TEXT OF LLOYD GEORGE SPEECH ON PEACE TERMS

9 PARTS—82 PAGES

Part 1—News. Sports. Entertainment. Pictures. Color Section. Household Hints.
Part 2—Society. Drama. Editorials. Autos. Want Ads.

The Chicago Sunday Tribune.

THE WORLD'S GREATEST NEWSPAPER

FINAL EDITION

VOLUME LXXVII.—NO. 1.

[COPYRIGHT: 1918, BY THE TRIBUNE COMPANY.]

JANUARY 6, 1918.

PRICE FIVE CENTS IN CHICAGO AND SUBURBS. ELSEWHERE EIGHT CENTS.

GERMAN TROOPS IN REVOLT

U. S. WILL WIN WAR AND MORE, E. H. GARY SAYS

Steel Chief Sees the Silver Lining in All Clouds.

"Right will prevail over might and reason will overcome madness. We shall be victors in the mortal combat that rages and afterward our country will make longer and faster strides in the struggle to maintain a deserved and satisfactory position in the ranks of nations."

This was the prophecy made last night by Elbert H. Gary, chairman of the United States Steel corporation, in an address delivered before the Commercial Club of Chicago at a dinner at the Blackstone hotel.

Optimist—Sure of Victory.

Setting forth in plain language the might of the German empire, the as yet unimpaired powers and advantageous position of our foe, Mr. Gary at the same time viewed the outlook as an optimist, certain of victory for the United States and its allies.

The address was a review of the problems of the nation during the war and after the war—"business during the war and after."

"There is, as always," he said, "a silver lining to the clouds which now obscure our vision. We need not despair. We have reason to be hopeful. There is sunlight beyond."

Praises Business Men.

"The business men of the United States," said Mr. Gary, "in the management of their affairs have reached a high level of efficiency and moral excellence. They are at present of incalculable assistance to the government and they may be depended upon to do their part in restoring the world's equilibrium after peace shall be proclaimed.

"We are proud of our country. Let us continue to give our country reason to be proud of us."

He deprecated, however, any tendency to underestimate the power of our foe. His denunciation of Germany and its war methods at times was dramatic.

Denounces Germany.

His denunciation of Germany and its war methods at times was dramatic.

"A war policy which recognizes no God," he said, "except by pretense; no law, no justice, no mercy—nothing but the right which brute force commands—has a decided advantage physically over those whose principles are humane, honorable, Christian.

"These antitheses are represented by the opposing military forces of the pending struggle. Up to date the armies of the enemy have not only been victorious but they believe themselves to be invincible, and this adds to their strength and efficiency."

This view of the enemy's power did not lessen the firmness of the speaker's confidence in his own nation.

"Appalled, Not Stunned."

"We are appalled, though we are not stunned, by these conditions," he continued. "Our determination is unshaken. Our teeth are set. We have been forced into the war and we are fighting in self-defense.

"So far as we are concerned it is a combat between Prussianism and Americanism, between might and right. Considered by themselves, the existing conditions are not pleasant. They are dangerous, though not desperate. They compel one to fear Americans are confronted by a long and ruinous war, destructive of life and limb, and mental, moral, and physical health, devastation of property, and diminution of health."

Here there was the closest approach to gloom, if it might be called that. And there was a little more of it, aroused by the apathy of the nation in the crisis.

Must Face Conditions.

"This picture of war conditions as presented," he said in this vein, "is not pleasant to look upon, but it is not exaggerated, and it stares us in the face. We have been slow and stupid, or at least indifferent. We have not realized and do not yet realize the full extent of the dangers which threaten us, and in this respect there is little difference between the citizens of the

(Continued on page 6, column 1.)

THE HAGUE PEACE TRIBUNAL AS A PACIFIST

[Copyright: 1918: By John T. McCutcheon.]



REPORT 25,000 IN RUSS LINE DEFY OFFICERS

Younger Men Fight Against Shift to West Front.

BULLETIN.
(By the Associated Press.)

LONDON, Jan. 5.—A dispatch received here from the Russian wireless service says that 25,000 German soldiers in the region east of Kovno have revolted. German deserters stated that in consequence of the government drafting all soldiers below the age of 35 for dispatch to the western front, the aforementioned number of men rebelled and marched out of the battle line.

They then entrenched themselves with rifles and machine guns against the other German units. The German military authorities have been powerless against the revolters and are trying to cut off their food supplies.

The German deserters declared that one of the motives for the revolt was that the sending of troops to the western front was a contravention of the Russo-German armistice agreement.

FRENCH RECOGNIZE FINLAND.

PARIS, Jan. 5.—"The French government has recognized in right as in fact the independence of the republic of Finland," the Temps says today.

Trotzky Heads Russia Envoys.

LONDON, Jan. 5.—Leon Trotzky, Bolshevik foreign minister, is on his way today to Brest-Litovsk to try to force the removal of the Russian-Teuton peace negotiations to Stockholm or some neutral city.

When the Teuton delegates reached the German army headquarters, prepared to resume negotiations, they found that none of the Russian envoys had returned.

A dispatch from Berlin forwarded by Reuter's Amsterdam correspondent later in the day, gave an explanation of this situation.

Explains to Reichstag.

Baron von dem Busche-Haddenhausen, the German undersecretary for foreign affairs, informed the reichstag main committee that he had received this telegram from Petrograd:

"The transfer of negotiations to neutral territory has been suggested only on account of the stage which the negotiations have reached. In view of the arrival of the German delegation at Brest-Litovsk, the Russian delegation, accompanied by M. Trotzky, is leaving Saturday for Brest-Litovsk. They are convinced that an understanding in regard to the transfer of the negotiations to neutral ground will give rise to no difficulty."

German Parties Split.

A Copenhagen Dispatch to the Exchange Telegraph company says the crisis between the central powers and Russia because of the Bolsheviki's demand that peace negotiations be discussed in a neutral country, is having a powerful effect in German politics and is likely to lead to a sharp conflict between the Center and the Socialist parties.

The Conservatives at present are making determined efforts to cause a rupture between Philipp Scheidemann, president of the Social Democratic party, and Mathias Erzberger, Clerical Centrist. Newspapers such as the National Zeitung and the Deutsche Zeitung, claim that advances have taken place between the National Liberal and the Center parties, and that they are likely to lead to new developments in the German policy.

The Deutsche Zeitung says: "It is to be hoped that the change in the political situation caused by the Brest-Litovsk episode will lead to the rescinding of the unfortunate peace resolution of July 19, which, in parliamentary circles, long has been regarded as inadequate and dangerous."

Halt German Intrigue.

PETROGRAD, Jan. 5.—Formal orders against any members of the Russian constituent assembly communicating with Austro-German delegations were issued today. It was said several

(Continued on page 4, column 5.)

PREMIER TELLS BRITAIN'S AIMS; KAISER MUST YIELD CONQUESTS

FRANCE AND ITALY TO GET LOST PEOPLES

Poles to Be United; Russia Is Left to Its Fate.

LONDON, Jan. 5.—The British prime minister, David Lloyd George, today set forth Great Britain's war aims and the peace terms it would discuss more specifically and at greater length than he has ever done before. He delivered the address before a meeting of the delegates of the trades unions.

The premier said the government stood responsible for the words he used; that he was speaking, "not merely the mind of the government, but the mind of the nation and the empire."

Fight to Insure Peace.

The premier said the empire was fighting to make war impossible in the future. War and the danger of war must be made impossible by the replacing of the rule of might by the rule of law, sustained by the family of nations.

"We believe," he said, "that a great attempt must be made to establish a great international organization as a means of settling international disputes.

"War is a relic of barbarism, and as law has succeeded violence in the settlement of individuals' disputes, so it is destined to settle national controversies."

Three Conditions Vital.

Mr. Lloyd George asserted the safety of the world depends on three conditions. These he announced as follows:

"First, the sanctity of treaties must be re-established.

"Secondly, territorial settlement must be based on the right of self-determination or the consent of the governed.

"Lastly, the creation of an international organization to limit armaments and diminish the probability of war."

"To secure those conditions," the premier added, "the British empire is prepared to make even greater sacrifices."

Mr. Lloyd George told the war and peace aims in fulfillment of a promise to address the delegates of the trades unions, who are meeting to discuss the question of man power with Sir Auckland Geddes, minister of national service.

INSURANCE OF WORLD SAFETY

LONDON, Jan. 5.—The principles which were announced by Premier Lloyd George, which may be taken as the attitude of the British empire on war aims and peace terms, may be summed up as follows:

GERMANY.

The entente is not fighting to disrupt the German nation or to dictate its form of government. The battle against Germany is made in self defense to end the menace of junkerism and militarism. The German people themselves could bring peace at once by the adoption of a democratic government.

AUSTRIA AND THE BALKANS.

Unless genuine self-government is granted to those Austro-Hungarian nationalities who long have desired it, general peace cannot be assured. Justice must be done to the men of Roumanian blood and speech. Serbia and Montenegro must be restored.

BELGIUM.

Belgium must be restored in full and reparation made for all damage.

ALSACE-LORRAINE.

"We mean to stand by the French democracy to the death in the demand for the reconsideration of the wrong done in '71 when Alsace-Lorraine was torn away." All occupied French territory must be restored.

ITALIA IRREDENTA.

"We regard as vital the legitimate claims of the Italians for union with those of their own race and tongue."

POLAND.

"An independent Poland, comprising all of the genuinely Polish elements who desire to participate, is an urgent necessity for the stability of western Europe."

RUSSIA.

The entente would have been glad to fight side by side with the new Russia, but if the present rulers of Russia act independently, Russia must be saved by her own people.

TURKEY.

Britain would not deprive Turkey of its capital or of the lands in Thrace and Asia Minor which are predominately Turkish, but Arabia, Armenia, Mesopotamia, Syria and Palestine are entitled to separate nationalities. The Dardanelles must be neutralized and internationalized.

GERMAN COLONIES.

They will be dealt with by a conference which must take primary regard to their native inhabitants and placed under an administration acceptable to them. All exploiting of these regions by European governments or capitalists must cease.

SEA OUTRAGES.

"There must be reparation for injuries in violation of international law. The peace conference must not forget our seamen and the services they have done."

FULL TEXT OF SPEECH.

Following is the full text of the official report of Premier Lloyd George's speech:

"When the government invites organized labor in this country to assist them to maintain the might of their armies in the field, its representatives are entitled to ask that any misgivings and doubts which any of them may have about the purpose to which this precious strength is to be applied, should be definitely cleared. And what is true of organized labor is equally true of all citizens in this country, without regard to grade or avocation.

"When men by the million are being called upon to suffer and die, and vast populations are being subjected to sufferings and privations of war on a scale unprecedented in the history of the world, they are entitled to know for what cause or causes they are making the sacrifice.

Must State War Aims.

"It is only the clearest, greatest and justest of causes that can justify the continuance, even for one day, of this unspeakable agony of the nation, and we ought to be able to state clearly and definitely not only the principles for which we are fighting, but also their definite and concrete application to the war map of the world.

"We arrived at the most critical hour in this terrible conflict, and before any government takes a fateful decision as to the conditions under which it ought either to terminate or to continue the struggle it ought to be satisfied that the conscience of the nation is behind these conditions, for nothing else can sustain the effort which is necessary to achieve a righteous end to this war.

"I have, therefore, during the last few days taken special pains to ascertain the view and attitude of representative men of all sections of thought and opinion in the country.

"Last week I had the privilege not merely of perusing the declared war aims of the labor party, but also of discussing in detail with labor leaders the meaning and intention of that declaration.

"I have also had opportunity of discussing this same momentous action with Mr. Asquith and Viscount Grey. Had it not been that the nationalist leaders are in Ireland, engaged in endeavoring to solve the tangled problem of Irish self-government, I should have been happy to exchange views with them, but Mr. Redmond, speaking on their behalf, has with his usual lucidity and force, in many of his speeches, made clear what his ideas are as to the subject and purpose of the war. I have also had an opportunity of consulting certain representatives of the great dominions overseas.

Speaks for the Empire.

"I am glad to be able to say, as a result of all these discussions, that, although the government is alone responsible for the actual language I propose using, there is a national agreement as to the character and purpose of our war aims and peace conditions, and in what I say to you today, and through you to the world, I can venture to claim that I am speaking not merely the mind of the government, but of the nation and of the empire as a whole.

"We may begin by clearing away

SPAIN HALTS REVOLUTION OF ARMY 'NON-COMS'

MADRID, Jan. 5.—Premier Alhucemas announced today that a revolutionary movement unearthed by the government is now under control. Telephone and telegraph communications were suspended but were reëstablished late today, and other precautions taken. The judicial authorities are investigating the plot, many details of which are already known.

1,500 Forced from Army.

Minister of War Cierva issued an official explanation of the revolt, in which he said that the army classes composed of noncommissioned officers, corporals, and sergeants proposed to unite into a junta against the desires of their chiefs and that of the minister of war. All troops were ordered to remain in barracks and the principals were forced to resign from the army.

The number of noncommissioned officers removed from the army, because of their activities in forming "juntas of defense," has reached 1,500, it was announced tonight.

People Support King.

The news of the revolutionary movement has caused a great sensation and public opinion appears to be with the king and the government.

The republican press strongly denies that the movement was revolutionary. El Imparcial declares that the military element should abstain from national politics and that the public peace and the future of Spain are so exacting that public powers should be kept to their natural limits.

Chicago Slacker Caught; "Put Him in Army"—Wife

New York, Jan. 5.—[Special.]—Herman Rocco of 7010 South Lincoln street, Chicago, was arrested by United States Marshal Power of Brooklyn today after several weeks' search on a charge of evading the draft. A wire was sent to his wife, whom he had deserted.

"Put him in the army," was the answer she wired back.

THE WAR

Petrograd hears 25,000 German troops on the Russian front have revolted. Leon Trotzky, Bolshevik foreign minister, heads Russian delegation in renewal of negotiations for peace with Teutons; seeks removal of parley to Stockholm. Bolsheviki strive to stop German peace intrigue with other Russian parties.

London reports repulse of German raid near Hollebeke, but admits loss east of Zonnebeke.

Rome reports spirited artillery duels and repulse of Teuton attacks.

THE WEATHER.

SUNDAY, JANUARY 6, 1918.

Sunrise, 7:18; sunset, 4:34. Moon rises at 2:06 a. m. Monday.

TRIBUNE BAROMETER.



Chicago and vicinity—Snow and colder Sunday and Sunday night; Monday partly cloudy and colder; fresh, possibly strong northeast to northwest winds Sunday, diminishing by Monday.

Illinois — Snow and much colder Sunday.

TEMPERATURE IN CHICAGO.
[Last 24 hours.]

MAXIMUM, 4 P. M. 31
MINIMUM, 3 A. M. 22

3 a. m.	22	11 a. m.	26	7 p. m.	31
4 a. m.	22	Noon	27	8 p. m.	30
5 a. m.	22	1 p. m.	27	9 p. m.	30
6 a. m.	22	2 p. m.	28	10 p. m.	30
7 a. m.	23	3 p. m.	30	11 p. m.	29
8 a. m.	25	4 p. m.	31	Midnight	29
9 a. m.	23	5 p. m.	31	1 a. m.	28
10 a. m.	25	6 p. m.	31	2 a. m.	27

Mean temperature for 24 hours to 7 p. m., 26; normal for the day, 25. Deficiency since Jan. 1, 20 degrees.
Precipitation for 24 hours to 7 p. m., 0. Excess since Jan. 1, .24 inch.
Highest wind velocity, 14 miles an hour, from S. E. at 8:26 a. m.

FORECAST FOR THE WEEK.

Region of the Great Lakes—Frequent local snows, without unusual temperatures, although it will be somewhat cooler Sunday in the upper lake region.

YESTERDAY ELSEWHERE.

	Temp.	Low prev.	
New York	32	14	Clear
Boston	26	28	12 Fair
Washington	20	26	18 Clear
Galveston	60	70	60 Fair

GALLI-CURCI AND CAMPANINI ARGUE AS TO N. Y. SEASON

Amelita Galli-Curci, for two seasons now the singing idol of Chicago operagoers, says she is not going to sing in the New York engagement of four weeks which Mr. Campanini plans as soon as he finishes in the Auditorium, a fortnight hence. He says that she is under contract to sing there, and that he expects her to do so.

"I am tired, and wish a rest," said Mme. Galli-Curci last night. "I have been singing in opera on tour and in Chicago for twelve weeks, learning new rôles, and appearing frequently. I explained to Mr. Campanini that, with my obligations to sing in fifty recitals and concerts, I did not believe that I was able to go through six weeks of opera in New York and Boston. I will, of course, finish the Chicago season.

Says He Released Her.

"Mr. Campanini said he would release me, but that, for formality, I should write a letter to him, explaining why I would not sing. I have done so. Also, I have written individually of these facts to each member of the board of guarantors of the Chicago Opera. Mr. Campanini's promise to release me was made orally."

Mr. Campanini made this statement when told of what Galli-Curci has said:

"The management of the Chicago Opera is going ahead with its plans for New York and Boston. The répertoire for both cities is being made up in the expectation and belief that Mme. Galli-Curci will take part.

Says He Hasn't Released Her.

"I certainly did not release her from the New York and Boston engagements, although I understand she has written to each guarantor to say that I did. The New York public anxiously awaits her; and I cannot believe that she will desert our other great artists at this time. I am confident we shall be successful there.

"Personally, I am sure that Mme. Galli-Curci will respect her contract."

Galli-Curci's contract with the Chicago Opera is for three seasons after the present shall have expired and is for opera only. Her concerts are under other management.

some misunderstanding and stating what we are fighting for.

Not War of Aggression.

"We are not fighting a war of aggression against the German people. Their leaders have persuaded them that they are fighting a war of self-defense against a league of rival nations, bent on the destruction of Germany. That is not so. The destruction or disruption of Germany or the German people never has been a war aim with us from the first day of this war to this day.

"Most reluctantly, and, indeed, quite unprepared for the dreadful ordeal, we were forced to join in this war, in self-defense of the violated public law of Europe, and in vindication of the most solemn treaty obligations, on which the public system of Europe rested and on which Germany had ruthlessly trampled in her invasion of Belgium.

Forced to Join Struggle.

"We had to join in the struggle or stand aside and see Europe go under and brute force triumph over public right and international justice.

"It was only the realization of that dreadful alternative that forced the British people into the war, and from that original attitude they have never swerved. They have never aimed at a break up of the German people or the disintegration of their state or country. Germany has occupied a great position in the world. It is not our wish or intention to question or destroy that position for the future, but rather to turn her aside from hopes and schemes of military domination.

German People Must Decide.

"Nor did we enter this war merely to alter or destroy the imperial constitution of Germany, much as we consider that military and autocratic constitution a dangerous anachronism in the twentieth century. Our point of view is that the adoption of a really democratic constitution by Germany would be the most convincing evidence that her old spirit of military domination has indeed died in this war, and would make it much easier for us to conclude a broad, democratic peace with her. But, after all, that is a question for the German people to decide.

"We are not fighting to destroy Austria-Hungary or to deprive Turkey of its capital or the rich lands of Asia Minor and Thrace, which are predominantly Turkish.

Refers to Wilson Note.

"It is now more than a year since the president of the United States, then neutral, addressed to the belligerents a suggestion that each side should state clearly the aims for which they were fighting.

"We and our allies responded by the note of Jan. 10, 1917. To the president's appeal the central empires made no reply, and in spite of many adjurations, both from their opponents and from neutrals, they have maintained complete silence as to the objects for which they are fighting. Even on so crucial a matter as their intention with regard to Belgium they have uniformly declined to give any trustworthy indication.

"On Dec. 25, last, however, Count Czernin, speaking on behalf of Austria-Hungary and her allies, did make a pronouncement of a kind. It is, indeed, deplorably vague.

Czernin's Vague Explanation.

"We are told that it is not the intention of the central powers to appropriate forcibly any occupied territories or to rob of its independence any nation which has lost its political independence during the war.

"It is obvious that almost any scheme of conquest and annexation could be perpetrated within the literal interpretation of such a pledge. Does it mean that Belgium, Serbia, Montenegro and Roumania will be as independent and as free to direct their own destinies as Germany or any other nation? Or does it mean that all manner of interferences and restrictions, political and economical, incompatible with the status and dignity of free and self-respecting people, are to be imposed? If this is the intention, then there will be one kind of independence for the great nation and an inferior kind of independence for the small nation.

Belgium Reparation Repudiated.

"We must know what is meant, for equality of right among the nations, small as well as great, is one of the fundamental issues this country and her allies are fighting to establish in this war.

"Reparation for the wanton damage inflicted on Belgian towns and villages and their inhabitants is emphatically repudiated. The rest of the so-called offer of the central powers is almost entirely a refusal of all concessions. All suggestions about the autonomy of subject nationalities are ruled out of the peace terms altogether.

"The question whether any form of self government is to be given to the Arabs, Armenians or Syrians is declared to be entirely a matter for the Sublime Porte. A pious wish for the protection of minorities, 'in so far as it is practically realisable,' is the nearest approach to liberty which the central statesmen venture to make.

Demands Return of Colonies.

"On one point only are they perpectly clear and definite. Under no circumstances will the German demand for the restoration of the whole of Germany's colonies be departed from. All principles of self-determination, or, as our earlier phrase goes, government by the consent of governed, here vanish into thin air.

"It is impossible to believe that any edifice of permanent peace could be erected on such a foundation as this. Mere lip-service to the formula of no annexations and no indemnities or the right of self-determination is useless. Before any negotiations can even begin the central powers must realize the essential facts of the situation.

"The days of the treaty of Vienna are long past. We can no longer submit the future of European civilization to the arbitrary decisions of a few negotiators, trying to secure by chicanery or persuasion the interests of this or that dynasty or nation.

Only One Settlement Basis.

"The settlement of the new Europe must be based on such grounds of reason and justice as will give some promise of stability. Therefore it is that we feel that government with the consent of the governed must be the basis of any territorial settlement in this war. For that reason also, unless treaties be upheld, unless every nation is prepared at whatever sacrifices to honor the national signature, it is obvious that no treaty of peace can be worth the paper on which it is written.

Insists on Reparation.

"The first requirement, therefore, always put forward by the British

Lloyd George Opens the Way to Just, Honorable Peace

[BY A STAFF CORRESPONDENT.]

WASHINGTON, D. C., Jan. 5.—[Special.]—Premier Lloyd George, in his address on war aims to the British trades unions, threw open wide the door to an honorable and just peace, in the opinion of Washington officials.

Whether German statesmen and military leaders are prepared for such a peace and are ready to come forward with an open and honest offer to enter upon negotiations, officials declare, however, remains to be disclosed.

All information reaching Washington through official and unofficial channels indicates that Germany wants peace, but that the kaiser and his military and political advisers have not arrived at a point where they can drop boasts of victories won and to be won. Until that point is passed there is little hope here that formal peace negotiations can be entered upon.

Two Objects in Address.

Mr. Lloyd George probably had a double purpose in mind in making his address. Only last week the British trade unions registered their strong insistence upon a declaration of entente aims, and the premier's address today was taken as an answer to that demand. A second object was to impress upon the Russian peace delegates the fact that the war aims of the entente allies are more nearly in consonance with their own altruistic aspirations than anything which the central powers can offer them.

One inference drawn from the premier's address was that he still hopes that the German negotiators at Brest-Litovsk can be balked in their efforts to force a humiliating peace upon Russia, and, in that connection, it was recalled that hints had been given in semi-official organs of a willingness of the entente powers to recognize the Bolshevik government if it acted fairly towards the nations fighting Germany.

It also was regarded as possible that the address might suffice to meet the demand of Leon Trotzky for a statement of the entente war aims within a ten day period just about to elapse without actually committing the powers too definitely.

Alsace a Stumbling Block.

There is one point on which the Lloyd George address may serve to widen the breach between the entente and the central powers, instead of bringing them closer together. This is his declaration that Britain stands by France in regard to Alsace-Lorraine. It may be recalled that the German foreign minister, Dr. von Kuehlmann, recently declared that that question alone prevented the belligerents from meeting on a common peace ground.

In other points Mr. Lloyd George has made notable concessions. Not many months ago Lloyd George vigorously demanded that the Turks be driven out of Europe. Today he states frankly that the allies have no desire to "deprive Turkey of its capital or the rich lands in Asia Minor and Thrace, which are predominantly Turkish."

Puts Blame on Germans.

Kaiser Wilhelm and the German military party and junkers may spurn the offer of Lloyd George to discuss peace on the general lines outlined in his address. If they do, the onus for continuing the slaughter will rest on the Teutons and not on the allies, where Germany has been industriously endeavoring to place it.

Whatever else may be said of Lloyd George's peace terms, and regardless of whether they have the express approval of President Wilson and allied statesmen, officials and diplomats generally believe that they constitute a most effective reply to the peace offer of Count Czernin, the Austro-Hungarian premier.

Senators and representatives who discussed Lloyd George's war aims tonight differed somewhat in construing it. Senator William E. Borah of Idaho, member of the committee on foreign relations, was not altogether satisfied with what the British premier said, holding that he laid too great stress on territorial questions as a condition precedent to peace. He holds that territorial questions should be incidental.

View Held by Flood.

Representative Henry D. Flood of Virginia, chairman of the house committee on foreign affairs, took the view that the terms suggested by Lloyd George lay the foundation for discussions "that ought to result in a satisfactory conclusion."

government and its allies has been the complete restoration, political, territorial and economic, of the independence of Belgium and such reparation as can be made for the devastation of its towns and provinces.

"This is no demand for a war indemnity, such as that imposed on France by Germany in 1871. It is not an attempt to shift the cost of warlike operations from one belligerent to another, which may or may not be defensible. It is no more and no less than an insistence that before there can be any hope for stable peace, this great breach of the public law of Europe must be repudiated and so far as possible repaired.

"Reparation means recognition. Unless international right is recognized by insistence on payment for injury done in defiance of its canons, it can never be a reality.

Restorations Also Demanded.

"Next comes the restoration of Serbia, Montenegro, and the occupied parts of France, Italy, and Roumania. The complete withdrawal of the allied (Teutonic) armies, and the reparation of injustice done, is a fundamental condition of permanent peace.

"We mean to stand by the French democracy to the death in the demand they make for a reconsideration of the great wrong of 1871 when, without any regard to the wishes of the population, two French provinces were torn from the side of France and incorporated in the German empire.

"This sore has poisoned the peace of Europe for half a century, and, until it is cured, the healthy conditions will not have been restored. There can be no better illustration of the folly and wickedness of using a transient military success to violate national rights.

Passes Russian Issue.

"I will not attempt to deal with the question of the Russian territories now in German occupation. The Russian policy, since the revolution, has passed so rapidly through so many phases that it is difficult to speak without some suspension of judgment as to what the situation will be when the final terms of European peace come to be discussed.

"Russia accepted war with all its horrors because, true to her traditional guardianship of the weaker communities of her race, she stepped in to protect Serbia from a plot against her independence. It is this honorable sacrifice which not merely brought Russia into the war, but France as well.

"France, true to the conditions of her treaty with Russia, stood by her ally in a quarrel which was not her own. Her chivalrous respect for her treaty led to the wanton invasion of Belgium, and the treaty obligations of Great Britain to that little land brought us into the war.

"The present rulers of Russia are now engaged, without any reference to the country and who Russia brought into the war, in separate negotiations with their common enemy. I am indulging in no reproaches. I am merely stating the facts with a view to making it clear why Great Britain cannot be held accountable for decisions, taken in her absence, and concerning which she has not been consulted or her aid invoked.

Bares Prussia's Hand.

"No one who knows Prussia, and her designs upon Russia, can for a moment doubt her ultimate intention. Whatever phrases she may use to delude Russia, she does not mean to surrender one of the fair provinces or cities of Russia now occupied by her forces. Under one name or another (and the name hardly matters) those Russian provinces will henceforth be in reality a part of the dominions of Prussia. They will be ruled by the Prussian sword in the interests of the Prussian autocracy, and the rest of the people of Russia will be partly enticed by specious phrases and partly bullied by the threat of continued war against an impotent army into a condition of complete economic and ultimate political enslavement to Germany.

Hopes for Russian Democracy.

"We all deplore the prospect. The democracy of this country means to stand to the last by the democracies of France and Italy and all our other allies. We shall be proud to stand side by side with the new democracy of Russia. So will America and so will France and Italy. But if the present rulers of Russia take action which is independent of their allies, we have no means of intervening to arrest the catastrophe which is assuredly befalling that country. Russia can only be saved by her own position.

"We believe, however, that an independent Poland, comprising all those genuinely Polish elements who desire to form a part of it, is an urgent necessity for the stability of western Europe."

"Similarly, though we agree with President Wilson that a breakup of Austria-Hungary is no part of our war aims, we feel that unless genuine self-government on true democratic principles is granted to those Austro-Hungarian nationalities that have long desired it, it is impossible to hope for a removal of those causes of unrest in that part of Europe which have so long threatened the general peace.

Will Force Justice to All.

"On the same grounds we regard as vital the satisfaction of the legitimate claims of the Italians for union with those of their own race and tongue. We also mean to press that justice be done to the men of Roumanian blood and speech in their legitimate aspirations.

"If these conditions are fulfilled, Austria-Hungary would become a power whose strength would conduce to the permanent peace and freedom of Europe instead of being merely an instrument to the pernicious military autocracy of Prussia which uses the resources of its allies for the furtherance of its own sinister purpose.

The Turkish Situation.

"Outside of Europe we belive the same principles should be applied. While we do not challenge the maintenance of the Turkish empire in the homelands of the Turkish race with its capital at Constantinople, the passage between the Mediterranean and the Black sea being internationalized and neutralized, Arabia, Armenia, Mesoptomia, Syria and Palestine are, in our judgment, entitled to a recognition of their separate national conditions.

"What the exact form of that recognition in each particular case should be need not be here discussed beyond stating that it would be impossible to restore to their former sovereignty the territorities to which I have already referred.

Disposal of German Colonies.

"Much has been said about the arrangements we have entered into with our allies on this and on other subjects. I can only say that as the new circumstances, like the Russian collapse and the separate negotiations, have changed the conditions under which those arrangements were made, we are, and always have been, perfectly ready to discuss them with our allies.

"With regard to the German colonies, I have repeatedly declared that they are held at the disposal of a conference whose decision must have primary regard to the wishes and interests of the native inhabitants of such colonies. None of those territories is inhabited by Europeans.

"The governing consideration, therefore, must be that the inhabitants should be placed under the control of an administration acceptable to themselves, one of whose main purposes will be to prevent their exploitation for the benefit of European capitalists or governments.

Colonies for Their People.

"The natives live in their various tribal organizations under chiefs and councils who are competent to consult and speak for their tribes and members, and thus to represent their wishes and interests in regard to their disposal. The general principle of national self-determination is, therefore, as applicable in their cases as in those of the occupied European territories.

"The German declaration that the natives of the German colonies have through their military fidelity in war shown their attachment, and resolve under all circumstances to remain with Germany is applicable, not to the German colonies generally, but only to one of them, and in that case German East Africa, the German authorities secured the attachment, not of the native population as a whole, which is and remains profoundly anti-German, but only of a small warlike class, from whom their askaris, or soldiers, were selected. These they attached to themselves by conferring on them a highly privileged position, as against the bulk of the nation's population, which enables these askaris to assume a lordly and oppressive superiority over the rest of the natives.

Minority Must Not Rule.

"By this and other means they secured the attachments of a very small and insignificant minority, whose interests were directly opposed to those of the rest of the population, and for whom they have no right to speak. The German treatment of the native populations in their colonies has been such as amply to justify their fear of submitting the future of those colonies to the wishes of the natives themselves.

"Finally there must be reparation for the injuries done in violation of international law. The peace conference must not forget our seamen and the services they have rendered to and the outrages they have suffered for the common cause of freedom.

"One omission we notice in the proposal of the central powers which seems to us especially regrettable. It is desirable and essential that the settlement after this war shall be one which does not in itself bear the seed of future war. But that is not enough. However wisely and well we may make territorial and other arrangements there will still be many subjects of international controversy. Some, indeed, are inevitable.

"Economic conditions at the end of the war will be in the highest degree difficult owing to the diversion of human effort to warlike pursuits. There must follow a world shortage of raw materials, which will increase the longer the war lasts, and it is inevitable that those countries which have control of raw materials will desire to help themselves and their friends first. Apart from this, whatever settlement is made will be suitable only to the circumstances under which it is made and as those circumstances change, changes in the settlement will be called for.

"So long as the possibility of a dispute between nations continues—that is to say, so long as men and women are dominated by impassioned ambition and war is the only means of settling a dispute—all nations must live under a burden, not only of having from time to time to engage in it, but of being compelled to prepare for its possible outbreak.

Blasts on Civilization.

"The crushing weight of modern armaments, the increasing evil of compulsory military service, the vast waste of wealth and effort involved in warlike preparations—these are blots on our civilization of which every thinking individual must be ashamed.

"For these and other similar reasons we are confident that a great attempt must be made to establish, by some international organization, an alternative to war as a means of settling international disputes.

"After all, war is a relic of barbarism, and, just as law has succeeded violence as a means of settling disputes between individuals, so we believe that it is destined ultimately to take the place of war in the settlement of controversies between nations.

Fight for Lasting Peace.

"If, then, we are asked what we are fighting for, we reply, as we have often replied: We are fighting for a just and lasting peace, and we believe that before permanent peace can be hoped for, three conditions must be fulfilled:

"First—the sanctity of treaties must be reëstablished;

"Second — a territorial settlement must be secured, based on the right of self-determination or the consent of the governed.

"Third—we must seek by the creation of some international organization to limit the burden of armaments and diminish the probability of war. On these conditions its people are prepared to make even greater sacrifices than those they have yet endured."

TURKS' OFFER TO RUSSIA

Sultan Ready to Concede Much to Slav Nation to Gain Peace at Present Time.

PETROGRAD, Jan. 5.—Turkey is willing to grant Russia free passage through the Dardanelles during the remainder of the war but holds that all her frontiers should be restored to their status of before the war, according to the Ottoman peace terms, as announced today from Brest-Litovsk. The Turkish delegates outlined their terms as follows:

First—Turkish frontiers to be the same as before the war.

Two—Agreement by a convention as to future sea trade.

Three—Individual war losses to be refunded.

Four—Territorial safety and development of Persia to be guaranteed on the basis of entire independence.

Five—Free passage for Russia through the Dardanelles and the Bosporus during the war.

Sixth—Limited mobilization for national defense.

Seventh—Russian armies to be withdrawn to her own borders within two months, except one division to safeguard the frontier.

Eighth—Russian and Armenian units to be demobilized, also the Black sea naval forces.

Ninth—Turkey to retain an active army in consequence of the continuation of the entente in the war.

SAILORS WRECK RADICAL PAPER

Seattle, Wash., Jan. 5.—Led, according to witnesses, by two civilians, fifteen to twenty American bluejackets entered the office of the Daily Call, a radical newspaper here, tonight and almost wrecked the institution.

It is said the bluejackets entered the newspaper office quietly, drew their revolvers, forced the seven or eight employés of the paper to lie down on the floor and then threw the type out into the street and smashed the fixtures and press. They then withdrew quietly.

MAJOR MURPHY QUITS RED CROSS; JOB TO PERKINS

PARIS, Jan. 5.—Maj. Grayson M. P. Murphy of New York has resigned as head of the American Red Cross mission to Europe, it was announced here tonight. Maj. Murphy will go to the United States to consult with Henry P. Davison, chairman of the American Red Cross war council, and later will return to service in the American army.

The newspapers editorially regret his departure, but speak of him as a distinguished man who leaves his present work only to serve the cause of the allies in another field.

BANKER HIS SUCCESSOR.

Washington, D. C., Jan. 5.—Maj. James H. Perkins, vice president of the National City Bank of New York, and now in France with the American Red Cross commission, will immediately take up direction of the commission's work and relieve Maj. Murphy, who is to join Gen. Pershing's expeditionary forces.

Elliott Wadsworth, vice chairman of the Red Cross central committee here, said tonight that it was agreed when Maj. Murphy took up the commission's work in France that he would be relieved at his pleasure to join the American army. Maj. Murphy is a graduate of West Point and served in the army before resigning to go into business in New York.

When he was selected to head the Red Cross commission to Europe he was commissioned a major in the army and it was made known then that he desired active service on the battlefields of France.

Alma Gluck Gives $12,500 to Help Red Cross Fund

New York, Jan. 5.—[Special.]—Contributions of $25,000 from Mrs. William Church Osborn and $12,500 from Mme. Alma Gluck were acknowledged today by the New York county chapter of the Red Cross.

'TURKEY AT END OF ROPE; READY TO MAKE PEACE'

Medhat Bey Says Loss of Jerusalem Was Finishing Blow.

[Copyright, 1918, by Press Publishing Company (New York World).]

LONDON, Jan. 5.—The Daily News correspondent at Geneva writes:

"In spite of censorship and the secret police, reports continue to reach us about conditions and the state of feeling in Constantinople," Medhat Bey said to me this afternoon. "Turkey has reached the end of its tether. The capture of Jerusalem has probably proved the finishing blow, although, goaded on by the Germans, the Young Turk government may continue to tyrannize over the people a little longer.

"Latest reports from Constantinople emphasize the tremendous impression made by the capture of Jerusalem, not only upon the masses of the people, but even upon influential members of the committee of union and progress. The unwillingness or inability of Germany to help Turkey has occasioned a feeling of revulsion among pro-German circles, which may have far-reaching consequences.

Conditions of Poor Terrible.

"The stop-the-war or separate peace movement in Constantinople derives its principal impetus from the economic miseries of the people rather than from any feeling of dismay at the dwindling of Turkish power and prestige. The terrible conditions of the poorer classes cannot easily be exaggerated. Bankruptcy threatens the country.

"Assurance of financial help from Great Britain and France would forward greatly the separate peace movement."

Founded Peace League.

Medhat Bey is a grandson of Medhat Pasha, who prevailed upon Abdul Hamid to grant a constitution in Turkey. He is founder of the League of Peace and Liberty, the principal objects of which are to persuade the Turkish government to make a separate peace and to unite and reconcile the various nationalities which make up the Otteman empire and to modernize Turkey.

Kills Self and Leaves Body to Medical School

Leaving a will, in which he bequeathed his body to Dr. Arthur Bevan of Rush Medical college, for scientific purposes, Frank Warren, said to have been employed in the advertising departments of several packing companies, committed suicide yesterday by poison and asphyxiation. His body was found in a room in the rooming house of Mrs. Emma Wilkenson of 206 Wisconsin street.

Warren was 40 years old and is believed to have been mentally depressed.

LANSDOWNE AND HENDERSON O. K. TERMS OF PEACE

Say Three Conditions as Given by the Premier Are Necessary.

LONDON, Jan. 5.—The Marquis of Lansdowne tonight expressed his agreement with Lloyd George that a just and lasting peace "is only to be based on the three conditions the prime minister specified."

"Admission of these would show the spirit of militarism had been exorcised," the author of the famous peace letter declared.

Arthur Henderson, leader of the Labor party in the house of commons, tonight stated it was his opinion that British labor would welcome Premier Lloyd George's statement of the aims for which Great Britain is fighting in the world war. "In some respects," Mr. Henderson said, "it embodies the principles and the object which labor at our recent conference defined as essential to the warm aims."

In Favor of Disarmament.

Labor stands for the absolute freedom and integrity of Belgium, Serbia, Roumania, and Montenegro, and for the establishment on a firm basis of a league of nations and peoples for disarmament and the prevention of future wars, he pointed out.

"These things," Mr. Henderson continued, "constitute our irreducible minimum, and, if we secure this, we desire the fullest resumption of international intercourse and the complete repudiation of all attempts at an economic war or a boycott. So far as the premier's statement conforms to these principles we welcome it, and we are convinced that no other settlement can be consistent with the expressed desire for peace, which, as he says, will not contain within it the seed of future wars."

Object to Profit by War.

British labor, Mr. Henderson added, warmly welcomes the main principles laid down by the Russian government, but it rejects as completely as the Bolsheviki themselves any idea of making a national or imperial profit out of the war.

"In essentials we agree with the Bolsheviki, and so, to judge from his published statement, does President Wilson," Mr. Henderson declared. "We now are making every effort to arrange another interallied conference as a preliminary to a complete conference of the whole labor movement of the world.

"I make one urgent request of our comrades in Russia. If they reach any basis of agreement with the central powers for general peace, I ask them to insist that the central powers shall submit this basis for consideration to all the governments and peoples concerned."

Slippers



HERE'S a typical Grossman bargain in a dainty little pump of the highest grade imported materials, brocades, silver cloth, cloth of gold, hand-turned, in all sizes and widths, at

$3.85

Values up to $12

THE above slipper is only one of many styles shown in Chicago's greatest slipper department—GROSSMAN'S. Our wonderful purchasing power means substantial savings, and genuine satisfaction. *Wear Grossman slippers—they fit.*

Grossman's

2d Floor Masonic Temple—A Few Steps Up
(State and Adams Sts.)

3d Floor Republic Bldg. | 1240 Milwaukee Ave. (Near Ashland Ave.)

3252 Lincoln Avenue—(New and Very Successful)



CREAM OF RICE

Wheatless, Meatless, Healthful Meals

Food will win the War. Save the Wheat for our Allies. Eat more Rice—ask your Grocer for *Cream of Rice.* Just try it for Pancakes, Cookies and Desserts.

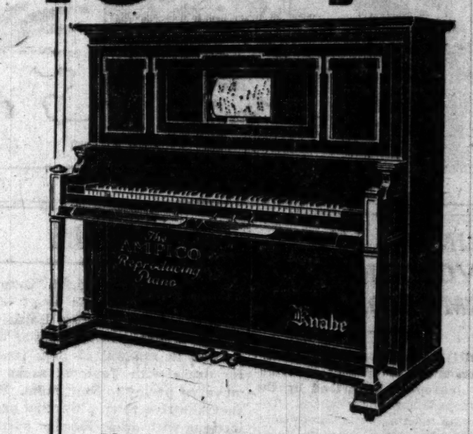
Delicious *Cream of Rice* Pancakes, light, fluffy *Cream of Rice* Muffins, and rich, creamy *Cream of Rice* Breakfast Cereal.

Each package makes eight pounds of the easiest digested prepared food.

Write Cream of Rice Co., Columbus, Ohio, for our Recipe Book.

Ask Your Grocer for **CREAM OF RICE**

16 Player Pianos



3 Days Only

If you would like a prominent, well known make of player-piano at a special reduced price you should come tomorrow and take advantage of this opportunity. Sixteen slightly used players will be sold tomorrow, Tuesday and Wednesday. They range in prices as follows: $225, $250, $285, $300, $350, $550. Very special terms, as low as $2.50 a week will enable you to own one of these beautiful players. Your own selection of music rolls to the amount of $15 with each player; also new duet player bench. Every player guaranteed by Wurlitzer, "The Largest Music House in America." We employ no agents, canvassers or solicitors—this lowers selling cost. Call early tomorrow for first choice.

PAYMENTS AS LOW AS **$10** MONTHLY

SUCH PROMINENT MAKES AS THESE ARE INCLUDED IN THIS SALE:

KNABE APOLLO WURLITZER
KINGSTON HAZELTON KURTZMAN

2000 MUSIC ROLLS at 10c, 20c, 25c Each

Tomorrow at 9 A. M. we will place on sale 2,000 hand-played, 88-note music rolls. The regular prices of these rolls are 40c, 50c, 75c, $1.25 to $1.50. Most of these rolls have been used for demonstration purposes in our player-roll department and some are duplicate stock. These 2,000 rolls include popular, classic and semi-classic numbers. You are assured of a fine selection if you call early. Nothing reserved and no telephone orders.

The Rudolph Wurlitzer Co.

329-331 S. WABASH AVENUE JUST NORTH OF VAN BUREN

BAKER REN ASKED TO S WAR PROC

Former Pac Declared F in This Cr

BY ARTHUR SEARS

Washington, D. C., cial.]—Will Secretary o be retired?

This is now the para of speculation in Washi sult of the continuing inefficiency in the wa elicited by the senate in the conduct of the war.

That Secretary Baker the contention of an In ber of public men, many maintained from the b no pacifist is constitutio to direct the war maki the nation in the conflict United States is engage came to the war departm tinguished leader of the has not changed his vie clude apprehensions of "militarism" on Americ

Demand for His Re

The demand for the Mr. Baker is beginning in various parts of the c papers have taken up th mail of senators and rep crammed with letters f ents urging action to missal of the secretary of these correspondents try needs Theodore Roo war minister's job.

Mr. Baker has his d they are numerous. The the war secretary may pacifist up to the time h came involved in war, b upon he became a milit voted his keen analytical genius for organization t building a war machine ably short time.

Dissatisfied Over M

Whether congress will with the defense of Mr. B to be seen. Certain it is intense dissatisfaction a with the revelations of bu eptitude, sluggishness, r general inefficiency, and of war has frankly state responsible for the state c cidentally it may be state the courage of his convict

Whether the secretary go or stay is a question th cided by President Wi writing, the president, I state authoritatively, is c fied with his secretary of no thought of parting wi does not mean, howeve Baker will remain in th definitely. Circumstances which will make the reti Baker impossible, whereu lic may expect to read th spondence, consisting of the secretary of war an desire to retire and relie dent of embarrassment a of the president reluctan Mr. Baker's resignation.

Wilson Likes B

The president has good satisfied with Mr. Baker, member of the cabinet wh out the president's polic with the president's inst even reflected the presi even on the most trivial faithfully than Mr. Baker Baker expresses his opini tary matter the public sured that what he says solutely with the presiden Baker is a careful officia lous in this respect.

No decisions of major and many of no importan made by the secretary of the knowledge and expre the president. The fear o thing that would not be Mr. Wilson pervades the ment. Many decisions ha up for weeks and occ months until the presiden the questions involved.

Warns of War S

When war was decis many friends of Mr. Bak to warn him that, sooner would be tremendous and that there would be make him the sacrificia Baker replied that he int exceedingly great care to ing the goat.

As matters stand now, storm of public dissatisfa Mr. Baker out of office. Mr. Baker stand high in t of the president but Mr. not hesitate to say that h the record.

With the revelations o at the capitol and with criticisms of his admini president has no patience in his speech to the Buffa of organized labor, he w "deport all critics."

Wilson Proud of H

There has been no ineffi war department, in the o president. True, the a hastily created a war shelved thereon Gen. Cro ordnance, and Quarterma Sharpe a few days after t vestigation committee their shortcomings in equipping the troops.

True it is that the wa reorganized the ordnance placing its most importa under civilian control, wh sures led to increasing the creation of a departm istry of munitions. But t the view of the president to the discovery of ineffic the desire to make efficien ciant.

Wanted Best Type o

Mr. Wilson was cogniza lays in the manufacture machine guns and approv wanted the best rifle and selected. He wanted them as rapidly as possible, but rapidly enough to arm a

DOWNE AND ERSON O. K. AS OF PEACE

ee Conditions as by the Premier Necessary.

Jan. 5.—The Marquis of tonight expressed his with Lloyd George that a ting peace "is only to be three conditions the prime cified."

s of these would show the ilitarism had been exor- uthor of the famous peace ed.

enderson, leader of the La- the house of commons, to- d it was his opinion that r would welcome Premier e's statement of the aims reat Britain is fighting in ar. "In some respects," on said, "it embodies the nd the object which labor t conference defined as es warm aims."

vor of Disarmament.

nds for the absolute free- tegrity of Belgium, Serbia, and Montenegro, and for nment on a firm basis of a ations and peoples for dis- nd the prevention of future inted out.

ings," Mr. Henderson con- stitute our irreducible min- if we secure this, we desire resumption of international and the complete repudia- attempts at an economic ycott. So far as the pre- ment conforms to these e welcome it, and we are at no other settlement can t with the expressed desire which, as he says, will not hin it the seed of future

t to Profit by War.

hor, Mr. Henderson added, comes the main principles y the Russian government, s as completely as the Bol- nselves any idea of making e imperial profit out of the

tials we agree with the Bol- so, to judge from his pub- ment, does President Wil- Henderson declared. "We aking every effort to ar- er interallied conference as y to a complete conference e labor movement of the

one urgent request of our Russia. If they reach any reement with the central general peace, I ask them at the central powers shall basis for consideration to rnments and peoples con-

nos

8

ays

ly

layer-piano at nd take advan- rs will be sold ices as follows: Every player ed by Wur- The Largest ouse in Amer- Ve employ no canvassers or — this lowers ost. Call early ow for first

IN THIS SALE: LITZER TZMAN

25c Each

note music rolls. st of these rolls tment and some and semi-classic ing reserved and

r Co.

FOURTH OF AN BUREN

BAKER REMOVAL ASKED TO SPEED WAR PROGRESS

Former Pacifist Is Declared Failure in This Crisis.

BY ARTHUR SEARS HENNING.

Washington, D. C., Jan. 5.—[Special.]—Will Secretary of War Baker be retired?

This is now the paramount subject of speculation in Washington as a result of the continuing disclosures of inefficiency in the war department elicited by the senate investigation of the conduct of the war.

That Secretary Baker has failed is the contention of an increasing number of public men, many of whom have maintained from the beginning that no pacifist is constitutionally qualified to direct the war making forces of the nation in the conflict in which the United States is engaged. Mr. Baker came to the war department as a distinguished leader of the pacifists and has not changed his views, which include apprehensions of the spread of "militarism" on American soil.

Demand for His Retirement.

The demand for the retirement of Mr. Baker is beginning to be echoed in various parts of the country. Newspapers have taken up the cry and the mail of senators and representatives is crammed with letters from constituents urging action to force the dismissal of the secretary of war. Many of these correspondents say the country needs Theodore Roosevelt on the war minister's job.

Mr. Baker has his defenders and they are numerous. They assert that the war secretary may have been a pacifist up to the time his country became involved in war, but that thereupon he became a militarist and devoted his keen analytical mind and his genius for organization to the task of building a war machine in a remarkably short time.

Dissatisfied Over Methods.

Whether congress will be satisfied with the defense of Mr. Baker remains to be seen. Certain it is that there is intense dissatisfaction at the capitol with the revelations of bureaucratic ineptitude, sluggishness, red tape, and general inefficiency, and the secretary of war has frankly stated that he is responsible for the state of affairs. Incidentally it may be stated that he has the courage of his convictions.

Whether the secretary of war shall go or stay is a question that will be decided by President Wilson. At this writing, the president, I am able to state authoritatively, is entirely satisfied with his secretary of war and has no thought of parting with him. This does not mean, however, that Mr. Baker will remain in the cabinet indefinitely. Circumstances may develop which will make the retention of Mr. Baker impossible, whereupon the public may expect to read the usual correspondence, consisting of a letter from the secretary of war announcing his desire to retire and relieve the president of embarrassment and the reply of the president reluctantly accepting Mr. Baker's resignation.

Wilson Likes Baker.

The president has good reason to be satisfied with Mr. Baker. There is no member of the cabinet who has carried out the president's policies, complied with the president's instructions, and even reflected the president's views, even on the most trivial matters, more faithfully than Mr. Baker. When Mr. Baker expresses his opinion on a military matter the public may rest assured that what he says coincides absolutely with the president's view. Mr. Baker is a careful official and meticulous in this respect.

No decisions of major importance and many of no importance have been made by the secretary of war without the knowledge and express consent of the president. The fear of doing something that would not be approved by Mr. Wilson pervades the war department. Many decisions have been held up for weeks and occasionally for months until the president passed on the questions involved.

Warns of War Scandal.

When war was declared on Germany friends of Mr. Baker undertook to warn him that, sooner or later, there would be tremendous war scandals and that there would be an attempt to make him the sacrificial goat. Mr. Baker replied that he intended to take exceedingly great care to avoid becoming the goat.

As matters stand now, it will take a storm of public dissatisfaction to blow Mr. Baker out of office. Not only does Mr. Baker stand high in the estimation of the president but Mr. Wilson does not hesitate to say that he is proud of the record.

With the revelations of inefficiency at the capitol and with the various criticisms of his administration the president has no patience. As he said in his speech to the Buffalo convention of organized labor, he would like to "deport all critics."

Wilson Proud of Record.

There has been no inefficiency in the war department, in the opinion of the president. True, the administration hastily created a war council and shelved thereon Gen. Crozier, chief of ordnance, and Quartermaster General Sharpe a few days after the senate investigation committee had exposed their shortcomings in arming and equipping the troops.

True it is that the war department reorganized the ordnance department, placing its most important functions under civilian control, when the exposures led to increasing demands for the creation of a department or ministry of munitions. But these steps in the view of the president were not due to the discovery of inefficiency, but to the desire to make efficiency more efficient.

Wanted Best Type of Guns.

Mr. Wilson was cognizant of the delays in the manufacture of rifles and machine guns and approved them. He wanted the best rifle and machine gun selected. He wanted them turned out as rapidly as possible, but in any event rapidly enough to arm all the Americans ready to go into the trenches. On account of the shortage of ships and the length of training required for nine-tenths of the army only a limited number of men could be prepared for action. Consequently, in the opinion of the president, enough rifles and machine guns could be turned out to arm this limited number of troops even after the long delays incident to the selection of the best type of rifle and machine gun.

The president is satisfied that there is not a single American soldier in France held back from the trenches for want of rifle, machine gun, or other implement of warfare. He does not believe it necessary to arm all the men in the training camps for the purpose of training and is satisfied that the production of ordnance will be sufficient to arm every man completely by the time he is ready for the firing line.

No Ship Board Criticism.

Mr. Wilson does not concede that there is anything to criticize in the way the administration has handled the shipbuilding program. He is convinced that 6,000,000 tons of ships will be turned out this year—enough to offset the destructiveness of German submarines.

The president has stated repeatedly to callers recently that he is proud of the record of achievement presented by the preparations of America to do her full part in the war. He asks you to remember that the United States was unprepared for war on the scale of the present conflict and that in the short space of nine months the republic has been transformed from a nation thinking only of peace into a nation fully caparisoned for war.

No Apology by President.

Mr. Wilson makes no apology for the unpreparedness of the United States for war after four years of his administration and three and a half years of the European war, during two years of which the United States and Germany had been steadily drifting toward war. The president does not believe in preparedness on the scale that would have been necessary to make the nation fit to fight Germany on the day war was declared. Such preparedness, in his opinion, smacks of the very militarism which the United States is now fighting to crush out forever. When Mr. Baker said that he gloried in the unpreparedness of the nation for war he only reflected the view of the president, a view which Mr. Wilson has reiterated recently.

The building of sixteen cantonments and sixteen national guard camps, the registration of 9,500,000 fighting men, the selection of 500,000 draft men, the mobilization of the national guard, the recruiting of a great regular army, and the emergency training of 50,000 officers the president considers phenomenal achievements by a nation unprepared for war.

Lack of Clothing Trivial.

The failure to clothe a part of these forces and to provide arms before they are needed in France Mr. Wilson regards as trivial, in comparison with the achievement as a whole. The fact that there have been fatal epidemics of pneumonia in the army camps as a result of the failure to supply enough winter clothing and sufficient tentage is not a serious reflection upon the administration, in the opinion of the president, who is said to believe that no nation ever has taken better care of its soldiers.

In all these matters Mr. Baker has measured up fully to the requirements of service under the president. Mr. Wilson is the chief defender of his secretary of war, and Mr. Wilson is far from convinced that a pacifist is not constitutionally fitted to direct the military establishment in the greatest war of all ages.

THESE 'STORKS' CARRY BOMBS, NOT BABIES

Chicago Youth, Home on Convalescent Leave from French Flying Corps, Tells Experiences.



Adjt. Reno in his plane which was destroyed by German shrapnel. On the side of the plane can be seen the insignia of the Storks. From right to left: Adjt. Reno; Fonck, the famous French ace, decorated twice by King George; Maj. E. W. Wilde of the Australian staff.

AIR TALES

How nine women in the maternity ward at Rosendael hospital, Dunkirk, were killed by a German aerial torpedo was one of the experiences related yesterday afternoon by Adjt. Leonard Reno, 5925 Kenmore avenue, an aviator in the French army.

Reno, who was wounded, arrived in Chicago to spend thirty days' convalescent leave at his home here. He is with the "Storks," a famous French flying squadron.

The machine in which Reno was flying on the Belgian front early this winter was struck by shrapnel and the gasoline tank exploded. Reno fell, sustaining severe injuries.

He was removed to the Rosendael hospital at Dunkirk, which, he says, was shelled nightly by German fliers. "Whenever the boches raided Calais or London," he said, "they always dropped a few shells on us, coming and returning. Some of the patients could be removed to bombproof cellars, but I was unable to be moved and had to lie there on my cot with shells raining all around. One night the hospital was shelled at the same time from the sea, from Ostend, and from the air. On this night a boche aerial torpedo landed in the maternity ward of the hospital and killed nine women confined there."

Adjt. Reno, who is only 20 years old, is the son of H. O. Reno of the Reno Publishing company. He enlisted in Paris last February. On his shoulder he wears the cord decoration, known as the tourragire, given the "Storks" for distinguished service.

"CUT RED TAPE"

Baker Issues Order to Hasten Payment of Allotments to Soldiers' Relatives.

WASHINGTON, D. C., Jan. 5.—[Special.]—Complaints of delay in paying families their allotment of soldiers' pay have become so general that Secretary of War Baker has intervened to see if the red tape cannot be slashed.

Social workers in various centers of population have reported instances where families of men sent to camp in September have received no part of their allotment of the pay, although the men at the front in many instances were breadwinners of these families.

"I have investigated several cases of complaint," Secretary Baker said, "and found that the trouble has been due to discrepancies between the pay rosters turned in and the record rolls of the department. These errors have delayed payment in many cases. When correct rosters are established there will be no further delay in payment of the men or their families."

More Aid Asked to Feed and Clothe Belgian Waifs

A plea for additional funds to help feed and clothe Belgian war waifs and refugees during the winter has been made to Americans. A great deal of suffering is reported in the devastated areas. Mr. E. De Cartier, Belgian minister at Washington, will be glad to receive contributions. They will be forwarded by him through the authorized channels provided by the commission for relief in Belgium.

Swedish Finance Chief Quits Because of Health

STOCKHOLM, Jan. 5.—Hjalmar Branting, the Socialist minister of finance, has resigned for reasons of health. His resignation has been accepted. Fredrik Wilhelm Thorsson, a representative of the Royal Swedish bank, who is also a Socialist deputy, has been appointed minister of finance.

BILLS PROVIDE GREAT POWERS FOR SHIP BOARD

Washington, D. C., Jan. 5.—[Special.]—Three bills designed to aid the shipping board and the emergency fleet corporation in speeding up the construction of the American merchant fleet, carrying out recommendations made by officials of these organizations, were introduced in the senate today by Senator Fletcher of Florida, committee, which is investigating the chairman of the senate commerce activities of the shipping board.

One of the bills authorizes the shipping board to take possession of, or lease, any street car, railroad, interurban railroad, whether operated by steam or electricity, needed to transport the workmen to the shipyards where these government vessels are building.

The second measure authorizes the president to declare a war, or barred, zone around the yards where ships are building for the shipping board.

The third bill authorizes the emergency fleet corporation to purchase, lease, requisition, or otherwise acquire any improved or unimproved property for the purpose of housing workmen at the shipyards. This corporation is authorized to expend $50,000,000 for this purpose, and $25,000,000 is made immediately available.

FRENCH BREAD RATION CUT TO GIVE U. S. SHIPS

Washington, D. C., Jan. 5.—[Special.]—Sacrifices which the French people are making in order to conserve ships for transporting American soldiers to France is strikingly emphasized in an order just issued by the French government limiting bread consumption to seven ounces a day per person.

"Only the very poor, and men and women doing the hardest kind of manual labor," a food administration announcement says, "may have more than seven ounces of war bread a day in France from now on. The entire French wheat crop had been requisitioned by the government."

PLENTY OF WOOL FOR UNIFORMS, EXPERT ASSERTS

Shoddy Put Into Clothes When Makers Ask New Specifications.

[BY A STAFF CORRESPONDENT.]

Washington, D. C., Jan. 5.—[Special.]—Repeated assertions made by Charles Eisenman, vice chairman of the supply committee of the Council of National Defense, that shoddy was introduced into American army uniforms because of a necessity to conserve wool, were challenged before the senate military affairs committee today by William Bianci, former buyer of uniform cloth for German, Swiss, and Italian armies.

Bianci declared to the committee that the specifications for army uniform cloth when changed by the supply committee to admit 45 to 50 per cent of shoddy in various grades of goods created a demand for shoddy and opened the way for many American firms to get government contracts which were not equipped to make goods in accordance with previous army standards.

Wool Shortage Merely a Scare.

"The shortage of wool is a manufacturers' scare," Bianci declared, "designed to create a demand for shoddy. Many clothing manufacturers in the United States were not equipped to make all wool cloth under old army standards. Consequently they would have received no orders from the committee on supplies unless the committee changed the specifications.

"There was no reworked wool or shoddy in United States army cloth until Mr. Eisenman's committee changed the specifications last summer. There is no wool shortage or threatened shortage, and in my opinion it was a mistake to change the specifications.

Enough Wool for Three Years.

"There is enough wool available not only to clothe an army of 1,500,000 men, but to meet all the demands of the United States for the next three years."

The committee today continued its efforts to establish definite responsibility for failure to clothe the army properly and on time, but still has been unable to reconcile conflicting statements made by Mr. Eiseman and Gen. Sharpe, former quartermaster general. Col. Elmer Lindsley, depot quartermaster at Philadelphia, continued his testimony and related some of the difficulties of the clothing situation.

Divide the Responsibility.

"In my mind," Col. Lindsley said, "the responsibility is divided. In the beginning the general staff contemplated providing for 640,000 men. Very shortly afterward the quartermaster department was called on to provide for 500,000 more, and subsequently another increment of 500,000 had to be taken care of. It was the biggest job ever tackled in this country. It necessitated the complete mobilization of the manufacturing industry, the transportation facilities, and labor."

Sell Uniforms to All.

New York, Jan. 5.—Evidence of the indiscriminate sale of United States army uniforms by merchants who buy them from push cart peddlers and manufacturers has come into the possession of District Attorney Swann in connection with an inquiry he is conducting with the United States quartermaster's corps in this city, he said tonight. In a letter to Attorney General Gregory, which he made public, Mr. Swann said "These merchants sell to any persons who are willing to pay the price of the uniform."

It also developed today that thousands of army overcoats on sale in stores have been commandeered by United States army officers to relieve a shortage of these garments in the national army.

INDEX OF TODAY'S TRIBUNE

(EXCLUSIVE OF NEWS)

FEATURES

PART III.—Rotogravure—8 Pages.
Americans in France....1-2
Scenes of the Italian Retreat....2
In the Limelight....4-5
War Scenes....6
Movie Stars....7

PART IV.—Comic—4 Pages.
Hans und Fritz....1
Bobby Make-Believe....2
Old Doc Yak....2
Mamma's Angel Child....4

PART V.—Color—12 Pages.
Before the Mirror, painting, by Blaas....1
The Faith of Paul Duchaine, novelette, by Victor Rousseau....2-3
Sweet Auburn, short story, by Jack Lait....4-5
Holding Hands, short story, by Gouverneur Morris....6-7
But Billy Persisted, short story, by Ralph S. Crowl....9
As Men, short story, by Oney Fred Sweet....10
Who Is Number One?—serial story, by Anna Katharine Green....11
The Teenie Weenies....12

PART VI.—Women's—8 Pages
Positions, by Corinne Lowe....1
Antoinette Donnelly's Beauty Hints....2
Bright Sayings of the Children....2
Patterns, by Clothilde....3
Doris Blake's Horoscope and Answers....3
The Home Harmonious, by Anita de Campi....3
Real Love Stories....3
Practical and Fancy Needlework....4
"The Tribune" Cook Book, by Jane Eddington....4
For and By Business Girls, by Mary King....4
How They Came to Be Statues, by W. L. Visscher....4
Etiquette, by Elizabeth Van Rensselaer....4
A Friend in Need, by Sally Joy Brown....5
What Are You Doing to Help Win the War?....5

PART VII.—Society—6 Pages.
News and Views of the Theater, by Percy Hammond....1
Among Us Mortals, drawings, by W. E. Hill....1
Burns Mantle's New York Theater Letter....2
Music News and Comment, by Frederick Donaghey....3
Right Off the Reel, by Mae Tinée....3
Comment by Mme. X.—News of Chicago Society....4-5
Chicago Women's Clubs....5-6
Religious News, by the Rev. W. B. Norton....6
Sermons and Services in Chicago Churches Today....6
New York Society....7

PART VIII.—Editorials—8 Pages.
Frank King's Cartoons....1
"The Tribune's" Weekly Almanack, by Clifford Raymond....2
Astronomy....2
Psalms of Life, by J. P. McEvoy....2
Vaudeville Wit....2
Art, by Louise James Bargeit....2
Stability and Staunchness in Democracy, editorial....4
The Civil War and This War, editorial....4
The Conditions of Peace, editorial....4
La Marquise de Fontenoy....4
How to Keep Well, by Dr. W. A. Evans....4
The Friend of the People....4
Voice of the People....4
Hate, by Rollin Lynde Hartt....5
How to Live With Our Children, by Elva W. Peattie....5
Tabloid Book Review, by Fanny Butcher....5
Automobiles and Motorcycles, by Shepard Butler....6-7

ADVERTISING

Part. Page.
AMUSEMENTS—
ARENA....1
MOTION PICTURE THEATERS....7 2
PARAMOUNT PICTURES....2
THEATERS....7 2
AUTOS—PLEASURE—
DODGE....2
HARRY NEWMAN....2
PACKARD....2
PAIGE....1
AUTO ACCESSORIES—
REARINGS SERVICE CO....6 5
CARBUHEATER....6 6
WILLARD BATTERIES....6 6
AUTO TRUCKS—
STRATTON TRUCK....1
CLOTHING—MEN'S—
THE HUB....1
CLOTHING—WOMEN'S—
BLACKSTONE SHOP....1
FRIEDMAN....1
CHAS GLANZ CO....1
GOSSARD CORSETS....1
IVY CORSET SHOP....7 4
KING KELLY....1
LEISER CO....1
LESCHIN....7 4
MAISON DE MODE....1
H. R. MALLINSON & CO....Roto 8
F. N. MATTHEWS....1
NEMO CORSETS....7 6
DEPARTMENT STORES—
BOSTON STORE....7 3
BOSTON STORE....7 7
THE FAIR....6 5
HILLMAN'S....8 7
MANDEL BROS....6 6
MANDEL BROS....7 5
ROTHSCHILD & CO....8 8
SIEGEL, COOPER & CO....8 8
CHAS. A. STEVENS & BROS....7 5
CHAS. A. STEVENS & BRO....7 8
CHAS. A. STEVENS & BROS....7 6
EDUCATIONAL—
EDUCATIONAL....2
FINANCIAL—
BAIRD & WARNER....Roto. 8
FINANCIAL....2
FOOD PRODUCTS—
ADOLPH MARKET....1
ARMOUR & CO....1
CREAM OF NUT....1
CREAM OF RICE....1
JIFFY JELL....1
OSCAR MAYER....1
FURNITURE, CARPETS, ETC.—
REVELL & CO....1
O. W RICHARDSON & CO....1
SPIEGEL'S....6 2
HOTELS AND RESORTS—
HOTELS AND RESORTS....8 3
JEWELRY—
LEBOLT & CO....1
MEDICAL—
BUNTE COUGH DROPS....1
CALIFORNIA SYRUP OF FIGS....6 5
CASCARETS....6 4
CUTICURA....6 4
DANDERINE....6 3
FREEZONE....8 7
INDEPENDENT DRUG CO....3
NEAL INSTITUTE....2
OLIVE TABLETS....6 2
H. J. PINKSTON....1
SLOAN'S LINIMENT....3
ST. JACOB'S OIL....8 2
SYRUP PEPSIN....6 4
TURPO....2
MISCELLANEOUS—
AMERICAN CAN CO....2
W. W. BARNARD....1
BUDDINGTON HUMIDIFIER....Roto 8
IDEAL HUMIDIFIER....1
KERN DODGE....1
KITCHEN KLENZER....6 8
MICHAEL TAUBER....1
USALYTE BURNER....6 4
MUSICAL INSTRUMENTS—
GEO. P. BENT CO....1
CABLE PIANO CO....1
LYON & HEALY....1
RICH TONE PHONO CO....1
ADAM SCHAAF....1
STORY & CLARK....1
RUDOLPH WURLITZER....1
RESTAURANTS—
STEVENS BLDG. RESTAURANT....1
WINTER GARDEN....1
SHOES—
GROSSMAN....1
I. MILLER....1
O. G. SHOES....1
THOS. E. WILSON & CO....1
TOILET GOODS—
ARA-MARA....6 3
MARINELLO CO....1
SANITOL POWDER....1

Wilson's Corner — THOS. E. WILSON & CO. — Wilson's Corner
Wabash Ave. at Monroe — Wabash Ave. at Monroe



No. 4542 an $8.50 value, $5.85

Announcement

We are pleased to announce the opening of our enlarged Shoe Department under the management of Mr. E. A. Carlstrom and his expert fitters, formerly connected with the Golf Shop shoe shops.

In this enlarged department we will feature a choice line of Sport, Street and Dress Shoes, *specially featuring* the *Edwin C. Burt, Brooklyn-made,* Shoes at very attractive prices.

We are particularly fortunate at this time in having been able to purchase from the receiver the very cream of the shoe stock formerly carried by the Golf Shop, and this merchandise is being sold at prices much below its real value.

For This Week We Offer the Following Special Values:

Allover Black Glazed Kid Boot, leather Louis heel and welt soles (as illustrated). Same style also in tan or black calfskin.

A Seasonable Suggestion

Skating Shoes of tan calf with the instep strap. Made by our own factories. A $7.00 special, at.... $4.85

Skating Shoes of white horse, with padded tongue. For rink or outdoor skating.... $5.85

Charge Accounts Solicited



Buy a Watch With Your Xmas Money

IT is such a satisfactory purchase. For $22 you can obtain the daintiest of solid gold "ribbon" bracelet watches—a beautiful, dependable little timepiece with reliable 15-jewel Swiss movement and case and clasp of 14k solid gold. Other bracelet watches from $12 to $1,000. As pictured.... $22

Shall We Send Our Watch Book?

LEBOLT & COMPANY

State & Monroe

New York Branch, 534 Fifth Avenue

GUARD YOUR HEALTH!

Protection Costs You Only $2.00 Complete

FILL OUT AND MAIL ATTACHED COUPON TODAY



Enclose Certified Check, Postoffice or Express Money Order

Attach the IDEAL AUTOMATIC HUMIDIFIER to Your Radiator

Preserves Health
Prevents Colds
Protects Furniture
Reduces Coal Bills

Gives to the Home that Never-to-Be-Forgotten Green House Atmosphere

Ask Your Physician

STANDARD SPECIALTY CO., 105 W. Monroe St., Chicago, Ill.

Name ..... Remittance..... Amount.....
Address .....
City ..... State.....

Y. M. C. A. PLOTS TO CRUSH THEM, BOLSHEVIKI FEAR

Red Flag, Organ in Russia, Warns of American Capital Peril.

Bolshevik conceptions of America and America's most prized institutions are disclosed in a letter received by THE TRIBUNE from Ralph B. Dennis, an Evanstonian now in the Y. M. C. A. service in Russia.

Mr. Dennis incloses the translation of an article in the Vladivostok "Krasnoye Znamia" ["The Red Flag"] which presented the views of the soldiers of the Fourth company of the Second Vladivostok artillery regiment upon the request for permission to open a Y. M. C. A. building in Vladivostok. It is headed "American Contrivance."

"Thanks to Comrade Kovalcheek, who has lived in America," reads an introductory paragraph, "the achievements of this organization and its purposes and methods have been explained to us and we can now fully express our opinion on this subject."

The Russian Opinion.

The "opinion" follows:

"The above mentioned organization exists in almost every American town. It is established by the American capitalists, who find in it a strong support for protecting their rapacious interests. In the struggle against the working people the capitalists always need rough physical strength. This very thing is procured through the Y. M. C. A. Under the cloak of Christianity they ingraft in their victims the feeling of servile obedience which makes them the tools of their rapacious will.

"The above mentioned organization is striving to the utmost to turn an ignorant man into an entirely submissive slave. There is, usually, in this organization a registry office. It is quiet understood that at the registry office there are statistical lists giving, regarding each workman, his political points of view. If a man calling at the above mentioned registry office for work is a member of any progressive workman's party he will not find any work.

Charges Shrewd Plots.

"But this is not all. This organization, like the true servant of the capitalists, helps them by more radical methods. If it be necessary to put some honest intelligent workman in prison, or to deal with him with arms, the organization will play the principal role; and, in order to bring ignorant people into their clutches, the organization is using most cunning and adequate means: namely, arranging for its members various amusements, clubs, sports, etc. Afterwards, as soon as a man becomes a victim of their subtle enticements, they begin to kill his mind with religion."

Food and Clothing Needs.

Mr. Dennis also commented interestingly on the shortages of food and clothing. On this subject he wrote:

"I had the privilege of talking last night with an American who knows as much about shipping conditions here, Petrograd tie us hand and foot here? There are locomotives, cars, machinery on the boats here and we can't unload because we are waiting for an O. K. from Petrograd.'

"When the Russian, who did not agree, had substided and his remarks had been translated aud digested, I got the attention of the American and asked: 'Why do they make all these rules and regulations? Do they really think they are doing the right thing?'

"'The longer I am here and the more I study the situation the more I know that all these regulations are made by the damned Germans,' he said. 'No Russian could be fool enough to make these laws. They are meant to strangle the country to death and they are doing it. Think of it! No merchant here may send money from the country. Money must be placed in the banks and cannot be withdrawn for imports. The only men who can buy are the few big men who have credit and cash in Japan. All goods for this district must come from Japan.'

"When we asked if this meant that American goods could come via Japan and enter, the local man refused to answer. He must write to Petrograd. And to write to Petrograd is like throwing your letter in the bay."

English Attorney General to Be Guest of Illinois Bar

The Illinois State Bar association will give a dinner at the Hotel La Salle tomorrow night in honor of Sir Frederick E. Smith, Bart., K. C., attorney general of Great Britain. Sir Frederick is in the United States on an important mission, and is expected to discuss with great frankness many matters connected with the war.

FOOD WILL WIN THE WAR
COME TODAY TO THE WONDERFUL
PATRIOTIC FOOD SHOW
Auspices State Council of Defense
GOVERNMENT EXHIBITS
ARMY MESS KITCHEN
FOOD LECTURES
11 A. M. to 11 P. M. Daily Jan. 5 to 12.
COLISEUM
Admission 25c

HEALTH RESORTS
You Can Get Well
at the International Health Resort, Chicago's nature cure sanitarium. Proper diet, correct exercise and scientific natural treatments without drugs or surgery. All non-malignant cases received. 90% satisfied. Visitors invited.
4200 Grand Boulevard
Literature Free Tel. Oakland 3814

OFFICIAL REPORTS ON ALL WAR FRONTS

ITALIAN FRONT

ITALIAN.

ROME, Jan. 5.—There were spirited artillery duels in the eastern sector of the Asiago plateau and astride the Brenta valley. In the Seren valley an enemy column was surprised and dispersed by our batteries. At the head of the Calcino valley hostile patrols which were advancing toward our positions were driven back by rifle fire.

On the middle Piave the enemy artillery showed increased activity and our own replied energetically.

AVIATION.

British airmen destroyed a hostile captive balloon and brought down an airplane. By day and night there is considerable aerial activity on the front lines and in the rear areas. Our airmen bombarded with good results enemy encampments and aviation camps. The station at Levico and adjacent magazines were bombarded with 1,200 kilograms of projectiles.

Enemy aircraft dropped bombs on Mestre, Bassano, and Castelfranco. Slight damage and some casualties resulted.

GERMAN.

BERLIN, Jan. 5.—Italian front: The artillery fire was revived intermittently between the Brenta and Montello.

FRENCH FRONT

BRITISH.

LONDON, Jan. 5.—At dawn this morning a strong local attack was made by the enemy against our positions in the Hindenburg line east of Bullecourt. A small party of his troops succeeded in occupying a sap in advance of our front trenches. On the remainder of the front the enemy's attack was repulsed.

The hostile artillery has shown some activity during the day northeast of Ypres.

AVIATION.

A strong wind prevented long distance bombing raids on Friday, but more than 250 bombs were dropped on Denain, Ledeghem, and the Menin-Roulers railway stations. Eight hostile machines were downed during combats in the air and two others were driven down out of control. Five of our machines are missing.

During the night our machines attempted once more to bomb factories and railway communications at Mezieres-Les-Metz, and, although the visibility was bad and the sky covered with low clouds, several pilots succeeded in dropping bombs on their objectives. Others of our airmen released their bombs on targets of military importance in that neighborhood.

DAY STATEMENT.

A raid attempted by the enemy during the night in the neighborhood of Hollebeke was repulsed without loss by our troops.

Another hostile raiding party succeeded in rushing one of our posts east of Zonnebeke. A few of our men are missing.

GERMAN.

BERLIN, Jan. 5.—Western front: There were lively artillery duels at times in Flanders, east of Ypres in isolated sectors between the Scarpe and the Somme and in the neighborhood of Avocourt and St. Mihiel. On the remainder of the front the activity of the artillery was limited to a harassing fire.

East of Bullecourt a strong reconnaissance was completely successful and a good many British prisoners were brought in.

FRENCH.

PARIS, Jan. 5.—We repulsed an enemy raid south of Juvincourt and took prisoners. In Champagne one of our detachments penetrated, north of Main De Massignes, the German trenches, where they carried out destructive operations.

Quite lively artillery fighting took place in the Avocourt wood and in the neighborhood of Caurieres wood.

AVIATION.

On Jan. 4 five German airplanes were brought down in the course of engagements by our pilots.

DAY STATEMENT.

Active artillery fighting occurred during the night in the region south of Corbeny and on the left bank of the Meuse, near Avocourt wood.

North of St. Mihiel enemy detachments, which attempted to capture a French post, suffered appreciable losses under our fire without attaining any result. Another German effort, in the region of Flirey, met the same fate. We took prisoners.

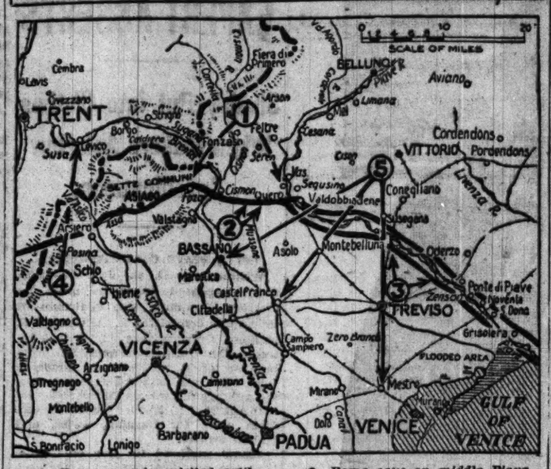
Everywhere else the night was calm.

MACEDONIAN FRONT

FRENCH.

PARIS, Jan. 5.—There was feeble artillery action along the whole front owing to a snowstorm.

FIGHTING ON THE ITALIAN FRONT



1—Rome reports spirited artillery duels in eastern sector of Asiago plateau and astride the Brenta valley.

2—In the Seren valley and at the head of the Calcino valley Austro-German patrols were driven back by artillery and rifle fire.

3—Rome says on middle Piave the Teuton artillery showed increased activity.

4—Italian airmen bombarded enemy encampments and magazines at Levico.

5—Austro-German airmen have dropped bombs on Mestre, Bassano, and Castelfranco.

25,000 GERMAN TROOPS REVOLT ON RUSS FRONT?

Petrograd Hears Kaiser Seeks to Cut Off Food of Mutineers.

(Continued from first page.)

such attempts had been discovered by the government.

The Bolsheviki News agency hinted that Prof. Paul N. Milukoff and former Minister of the Interior Tseretelli were seeking to restore Bourgeoise power in Russia. Minister Trotzky said today that the Bourgeoise are prepared to give away half of Russia if they can obtain control of the other half.

Ukraine Ready for Bargain.

Regarding the attitude of the Ukraine towards the Germans, a report here says the Rada is willing to strike a bargain with the Germans. The Germans, it is believed, are willing to recognize the Rada on the basis that the Ukraine supply Germany with foodstuffs and recognize German economic interests in the Ukraine.

Generals Kaledine and Korniloff are marching to Kharkoff, according to one report which reached here today. Another, directly conflicting report, had it that Kaledine had offered an armistice between his Cossacks and the Bolsheviki, if the latter would agree to arbitrate the difference between the two sides and to call an immediate session of the constituent assembly to conclude peace.

Support Russian Demands.

AMSTERDAM, Jan. 5.—Vorwaerts, Germany's Socialist organ, is firmly supporting the Russian peace demands of withdrawal of German armies from all sections of Russia which they now hold, according to dispatches received here today.

"The Russians are right," an editorial from the newspaper asserted today. "It is of great consideration that we conclude a peace with Russia free from dishonesty and possibilities of misunderstanding."

German newspapers received here today all warn against acquiescence by the German government in the Russian proposals for conference of Socialists at Stockholm, alleging such a conference would be directly under British influence.

Threaten the Slavs.

"Russia must take the consequences on herself if she breaks off peace negotiations," was the veiled threat of German military blows contained in a semi-official dispatch received from Berlin today.

The message emphasized that a rupture of the Brest-Litovsk conferences would not change the military or political situation.

DIE IN FRANCE

Gen. Pershing Sends List of Men Claimed by Death Through Natural Causes.

WASHINGTON, D. C., Jan. 6.—Gen. Pershing today reported the following deaths:

Sergt. Harry H. Rowland, pneumonia; 151 Maple avenue, Saratoga Springs, N. Y.

Sergt. Charles A. Fraley, pneumonia; 131 South Seventeenth street, Lincoln, Neb.

Corporal Frank M. May, pneumonia; R. F. D. No. 4, Lebanon, Kas.

Private Robert N. Jedlicka, engineers; bronchitis, 1231 Baskemp street, Pittsburgh, Pa.

Private Otto Rudolph Edmonds, meningitis; Oldham, S. D.

AMERICAN SHIP, HIT BY TORPEDO, IS RUN ASHORE

New York, Jan. 5.—The American steamship Surugua, a vessel of 4,374 tons gross register, and owned by the New York and Oriental Steamship company, was torpedoed and compelled to run ashore on Dec. 27 while in Mediterranean waters, according to a report received here today in insurance circles.

The Surugua left New York the latter part of October for an Italian port, and it is understood that it was returning and bound for a French port when torpedoed. So far as can be learned here, all the crew are safe.

Japs Repulse U-Boats.

TOKIO, Jan. 4.—[Delayed.]—Enemy submarines which attempted to attack British transports convoyed by Japanese warships in the Mediterranean on Dec. 30 were repulsed, says an announcement from the Japanese admiralty. The warships were not damaged.

Norway Loses 22 Ships.

LONDON, Jan. 5.—In December twenty-two Norwegian ships with total gross tonnage of 32,755 were lost in consequence of war measures, the Norwegian legation announced today. Seventy-five lives were lost.

U. S. AVIATORS BOMB FOE LINES

WITH THE AMERICAN ARMY IN FRANCE, Jan. 5.—United States aviators have flown over the German battle lines and dropped bombs, in conjunction with British and French pilots. The flight of the Americans virtually was a reprisal for the killing of two American wood cutters during a German bombing expedition a week ago.

Through the courtesy of the British and French flying authorities, the American aviators also have taken part in observation and photographic work.

It is not thought advisable to name the places where the Americans flew on the bombing expedition, but it was well beyond the German air defense lines at the front.

NEW QUAKE KILLS 300; WIPES OUT GUATEMALA CITY

Washington, D. C., Jan. 5.—Guatemala City has been completely destroyed by earthquake shocks Thursday and Friday, which followed those late in December. Messages received by the state department today said that 300 more persons were killed, the loss of life this week being estimated greater than that resulting from the earlier shocks.

A dispatch from the Central American Telegraph company said:

"Our manager at San Jose, Guatemala, telegraphs the following:

"'What was left of Guatemala City is now wiped out. Shocks at 10:35 p. m., 4th, finished everything. Steam is coming up in the streets. Cathedral fallen. Las Vacas bridge to Barrios now down. Slides on railroad between San Jose and city. No lines or trains reported. Further 300 killed.'"

Dispatches received by the navy department today from a warship in Guatemalan waters also told of severe earthquakes in Guatemala Thursday and Friday nights, with many deaths. Railroads were reported in bad condition, and a town near the railroad was badly damaged.

Immediate relief for the people of Guatemala City will be rushed from the Panama Canal Zone.

Sir Edward Morris Made Baron as Service Reward

LONDON, Jan. 4.—Sir Edward Morris, who recently retired as premier of Newfoundland, has been made a baron in recognition of his service to the empire.

SON OF GERMAN OFFICER TAKEN ON SPY CHARGE

Tacoma, Wash., Jan. 5.—Following the disappearance of important military papers and a leak of important military secrets, Sergt. Maj. Thomas Helmuth Ritter of the divisional adjutant's office at headquarters building, Camp Lewis, is held today in the Pierce county jail. Ritter's father is in the quartermaster general's army corps in Germany.

Ritter enlisted in the United States army and was sent to the Philippines, where, it is said, he is supposed to have been intimate with the German consul general in Manila.

Friedman's
60 E MADISON STREET
BETWEEN MICHIGAN + WABASH

Our Annual Dress Sale
Begins to-morrow
Monday at 8.30 A.M.

We are located in the heart of the greatest shopping district in the world, on Madison St. Bet. Wabash and Michigan. Every Elevated Rd. in Chicago passes our door, which makes it convenient, to shop, for every women

These illustrations are exact reproductions of the sale dresses. You must remember that we cannot picture them all. The values of these dresses are as high as $65.00 We specially price them for Monday's sale at



$16.75



This collection of dresses consists of satins, charmeuse, crepe de chine, velvet, serge, jersey and evening dresses in all shades, suitable for every woman

Coats & Suits
Final Clearance Reductions
Women's and Misses Coats, Wool Velour, Full lined, Navy, Black, Brown, Taupe. Formerly sold at $30, now $15.75

Women's and Misses Suits, Gabardine, Broadcloth, Wool Velour. In all the new shades Formerly up to $45 now
$16.75

ENJOY SUNDAY DINNER
With Your Family and Friends
—at—
The Stevens Building Restaurant
Eighth Floor Stevens Building
17 North State Street

In response to many requests we will, beginning today, serve one of our FAMOUS HOLIDAY DINNERS from 12:30 to 8 P. M. every Sunday.

Glance Over Today's Tempting Menu

There is no place in all America where you can get a better Sunday Dinner or one which will please you more, no matter what you pay.

STEVENS SPECIAL
75c SUNDAY DINNER
January 6, 1918
Served from 12:30 to 8:00 P. M.

MENU

Choice of
Blue Point Oyster Cocktail
Fresh Fruit or Fresh Shrimp Cocktail
Sardine Canape on Toast (Hot) Diable
Canape Varsovienne Belle Vue
Pascal Celery Ripe California Olives Garden Radishes

Choice of
Chicken Gumbo a la Creole aux Riz
Consomme Printainer Royal

Choice of
Broiled Lake Superior Jumbo Whitefish, Doria
Fillets of English Sole, Sauce Ravigotte
Baby Bluefish, baked a l'Italienne
Fillet Mignon of Beef, Marie Louise
Broiled Calf's Sweetbreads with Bacon, Rachael
Supreme of Milk Fed Chicken, a la Maryland
Glaced Virginia Ham, Candied Yams, Champagne Sauce
Roast Vermont Turkey with Dressing, Cranberry Sauce
Salmi of Long Island Duck, Bigarade
Chicken a la King en Cassoulette
Pork Tenderloin, Country Style, Apple Fritters
Patty of Fresh Crabmeat, Newburg
Roast Watertown Goose with Dressing, Apple Sauce

Green Peas or Brussels Sprouts

Boiled, Mashed or au Gratin Potatoes

Hearts of Lettuce, Thousand Island Dressing

Choice of
Cherry, Apple or Pumpkin Pie
Raisin and Rice Pudding, Whipped Cream
Chocolate Layer Cake English Walnut Layer Cake
Vanilla, Strawberry or Chocolate Ice Cream
Angel Food Cake Sponge Cake
American, Swiss, Camembert or Roquefort Cheese
Cream Cheese with Bar le Duc
Bent's Water Crackers or Salted Wafers

Tea Milk Coffee Cocoa

From 1:15 to 3:15 P. M. and from 6 to 8 P. M. there will be a special Sunday concert by Rupp's celebrated orchestra, assisted by talented instrumental and vocal soloists.

The Stevens Building Restaurant
Telephone Randolph 5780

Buy Your Phonograph
Direct from the Manufacturer



Save 50 to 75 Per Cent

$15.00 Worth of Records FREE

40 selections, Columbia and other standard records. This $15.00 worth of records given FREE with all CASH SALES.

RICH-TONE Phonographs sold direct from the manufacturer at an introductory price. It plays all kinds of records, such as Victor, Edison, Columbia, as well as all the cheap records.

All RICH-TONE Phonographs guaranteed for one year. No charge for repairs.

A few of our special bargains in Rich-Tone:

No. 1, 39 inches high, with 40 selections. Price..... $39.50
No. 2, 42 inches high, with 40 selections. Price..... $49.50
No. 3 Special, 48½ in. high, with 40 selections. Price.. $59.50
No. 4, 48½ in. high, genuine mahog., 40 selections. Price $69.50
No. 5, 50 inches high, genuine mahogany, with 40 selections. Price..... $79.50
No. 5 Special, the finest $200.00 style phonograph made, with 40 selections. Price..... $99.50

All these can be had either in golden oak or mahogany at the same price.

A small cash payment will place one of these beautiful phonographs in your home. Weekly or monthly payments on the balance. $15.00 worth of records given FREE with all CASH SALES.

OUR GUARANTEE—Money back in 5 days if not satisfied. We furnish renewal parts free for one year from date of purchase.

MAIL ORDERS FILLED PROMPTLY.

Rich-Tone Phonograph Agency
718 No. American Bldg., 36 S. State St., Chicago
Merchants and Agents Write for Exclusive Territory and Complete Details.

ADOLPH MARKET COMPANY
ADOLPH DILLY DOD JAMES JOE CURTIS
PHONE RANDOLPH 4277 200 to 208 N. STATE ST. COR. LAKE ST.

WRITE OR ASK for our Weekly Bargain Bulletin. Mailed to any address FREE. IT IS A REAL MONEY-SAVER.
Country Mail and Phone Orders promptly delivered. Double Stamps Tuesday.
SPECIALS FOR MONDAY AND TUESDAY
For Meatless Tuesday—Chickens, Ducks, Geese and Rabbits, at Wholesale Prices.

BACON—Miller & Hart's famous squares..... 31½c
MORRIS' HAMS—Sugar cured, 10-14 lb. ave..... 28½c
SALT PORK—Sweet pickled bean pork..... 26½c
SIRLOIN STEAK—35c quality..... 18½c
BEEF ROAST—Choice native chuck..... 16½c
BEEF TENDERLOINS—30c quality, special..... 22½c
HAMS—Sugar cured Calas, 8-9 lb. average..... 24½c
LEAF LARD—Bell shaped..... 26½c
BEEF TONGUES—sweet pickled, 3½ lb. av. 22½c
CORN BEEF—Sugar cured boneless rump..... 18½c

SAVE ADOLPH STAMPS

BUTTER—Guaranteed pasteurized cream, best Elgin creamery, lb..... 52c
AL-CO-NUT or Cream of Nut Margarine, the best substitute for butter, lb..... 32c
SWIFT'S Premium or "Amco Brand" Country Rolls Butterine, 5 lbs. for $1.55; per lb..... 32c
Fresh cold storage Eggs, doz., 42c
1-lb. jars Pure Peanut Butter, 21c
CHEESE—Full Cream Wisconsin, 38c 29c
lb. value, at, per lb.....
Finest Old English Sharp, lb..38c
Genuine Herkimer Co., N. Y., 35c
Highest quality Swiss Cheese..47c
Cream Brick or Limburger.....22c
HONEY Pure white clover comb 27½c

SUGAR—5 lbs. best granulated or 10 lbs. Yellow Cornmeal, all for..... 99c
$1 value 3-lb. can Monarch Coffee....89c
Large cans solid pack Tomatoes....11c
Shredded Wheat or Grape Nuts, pkg. 10c
10-lb. box Macaroni or Spaghetti...89c
40c lb. pkg. Schepp's Cocoanut.....27c
No. 3 Jars Richelieu pure Apple Butter.79c
25c Value Prepared Mustard.....15c
3 cans Fancy Sugar Corn.....45c
5 lb. Calumet Baking Powder.....73c
3 cans Sifted Early June Peas.....45c
80c size Log Cabin Syrup.....29c
10 bars Peet Crystal White Soap....45c
Cornflakes or Kellogg's Krumbies, pkg.8c
5,000 cans High Grade Hawaiian syrup; 30c value. Dozen cans, $2.49; per can..... 21c

FLOUR—5-lb. bags Gold Medal, Rex or Graham, or 5-lb. bags Rolled Oats, choice at..... 33c
3 pkgs. Cal. Seeded Raisins.....
18c Value Balbow Sardines.....
35c val. Monarch Alaska Salmon.....
15c pkgs. King's Pancake Flour.....
25c bot. Monarch pure Tomato Catsup.
Campbell Tomato Soup, doz., 1.25; can,
Lakeside Cut Green Beans, 3 cans...
Balboa California Sardines, can.....
Pound cans Rumford Bak. Powder.....
Dromedary Instant Tapioca, pkg.....
Quart cans Mazolo Salad Oil.....
40c Raspberry and Apple Preserves...
3 cans L. S. Cut Beans.....

Our Prices on Imported and Domestic Beverages Are the Lowest
$1.25 bottle of Nuyen's Grenadine Syrup..... 59c
75c bottle of Rock Candy Syrup..... 29c
35c Hunyadi Janos Water, for..... 25c
20c Burnham's Clam Bouillon, bottle..... 10c
1 lb box Burnham's Beef Cubes..... 19c
$3.00 quart bottle Pure Grain Alcohol..... $1.79
30c quart bot. Armour Grape Juice or White Catawba..... 29c
White Rock Water, nips, per dozen..... 99c



F. N. Matthews & Co.
Outfitters to Women
21 East Madison Street
Between State and Wabash

January Clearance

This is the opportunity which all women seeking to economize in the matter of clothes have been waiting for. Note the advantages. Items:

$65.00 Silvertone Bustle Suit with fur collar at..... $32.50
$40.00 Reindeer Cheviot Cloth Suit at..... $17.50
$50 Tan Tailored Cloth Suit $25.00
$50 Navy Serge Fancy Suit..... $22.50
$65.00 Green Braided Model Suit at..... $42.50
$37.50 Plum Taffeta Dress.. $22.50
$70.00 Brown Silvertone Cloth Suit, Fur Trimmed..... $35.00
$90.00 Beetroot Broadcloth Model Suit, embroidered..... $50.00
$50.00 Cloth Coat—Broadtail cloth trnd.. $24.50
$35.00 Beetroot Pom Pom Cloth Coat..... $20.00
$70.00 Green Wool Velour Cloth Coat, fur collar and cuffs..... $40.00
$65.00 Perkin Blue Silvertone Cloth Coat.... $35.00
$100.00 Green Wool Velour Cloth Coat, fur collar and around bottom..... $50.00
and hundreds more.

$50.00 Navy Velveteen fur trimmed Suit at..... $27.50
$40.00 Black Satin Dress, emb.. $19.75
$75.00 Copen Blue and Black Satin Georgette Afternoon Dress at..... $29.50

F. N. MATTHEWS & CO., 21 East Madison Street

THE ADVERTISING COLUMNS OF THE CHICAGO TRIBUNE OFFER UNUSUAL OPPORTUNITIES FOR RARE BARGAINS

SENATOR SMOOT OPENS FIGHT FOR WAR TAX CHANGE

Says Income and Excess Profit Plan Will Give More Revenue.

[BY A STAFF CORRESPONDENT.]

Washington, D. C., Jan. 5.—[Special.]—Proposing to revise the income taxes and the excess profits taxes of existing law and to repeal the munition manufacturers' tax and the increases in the second class postal rates along with the zone system, Senator Smoot of Utah, a member of the finance committee, introduced amendments today to the joint resolution which has passed the house providing that members of congress and other government officials shall pay the excess profits tax.

Senator Smoot issued a statement in regard to his amendments in which he said:

"I haven't yet been able to find two persons who interpret the revenue acts alike. I am positive there are but few who will not freely state that the act of Oct. 3, 1917 should be amended. Not only is it unworkable, but it is unscientific and discriminatory.

So All Can Understand.

"The amendment provides a taxing system that any ordinary business man or individual can understand. Every individual, whether in business as such or as a member of a partnership is treated alike. Every corporation is taxed upon the same basis and the questions of capital invested, watered stock, bonded indebtedness, do not enter into the question of the amount of the tax to be imposed.

"Subnormal businesses during the prewar period are treated on the same basis as normal businesses of like and similar character.

Consolidates Surtax Rates.

"The amendment makes no changes in the normal rate of 2 per cent upon all net incomes of individuals, but it consolidates the surtax rates imposed by the acts of Sept. 8, 1916 and Oct. 3, 1917. It does away with the two different amounts of exemption on individual net incomes as provided under existing laws, and allows the sum of $1,000 exemption, plus $1,000 additional if the person making the return be the head of a family, or married man or woman with wife or husband living with him or her; there shall be an additional exemption of $200 for dependent child if under 18 years of age.

"It also adds a provision allowing a deduction for amounts paid to individual partners as reasonable salaries or compensation for personal services actually rendered during the taxable year, but in no case shall such salaries or compensation be in excess of the compensation customarily paid for similar services under like responsibilities by corporations engaged in like businesses.

Wants Immediate Action.

"It does not provide a higher rate of taxation upon unearned income than upon the earned income, as I do not think it wise to inject this question into the legislation at this time, as the amendment ought to be passed at as early a date as possible and could be passed before the end of this month if the administration would approve it. I believe in the principle of taxing unearned income at a higher rate than earned income.

"Instead of the different normal taxes imposed under existing revenue acts, amounting to 6 per cent upon the total net income of all corporations, the amendment levies a straight tax of 8 per cent upon the net income of all corporations except those whose income is less than $2,000.

Would Produce Greater Revenue.

"This 8 per cent tax is not imposed upon individuals or partnerships, thus equalizing the income tax required to be paid by an individual or an individual partner engaged in business, as compared with the income tax imposed upon the stockholders of a corporation. The 8 per cent rate on corporations will raise $180,000,000 over the amount that the 6 per cent rate yields; or, in other words, the amendment will provide a revenue to the government of $715,000,000 on corporations' incomes in place of $535,000,000."

The greatest changes are made in the war excess profits tax of existing law by the Smoot amendments.

"Under this title," Senator Smoot said, "the amendment only taxes the war profits and at graduated rates. Under this title the pre-war period means the three years of the calendar years 1909, 1910, 1911, 1912, and 1913, remaining after the exclusion of the two calendar years in which the net income of the business was respectively the greatest and the least. These five years, taken as the pre-war period, will result in a much fairer normal income, of all classes of business, than the three years 1911, 1912, and 1913 provided in the existing law.

Schedule of War Taxes.

"The war profits taxes to be paid, in addition to taxation under the proposed act upon the income of every corporation, partnership, or individual engaged in trade or business, are scheduled as follows:

"Ten per cent of the amount of such war profits not in excess of 10 per cent of pre-war profits of such trade or business, determine as hereinafter provided.

"Twelve and one-half per cent of the amount by which such war profits exceed 10 per cent of such pre-war profits and do not exceed 30 per cent thereof.

"Fifteen per cent of the amount by which such war profits exceed 20 per cent of such pre-war profits and do not exceed 30 per cent thereof.

"Twenty per cent from 30 to 40 per cent, 25 per cent from 40 to 50 per cent, 30 per cent from 50 to 60 per cent, 40 per cent from 60 to 70 per cent, 50 per cent from 70 to 80 per cent, 60 per cent from 80 to 90 per cent, 70 per cent from 90 to 100 per cent, and 80 per cent from 100 plus.

Total of $1,351,050,000.

"Senator Smoot estimates that his revised war profits taxes will bring in a total of $1,351,050,000, or an increase of $135,050,000 over the excess profits tax under the existing law.

LEARNING HOW TO WIN THE WAR

Hoover's Aid Yesterday Complimented Chicago on Having the First Large Patriotic Food Show. It Opened in the Morning at the Coliseum.



KAISER SPOILED HIS OWN DREAM TO TAKE PARIS?

St. Louis, Mo., Jan. 5.—[Special.]—A remarkable story by Harry B. Hawes, a St. Louis lawyer, who has just left Germany with Mrs. Lily Busch, widow of the multi-millionaire brewer, Adolphus Busch, says the German army sweeping on Paris in 1914, had instructions to wait for the kaiser and crown prince to lead the procession into Paris, and that the emperor's delay upset the military machine and caused disastrous defeat in the battle of the Marne."

Hawes' letter, written in France, says he is impressed with the idea that America will be the decisive factor in the war, as men, munitions, food, and ingenuity will decide whether it will be a war of many years or one of two or three years' duration.

Hawes writes:

"A curious story is in circulation here regarding the German advance on Paris in 1914. It is said that the Germans were so confident of reaching Paris that they purposely delayed their entry until the kaiser and the crown prince could join in the triumphal entry, and that this delay, while waiting for the German emperor and his son, gave the French the necessary twenty-four hours in which to reorganize and ultimately defeat the German arms."

Reweds Divorced Wife to Dodge $300 Alimony

George C. Thorsen of 830 North Fairfield avenue was tried yesterday in the Court of Domestic Relations on a non-support charge preferred by his wife, Stella, of 3206 West Monroe street.

They were married first in 1916 and later divorced.

"Isn't it true," asked State's Attorney Rosinia, "that you remarried your wife to avoid the payment of $300 alimony you owed your wife?"

"Well, ahem—ahem, we were remarried," said the defendant.

"Did you ever pay the alimony?" was the next question.

"I didn't have to then," said Thorsen.

An order of $5 a week was made by the clerk.

"Pastor" Passes $5,000 Bad Checks Throughout Illinois

The Chicago police were asked to look for a man who gave the name of C. A. Burton and said that he was pastor of the Christian church of Virden, Ill.

Burton recently passed a number of checks through Illinois on the Raymondville State bank of Raymondville, Tex. They were made payable to C. A. Burton. He would walk into a bank, saying that he was in town on a visit and present a check. He dressed like a minister. He is said to have obtained more than $5,000.

DR. AND MRS. SIPPY HAVE SON.

Announcement was made yesterday of the birth of a son to Dr. and Mrs. Bertram Sippy of 5615 Woodlawn avenue. The new heir was born on Jan. 2.

PROGRAM FOR TODAY

SUNDAY—ANNEX HALL.

AFTERNOON.

3:30 to 4—Band concert by Great Lakes band.
4 to 4:30—Address by Clarence Darrow.
4:30 to 5—Address by Edgar A. Bancroft.
5 to 5:30—Address by Sergt. Baldwin.

EVENING.

8 to 10:30—Popular music by Great Lakes band.

Rapid fire talks by government experts: Miss Elizabeth Kelly, Dr. Alexander Cairns, John Rutledge, and R. I. Scoville.

Convicted as Embezzler; Had Enlisted in the Army

William Selby, former bank teller and now a private in the United States army medical corps, was convicted of embezzlement by a jury in Judge John P. McGoorty's court yesterday. Selby took the witness stand in his own behalf and denied that he had manipulated funds of the Noel State bank, Milwaukee and West North avenues, by failing to record deposits and destroying ledger pages crediting depositors with more than $5,200. He disappeared and was traced to more than ten cities and was finally located in San Francisco. He was arrested after he had enlisted in the medical corps.

DROP CHARGES AGAINST DOCTOR.

Charges against Dr. James H. Bradley, wealthy Los Angeles physician, arrested recently at the Hotel Morrison on a charge of violating the Harrison anti-narcotic act, were dropped yesterday. Charles E. Erbstein, his attorney, announced that a compromise had been reached. At the same time charges against Robert R. Robinson, 2310 Rice street, and Mrs. Rose Miller, 1440 North La Salle street, arrested at the same time, were dismissed.

WORLD'S FIRST PATRIOTIC FOOD SHOW STARTS

Crowds Throng Coliseum to Learn How to Help Win the War.

BY MARGERY CURREY.

"Chicago may be proud of having produced the first and only great show ever attempted to bring home to the people the message of the United States food administration." As Frederick C. Walcott, assistant to Food Administrator Hoover took his train last night to return to his office in Washington, D. C., after speaking as representative of his chief, this was the summary he made of the patriotic food show which opened yesterday morning at 11 o'clock in the Coliseum with a fanfare of trumpets from a jackie band from the naval training station, followed by the playing of "The Star Spangled Banner."

As the first music of the show sounded the flag was raised over the central booth, the hundreds of workers, who were in their places as food demonstrators, stood at attention, and a moment later the multitude who came for the opening of the food show cheered enthusiastically and broke into patriotic singing.

War Lessons Taught.

The spaces of the building are divided into five sections, labeled proteins, fats, sugars, fruits, and vegetables, and starches, and in these five sections are taught the great lessons of food conservation and food substitution that will help America to win the war.

The concreteness and practical order of the demonstration of the way to use those foods which will nourish our people at home while saving those foods which can be sent abroad for the maintenance of our armies and allies is one of the impressive features of the show.

In the booth demonstrating the use of fruits and vegetables, for instance, a score of young school children were busy canning under the direction of experts from the Chicago Normal school; in the booth for the demonstration of fats, their uses, their substitutes, and the reasons for the conservation of fats, Mrs. Grace Viall Gray of the School of Domestic Arts and Science directed several helpers in the home making of soap, in the use of vegetable oils for cooking, in converting coarse mutton fats into cooking material, and gave many other lessons of that branch of the work. In another booth two Chinese girls, Marion G. Moy and Hattie Don Sang, demonstrated the use of soy beans.

Uses of Corn Stressed.

Corn and its uses were stressed in the government exhibits, as January has been set aside as the month for making a special drive for saving wheat.

About 500 society women and other visitors to the show had their midday meal in the army mess kitchen and ate beef stew, spaghetti, tomatoes and cheese, lima beans, rice pudding, and coffee at mess tables with mess utensils.

"Women, the first agriculturists of the race, are the ones who are natural conservators," said Miss Jane Addams last night in an address in the lecture hall of the Coliseum.

"A tremendously surprising exhibit," is what Harry A. Wheeler, food administrator for Illinois, called the food show in his speech last night.

Samuel Insull in his talk dwelt on the purpose of the show and the necessity of saving wheat for shipment abroad.

The show will open this morning at 11 o'clock and continue until 11 o'clock this evening. Louis M. Stumer is chairman of the general committee.

SHRAPNEL

Among the recent promotions made in Camp Pike, Ark., are three Illinois men: James H. Hastie of 5329 Kimbark avenue, Garland B. Wale of Cora City, and Robert J. Biddell of Sparland.

Corporal Jack Matthews of the One Hundred and Sixty-first depot brigade, barracks 1,000, Camp Grant, had two days' pay coming when he went into service. His friend, whose name is withheld, promised to see that Mrs. Matthews, who lives at 4585 Oakenwald avenue, received that money and also $1 loaned to the friend. The friend hasn't made good yet.

Carl E. Buck has resigned as health commissioner of Oak Park and will enter the aviation section of the signal corps. He will be succeeded as health commissioner by Dr. Albert F. Storcke.

Louis Caldwell of 130 South East avenue, Oak Park, who was head of American ambulance section No. 65, recently disbanded in France, has returned home for a short visit before entering some other branch of the service.

The First Congregational church of Oak Park will hold special services this morning and will unfurl a service flag bearing seventy-five stars and presented by Mr. and Mrs. Lyman Stanton.

G. S. Ralston, commander-elect of William McKinley camp No. 12, department of Illinois, United Spanish War Veterans, announces a meeting of the camp on Tuesday, Jan. 8, for the installation of officers. Judge J. B. David of the Superior court will deliver an address. Clara Barton auxiliary will supply entertainment.

Sergt. Barnett L. Kerns of the Three Hundred and Seventy-first reserve militia yesterday announced his engagement to Miss Sylvia Clark of 1251 Marion court, a daughter of Morris Clark, hair manufacturer.

The international dinner, at which representatives of seventy-five nationalities included in the population of Chicago will meet and demonstrate their loyalty to the United States, will be planned in detail and the time will be set at a meeting of the 250 committee members at a luncheon at the Hotel Morrison Wednesday noon. The dinner is to be under the auspices of the Security league.

FREES OFFICER OF BLAME FOR KILLING CITIZEN

Cautioning policemen to "exercise a higher degree of care," a coroner's jury yesterday exonerated Policeman Elmer E. Bell of guilt in the fatal shooting of Joseph E. Abrams of 1014 North Mason avenue, Oak Park, on Christmas eve.

By way of opening a relief fund for the widow and her three minor children, Capt. Joseph C. Mullin yesterday collected $11 from among sympathizers. These are Edward Kugelman, $2; L. W. Weintraub, $2; J. W. Woltring, $2; M. J. Lynch, $1; B. Joss, $1, and M. Camator, $1.

Abrams had been at the home of William R. Bennett, his employer, on Christmas eve, assisting in trimming the Bennett tree. He and Bennett had talked of the increasing number of robberies in Chicago, and it is thought Abrams left for his home with a feeling of uneasiness. When he reached a point near his home Policeman Bell called on him to stop.

From evidence submitted to the coroner's jury it was considered that each thought the other was a holdup man. Abrams started to run and Bell fired a couple of shots in the air. He then aimed at the fleeing man and wounded him fatally.

Mrs. Abrams said she has not been able to summon the courage to tell her children of their father's death.

LOSS OF SYMBOLS RUIN OF RUSSIA, SAYS C. R. CRANE

First Hand Study Offers New Explanation of Turmoil.

When the Russian army lost its symbols it lost its morale and went to pieces.

Charles R. Crane, who returned recently from an official mission to Russia, was in Chicago yesterday. He said that the Russian army is "absolutely demoralized and showed the reasons.

"The Russian people are strong for symbols," he said, when interviewed at the Chicago club, "and the biggest symbol of the army was the czar. When the czar went to the front all the people knew about it, and they sent food and clothing to the soldiers and committees to see that the soldiers got their tea and their baths when they got out of the trenches.

Even Flag Is Lost.

"The first symbol to go was the czar and the next was the flag. That was taken away from the army and a red flag substituted. It meant nothing to the soldiers. Our own country is not strong for symbols, but if the Stars and Stripes should be taken away you can imagine the effect it would have on the morale of our troops.

"And then they took away the national anthem. The Russians are a musical race, perhaps the most musical in the world. They go into battle singing, often led by a priest. It was another symbol taken away.

"With the czar gone, the flag gone, the national anthem gone, the soldiers looked to Petrograd as the one symbol left. And in Petrograd they found a group of men they had never heard of before at the head of the government. There was no incentive to fight for those men that they did not know.

Propaganda at Front.

"All the time the agents of the Bolsheviki were working at the front, urging the soldiers not to fight, telling them that the Bolsheviki would bring peace and that it was better for them to lay down their arms. And the men were reminded that the lands were being distributed and that if they did not hurry home they would be left out."

A MARVEL FOR $595



Geo. P. Bent Co.

Established 1870

And now—Just now 1918

The New

"Living-Room" Grand

Style X

Nothing But Size Sacrificed — Nothing But Size Sacrificed

The Very Latest Product of This Eminent Manufacturing Co.

$595

$50 Cash and $15 Per Month

Every string and pin; every block of wood and plate of steel; every hammer and key; every strip of the wonderful sounding board—all—through these long years have been developing into a recognized master creation (encased in a small body) for the refined and musical temperament.

Baby Grands, $750. Parlor Grands, $850. Concert Grands, $1400

Now on Exhibition

Old Instruments Taken in Exchange at Full Allowance

GEO. P. BENT COMPANY

Bent Building — 214 S. Wabash Ave.

Liberty Bonds Gladly Accepted

Tomorrow the O-G Sale in Full Force

at 23 East Madison Street and 205 South State Street

AMONG THE SEVERAL HUNDRED GREAT BARGAINS WILL BE FOUND THESE THREE JANUARY SPECIALS



STUNNING PATENT AND SILK SEMI-DRESS,

$8.95

STRICTLY HAND-MADE, 11 IN. HIGH. WOOD HEELS. A WONDER-BOOT.

MOST DAINTY GRAY KID AND BUCK-CLOTH BOOT,

$8.85

A CHIC AND FASHIONABLE BOOT WITH FULL FRENCH WOOD HEELS.

MAHOGANY RUSSIAN CALF, MILITARY DESIGN,

$6.95

1¾-INCH MILITARY LEATHER HEELS.

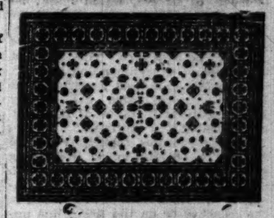
THE ADMITTEDLY EXTREME COST OF MATERIALS HAS NOT PREVENTED O-G FROM SHOWING REAL BARGAINS AS HERETOFORE

O'CONNOR & GOLDBERG

205 SO. STATE STREET and 23 E. MADISON STREET

SALE ON AT THE OTHER STORES ALSO—INCLUDING MEN'S—THESE 3 STYLES ONLY AT ABOVE STORES

Rug Sale at Richardson's



Extra Heavy Wilton Velvet Seamless Rugs

This is an opportunity to save $9.50 on an extra heavy Seamless Rug. Although there are only two patterns, the colorings and designs are the season's best.

Under the present economic conditions of wool this is a most unusual offer. So come early.

9 x 12 feet, were 35.00, now, $25.50

Brussels Rugs

Seamless

These Rugs all have beautiful colorings. Some are medallion centered and others have the popular allover Persian effects. These Rugs are bargains.

8¼x10½ feet, 15.00
9x12 feet, 16.50

Study Tables



This handy little Revolving Study Table has a book stand on top besides a study holder. May be had in either Oak or Mahogany finish. Closing out at cost. Only a few left 3.75

If you live outside of Cook County, ask the Richardson Dealer in your place to get the above goods for you.

O. W. Richardson & Co.

Wabash Ave. and Congress St.

Original Defective

U. S. WILL WIN WAR AND MORE, SAYS E. H. GARY

Steel Head Sees Silver Lining in All the Clouds.

(Continued from first page.)

various parts of the United States or of any locality.

"Our country as a whole, including the several branches of government, does not yet appear to appreciate that in order to win in this war it is necessary to appropriate every ounce of energy, every dollar of wealth, and every atom of skill within reach, to be drawn against when needed, and to offer every sacrifice, even of personal opinion or pride, or desire, for advancement of the interests of individuals or political parties."

Lists Essential Things.

And then immediately there was a return to the optimistic tone as he discussed the steps to be taken—the great measures necessary to win the war. These are the things he listed as essential:

Food,	Seacraft,
Transportation,	Munitions,
Arms,	Fuel,
Barracks,	Men.
Aircraft,	

Discussing the action necessary to supply these, he emphasized the need for meeting at once the scarcity of labor, the necessity for an administration of governmental affairs marked by perfect organization and the advisability of conservation of resources within reasonable limitations.

The Labor Problem.

In treating of the scarcity of labor he said:

"Now it is manifest that in order to render the assistance that is asked of us and which seems to be imperative we must have more and more men, for soldiers and workmen, skilled and unskilled. We cannot produce the quantities or amounts demanded unless the number of men is materially increased, nor unless all who are willing to work are permitted to do so to the extent of their reasonable capability and desire.

"There is a shortage of labor in this country at the present time, on the farms, the railroads, the ships, in the shops, the factories, the mines, the offices. Production even up to present capacity cannot be secured unless more workmen are employed. And for the building of increased productive capacity and for the operation of the same additional men must be secured.

Demands Fair Deal.

"The weakest spot in our situation is lack of sufficient production of the things that are vital to the life and strength of armies, which might be obtained except for the scarcity of labor. It would be unwise, nay, unpardonable, if this shortage shall not promptly be overcome. This question is at present of commanding import."

He emphasized this importance at length and reiterated his already known attitude in favor of fair dealing for labor and continued:

"The precarious conditions compel the United States to do everything within its power to bring the war to a speedy and victorious close. We insist our soldiers shall not be placed in the trenches or on the firing line unless and until they are completely hardened, trained, and equipped and that they shall always be furnished with sufficient supplies to protect them and preserve their health.

"The fathers and mothers of this country have given their sons in defense of our beloved land. These men are entitled to every practicable effort on our part to assist them, and this without one moment of unnecessary delay. Efficiency, abundance, and promptness will save millions of men and billions of money."

With this he launched his judgment of the method that should be employed at once to relieve the scarcity of labor.

Would Import Labor.

"To the extent needed for the purposes named," he said, "the United States should immediately, under proper conditions and reasonable restrictions, draw from the islands of the sea and from oriental countries enough men, including soldiers and sailors, to meet every emergency.

"There would be no difficulty in obtaining within a short period large numbers of strong, healthy, intelligent, loyal men for civil or even for military duty and the number could be increased from time to time, as required. All who are acquainted with the facts know that we need more men and can get them if we are so disposed. If legislation is requisite, congress should act without delay."

He indicated plainly his belief that the importation should include the Chinese.

"There may be," he said, "there already have been, objections to the admission of certain nationalities, even temporarily and under carefully considered restrictions. These have been persistent, especially by foreigners who heretofore have settled in this country.

"But the thing to do first is to win the war—to stop the spilling of blood, the destruction of the lives and health of our noble and loyal men and the unjustified depletion of our resources. We can discuss and properly decide other questions later. If we now delay we may not have the opportunity to consider the other matters."

Considerable Optimism.

His optimism extended to cover the state of affairs at Washington. After emphasizing the unqualified necessity of coördinated administration, he said:

"It seems apparent that such an organization and system as have been suggested are being perfected. The people of this country are confidently expecting it and would not be satisfied with less.

"Presumably those in authority are taking counsel of the ablest and most experienced men in order to reach decision and determine action. Advice from the wisest and most experienced, whether adopted or rejected, is of the highest importance in any great organization."

Provide for Peace.

Reaching the after-peace part of his address Mr. Gary emphasized repeatedly the part played in the war by commercial competition and the necessity for protecting the commercial position and opportunity of the United States at all times.

"They are sure to do it and we must do it," was the substance of this argument.

"American industry," he continued, "must be protected, not unfairly, not to the prejudice of the general public, nor to the point of permitting abuse or oppression of any interest, but to the limits of reason and honesty, all things being considered.

"Laws which will secure just prices to the consumers, reasonable profits to the producers and to the transportation companies, and fair wages to the workmen, all based on inquiry and study, should be the aim."

He declared in favor of a merchant marine following the war, protected by a navy sufficient for all parts of the world.

Asks Aid to Business.

He also spoke for a "constructive policy" on the part of the government toward big business—toward "concentrated wealth, integration of industry, large units, big and capable organizations"—and toward the railroads. In the latter connection he contended that increases in tariffs sufficient to permit their developing in trackage, terminal facilities, and equipment to meet their needs, which, he held, are pressing.

He argued that Germany's policy toward industry had given it an immense advantage over the United States.

"During the last decade or longer," he said, "in varying degrees, the policy of the United States has not been favorable to conditions which, at present, are deemed wise, proper, and necessary."

The final point of his argument was that all war expenditures should be governed—without interfering with their military efficiency—in a manner best calculated to meet the needs of business and the whole people's well-being after the war.

Prominent Men Present.

Among the men at the tables were:

Hugh McB. Johnston,	C. L. Hutchinson,
Charles H. Hulburd,	Chauncey Keep,
Hugh J. McBirney,	Wm. V. Kelley,
T. P. O'Connor,	Robert P. Lamont,
W. Bufus Abbott,	Victor F. Lawson,
R. F. Aishton,	Franklin MacVeagh,
Alfred L. Baker,	James MacVeagh,
Edgar A. Bancroft,	Cyrus H. McCormick,
Eugene J. Buffington,	Cyrus McCormick,
Leonard A. Busby,	Chas. H. Markham,
Edward B. Butler,	Arthur Meeker,
A. A. Carpenter,	Joy Morton,
Richard T. Crane Jr.,	La Verne W. Noyes,
Joseph M. Cudahy Jr.,	Alex. H. Revell,
Bufus C. Dawes,	George M. Reynolds,
Reuben H. Donnelley,	R. H. Ripley,
Marquis Eaton,	Brig. Gen. James A.
Bernard A. Eckhart,	Ryan, U. S. A.,
Howard Elting,	Martin A. Ryerson,
Maj. G. A. Farwell,	James Simpson,
David B. Forgan,	Silas H. Strawn,
James B. Forgan,	Roger C. Sullivan,
Clarence S. Funk,	Bernard E. Sunny,
John J. Glessner,	Edward E. Swift,
Ernest A. Hamill,	Fred W. Upham.
John P. Hopkins,	

Louise A. Ferguson presided and made a brief introductory speech.

Belgians in Secret Society Combat Terrorism of Kaiser

[BY A STAFF CORRESPONDENT.]

Washington, D. C., Jan. 5.—[Special.]—The Belgian legation made public today a statement on German terrorism, the national spirit, and hunger and suffering in Belgium, prepared by a Belgian civilian, who has just escaped from the country.

The whole nation, he declared, has become a huge secret society, its members seeking to frustrate and defeat the invaders in every possible manner. Patriots are shot, he said, every day, and every measure of brutality and cunning is practiced against the inhabitants.

"Belgium and northern France happen to be the civilian front in the west. This front has, as you know, its casualties like the other. Patriots are shot, literally, every day—there is an average of thirty death sentences a month. They belong to every class and every party.

Many Prominent Men Killed.

"Among the killed there is one deputy, one burgomaster, many people belonging to the professional classes, and, of course, many more workmen and peasants, including women and children. So far, that is all we know, for Von Falkenhausen, the new governor, has ceased to publish the names of his victims, seeing that, instead of terrorizing their compatriots, it only stirred their zeal to emulate them.

"Among the men imprisoned or deported to Germany are many well known names; at least ten deputies and senators, no less than fifteen burgomasters and aldermen, several judges, and some eminent professors. The post of burgomaster of Brussels is particularly dangerous. M. Max is still in a German cell, and his successor, M. Lemennier, and the alderman Jacquemain have followed him to prison also.

Only Law Is German Rule.

"Such is the fate of all those who openly or secretly oppose German rule; no matter whether they are right or wrong. The only law in the country is dictated by the German tribunals. Even those who do not belong to the various organizations which help the young men to cross the frontier to join the army, circulate forbidden papers, or manage to send news abroad are still exposed every day to the most severe sentences.

"The consequence is that thousands of men and a great number of women are engaged in some secret work and that all the spies of Germany have not been able to check their activity. I have heard people wonder how, after so many arrests, our organizations are able to go on with their work. There is a very simple explanation. For every man or woman arrested two others offer to take their places. The whole nation has become a huge secret society."

SWEDEN SEEKS ALAND ISLANDS IN PEACE TERMS

Hopes to Remove Menace When Bolsheviki and Germans Agree.

BY JAMES O'DONNELL BENNETT.
[SPECIAL CABLE TO CHICAGO TRIBUNE.]

STOCKHOLM, Jan. 5.—As a result of Russia's debacle in the little Baltic archipelago, which Napoleon more than a century ago called "forposts of Stockholm," it seems more and more likely, if not absolutely, to revert to Sweden, at least certainly to cease to be a menace to Sweden.

Despite cautious phrases of Prime Minister Edén S. Long, a declaration of Sweden's expectations concerning Aland islands, it is perfectly apparent that Sweden is determined to play a part in any general Baltic readjustment, but more especially to lift the obsession of a century long nightmare which Russian occupation of the Alands caused it. It has never forgotten how in 1809 Cossacks, galloping across the ice from the Alands, plundered near Stockholm, and it means that nothing like that shall happen again.

Means to Settle Question.

Sweden intends the Alands question shall figure in the deliberations of either the current Russo-German peace conference or in the general peace conference following the war, and how sincere is that intention is indicated by the fact that the cautious tone of the prime minister's declaration is resented.

The Stockholm's Dagblad comments: "Beautiful words and weakness."

The Swedish opinion on this question is so emphatic that it is pretty certain the spot on the map of the upper Baltic will change color with the end of the world war, and as the islands represented by that spot command the Bothnian gulf and a vast part of Sweden's pulp deliveries by water, the change will constitute an important bit of world history.

Treaty of 1856.

Sweden lost the Alands to Russia at the same time it lost Finland. A striking historical coincidence is that these islands now figuring in the peace deliberations were the scene of a peace conference between representatives of Peter the Great and Charles XII. That conference was suspended owing to Charles' sudden death.

POWDER MAKER NABBED BY U. S. ON TWO CHARGES

Bitterly condemning England and all out of joint with the United States war policy, Herbert Bachmann was drawing down a salary as expert chemist in a plant making high explosives, in Gary. Uncle Sam, learning this, reached out and grabbed him.

When he was arraigned before Judge Landis yesterday Bachmann, also accused of claiming to be 31 years old, while only 30, to avoid the draft, started to explain, saying: "When the United States declared war on Germany——"

"The United States never declared war," replied Judge Landis, with vigor. "Germany had been at war with the United States for two years before this nation, by resolution, finally recognized the fact. Suppose some one had been punching you in the stomach for two years and you finally hit back—would you be declaring war?"

So saying he continued the case of the chemist to Tuesday to permit the government to bring some more witnesses. Fellow workmen in the laboratories of the Pittsburgh Testing company at Gary will be among these.

GERMAN WOMAN PICKS UP FAGOT; FINED, THEN JAIL

Another Is Forced to Give Up Her Farm; Husband in War.

[BY A STAFF CORRESPONDENT.]

Washington, D. C., Jan. 5.—[Special.]—Interesting incidents of war time in Germany recorded in German newspapers and translated by the committee on public information include the following:

"Bremer Buerger-Zeitung, Sept. 25, 1917:

"A soldier's wife who had gathered wood in the common forest of Waldkirch near Freiburg in Breisgau was sentenced for the offense in the following terms:

"'Mrs. Clara Ganter, on June 13, 1917, has removed from the common forest of Waldkirch, section I, 23, one fagot of dry fir twigs of the value of 10 pfennig. In punishment thereof she is sentenced to a fine of 1 mark and one day's imprisonment.'

Mother of Four Children.

"The husband of the culprit has been for three years at the front, she herself has four small children to support in the direst poverty. Similar reports of punishment should be reported in greater number. Our bureaucracy understands how to employ this period of shortage of wood and coal on a large scale for the benefit of the treasury."

"Leipziger Volkszeitung, Oct. 15, 1917: As a sample of the fashion after which bloated landlords treat the wives of soldiers has been brought to our attention from Upper Langenau in Silesia. One of the hired men of Dr. Mueller's agricultural estate has been for a long time at the front. His wife, who had worked alongside her husband before the war after the usual custom, remained in the ranks of the field hands and accordingly retained her farm cottage.

Chased from House.

Oct. 1 this woman got the following letter:

"'The undersigned bailiff of the estate hereby gives you notice as of this date to the field service for Jan. 1, 1918. On that day you are to give up your house. The work which you are doing on the farm does not compensate the farm for the loss which accrues to it through the continued support of your family. Look out for yourself away from this farm, your house is needed for other use.'"

22 ARE EXECUTED BY KAISER'S AIDS

AMSTERDAM, Jan. 5.—Twenty-two person, among them four from Antwerp, eight from Ghent, and a Dutch skipper, were executed by the Germans at Ghent Dec. 20 for alleged espionage, according to the Telegraaf's correspondent at Flushing. Three other Hollanders were condemned to three, four, and ten years' imprisonment respectively. A large number of Belgians also received long terms of imprisonment and many others still are incarcerated at Ghent awaiting trial.

FIND AUSTRIANS CLOTHED IN RAGS ON ITALIAN LINE

Prisoners of French Tired of War; Say Germany Will Fight On.

[BY THE ASSOCIATED PRESS.]

ITALIAN ARMY HEADQUARTERS IN NORTHERN ITALY, Jan. 4.—[Delayed.]—The officer commanding the 1,400 Austrian prisoners captured in the recent French success on Monte Tomba gave the correspondent an opportunity today of going among them and talking freely with officers and men on war conditions and what the enemy still could do in carrying on the struggle.

A more miserable lot of human beings would be difficult to imagine. The officers were in even worse condition than the men. Their clothing was ragged and the tinseled ornamentation on the uniforms was covered with rust.

The officers were unkempt and had not been shaved for a week. Their red hands looked like pieces of raw beefsteak. None had overcoats, as all were wearing light trench uniforms when the French swept around them. Yet despite this misery they put on a surprisingly bold front and any one thinking they are crushed is closing his eyes to facts.

Prisoners of All Ages.

All ages were seen among the prisoners. There was a boy of 18 and a man of 50 with a gray beard. A coating of trench mud made them look worse than they really were, for they had stout boots, leggings, and overcoats. Some had shawls and blankets. Their headgear consisted of battered helmets and caps with heavy hoods.

The correspondent was told by the prisoners that the method of the French attack was an entirely new experience for them, as they seldom had undergone such murderous artillery fire. Most of the men were Moravians, Dalmatians, and Galicians. The sudden French charge after the artillery fire bowled them over before they had any chance to offer resistance.

Concerning the war, they all expressed themselves as heartily sick of it and said that the Germans were keeping the others in the fight.

"We have not had warm food for days," said their spokesman, a stocky young Dalmatian officer.

Fuel Hard to Get.

"And our own French soldiers did not have warm food for nine days after they arrived here," the commandant said. He explained that fuel was almost impossible to get, and with no coal and little wood hot food was almost out of the question.

Asked about the war, the officers gave America's entry into it as an instance that all the world was against the central powers. One officer said the food supply was running low, but it was better in Hungary than in Austria.

THE HUB
Henry C. Lytton & Sons
Subway
The only basement salesroom devoted exclusively to men's and boys' lower priced dependable clothing.

MONDAY MONEY-SAVERS

Earn These Savings on Men's Suits and Overcoats at $12.45



It will prove the easiest and surest money you ever earned when you consider that you will pay fully twice as much for equal grades next winter. There are styles, sizes and pattern effects in ample variety to thoroughly satisfy every man and young man. Reduced now to $12.45

Mackinaws for men and young men, special, $6.50.

Men's Trouser Specials

Work Trousers, for men and young men, in striped worsteds and hairlines, sizes 28 to 42, sharply reduced to $1.95.

Men's Trousers, in all sizes from 28 to 50 waist measure, striped and fancy patterns in cheviots, worsteds and cassimeres, special at $3.45.

Neckwear Clearance, broken lines from holiday display, reduced to 3 for $1.00 or, each at 35c.

Men's Shoes Reduced: dull leather and patent colt shoes with cloth or leather tops, English and Hitoe lasts, Goodyear welted, broken lines, on sale at $2.85

Men's Nightshirts of heavy flannelette, special at 79c.

Men's Union Suits, cotton ribbed, closed crotch, reduced to 95c.

Men's Beach Vests, heavy fleeced lining, marked down to $2.15.



Boys' Two-Pants Suits Big Savings at $5.95

You'll save easily half by buying now for next winter's needs for advanced prices will be effective everywhere then. These are all new Norfolk, military and belted styles with extra full lined trousers. Great savings at only $5.95

Boys' Mackinaws in durable fabrics and new patterns and styles, greatly reduced, $4.65

Little Boys' Novelty Suits and Junior Overcoats. Sizes 3½ to 8, now $3.65

Boys' Hats and Caps in variety of styles and patterns, 39c.

Boys' Union Suits of heavy cotton, slightly fleeced, cut to 69c.

Boys' Blouses, neat stripes, in standard percales, 3 for $1; each 39c.

Boys' Sweater Coats, heavy knit, with high roll collars, variety of shades, special at $2.15.

Big Boys' Shirts in good selection of neat stripes and fancy patterns, reduced to 69c.

Boys' Patent Colt Shoe Special: transferred from our Main floor department to the Subway, sharply reduced for quick clearance. Lace or button, English and Hitoe lasts, Goodyear welted, oak soles; sizes to 5½, reg. $4 vals., $2.95



Terrace Garden
CHICAGO'S UNDER RESTAURANT
JOSEPH C. SMITH, Broadway Producer, Presents
"1918 REVUE OF REVUES"
All New Numbers—STARRING

BAPTIE and LAMB, World-Record Skaters
Mercury and Venus on Ice.
TOBOGGANS, SNOWFALL, GLITTERING ILLUSION
Biggest Show off the Hippodrome.
PIERCE KEEGAN, MERLE HARTWELL,
KATHLEEN DEWEY, ELVA MAGNUS
ROSE and HONEY.
Morrison Hotel
"The Hotel of Perfect Service"
In the Heart of the Loop.
CLARK AND MADISON
Personal Management of
HARRY C. MOIR.

The KNABE
"The World's Best Piano"
is being used today in concert by
LEOPOLD GODOWSKY
"The World's Greatest Pianist"
COHAN'S GRAND—3:30 P. M.

MME. ALMA GLUCK
"The Noted Prima Donna"
ORCHESTRA HALL—3:30 P. M.

AMERICAN SYMPHONY ORCHESTRA
GLENN DILLARD GUNN, Conductor
STUDEBAKER THEATRE—3 P. M.

—"It's the tone that makes the Knabe—the World's Best Piano."
A new, complete stock of Knabe Grands is now on display in our warerooms. $750 to $2400. Convenient terms of payment. Liberty Bonds accepted.

WURLITZER
"The Music House"
329-331 So. Wabash Avenue
Just North of Van Buren
Sole Representatives for the Knabe Piano



Final Reductions!
Last Week of Our Clearance

This last week of our Clearance brings values that cannot be surpassed anywhere in Chicago! Our whole stocks have been cut to the absolute minimum to clear. Nothing has been spared. This wonderful value opportunity cannot be repeated again for years. And come early!

CLOTH COATS

$15.00 Coats of Velour, specially priced to clear at.....$ 9.75
$23.50 Coats of Silvertone Burella, with big collars, belted, very well made..$15.00
$28.00 Coats of Burella, and other fabrics, very smart models, cut to.....$18.50
$28.50 Coats of Velour, a special assortment, offered this week at.....$18.50
$35.00 Coats of Loupine, many fur trimmed, novel belted effects, at.....$23.50
$48.50 Coats of Velour, distinctive models, beautifully tailored throughout, at.$28.50
Novelty Coats, individual models, no two alike, regular seasonal values, ranging from $65.00 to $100.00, at..... $45 to $65

DRESSES

$22.50 French Serge Dresses, gen'l wear..15.00
$25.00 Tarletan Plaid Dresses.....$16.50
$28.50 Taffeta Dresses, aft'n or p'ty wear.$18.50
$18.50 Dresses of Plaid Taffeta.....$12.75
$25.00 Wool Jersey Dresses, new colors..$18.50
Tailored Dresses, very smart, many fabrics, reg. $48.50 to $75.00 $35 to $48.50 vals., to clear.....

SUITS

$23.50 Suits of Burella, special at.....$15.00
$23.50 Broadcloth Suits, very smart.....$18.50
$35.00 Velour Suits, wonderful bargains..$28.50
$48.50 Velour Suits, richly made, at.....$28.50
$65.00 Suits, with luxurious fur trims...$38.50
Special assortment of individual models, wonderful materials and workmanship, $67.50 values, at..... $48.50

Many notable values in Skirts and Blouses
FUR COATS REDUCED BY HALF

The KING-KELLY CO.

TWO STATE STREET SHOPS
Tenth Floor, Stevens Bldg. 17 No. State Street | Eighth Floor, Mentor Bldg. 39 So. State Street

There is a lapse of only a few hours between the arrival of new merchandise in Chicago's stores and its announcement in The Tribune. Read The Tribune ads for the latest shopping news.

EAST TO REDUCE TRAIN SERVICE FOR PASSENGERS

Frees Engines and Crews Today to Help Move Freight Cars.

Washington, D. C., Jan. 5.—To free locomotives and crews for the more important freight transportation, 20 per cent of the through passenger trains on the eastern railroads will be discontinued tomorrow by approval of Director General McAdoo. The running schedule of others will be reduced to lower speed to facilitate the movement of freight trains.

This policy, announced tonight by the director general, will be gradually extended to affect train service throughout the country. Fast trains between New York and Chicago and St. Louis, and between Chicago and southern and western points probably will be the next to be affected.

Individual railroads will take the initiative in suggesting curtailments, but these will be approved by the director general in most cases.

Retain Parlor Cars.

In approving the new passenger schedules of the Pennsylvania and Baltimore and Ohio, which go into effect tomorrow, and of the New Haven, which become effective Jan. 12, Mr. McAdoo ordered a number of modifications resulting in retention of more parlor cars than the railroads had planned.

Mr. McAdoo appealed to the public in a statement tonight to refrain from travel as much as possible, but promised that no commuter trains or others necessary for proper maintenance of business lines in cities will be eliminated.

Congress next week will take up the railroad bills introduced yesterday, following President Wilson's message on government operation, and discussion today among members of both houses indicated a marked difference of opinion over whether government control should extend only for a definite period after the end of the war or indefinitely until congress orders otherwise.

Priority Orders Suspended.

Coal continued to go forward today ahead of other freight. In answer to a number of inquiries from coal operators and dealers concerning the status of former priority orders, Fuel Administrator Garfield telegraphed this explanation:

"By direction of Director General McAdoo, all priority orders heretofore issued with respect to transportation have been suspended and no further priorities may be claimed thereunder. Further orders for priorities will be issued in emergencies under Mr. McAdoo's direction as occasion may require."

Mr. McAdoo took further steps to prevent friction in the government's dealings with railroad labor, by arranging with William H. Johnston, president of the International Association of Machinists, to call off several minor strikes of machinists until the railroad administration can formulate a definite wage and labor policy.

Use Rivers and Canals.

The director general also announced that as soon as the railroad bill is passed he will take steps to use more intensively the country's navigable rivers and canals.

"I am very much pleased," he said, "that provision is made in the pending railroad bill for use of the inland waterways of the United States in connection with the railroad systems now under government control. The proper use of these waterways will largely increase the transportation facilities of the country, and if the pending bill is passed giving authority to the president to expend money for the development of transportation facilities on the inland waterways every effort will be made to utilize them to the full extent of their capacity."

BRIDE AND BRIDEGROOM

Society Attends Wedding of Grandson of Former President of Northwestern.



Mr. and Mrs. Marvin Hughitt Frost

MR. HUGHITT'S GRANDSON WEDS MISS EDWARDS

Uncle Is Best Man at Ceremony in Trinity Church.

Miss Helen Rexford Edwards, daughter of Mr. and Mrs. Charles Wilbur Edwards of 5345 Kimbark avenue, was married yesterday afternoon to Marvin Hughitt Frost, son of Mr. and Mrs. Charles S. Frost of Lake Forest and grandson of Marvin Hughitt, former president of the Chicago and Northwestern railroad. The ceremony took place in Trinity Episcopal church. Bishop Charles P. Anderson, who has officiated at the baptism, confirmation, and graduation of the bride, read the ceremony.

The bride's gown was of white satin trimmed in chantilly lace and her bouquet was of sweet peas and lilies of the valley. Mrs. James G. Kellogg, who was matron of honor, wore orchid chiffon made over flesh colored satin, and the maid of honor, Miss Margaret Frost of Lake Forest, a sister of the bridegroom, wore a gown of pink chiffon. Both wore dark blue tulle hats and carried pink roses. Miss Virginia Frost, another sister of the bridegroom, was flower maid and wore pink georgette crêpe with hat to match and carried a basket of roses.

Uncle Is Best Man.

Marvin Hughitt Jr., uncle of the bridegroom, was best man, and the ushers were Harry Dunbaugh, Charles S. Packer, Sidney French of Grand Rapids, James Fales of Lake Forest, and Lieut. Louis F. Swift Jr. and Lieut. Frederick Watson of Camp Grant. There was a reception at the Blackstone hotel after the church ceremony, which was attended by many friends of the two families.

Mr. Frost and his bride have gone to the northern woods for their honeymoon, where Marvin Hughitt Jr. has a camp. They will spend much of their time hunting.

The bride's going away costume was a hunting suit of dark tweed. Mr. and Mrs. Frost probably will live at Rockford.

Wilson-Smith Nuptials.

Miss Mildred Smith, daughter of Mr. and Mrs. George W. Smith, 1462 Ridge avenue, Evanston, was married to Lieut. Myron Henry Wilson Jr. of the Three Hundred and Twenty-second field artillery, stationed at Chillicothe, O., in St. Mark's Episcopal church, Evanston, last night. The Rev. Arthur Rogers officiated.

GERMAN BINS EMPTY

Populace Clamors for Coal, but Kaiser Asks People to Accept Privation to Help Munition Factories.

WASHINGTON, D. C., Jan. 5.—The German coal bins are empty. The Berlin government's only reply to the frozen cry of the populace for coal, wood—anything to keep them warm—is a proclamation saying relief is impossible, according to official government advices received here today.

The kaiser has called on his people to "accept this privation also, in the consciousness that thereby they are giving our soldiers at the front the things they most need—guns and shells." It is declared that without civilian sacrifice of coal the "Italian victory would have been impossible."

Despite this, the Austro-German populace is becoming increasingly restive and angry. The Berlin landlords' association has so advised the government and counseled it to "go easy."

The Austro-German coal crisis is just like that in this country—broken down transportation. Most of the coal produced goes to munition factories.

MRS. LAURA AHLF HAS MARRIAGE OF 1912 ANNULLED

Action Based on Law Forbidding Wedding on Heels of Divorce.

Mrs. Laura Lund Ahlf, niece of A. J. Earling, retired president of the Chicago, Milwaukee and St. Paul railroad, has had her marriage to Harry T. Ahlf annulled. The decree was handed down yesterday by Judge Joseph H. Fitch in the Superior court.

The marriage was pronounced illegal by Judge Fitch and annulled because Mrs. Ahlf had not been divorced a year at the time the ceremony took place.

Mrs. Ahlf was divorced from Charles F. Lund on Dec. 18, 1911, and on Aug. 10, 1912, she and Harry T. Ahlf went to the Earlings' home in Oconomowoc, Wis., and were married.

"Why did you go outside of the state?" Judge Fitch asked.

"My relatives in Oconomowoc told us they would give us a wonderful wedding there," Mrs. Ahlf testified.

"You did not go out of the state to evade the law, did you?" questioned the judge.

"No."

"The marriage will be annulled," ordered the judge.

BOOTMAKER IN BAD AGAIN.

William Lawrence Sauer, society bootmaker and secretary of the D. Sauer company, was arraigned before Judge Landis yesterday on a charge of failing to register. When Sauer told the court that he didn't have any lawyer and didn't need one the case was continued to tomorrow. Sauer is also accused of making anti-American utterances.

MANY RAILROADS LIKELY TO CLOSE CHICAGO OFFICES

In keeping with the government's policy to eliminate competition between railroads and to economize through the reduction of duplication, it is probable that branch offices maintained in foreign territory will be closed.

The Southern Railway system has already discontinued its branch office at 35 West Jackson boulevard, and it is said that several other outside roads will close their Chicago offices soon.

All of the railroads are trying to evolve some plan whereby they can retain their soliciting freight and passenger agents on the pay rolls. With competition between roads eliminated there is no longer any need for these men, of whom there are thousands employed, and unless the government steps in it is probable that all will be forced to hunt new jobs.

"There is little to be done towards the improvement of railroad conditions in the west," A. C. Johnson, general traffic manager for the Northwestern, said yesterday.

"Everything in the Chicago district is in excellent shape and throughout the west the conditions are almost ideal, because so much already has been done."

362,941 Soldiers Take $3,105,776,500 Insurance

Washington, D. C., Jan. 5.—Secretary McAdoo announced today that 362,941 insurance policies, aggregating $3,105,776,500 and averaging $8,557 a policy, had been taken out by American soldiers and sailors under the war insurance law. The secretary also called attention to the fact that Feb. 12 is the final day upon which applications for insurance may be received by the government.

PICK JUDGE FOR MICHIGAN CITY MAYORALTY ROW

Michigan City, Ind., Jan. 5.—Word was received tonight from the Indiana delegation in Washington to the effect that the president has formally declined to take a hand in the alien mayoralty situation here.

Judge J. H. Gillett of Hammond, formerly a member of the Indiana Supreme court, after being appointed today, tonight refused to try the injunction case brought by Mayor Martin T. Krueger to prevent Mayor Elect Fred O. Miller, enemy alien, or Samuel J. Taylor, defeated candidate, from taking office Monday noon.

The matter will be certified to Gov. Goodrich, who will appoint a judge.

Krueger bases his petition on charges that Miller is not a citizen and was elected by the votes of 850 enemy aliens.

Miller declares nothing but death can now prevent him from taking office. He laughs at the effort being made in the state court to keep him out.

Mayor Krueger, acting upon the suggestion of Federal Judge Anderson, will refuse to turn over the office to Miller, but Miller says he and the entire Democratic ticket elected in November will take charge of the city affairs on scheduled time.

Miller says it is his intention to call the new city council into special session Monday night to wipe out some of the black spots the late Republican council put on the city in the last few weeks.

Fights 20 Years and Gets $30,000 on $1,000,000 Suit

George Nester sued the Diamond Match company for $1,000,000 twenty years ago, and the case was settled yesterday, when Nester was awarded $30,000 by federal Judge Sanborn.

Blackstone Shop
Importers Gowns and Millinery
628-630 South Michigan Blvd.
Adjoining Blackstone Hotel

FINAL SALE
—of—
Frocks—Furs
Coats—Suits
and Hats

Now showing New Apparel for Southern and Travel Wear

ICE SKATING
MORNING — AFTERNOON — EVENING

INTERNATIONAL PURSUIT RACE
BOBBY M'LEAN AND OSCAR MATHEISON
Jan. 6-7. General Admission These Nights Only, $1.00
Reserved Seats, $2.00
On sale at Spalding's, Wright & Ditson's, Wilson's, Von Lengerke & Antoine.

Special Exhibition
EVERY EVENING
By Mde. Madelaine Uxi'la and Paul Wilson
INTERNATIONAL FAVORITES
First Chicago Appearance In Original, Oriental and Latest Society Dances on Ice: Waltz, Tenstep, Foxtrot and Onestep
Special Costumes by Marguerite (French).

DANCING EVERY EVENING
CHICAGO ARENA
BROADWAY AT THORNDALE
Evanston "L" 20 Minutes From Loop
Admission 50c
Children, Morning and Afternoon, 25c



Lyon & Healy
Suggest that you invite the
Grand Opera Artists
to sing for you in your own home by means of the
VICTROLA

The only way to hear them, as they wish to be heard, is to get a *genuine* Victrola. Here is our Outfit offer:

Outfit No. 9—$5.00 Monthly.
Victrola, Style No. 9, equipped with speed indicator and regulator, and many improvements; mahogany or oak finish. Price $57.50. The outfit at $64.25 includes eighteen selections (nine 75c double-faced 10-inch Records) of your own choosing. Terms, $6.75 cash for the Records and $5.00 per month for the instrument, beginning in February.

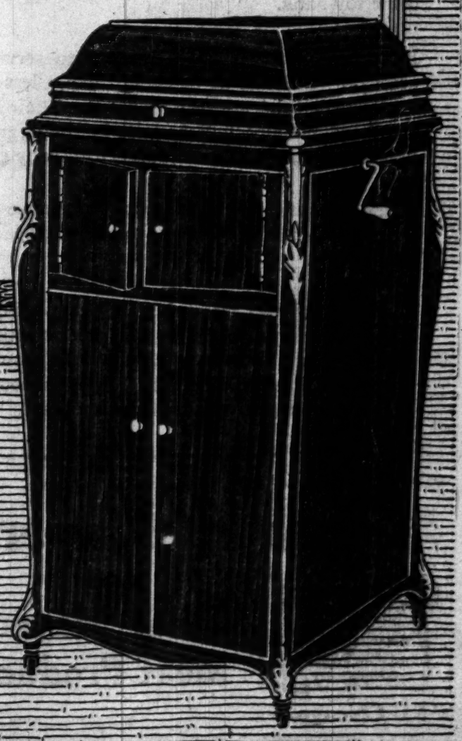
Outfit No. 10—$8.00 Monthly.
This includes a beautiful Cabinet Victrola, Style No. 10, mahogany or oak. Price $85.00. The outfit at $92.50 includes twenty selections (ten 75c 10-inch Records) of your own choosing. Terms, $7.50 cash for the Records and $8.00 per month for the instrument, beginning in February.
and many other outfits.

Outfit No. 11—$8.00 Monthly.
Victrola, Style No. 11, mahogany or oak finish. Price $110.00. The outfit at $118.25 includes twenty-two selections of your own choosing (eleven 10-inch double-faced 75c Records). Terms, $8.25 cash for the Records and $8.00 per month for the instrument, beginning in February.

Outfit No. 16—$15.00 Monthly.
Victrola, Style No. 16, mahogany or oak finish, $215.00. The outfit at $230.00 includes forty selections (twenty double-faced 10-inch 75c Records) of your own choosing. Terms, $15.00 cash for the Records and $15.00 per month for the instrument, beginning in February.

Everything Known in Music

Lyon & Healy
Wabash Ave. *at Jackson Blvd.*
Phone Wabash 7900



U. S. MAY SEIZE MEAT INDUSTRY, HINT AT INQUIRY

Examiner Heney Infers the Government Must Take Action.

Philadelphia, Pa., Jan. 5.—The United States government may take over the meat industry of the country in order to control three principal necessaries of war times—heat, coal, and transportation. This was plainly indicated at today's session of the federal trade commission here.

An official connected with the commission which has been investigating meat conditions here said that the government intended to seize all the packing and allied industries, and Francis J. Heney, who is examining witnesses, did not deny that the plan was being considered in Washington.

Course of Action Is Plain.

"The course the investigation is taking is plain enough," said Mr. Heney. "Draw your own conclusions. I must absolutely decline to be quoted in connection with the matter. It is up to the federal trade commission. I have been ordered to conduct the investigation along the lines taken. The government will do what it sees fit."

"The federal government will assume control of the business through a receivership," said a member of the commission who disclosed the purpose of the countrywide meat investigation now in progress. "I cannot be quoted. The meat supply is to the nation what the railroads are to transportation and it has been conclusively proved that regulation at this time is necessary."

Dealer Is Examined.

Roger J. Maynes, a local dealer, was put through a long series of questioning tending to illustrate how the government could operate the meat industry to keep down prices and conserve the supply. Maynes testified that he had already placed his ideas at the disposal of Washington and asserted that federal meat inspection should first be done away with.

Prices could be lowered and 25 per cent of the cattle and meat supply of the country could be conserved," said Maynes, who was subpoenaed as an expert, "if the government were immediately to fix prices every week."

Lid Tilting Saloon Man Refused Citizenship

Men who run saloons and violate the law are not material for the making of good citizens, Judge Landis decided yesterday in refusing naturalization papers to Samuel Loizzo, 321 West Sixtieth place. Loizzo admitted he had kept open after hours and in the admitting lost his plea for citizenship in the United States.

COAL, OIL, WIRES CONTROL BY U. S. SOUGHT IN BILLS

Iron, Steel and Radio Also May Be Taken Over Soon.

[BY A STAFF CORRESPONDENT.]

Washington, D. C., Jan. 5.—[Special.]—Legislation to take over all public utilities, including coal mines, oil fields, and electrical agencies of communication are being considered by members of congress.

Suggestions by Fuel Administrator Garfield at the senate coal investigation for government control of coal mines and oil fields are taking shape in legislation that may be proposed Monday. The house committee on mines and mining will meet then to discuss this matter and determine if action by the government is necessary.

Representative Aswell of Louisiana has introduced a bill to take possession of telephone and telegraph lines. It has been referred to the committee on interstate and foreign commerce.

Wants Fuel Oil Control.

The fuel administrator may be called before the mines and mining committee to present arguments previously made by him. Dr. Garfield wants power along with other authority conferred in the food control bill, to take control especially of fuel oils. He believes the government can effect a saving in gasoline by care in refining and conservation of crude oils. Appropriations may be necessary for construction of additional plants.

Many members believe it will not be necessary to provide for more legislation on the coal situation on account of the authority in the Pomerene amendment for coal control and because of the government operation of railroads. They believe the improved transportation will allay the critical coal situation.

Also Iron and Steel.

Measures to extend the control to iron and steel are already being considered by congress. A bill introduced by Senator Pomerene for this purpose has met with the president's approval. It is highly probable that legislation to control public utilities may be shaped into one bill.

The Aswell bill would authorize the government to take possession of marine cables, radio, telephone, and telegraph agencies and unify them and increase their efficiency.

"The war department is in grave need of trained telegraphers, telephonists, and electrical men," Representative Aswell said. "If the telephones and telegraphs be combined at least 10,000 telegraphers will be released at once for the military service."

Fuel Relief in New York.

New York, Jan. 5.—Warmer weather today gave New York City its first real respite in more than a week from intense suffering caused by severe cold coupled with a critical fuel shortage.

Hope that the coal crisis had been passed, based on reports that ample supplies were being brought to the city on barges from tidewater points, were dampened tonight by statements from fuel administrators warning against too optimistic a view of the situation.

DURHAM WINS U.S. PROMISE TO KEEP CHICAGO IN COAL

Will Accept Half Portion of Smokeless and Use Local.

After four days of conferences with government officials in Washington, Raymond Durham, fuel administrator for Cook county, was successful yesterday in assuring Chicago an adequate supply of coal for the remainder of the winter.

Fuel Administrator Garfield and his aids made an agreement with Mr. Durham that provides for Chicago coal supplies on the following basis:

A continuance of the normal supply of anthracite coal for domestic uses.

Arrangements for a regular supply of anthracite for gas and by-products plants.

A supply of smokeless coal equal to 50 per cent of the normal demand.

The reduction of smokeless coal to be made up by Illinois coal.

Returns to Chicago.

Fuel Administrator Durham returns to Chicago well satisfied with the results of his efforts.

He went to Washington after the word had gone out that the entire supply of smokeless for Chicago was to be cut off and diverted to tidewater. Illinois coal was then being shipped to Minnesota and the northwest. Reduction or suspension of anthracite shipments was threatened.

The fuel administration did not capitulate until today on the question of permitting smokeless coal shipments to go to Chicago. The 50 per cent supply finally obtained was not promised until arrangements could be made for diversion of enough of this coal from tidewater and navy fleet coaling stations to give Chicago half rations.

Get Illinois Coal Here.

Plans were worked out by fuel administration officials to assure Chicago an adequate supply of Illinois coal to make up the deficiency of smokeless.

Fuel Administrator Garfield made it plain that all priorities in connection with coal shipments are suspended under the government operation of railroads.

A typical telegram explaining the matter said:

"By direction of Director General McAdoo all priority orders heretofore issued with respect to transportation have been suspended and no further priorities may be claimed thereunder. Future orders for priorities will be issued in emergencies under Mr. McAdoo's direction as occasion may require."

MILITANTS AND FOES CLASH ON SUFFRAGE BILL

Woman's Party Ready to Renew Warfare, House Is Told.

Washington, D. C., Jan. 5.—Threats of the Woman's party to resume militant tactics if the federal constitutional suffrage amendment resolution is not passed and charges that Socialists, pacifists, and pro-Germans would welcome enactment of the amendment for its effect on the war featured today's hearing on the resolution before the house suffrage committee.

Speakers representing the National Association Opposed to Woman Suffrage, including the president, Mrs. James W. Wadsworth Jr., told the committee that those opposing the war want to see the amendment enacted, and in support of their argument presented figures to show that the "Socialist, pacifist, and pro-German vote" had forced woman suffrage on New York state.

Navy Jobs for Women.

Representatives of the Woman's party, who included several women who served jail sentences for picketing the White House, declared that they would resume militant methods unless congress gave the state legislatures an opportunity to pass upon the amendment.

Women can now help design ships for the United States navy. They are eligible for employment as ship draftsmen in the navy yards service and mechanical, marine, engine, and boiler draftsmen in the navy department.

Announce Examinations.

Other jobs for which women have become eligible since the war and for which examinations have been announced are passenger rate clerk, freight rate clerk, and express rate clerk in the depot quartermaster's offices, war department, various other clerkships in the war department, negative cutter in the geological survey, bookkeeper, typewriter, and clerk bookkeeper in the departmental service.

Britain Must Cut Down Beef Eating by One-Half

LONDON, Jan. 5.—Until the situation improves the consumption of beef in England must be reduced at least one-half, according to an official statement concerning the scarcity of meat.

The Daily Mail says meat will be the first food dealt with under Lord Rhondda's compulsory rationing plan. Butter and margarine will follow meat, and other foods will be added as they become more scarce.

All the chief foodstuffs, it adds, will be rationed by April.

December Sale of Thrift Stamps Here Is $344,000

Thrift stamps and war savings certificates to a value of $344,000 were sold in the Chicago postoffice and the 310 substations under its control in December, according to figures announced yesterday. The selling of these stamps began on Dec. 3. The quota Illinois is expected to take is $125,000,000.

U. S. TO BUILD BIG POWDER PLANT.

Washington, D. C., Jan. 5.—The war department will establish a powder plant at Charleston, W. Va., costing between $20,000,000 and $30,000,000 and employing thousands of hands. Construction work will start soon.

Higher Grain Inspection Rates Approved by Board

Springfield, Ill., Jan. 5.—The Illinois public utilities commission today approved new rates of grain inspection in Chicago and East St. Louis. In the future the rate in Chicago will be $1 a car where moisture tests are necessary and 75 cents a car without moisture tests. The rate at East St. Louis will be 90 cents where moisture tests are made and 65 cents where no tests are made. The old rates at both places were 50 cents on incoming cars and 50 cents per 1,000 bushels on outgoing cars.

GOSSARD SALE

Continued



Wear Gossard CORSETS They Lace In Front

$20.00 Gossards....	$13.33	$6.50 Gossards.....	$4.33
16.50 Gossards....	11.00	5.00 Gossards.....	3.50
12.50 Gossards....	8.33	3.50 Gossards.....	2.67
10.00 Gossards....	6.67	2.50 Gossards.....	1.87
8.50 Gossards....	5.67	2.00 Gossards.....	1.50

These values are unprecedented—made possible only by the impossibility of securing certain materials used in the manufacture of some of our most popular models.

The selection is still ample enough to assure your satisfaction—that unequaled corset satisfaction known only to Gossard wearers—unquestioned style—perfect fit—all-day corset comfort, and a wearing service that alone is worth the price you may pay.

It will be impossible during this sale for us to receive telephone, C. O. D. or mail order business.

The H. W. Gossard Co., Inc.

Largest Makers of Fine Corsets

64 East Madison Street *37 South State Street*



Now YOU Can Own a PIANO PLAYER-PIANO or VICTROLA

YOU and your family are earning more money than ever before. The time has come when you, too, ought to have a real home, a musical home, a *piano* home.

We invite you to come to our store NOW. No other can render you such service as you'll be offered here. For *this* is piano headquarters. *Here* you may have your choice of more than one hundred styles and finishes of Pianos and Inner-Player Pianos. *Here* you will find rebuilt pianos for as little as $85; new pianos at $195 and up; new players at $485 and up. And *here* you can buy any instrument you desire on EASY MONTHLY TERMS. Come NOW. No obligation to buy. Or write for factory catalogs of

Mason & Hamlin, Conover, Cable, Kingsbury and *Wellington Pianos, Solo Carola Inner-Players, Euphona Inner-Players, Euphona Home Electrics* and *Victor Victrolas* and *Records.*

Rebuilt Bargains

Merrifield Upright	$195
Kimball Upright	250
Krakauer Upright	275
Chickering Upright	275
Steinway Grand	555

CABLE PIANO CO.

Cable Corner Wabash and Jackson

CABLE PIANO CO., Chicago. T-1-6-18
Send catalog checked.

Name

Address

☐ Pianos ☐ Players ☐ Victrolas ☐ Used Pianos
☐ Send details of your unusual offer to rent pianos to out-of-town readers

Mobilize the Children

WAR Savings and Thrift Stamps give every child in America a chance to join that vast army of thrift which the nation have to back up the men in the trenches.

The boy or girl who invests in a Thrift Stamp may be lending the Government the very money that will supply our brave boys with the materials necessary to physical strength, irresistible courage and a glorious victory.

Even the baby in its crib may be serving its country if its pennies are invested in Thrift Stamps instead of being hidden away in some toy bank.

Parents, encourage your children to serve and save for their country. You will be teaching them a lesson in Patriotism and, at the same time, a lesson in Thrift. Their little savings, perhaps small individually, will be vast in the aggregate. They will be invested in the world's best security—baby government bonds.

These stamps can never depreciate, because every postoffice in the land stands ready to redeem them at full face value, plus interest, at any time.

Put the fund you are saving for your child's education into War Savings Stamps. Interest will be mounting up at 4 per cent, compounded quarterly, while the child grows, and your money, at the same time, will help to keep this country worth living in. $4.12 invested now will be $5 in five years.

Oscar F. Mayer & Bro.

Makers of

Oscar Mayer's Meat Products

W.S.S. War Savings Stamps Issued by the United States Government

Chicago Illinois



Never be in Doubt about Your Looks

use MARINELLO Toilet Preparations

—employ the services of Marinello Beauty Specialists. Enjoy the satisfaction of *knowing* you look your best. There is a Marinello Preparation and a Marinello Treatment especially adapted to *your* special needs—that will *develop* the *full charm* of beauty *you* long for.

Marinello Specialists will *administer* the required Treatment or *tell you* which Preparation to use—and *how* to use it. Marinello Operators are *responsible* experts—you can depend *absolutely* on their skill and judgment. They secure *for* you or show *you how* to secure results that you *never could* obtain otherwise.

Marinello *Preparations* are thoroughly reliable—safe—sure—the outcome of *years* of exhaustive research and experimental work. You will be *amazed* at the wonderful complexion improvement they effect. You'll *know* that your complexion is being properly cared for—that beauty is being perfected and preserved—that you *always* look your best—and always *will.*

MARINELLO SHOPS

1455 E. 53rd St., Mrs. M. Fields
Wilmette, Ill., Tressie Church
4981 Broadway, Emma Ross
103 E. 47th St., Miss Kelly
2956 N. Clark St., Vaden Vezzey
2323½ E. 73rd St., Josephine E. Forster
2505 W. North Ave., Miss B. A. Lynch
5042 Grand Blvd., M. Hinterberg
Hotel Brewster Shop, Mrs. J. F. Todd
3088 Lawrence Ave., Miss H. Fischer
1287½ E. 55th St., Sarah C. Roberts
5144 W. Madison St., Dora Steiger
1441 Morse Ave., Kelly & Ruth
935 E. 47th St., L. Van Buren
128 E. 43rd St., Mlle. Josephine Jaouen
5131 Cottage Grove Ave., Mary Keaveney
2558½ N. Clark St., Mrs. Eunice Wells
1638 E. 55th St., Churchill Shop
5939 Broadway, Thorndale Shop
2839 Broadway, Olga Rasmussen
438 W. 63rd St., Eastman Shop
Hammond, Ind., M. Pendergast
101 N. Hale St., Wheaton, Ill., Lelia E. Petry

FREE This box of Famous Marinello Face Powder

Soothing. Refreshing. Removes all trace of shine. Clings to the skin. *Protects it.* Enhances natural beauty with velvety smoothness. Possesses an exquisite fragrance that carries a suggestion of refinement. A tint for every complexion. Be *sure* to take advantage of this special *Free* Offer. Clip ad out now—as a reminder. Call on or write nearest Marinello Shop.



MARINELLO CO., MALLERS Bldg., CHICAGO

Munitions

The supply of munitions is still inadequate. Hundreds of plants that are now producing non-essentials must turn in and manufacture necessities. The need for added facilities—increased production—has been recognized as vital by the government and the commandeering of private plants not at present making munitions has been suggested. Every plant, factory and workshop will be called upon to do its bit to promote the progress of the war. In short, the Government is anxious to give American manufacturers all the business they can handle and assist them with the work.

There are millions in capital lying idle; thousands of plants, misusing their energies and armies of labor engaged upon luxuries and non-essentials. These resources must and will eventually be utilized by the Governemnt.

There is no dearth of patriotism among manufacturers. The contrary is the case. As a class, the captains of industry have signified their willingness to help. But many are at a loss how to proceed. Government contracts have had a horror for certain individual manufacturers because of the red tape and restrictions appended. However, conditions have changed. War's necessities will strip war contracts of many needless restrictions.

Over night the railroads and the coal supply have been commandeered. Plants are being taken over. Coal and shipping privileges will be denied those plants not engaged on war work. Every plant must make SOMETHING essential. Sooner or later this condition will be forced upon us. It is better to make that for which your plant is fitted now than be compelled later to disorganize or rearrange your facilities to build that which is foreign to your own line upon the irrevocable order of the Government.

We offer you the benefit of a war-long experience in the preparation and equipment of plants; in the production, inspection and shipment of munitions and in the efficient management of munitions manufactures from the securing of orders to the collection of payments. A staff of British-French inspectors is at your instant disposal to assist you with every problem arising from war orders from their inception to completion. We give you an opportunity to profit by the experiences of the British and French munitions makers and enable you to avoid their mistakes.

Consultation is invited. Detailed analysis of the situation will be mailed on request.

KERN DODGE

Consulting Engineer

Morris Building, Phila.

DEPENDABLE WOMEN want a dependable PAPER Therefore THE TRIBUNE at the start of every day.

U. OF C. SCIENTIST MAKES OVER WAR CHEMICAL TRADE

Ten Tons of Explosive Material Shipped in One Day.

A shipment of about ten tons of thorium nitrate, made yesterday by the Lindsay Light company, will have an important bearing on the manufacture of explosives for war uses by the allies of the United States. This rare chemical, which is produced in Chicago in larger amounts than at any other point, is used for gas mantles. By using mantles a gas with a large amount of heat units and comparatively few illuminating units can produce light. This liberates toluene, one of the illuminants in gas, for the manufacture of trinitrotoluene, commonly known as T. N. T. This is the explosive that destroyed Halifax, Nova Scotia. The shipment is the biggest of its kind ever made from Chicago.

This country's supply of thorium formerly came from Germany, together with cerium, which is also used in gas mantles. Both are extracted from a sand that is brought from India. The process that is used was developed at the University of Chicago under the direction of Dr. H. N. McCoy, who worked two years on the problem.

Rare Metals Recovered.

Under direction of Dr. McCoy radium, vanadium, and uranium, other rare metals, are being taken out of ores by the Carnotite Reduction company, at 2600 Iglehart court. The entire annual output of radium in the United States, in the form of radium bromide, could be put in two tablespoons, but it is worth $3,000,000. A large percentage of this is produced in Chicago from ores found in Colorado. The vanadium is used for toughening steel.

The manner in which these novel industries were developed in Chicago is one of the few romances of the laboratories. Dr. McCoy, originator of the processes that are used, held a professorship for sixteen years at the University of Chicago.

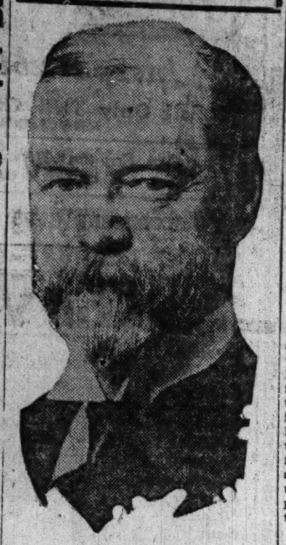
"During the course of some purely theoretical work," said Dr. McCoy yesterday, "I needed some thorium. The salts of this metal are what make a gas mantle glow and the only source of supply was some old gas mantles. I extracted the thorium and then we worked with some of the sand called monazite, that is found only in India.

Two Years on Problem.

"The problem proved interesting and it took us two years to solve it. We had no idea of using the process except in research work.

"Soon after we had developed the process war broke out. Germany had furnished the entire supply, but we had a process that we thought better than that used by the Germans. It was necessary to provide thorium. We had to put our process to practical use, so I went to making it. We have done similar work with radium, uranium, and vanadium. Radium and uranium are always found together."

William D. Kerfoot
April 16, 1837. Jan. 5, 1918.



[From a photograph taken ten years ago.]

W. D. KERFOOT, PIONEER REALTY DEALER, IS DEAD

Was Prominent in the Development of Chicago.

William D. Kerfoot, identified since early days with the real estate and business development of Chicago, died yesterday in the family residence at 1425 Astor street. He was 80 years old.

Mr. Kerfoot was born in Lancaster City, Pa., April 16, 1837. He came to Chicago in 1854 and entered the real estate business, remaining here with the exception of the period between 1856 and 1861, which he spent in St. James' college, Hagerstown, Md.

He was a striking character in the days following the fire of 1871, when he constructed a small frame building, the first to rise from the ruins of the downtown district. Upon this was placed a rudely lettered sign: "All gone but wife, children, and energy."

He immediately set about the construction of the first substantial business block after the fire, and the desk, which he only lately quitted, stands practically upon the same spot it occupied before the fire.

In 1837 Mr. Kerfoot became president of the Chicago real estate board and always remained a dominant factor in its affairs. He was a member of the board of directors of the World's fair of 1893 and was city controller during the administration of Carter H. Harrison in 1899-'01.

The funeral arrangements have not been definitely announced, but it is expected the services will be in St. James' church, of which Mr. Kerfoot had been a vestryman for many years, with interment in Graceland.

FIGHT ON LOAN SHARKS STARTS AT CAMP GRANT

Orders Aim at Vultures Who Seek to Prey on Soldiers.

Camp Grant, Rockford, Ill., Jan. 5.—[Special.]—A line of first defense against commercial vultures was established today in every unit of the Eighty-sixth division. The pent up indignation of veteran officers, fostered through the constant overcharging met with by men in uniform at home and abroad, exploded when a telegram was received at headquarters from Washington warning selective soldiers against loan sharks intent upon securing the Liberty loan bonds purchased penny by penny by the nation's fighting men.

Loan Sharks Active.

Col. H. M. Lord of the quartermaster corps, officer in charge of the army Liberty loan campaign, issued the warning. His departmental investigation shows that soldiers in the various army camps are being made a center for the operation of unscrupulous civilians who offer to loan from $50 to $75 on the Liberty bonds and charge rates of interest as high as 10 per cent.

Orders against the practice have been posted on every company bulletin board in camp and the men are advised that any reputable bank will give the market price for bonds and should loan on them at a reasonable rate of interest.

Horses for Artillery.

Chicago men in the One Hundred and Sixty-first artillery brigade, commanded by Col. Phillip R. Ward, are swinging into the task ahead of them with renewed enthusiasm following the issue of fourteen hundred mounts to batteries in the brigade. Without a single piece of ordnance to give the men a taste of real action, the artillery regiments have trudged through endless infantry drill and "school of soldier" until even the proverbial army mule is hailed with joy by cannoneers who have given up nearly all hope of ever seeing a cannon.

Lieut. Col. Edwin A. Hickman reported every student present or accounted for this morning when the third officers' training school was officially opened. For the first time in months detachments of men in civilian clothing marched and counter marched on camp roads or lugged heavy suit cases through the snow to the newly opened school quarters. All of the men were assigned to their organizations today and given the final physical examination by army surgeons.

DAUGHTERS OF BRITISH EMPIRE.

The following officers of Prince of Wales chapter, Daughters of the British Empire were elected for 1918 at the annual business meeting yesterday: Regent, Mrs. George Cooke-Adams; first vice regent, Mrs. William J. Shank; second vice regent, Dr. Sarah Brayton; third vice regent, Mrs. John Williamson; treasurer, Mrs. A. P. Hyatt; recording secretary, Miss May D. Collins; corresponding secretary, Miss Mary A. Kiddie; standard bearer, Mrs. Luther Whittemore; directors, Mrs. M. H. Chapman, Mrs. A. D. Browne, Mrs. Dudley B. Welch, and Mrs. Roland Kay.

ILLINOIS GUARD DIVISION NEEDS 6,000 MORE MEN

Camp Logan, Houston, Tex., Jan. 5.—[Special.]—The training of the Prairie division is now well under way. The division staff is well satisfied with the progress made by the men and with the spirit of the instructors. But there is one thing lacking—that is, enough men to fill the division and put it on a war footing.

About 6,000 men are needed at once. Up to the present time there were more vacancies, but the motorization of the One Hundred and Twenty-fourth field artillery added about 400 men to the strength of the division, since a motorized artillery regiment does not have the same strength as a horse organization.

These men are wanted at once. A division officer pointed out the folly of filling the division just as it gets on the transports for the front.

According to the reports from Washington in the last few days, it does not seem that there will be a course of training in France when the division does get across. Therefore the 6,000 new men, untrained and undisciplined in the ways of the Prairie division, would weaken the whole organization.

A grenade contest for the men who have been in the hand grenade school for the last month was held this morning. Gen. George Bell Jr. and his staff were present. The general expressed deep satisfaction at the work of the men.

NEW OFFICERS

Chicago Men Are Given Commissions in the Reserves by War Department.

WASHINGTON, D. C., Jan 5.—[Special.]—Names of Chicago men were included in a list of newly commissioned reserve officers announced by the war department today. Those commissioned were:

Major Quartermaster Corps.
W. H. Radcliffe, 208 South La Salle street.
Clark C. Wright, 1202 North State street.
Ward S. Arnold, 105 South La Salle street.

Captain Engineers.
Otto F. Ohlson, 5714 Sheridan road.

First Lieutenant Ordnance.
William J. Corboy, 651 Buena avenue.

First Lieutenant Sanitary Corps.
Edmund R. Beckwith, Merchants Loan and Trust building.

Second Lieutenant Aviation Corps.
Charles Netcher, Boston Store.

Second Lieutenant Interpreter Corps.
Edward A. Kreiger, 5205 Greenwood avenue.

SEARCH CITY FOR ARMY DESERTER.

Search for Dennis W. Sloane, a private in the national army who deserted Dec. 14 from Fort Oglethorpe, Ga., is being made by the Chicago police. Sloane's parents live at 6119 South May street.

APPROVE PLANS FOR SAILORS AND SOLDIERS' CLUB

Architect's plans for remodeling the five story building, 205-207 West Washington street, for use as a service club for soldiers and sailors were approved yesterday by the war recreation board of Illinois, which will manage the club. Approval of the lease, as signed by Clifford W. Barnes, chairman of the board, and John J. Mitchell, treasurer, also was voted. The work of making improvements on the building and equipping it will proceed at once.

Members of the Commercial club, the Chicago club and the Union League club have declared their intention of giving the club their financial support. It is estimated that $12,000 will be spent on remodeling the building, that $5,000 will be spent on furniture and other equipment, and that the recreation board will expend $60,000 for maintenance up to the time of the expiration of the lease, April 30, 1920.

The architect's plans provide for lockers in the basement, a reception lobby, a reception room for women, a connecting lobby joining the club to a private dining room. On the second floor will be a general lounge, with player piano, Victrolas, and a stage.

The third floor will house a library, reading room, and writing room, billiards, pool, and other games. The fifth floor will be devoted to lockers, shower baths, a barber shop, and a gymnasium.

Coats: Greatly Reduced

SPECIAL CLEARANCE MONDAY



$15.00

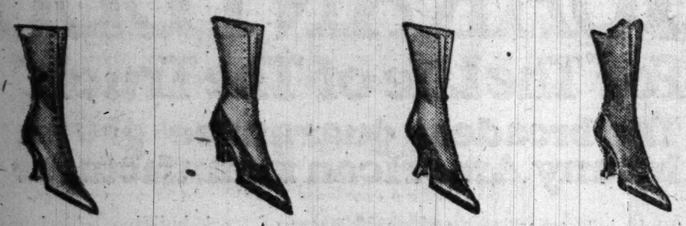
Tomorrow (Monday) is money-savings day at the Leiser Store. We're offering over 650 Winter Coats—plain and fur trimmed—at a price that is exceptionally low for such high grade garments. You'll have to come early to get the pick of the lot—your choice at..... $15

Suits—Unusual values. Many are charmingly trimmed with fur—plenty of materials and colors to choose from—your choice Monday at..... $10

Muffs—Made of genuine Hudson Seal—you know their real worth—for Monday's selling reduced to..... $9.75

The Leiser Company
324 South Michigan Avenue
Advance Fashions—Low Prices

The alert man or woman gets a flying start every day of the year by consulting The Tribune for news and merchandising information.



"M-I-L-L-E-R-I-Z-E"

The opportunity to do so at an unusual saving is offered in our

Radical Reduction Sale

starting to-morrow morning, Monday, January 7th

NOT only have we included in this important selling event our short lines from a tremendous season's selling, but it is the custom of the I. MILLER factory, Brooklyn, just prior to the closing of each year, to make up all odd lots of materials into women's fine shoes (browns, grays, fawns, black and beautiful combinations), in all the prevailing styles, in a complete range of sizes, and allot them to their retail stores at greatly reduced prices.

We have received our quota of these fine shoes. Every pair is representative of the MILLER standard of quality, style and workmanship. The wonderful business enjoyed by this store since its opening is proof that I. MILLER values dominate the field. In this special sale the opportunity is offered to secure the usual MILLER qualities at the following unusually low sale prices:

$6.95, $7.95, $8.95, $9.95, $10.95

An inspection of our display windows will disclose the completeness and variety of styles on sale. There is an advantage, of course, in early selections.

I. MILLER

NEW YORK—CHICAGO
(Est. 1891)

Creators of Smart Shoes for Women

STATE STREET AT MONROE



ADAM SCHAAF SALE OF PIANOS

Our 45th Annual Clearance
Values Extraordinary

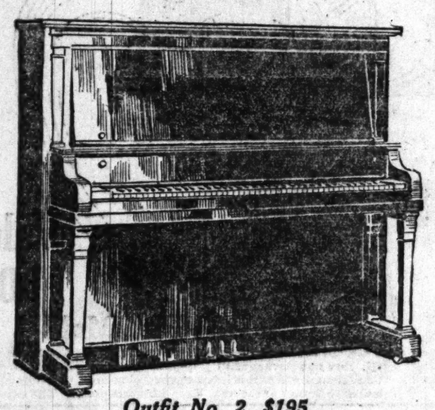
THE greatest piano selling event of the year begins today—closes Jan. 15! *The Adam Schaaf* Annual Piano Sale has become a national event. Each year its popularity spreads. Last year we sold pianos from coast to coast. Thousands of people await this opportunity!

We are ready now for the biggest sale of our forty-five years of merchandising. All the years of skill and resources of the ADAM SCHAAF organization have been exerted to make this sale a stupendous success. You will probably never have another opportunity where the saving is so great and the instruments of such high quality.

Every new and used Piano—every Player Piano, every Grand Piano we sell is fully guaranteed and will save you from $80 to $200—AND ON YOUR OWN TERMS. Come and see for yourself—but come at once. This is your one chance to obtain a wonderful instrument at prices that make them almost equal to factory cost. Many new Pianos at absolutely factory cost—some are merely "shop worn" and discontinued styles—these are new and have never been out of our store. Some have been rented for a few months—absolute factory cost on these. Make it a point to come today while our display is complete. ANY PIANO PURCHASED AT THIS SALE IS FULLY GUARANTEED TO BE AS REPRESENTED OR YOUR MONEY REFUNDED.



Outfit No. 1, $485



Outfit No. 2, $195



Outfit No. 3, $395

Three Striking Piano Offers

Outfit No. 1
New Standard-Make Grand Piano, suitable for small apartments, including duet bench,
$485
Special terms for this sale only $20 Cash and $10 Monthly
New art style finish grand pianos such as these are seldom found for as much as $100 more than our special sale price. If in doubt as to the piano you want, you should see this beautiful small grand piano.

Outfit No. 2
High Grade Piano, including stool and scarf,
$195
Terms: Only $10 Cash and $5 Monthly
A cash purchase of pianos from a large manufacturer makes it possible for us to quote this unusually low price. They are fully guaranteed by us.

Outfit No. 3
88 Note Player Piano, including a bench, cabinet and 24 rolls of music,
$395
Terms: Only $10 Cash and $10 Monthly
Beyond question the greatest player piano value of the year. Every improvement found in players at higher prices. See it and test it—make any comparison you wish. Your old piano taken in part payment.

Select from These Now—Save from $80 to $200

	Former Price	Sale Price
ADAM SCHAAF Style 15, Mahogany case (new)	$375	$265
ADAM SCHAAF Style 9, Mahogany case (new)	375	245
ADAM SCHAAF Style 30, Mahogany case	400	275
Six used ADAM SCHAAF Uprights, thoroughly overhauled and guaranteed, each	450	200
ADAM SCHAAF (used), returned from rental	$378	$190
ADAM SCHAAF (used), taken in exchange	400	150
Six ADAM SCHAAF Uprights, slightly shopworn, as good as new, having never been out	350	275
ADAM SCHAAF (used), Oak case, in perfect condition	350	175

Used Pianos of Various Makes

Upright Pianos

Collard & Collard	$ 45	Mason & Hamlin	$160	Geo. P. Bent	$165
Chickering	75	Baldwin	220	Conover	200
Twichell	90	Meister	120	A. B. Chase	265
Smith & Barnes	95	Bauer	125	Pease	125
Kranich & Bach	140	Steinway	225	Chickering	85
Schaaf Bros.	100	Kimball	165	Vose & Sons	100
				Sterling	150

88-Note Player Pianos

Ardon	$295	Adam Schaaf	$495
Krell Auto Grand	325	Oliver	395
Schaaf Bros.	395	Auto Piano	365
Burmeister	375	Artistone	300
Adam Schaaf	440	Steinway	495

Grand Pianos

Schaaf	$465
Kimball	325
Adam Schaaf	495
Adam Schaaf	550
Baldwin	550

Liberty Bonds Accepted Same as Cash

ADAM SCHAAF

Maker of the Higher Grade Pianos for Nearly 50 Years

319-321 SO. WABASH AVENUE
Between Jackson Blvd. and Van Buren St.

700 WEST MADISON STREET
Corner Union—Three Blocks W. of C. & N. W. Depot

DRAINAGE BOARD VOTES U. S. CASH TO END LAWSUIT

Asks That 520,000 Feet Flow Be Given Approval.

Chicago's sanitary district trustees yesterday took a big step toward the compromising of all of the differences over the amount of water that may be drawn from Lake Michigan that exist between the United States government, the sanitary district, and the lake carriers, and to end pending litigation.

The board passed an ordinance—and by unanimous vote, which is somewhat significant in itself—tendering to the United States $475,000. This sum would be spent by the federal government to build compensating or contracting works in the St. Clair and Niagara rivers. The offer is based upon a report made to the war department by federal engineers, that such works will preserve the lake levels of Lake Michigan, Lake Huron, and Lake Erie, furnish a perpetual safeguard against the lowering of such lake levels to a point where it would be detrimental to lake navigation, and remove the only objection that the government makes to the use of as much Lake Michigan water by the sanitary district as is necessary to protect the health of Chicago.

Asks Increase of Flow.

In return for its cash the sanitary district expects to get an unqualified permit, by act of congress, for the immediate use of 520,000 cubic feet of water a minute through the main channel, with provison that additional water may be withdrawn, up to 720,000 cubic feet, as the population increases, the latter figure being the maximum that can be handled by the channel and works as at present constructed. It would care for a population of approximately three and three-quarters millions and satisfies Chicago health necessities, it is estimated, until 1932.

To close the deal prompt congressional action is necessary. The Illinois delegation in congress will be asked this week by the sanitary board to unite in a movement to have congress approve of the proposition by including an amendment in the pending national water power bill.

The failure of congress to grant Chicago's request may mean the wrecking of the present sanitary district system, limitation of the flow to 250,000 cubic feet, as now sought by the injunction suit of the federal government that has been argued and which awaits a decision from Judge Landis, and the construction then of an auxiliary sewage disposal system at a cost estimated as high as $100,000,000 by the sanitary district engineers and officials.

To Make Permit Law.

The compromise tendered by the ordinance adopted yesterday contemplates the abrupt termination of the government's suit before Judge Landis and congressional legislation that will convert into an actual statute the permit of the secretary of war, under which the sanitary district has been acting since it reversed the current of the Chicago river and turned in the lake waters in 1901.

Yesterday's ordinance does not admit the contention of the government that the lake levels have been reduced by the sanitary district's withdrawal of water. It does admit that the drainage canal is now drawing 520,000 cubic feet per minute, in compliance with the requirement of the Illinois statute creating the district, and contends that such quantity is absolutely necessary to dilute Chicago's sewage and conserve the city's health.

The compromise ordinance is based upon the report of the 1914 board of engineers, of which the senior member was Gen. William M. Black, now chief of engineers of the United States army.

Take Engineers' Word.

The sanitary trustees, as the action was explained by Edmund D. Adcock, attorney for the district, simply take the government engineers at their word. The ordinance passed yesterday provides that the $475,000 shall be turned over to the federal government, which shall proceed to build and maintain the works. An item covering the amount, if congress acts favorably, will be included in the annual budget to be adopted this week.

It is understood that the action of the board was precipitated by the La Follette amendment that was offered by the Wisconsin senator to the rivers and harbors bill, last year, and which was inserted by the senate. The La Follette amendment provided that the sanitary district be restricted forthwith to 250,000 cubic feet of water per minute, without awaiting the decision of Judge Landis or considering the health conditions in Chicago. Only the quick work of Congressmen Mann, Madden, Gallagher, and Rainey in the house, it is said, killed the La Follette amendment in conference.

Prepare for Rush Work on Income Tax Returns

Belated income tax blanks, the lack of which has crippled the work of the tax collector's office in Chicago, were shipped out of Washington last night, according to a telegram. It is believed that they will be received on Monday and that from that moment the work of making the returns will be rushed.

Hundreds of automobile owners have assailed the experts in room 551 Federal building with a fire of questions about auto depreciation and when it is allowable. The reply is given that depreciation can be figured on an auto used for business but not for a pleasure car. A doctor's machine, for instance, is considered a business car.

Yet if the doctor uses his car partly for business and partly for pleasure, he can only claim a proportionate depreciation due to its business uses. Another problem which is causing many questions is the matter of charity giving.

Rulings on Charity.

Some charity gifts are deductable and others are not. The paragraph from the law governing the matter follows:

"Contributions or gifts actually made within the year to corporations or associations organized and operated exclusively for religious, charitable, scientific, or educational purposes, or to societies for the prevention of cruelty to children or animals, no part of the net income of which inures to the benefit of any private stockholder or individual, to an amount not in excess of 15 per centum of the taxpayer's taxable net income as computed without the benefit of this paragraph. Such contributions or gifts shall be allowable as deductions only if verified under rules and regulations prescribed by the commissioner of internal revenue, with the approval of the secretary of the treasury."

Thus it will be seen that the quarter flipped to the beggar or money given to individuals is not to be deducted. Some other questions received by THE TRIBUNE and their answers are as follows:

Q.—I have a clerk in my office where I work myself. I pay the clerk a salary. Can I also deduct a salary for myself? A.—No.

Q.—I am a jewelry man, do my own engraving and repair work, which saves hiring a man. Can I figure a salary for myself? A.—No.

Undertakers Given Margin.

Q.—Can a business man deduct for contributions given to religious and charitable societies? A.—Under certain circumstances. See foregoing.

Q.—Can an undertaker who owns auto hearse, ambulances, and rolling stock deduct for wear and tear? A.—Yes.

Q.—Are there blanks to fill out for this tax? I live in a village outside of Chicago. A.—Yes, ask your banker for them.

Q.—Does a business man or a farmer report whether or not he has over the $2,000 tax? A.—He has to file a report only if he makes more than $2,000 income if married and $1,000 if single. If less, ignore scheduling.

Mother Is Family Head.

Q.—I am single, income about $1,500 a year, live at home, and support aged mother. Another single brother, similar income, also helps. Are we jointly "head of family" and are we both exempt to sum of $2,000 income? A.—Your mother is head of the family. You each get $1,000 exemptions if of age. If under 21 the mother will have to make the return and include both your incomes.

Q.—May the cost of supporting an invalid widowed sister be deducted from an income tax return? A.—No.

Q.—I own a two flat building, leased to tenants, and arrive at the gross income by figuring rents received. Therefrom am I allowed to deduct interest paid but on mortgages on property; also taxes; also repairs, cleaning, decorating, etc.? Will this deducted from gross leave the net? A.—Yes.

Teacher's Salary Exempt.

Q.—I am a Chicago school teacher receiving a salary of $1,300, and besides this have an outside income of $600. Do I have to pay an income tax? A.—No. A teacher's salary is exempt. You are allowed $1,000 exemption outside of salary, if single; $2,000, if married.

Q.—Do I have to prepare and file a schedule of income, even though I do not have to pay an income? A.—No, except that, were you a married man, as example, with two children, making $2,300. You would pay no tax, yet because you make more than $2,000 you would have to schedule.

Q.—Would a man, married on Oct. 11, 1917, be exempt from $2,000 income or $1,000 or would he figure his tax according to the proportion of the year he was single? A.—Your status of exemption is determined by whether you were married or single on Dec. 31, 1917.

Q.—Must I count in my income contributions of $1,000 to charities during the year? A.—Yes, with certain exceptions. See quotation above.

Invested Capital Ruling.

Q.—May a man who has a business of his own, no one else connected with it, buy Liberty bonds and call same invested capital, as corporations are doing? A.—The commission has ruled: "Surplus which is not invested capital as defined in section 207 of the war revenue act, if earned prior to the taxable year and invested in Liberty bonds, will be invested capital for excess profits tax. Surplus not earned prior to the taxable year invested in Liberty bonds is not invested capital."

Q.—I am married, have three children, and my salary is $2,700 a year. My stocks bring me in dividends of $360 a year, making a total of $3,060. My wife receives every month from her father $50, or $600 a year. In making my income tax return, do I include her $600? A.—If it is from an estate it is taxable; if a personal gift, no. You are allowed a deduction of $200 for each child under 18 years old.

Senator Thomas Back at Post After Breakdown

Washington, D. C., Jan. 5.—Senator Thomas of Colorado, who left Washington early last fall suffering from a nervous breakdown, resumed his seat today much improved in health.

DISCHARGE FROM NATIONAL ARMY NO DRAFT BAR

Physical Defects May Now Be Cured, Is the Ruling.

Men who have been drafted, sent to Camp Grant, and then discharged because of physical defects or for other reasons, must fill out and return questionnaires as if they had never been called.

This was the decision announced by Col. James Romayne yesterday.

"A great many were discharged because of physical defects, many of which were only temporary and have since been corrected or cured," Col. Romayne said. "Because a man has been once discharged is no reason why he should be placed permanently in class five or be excused from filling out a questionnaire. All such will be reexamined by the medical advisory board."

Orgahize Relief Society.

Young men in division No. 55 who were rejected in the first draft because of physical defects have organized a relief society and will keep in touch with men from the district who have entered or will enter the national army. Penrose Reed, 824 Sunnyside avenue, is president. Meetings will be held twice a week and voluntary aid will be given to the exemption and legal advisory boards.

The names of more than 300 men classed as deserters were turned over to the police yesterday by various exemption boards. All had failed to return their questionnaires or had moved without leaving forwarding addresses.

Twenty of the eighty-six local boards have finished sending out their questionnaires and the others will finish up about Thursday.

Judge Barasa Helps.

For the benefit of Italian registrants unable to read and speak English, board No. 49, North avenue and Larrabee street, has procured three additional members for its legal advisory board. Judge Bernard P. Barasa and Vito B. Cuttone will give aid at the board's headquarters. Michael R. Durso will give advice at his home, 926 Milton avenue, on Tuesday, Wednesday, and Saturday evenings between 7 and 9 o'clock.

Member of Base Hospital Unit to Wed Chicago Girl

Mr. and Mrs. R. E. Sinclair of 1661 West One Hundred and Second street announce the engagement of their daughter, Lorraine, to Leslie A. White, son of the Rev. and Mrs. R. A. White. Mr. White is a member of base hospital unit No. 14.

"TRIBUNE" MUSIC!

First in New Series of Concerts by American Symphony Orchestra Today at 3 O'Clock.

An orchestra of fifty players who have been together since the start of the season, a soprano, a pianist, and a man's chorus—these are the contributors to the first concert in the series which, under the auspices of THE TRIBUNE, starts at 3 o'clock this afternoon in the Studebaker theater.

The orchestra is the American Symphony, which, under Glenn Dillard Gunn, last season gave ten concerts in the public schools by arrangement between THE TRIBUNE and the board of education, and with supervision by the Civic Music association. The soprano is Miss Sibyl Comer, who will sing Micaela's aria from "Carmen" and a group of ballads. The pianist is Clarence Loomis, who will play in a new fantasie of his own and in part of a Mozart concerto. The men's chorus is made up from the staff of the First National bank, is conducted by William Boeppler, and is down for three appearances, including one in Mrs. H. H. A. Beach's "Song of Liberty," to be given for the first time in Chicago.

This series of concerts is at popular prices and represents an amplification of the series given last season by Mr. Gunn under TRIBUNE auspices.

GASTON B. MEANS TOOK MRS. KING'S FUNDS, CHARGE

New York, Jan. 5.—As an aftermath of the recent trial of Gaston B. Means, acquitted at Concord, N. C., of the murder of Mrs. Maude A. King, an affidavit was filed in the Supreme court here today alleging, in effect, the appropriation of funds belonging to Mrs. King and her estate by Means for the benefit of himself and his wife.

The affidavit was made by the temporary administrator of Mrs. King's estate in an action in which it is sought to prevent Mrs. Means from drawing out money deposited in her name in the Corn Exchange bank here.

The bank refused to honor a check of hers against the account on being notified that the United States court for the western district, North Carolina, had issued an order restraining Mr. and Mrs. Means from interfering with any of the property of Mrs. King's estate.

Mrs. Means began suit against the bank to compel it to honor her check, but by an order of the Supreme court here, issued today on the strength of the affidavit, the temporary administrator of Mrs. King's estate is substituted for the bank as defendant in the suit.

King George Gives Woman War Medal for Knitting

Grand Forks, N. D., Jan. 5.—Because she knitted so much for British soldiers, Mrs. Margaret Cameron, 84, of this city, has received a war medal from King George.

SOULMATE PUTS HIM IN CELL BY TELEPATHIC JILT

Flashes '30' and Threatening Letter Writer Gives Self Up.

Word came to William T. Fondray while he was waiting to tell his story to Waukegan police officers yesterday afternoon that his soulmate had decided it was "all off." It came by the way of telepathy, Fondray said.

Fondray has been writing threatening letters to Police Magistrate Walter A. Taylor, who warned him some time ago to keep out of Waukegan. The last of the series bore a Waukegan postmark. Yesterday Fondray walked into the office of James C. Welsh, state's attorney at Waukegan, and waited forty-five minutes to give himself up.

He said he had been working for three days as dishwasher in a quick lunch restaurant in Waukegan less than two blocks from the police station. He gave himself up to bring his affair of the heart to a culmination. Now that his soulmate has sent him the wireless that all has ended between them he can turn his attention to less elevated matters. The first of these will be a sanity hearing Monday afternoon before Judge P. L. Persons at Waukegan.

Here's a Patriotic City; Every One Joins Red Cross

Roswell, S. D., Jan. 5.—Every man, woman, and child living here has joined the Red Cross.

SUPREMACY VICTROLA

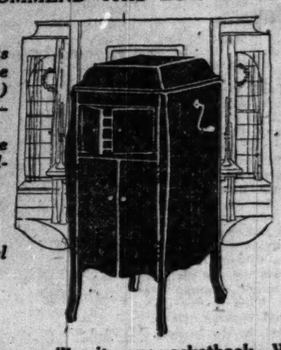
Inseparably Linked

We Sell Only THE GENUINE VICTROLA

You Can Buy an Attractive Small Model for as Little as $20.00

WE RECOMMEND THIS LOW PRICED OUTFIT

It consists of a Style X ($85.00) Victrola—together with three Record Albums and 5 ($1.50) Double Faced Blue Label Records, 10 selections.



PRICE $95.50

The terms will suit your pocketbook—Why not get your Victrola NOW—These winter nights are just the time to enjoy this Master Entertainer

GEO. P. BENT COMPANY

Angelus Player Representatives

Bent Building, 214 South Wabash Avenue

During Patriotic Food Show Week

Dessert Molds Free



Style 2 Style 5 Style 4

Three Individual Molds

Buy from your grocer this week two packages of Jiffy-Jell. Then send us the coupon below. Enclose 10 cents for mailing only. We will send you three aluminum dessert molds as pictured, all one style or assorted. Or we will send six molds if you enclose 20 cents. Their value is 60 cents.



Pure Aluminum

Value 50c

Or One Pint Mold

Or we will send one pint mold, which serves a full package of Jiffy-Jell. Buy two packages of Jiffy-Jell. Enclose only 10c for mailing. We will send either this heart-shaped pint mold, or a fluted pint size similar to Style 2 at the left. Say which you prefer. The value is 50c.

To All Who Will Try Jiffy-Jell Desserts And Salads

Fruity, Economical—Patriotic Dainties



A million people are enjoying a new-type quick gelatine dessert. It will amaze you by its richness and its flavor.

We want you to know its delights. So we make this offer — this week only — to induce you to try Jiffy-Jell.

Old-style quick gelatine desserts had the flavor mixed with the powder. They lacked the fresh fruit flavor.



Jiffy-Jell has a liquid fruit flavor, which comes in sealed glass vials. There's a bottle in each package.

Each fruit flavor is made from the fruit itself. Each is highly concentrated. So every Jiffy-Jell dessert or salad has a wealth of ripe fruit taste.

The vial keeps the flavor fresh. It cannot lose its strength. You add it when the jell has partly cooled, so you do not scald the flavor.

Jiffy-Jell desserts and salads are ten times better than the old kinds. They will be a revelation. So we urge you to buy two packages for 25 cents. See what they mean to you. Then any mold offer is open to you if you send us the coupon this week. And they mean a lifetime gift.

PERSONAL

Our former mold offer to Jiffy-Jell users swamped us with orders. For a time we could not get enough molds to serve all promptly. Grocers and jobbers ran out of stock. Many customers were disappointed.

Grocers are now supplied. We have plenty of molds. So at the request of many who have written us we repeat this offer and urge every family to accept it.



Real Fruit Flavor. A Bottle in Each Package

A sealed bottle of liquid fruit flavor is in each Jiffy-Jell package. All fruit flavors are made direct from the fresh, ripe fruit itself

There is also a Mint Jiffy-Jell, for garnishes and relishes. There is Lime Jiffy-Jell, with flavor made from lime fruit. It makes a wondrous salad jell, tart, zestful, green.



Mint

Nothing need be added to Jiffy-Jell — no sugar, no color, no flavor. All is in the package. Simply add boiling water. So Jiffy-Jell desserts and salads are very economical. No other fruity dainty can be served at such trifling cost.

Get two packages and see. Get them now while this offer is open. Then send us this coupon for the molds you want. They will always serve Jiffy-Jell for you in attractive form.



Lime—For Salads

10 Flavors in Glass Vials

One in each package

Mint
For Mint Jell
Lime
For Salad Jell
Raspberry
Cherry
Loganberry
Strawberry
Pineapple
Orange
Lemon
For Desserts
Also Coffee Flavor

Two Packages for 25 Cents

Mail Us This Coupon *When you buy Jiffy-Jell from your Grocer*



I have today received two packages of Jiffy-Jell as pictured here from

(Name of Grocer)

Now I mail this coupon with

☐ 10c for Pint Mold, heart or fluted, or
☐ 10c for 3 Individual Molds, or
☐ 20c for 6 Individual Molds
(Check which)

Write plainly—give full address.

Your Name

Address

Be sure you get Jiffy-Jell with package like picture. Nothing else has true fruit flavors in vials. We will mail assorted individual molds or the heart-shaped pint mold unless otherwise requested. *Mail coupon to*

Waukesha Pure Food Company, Waukesha, Wis.

We Have Had 14 Years' Sales Experience

Today we have nothing to sell. Reason—War conditions.

We are two high grade sales experts. Executive ability and wide experience. Have covered both wholesale and retail fields.

We don't want jobs. We want to represent any manufacturer of a legitimate line looking for bigger business in 1918.

May we tell you our story? There are two of us.

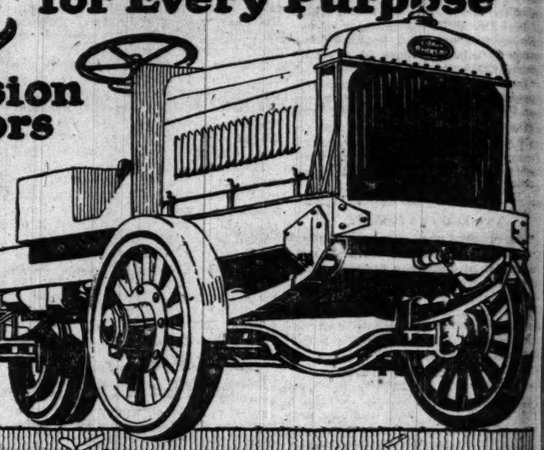
Address

H C 587, Tribune

GRAMM-BERNSTEIN

1½ to 6 Ton Trucks for Every Purpose

Transmission Radiators and Springs are



GUARANTEED

For "The Life of The Truck"

The broadest guarantee given by any American manufacturer

"Built-in" strength—based on 17 years of truck building experience—takes care of unusual strains—hard knocks—and rough handling of all kinds of drivers. Out of hundreds of Gramm-Bernstein Trucks used abroad in the past two years **not even one** transmission had to be repaired—no parts were replaced—and not a single spring failed to stand the test.

Builders of the First "Liberty Truck" for the U. S. Army

When the Government decided to build a standardized truck to withstand the severe usage of war service—the Gramm-Bernstein organization was selected to build the first model of the famous "Liberty" truck. Today hundreds of army trucks are being turned out in the immense Gramm-Bernstein plant.

Lowest Cost of Operation

is dependent mainly upon two things—elimination of repair bills—the greatest amount of power out of every gallon of gasoline—and uninterrupted service. From the 1½-ton Light Delivery Model to the Heavy Industrial Truck—no matter what the requirements—actual figures will prove that Gramm-Bernstein will cut down your delivery costs.

Our Traffic Engineers Will Tell You

after studying your own **individual** hauling problems, just what saving you can make by using Gramm-Bernstein trucks. We will furnish a report in writing based upon definite data covering every known hauling condition in the civilized world—which will supply some mighty enlightening information on what your hauling is now costing you. The request for this service will not obligate you or bring a salesman to your office until after our engineer's report has been submitted.

Stratton-Gramm-Bernstein Truck Co.

2436 S. Michigan Ave.
Chicago

Send for this valuable hauling information

STRATTON-GRAMM-BERNSTEIN TRUCK CO., Chicago, Ill.

You may study our hauling problem, and, if after doing so you think you can reduce our cost per ton mile, we will consider your proposition.

Name .....

Street Address .....

City ..... State .....

ARRESTE ADMITS DOCTOR

Drug Victim M Plea Af Confes

Arrest yesterday his "medical office Madison street reve say, with what eas prey upon a gullible Thomas, who for been practicing med under the name "D which he admits ha from a reputable re was taken prisone Joyce and Smith. He Desplaines street booked on a charg medicine without a Conroy, inspector fo partment of educa tion, was the compl

Condition Tells

Instead of being well fed and dresse other quacks who ha meshes of the law re out to be a shakin miserable victim of condition when he dared on hysteria. of the fact that his only one guess as to been able to reap a to others medical adv plainly in need of hi When the detective office and arrested hi into a chair. To Ins admitted he was an i fessed he had obtaine hanging upon his offic ulent affidavits.

Indicted for

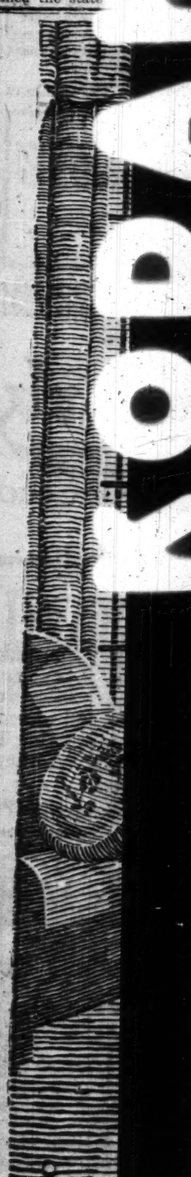
This man had been Dr. A. E. Thomas th process of opening t cians' register and "M. D." and initials his own surname. caused the authentic much embarrassmen "Dr." Thomas was charge of murder las an illegal operation Rinehardt, 1011 Throo the woman died.

This charge against cleared last night, prossed.

His pretended stat according to law, mu on the office wall, and fiscated, together wi books and records, b ry, was an authentic originally issued to Thomas. It was obtai by writing the sta that he had "lost" of "his" license and vits to that effect.

Covered Hi

The impostor m something of the rea that physician has fo out of the active prac living the while in th gan. It was the brot ine Dr. Thom Thomas of 303 who first suspec notified the state



ARRESTED QUACK ADMITS ROBBING DOCTOR OF NAME

Drug Victim Makes Pitiful Plea After His Confession.

Arrest yesterday of W. Thomas in his "medical office" at 1206 West Madison street revealed, state officials say, with what ease medical quacks prey upon a gullible public.

Thomas, who for several years has been practicing medicine and surgery under the name "Dr. A. E. Thomas," which he admits having "borrowed" from a reputable retired practitioner, was taken prisoner by Detectives Joyce and Smith. He was taken to the Desplaines street police station and booked on a charge of practicing medicine without a license. John J. Conroy, inspector for the Illinois department of education and registration, was the complainant.

Condition Tells Own Story.

Instead of being a pompous, suave, well fed and dressed charlatan like other quacks who have fallen into the meshes of the law recently, he turned out to be a shaking, wretched, and miserable victim of morphine, whose condition when he was captured bordered on hysteria. And yet in spite of the fact that his condition left one only one guess as to its cause, he had been able to reap a harvest by selling to others medical advice which he was plainly in need of himself.

When the detectives stepped into his office and arrested him he sank weakly into a chair. To Inspector Conroy he admitted he was an impostor, and confessed he had obtained the state license hanging upon his office wall with fraudulent affidavits.

Indicted for Murder.

This man had been masquerading as Dr. A. E. Thomas through the simple process of opening the Illinois physicians' register and appropriating the "M. D." and initials of a physician of his own surname. In so doing he caused the authentic Dr. A. E. Thomas much embarrassment, for the fake "Dr." Thomas was indicted on a charge of murder last July following an illegal operation on Mrs. Frances Rinehardt, 1011 Throop street, of which the woman died.

This charge against him, Thomas declared last night, had been nolle prossed.

His pretended state license, which, according to law, must be displayed on the office wall, and which was confiscated, together with fake doctors' books and records, by Inspector Conroy, was an authentic copy of a license originally issued to the genuine Dr. Thomas. It was obtained by the faker by writing the state board of health that he had "lost" the original copy of his license and inclosing affidavits to that effect.

Covered His Tracks.

The impostor must have known something of the real Dr. Thomas, for that physician has for ten years been out of the active practice of medicine, living the while in the state of Michigan. It was the brother of the genuine Dr. Thomas, Dr. Wesley M. Thomas of 3036 Broadway, Chicago, who first suspected the imposition and notified the state board of health recently. The real Dr. A. E. Thomas was reached at his brother's home last night.

When told of the arrest of the purloiner of his name and degree, Dr. Thomas expressed satisfaction that the impostor had been unearthed and his activities curtailed, but declared himself sorry for the man in his wretched condition. He asserted he would look up his "counterpart" and possibly assist him.

DISTINGUISHED

Chicagoan Receives British Award for Services in France.

LIEUT. COL. KENNETH A RAMSAY, assistant director of light railways in France, received the Distinguished Service Order on New Year's day. This order is conferred only upon commissioned officers of the British army and navy who may have performed distinguished service. Col. Ramsay, who is the son of Mrs. Charles F. Bullen of Winnetka and who has many friends in Chicago, left Chicago about 1912, going into construction work on the Grand Trunk Pacific railway in British Columbia. He enlisted from Prince Rupert, British Columbia, in January, 1915, and left for overseas in May, 1915, with a corps of 500 called the Canadian Overseas Railway Construction corps. He has been "somewhere in France" ever since.



LIEUT. COL. KENNETH A. RAMSAY
DARENBURG PHOTO

DEFENSE MEETINGS

Neighborhood Committee Announces Program for Sunday and Monday.

MEETINGS scheduled by the neighborhood committee of the State Council of Defense:

Tonight at 7:30 o'clock—Church of the Epiphany, West Adams street and South Ashland avenue; speaker, William Forkell.

Tonight at 8 o'clock—South Congregational church, Fortieth street and Drexel boulevard; speaker, Dixon C. Williams.

Today at 2:30 and 7:30 p. m.—De Kalb, Ill.; speakers, Julian B. Arnold and Sergt. B. S. Wolff.

Tomorrow at 2 p. m.—St. Phillip's school, Knights of Columbus meeting, Seventy-second street and Merrill avenue; speaker, E. E. Carr.

Meetings scheduled by the woman's committee of the State Council of Defense:

Tomorrow at 11 a. m.—South Shore Country club, Red Cross class; speaker, Mrs. Kellogg Fairbank; subject, "Purposes of the Woman's Committee."

Tomorrow at 12:30 p. m.—A. C. McClurg & Co., 330 East Ohio street; speaker, Miss Estelle Ward; subject, "Thrift and War Stamps."

Sues Officer for $10,000; Says That He Was Beaten

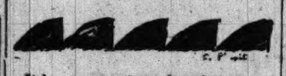
The praecipe of a suit for $10,000 damages was filed in the Circuit court yesterday by Frank A. Olson, 3709 Ellis avenue, against Patrolman John H. Magnus, assigned to the Stanton avenue station. Attorney F. J. Karasek, counsel for Olson, said his client was beaten by Magnus. The police-

READ ALL ABOUT THE HUM; IT'S A HUMMER; HO HUM

Dr. Muckey, Voice Expert, Tells Woman's Club the Secret.

Ever see a hum? The artists on this paper never have, and they passed it up. So the illustration for this story falls to the reporter, who saw a flock of hums at the Chicago Woman's club yesterday and heard of their habits from Floyd S. Muckey, voice specialist from New York.

A hum, according to Dr. Muckey, is a mild and gentle thing, good for the voice, and it looks like this:



It has no over tones hanging around waiting to be fed, but is all sufficient to itself. It's the next best thing to a whistling buoy on the lake, which the doctor urged the club women to learn to imitate if they wished to improve their voices.

"In learning correct voice production," said Dr. Muckey, who was talking before the American speech committee of the club, "the thing to do is not to force the tone. Start out by humming the tone; don't try to shout as loudly as you can. And if you don't know how to whistle, learn. Practice imitating the whistling buoy out on the lake."

Vowels and Consonants.

Dr. Muckey also predicted that the terms vowel and consonant would soon be out of use. "We don't like to use the names for the sounds," he said, "but we have at present no other way of differentiating."

A speaking voice should have as great range as a singing voice, according to Dr. Muckey. The ordinary monotonous voice heard in speaking has only about three degrees of pitch, he said, which accounts for sleeping congregations and audiences.

In an endeavor to inculcate the principles of correct speech into the young people of the country the committee on American speech has framed a set of r[illegible]tions, which were introduced by [illegible] Howard Willett, 190 East Chestnut street.

Pledge for Children.

They are to be in the form of a pledge for Boy Scouts and Camp Fire girls, and read as follows:

"I love the United States of America. I love my country's flag. I love my country's language. I promise:

"1. That I will not dishonor my country's speech by leaving off the last syllables of words.

"2. That I will say a good American 'yes,' instead of an Indian grunt, uh-huh, or a foreign 'ya' or 'yeh.'

3. That I will do my best to improve American speech by enunciating distinctly, and by speaking pleasantly and sincerely."

SWEDISH-AMERICAN WOMEN MEETING.

Mrs. Fletcher Dobyns will be the principal speaker at the meeting of the Swedish-American Women of Chicago at Butler house, 3212 Broadway, Thursday evening, Jan. 10. Her subject will be "The Red Cross."

MOTHER'S DUTY, GIRL'S EXCUSE ON FORGERY CHARGE

Adoption Mystery Is Revived by Tale in Court.

Her duty as a mother was the plea of Miss Gladys Neil, when arraigned in the South Clark street police court yesterday on a charge of forging a check for $50, which she is alleged to have passed on Charles Hanford, a clerk of the First National bank.

Miss Neil, who gave her address as 4020 Grand boulevard, said the father of her children is John Shakespeare, who, she charged, forged the name on the check.

"I needed money to support my two children," Miss Neil told Judge Newcomer. He continued the case until next Friday and a warrant was issued for Shakespeare's arrest.

Clerk "Don't Care to Talk."

The city directory gives the name of William H. Hanford, 4341 Kenmore avenue, as a clerk in the First National bank.

When asked last night if he is the Hanford who is the complainant against Miss Neil, he replied:

"I don't care to talk about it."

Miss Neil said her children are in a home at 1935 South Central Park avenue. They could not be located there yesterday. At 4020 Grand boulevard it was said that Miss Neil had been a roomer, but that nothing was known as to her identity.

Adoption Case Recalled.

John F. Shakespeare, a munitions agent of New York, made application before Judge Scully last February for permission to adopt the child of Mrs. Gladys E. Sandley of 4015 West Van Buren street. The petition was opposed by Elmer E. Sandley, an engineer for the Chicago and Northwestern railroad, who declared that his consent to the action would jeopardize a $10,000 alienation suit pending against Shakespeare. Shakespeare said at the time that Mrs. Sandley's child was his son and he desired to give it the name of John F. Shakespeare Jr.

Mrs. Arthur Dedrich, at 4015 West Van Buren street, Mrs. Sandley's sister, refused to deny or affirm that Miss Gladys Neil and Mrs. Gladys Sandley are one and the same person.

Jury Finds Woman's Death by Gas Was Accidental

A coroner's jury which on Friday held an inquest into the death of Miss Elsie Gustanson, 17, of 3840 North Harding avenue, who died Thursday night at St. Mary of Nazareth hospital, returned a verdict of "death from bronchial pneumonia and gas poisoning believed to be accidental." On Friday morning THE TRIBUNE published a police report that she turned on the gas.

YELLOW KID, WITH WHITE BARRAGE, DENIES CHARGES

Joseph Weil Gives a New Bond; Talks of Fraud Indictment.

A dapper little man with a carefully trimmed yellow beard pressed a handkerchief against his face and peered up at Judge John McGoorty yesterday. The judge took a quick, curious look at the trimly tailored little figure staring up at him and turned to some legal documents that Attorney Everett Jennings pushed across to him.

The judge took a look at the papers and carried on a short, low voiced conversation with the lawyer, another man, and a woman. He waved them aside and the court ceremony of Joseph Weil (the Yellow Kid) giving bond on another conspiracy and confidence game charge was finished.

"Ridiculous," declared Mr. Weil, flicking a bit of lint from his natty overcoat, in response to a reporter's question as to what he thought of the charges against him.

Barrage Against Camera.

"A cold?" suggested the interviewer, looking at the handkerchief.

"No, just a preventive," replied Mr. Weil, and he shot a wary glance at a newspaper photographer ranging in the offing.

"Now, Mr. Weil, about this case," the interviewer continued. "Is it a fact that you took a lot of real money away from the Indiana bankers and munition factory owners by selling them — ah — questionable mining stock?"

"Let me give it to you straight," he said. "From what I understand about that banker, Charles H. Worden of Fort Wayne, nobody could wring $15,000 from him. Why say, his business is to get money, not to give it up.

Not That Much in World.

"As to the other one—let's see—yes, Albert A. Charles of Kokomo," and there may have been a twinkle in Mr. Weil's pale blue eye, "why, they say he lost $100,000. I never knew there was that much money in the world.

"Now, that's about all I can say just now. Don't want to hurt my defense, you know, but glad to talk to you—glad to see you."

"We'll just say retired," he said.

Accompanying Weil besides his attorney were former State Representative John J. McLaughlin and Mrs. McLaughlin and several friends. Mrs. McLaughlin scheduled property valued at $200,000 for Weil's bond.

HINT TO HUSBAND TO EARN LIVING BREAKS UP HOME

Mr. Goodman Dislikes Idea, So Wife Gets a Decree.

Mrs. Rose Goodman, 7619 Bosworth avenue, had no hostile feeling towards her husband, Phillip. She merely suggested that the general atmosphere of the home might be cleared if Phillip found time to earn a few pennies for himself.

But such suggestions proved exceedingly annoying to Phillip, so he departed.

That was the explanation of the Goodmans' troubles offered to Judge Joseph H. Fitch yesterday by Mrs. Goodman. A decree of divorce was granted.

Boxing Wife Wins.

Virginia Noble, 3318 Jackson boulevard, made no "puns" about war, married life, Sherman's remarks, etc., when she took the witness stand. She merely testified that her husband, Charles H. Noble, was fond of boxing, that he liked to spar with his wife, and that she had tried to amuse him.

"But it's a poor game," she said. "When it got too bad I quit the prize ring, disregarded the Queensberry rules, and threw my hat in the divorce ring."

Judge Fitch gave her a decision.

Helen and Joseph Mariotti, 1311 West Huron street, had a merry time. She is Polish and her husband was born in Italy. Neither can speak the other's language—they were married in Crown Point. Helen says Joseph was generous—in "an old country way."

"One Sunday he gave me 25 cents, but my allowance was 10 cents a day usually," said Helen. She was divorced.

"Old Stuff" Fails.

Viola Marcus Levy, 1715 East Sixty-seventh street accused her husband, James, of infidelity, and said he, being a business man, often attempted to "pull that old out of town stuff." She was freed.

Although Fred William Sugden, 159 North Elizabeth street, was granted a divorce from Bessie, they are still relatives. Sugden's mother married his wife's father. Then Sugden became better acquainted with his step-sister, and they were married.

"But she went out stepping every night," said Sugden. Decree.

Five Children No Hold.

Belle Levy, 831 Sheridan road, announced to the court that her husband, Henry D. Levy, had strayed.

"Another woman and another apartment at 816 East Fifty-seventh street," said Mrs. Levy. There are five children, but Mrs. Levy asked for no alimony.

OLD MAN LOCKED IN VAULT AND $1,200 STOLEN

Robbers' Victim Shouts Combination Under the Door and Is Freed.

Three robbers fled unnoticed with $1,200 after overpowering Seamon A. Stone, 75 years old, assistant secretary of the Phoenix Building society, 405 West Division street, yesterday. No weapons were displayed. The old man was thrust into the vault and the door locked. The robbers walked away.

More than an hour later Stone managed to attract the attention of a patron, who called the police. He shouted the combination under the vault door and was released.

Mr. Stone said he was alone in the office when the three men entered. One of them approached the wicket behind which he stood and asked for change for a $1 bill. While he was busying himself with this, the others leaped the railing and seized him. The struggle was short and Stone was left bound on the floor while the men searched the vault and the safe inside it, both being open.

More than an hour later Mrs. Rosa Johnson of 1824 North Park avenue entered. She heard Stone rapping on the inside of the door with a bit of iron. After his release he described the methods of the robbers, but owing to a defect in his sight he said he was unable to observe them closely enough to offer a description.

Foot Troubles

Do you know that they cause bad health? Then why suffer with your feet when I absolutely guarantee to relieve your foot troubles and cure 90% regardless of the nature or condition of the ailment. There are thousands of cases today being diagnosed and treated as

Diseased Conditions of the Body

with no results. These can doubtless be traced to some abnormal condition of the feet. Now let me prove to you the cause and cure of all foot troubles. No charge for examinations.

Telephone Central 7059
Hours 9 A. M. to 5 P. M.

Henry J. Pinkston, D.C.O.
Recognized Authority on the Feet
331-4 Stewart Building (Opposite Field's)
108 North State St.

Intelligent Women Are Inveterate Tribune Readers for Its News and for Economical Buying

January Clearance Sale

Tomorrow we place in the great January sale more bargains that we intend to close out at cost and less. These prices are as good, in every respect, as the new productions, and when placed in your rooms no one can tell whether they are of this or last year's design. A good well-made piece of furniture is always attractive.

None of these articles can be returned or exchanged.

Revell & Co.

Furniture, Rugs and Curtains

Below we quote a few of the thousands of bargains in this sale:

Parlor Furniture

$21.00 Genuine Mahogany Rocker, tapestry seat. Sale price....10.75
$16.50 Black Enamel Rocker with decorations 11.00
$12.00 Fumed Oak Umbrella Rack. Sale price 4.50
$136.00 Solid Mahogany and Cane Settee, unusually pretty, exquisite carvings. Sale price 68.00
$19.50 Jacobean Oak Arm Chair. Suitable as a hall chair.....6.75
$29.50 Jacobean Oak Arm Chair. Suitable as a hall chair.....11.00
$35.00 Tapestry Wing Rocker (made in our own shop). Sale price..25.00
$17.50 Windsor Chair, genuine mahogany seat. Sale price.....12.75
$17.50 Mahogany Birch Chair or Rocker, cane back, genuine leather seat. Sale price.....10.50
$30.00 Wing Rocker, genuine mahogany, velour seat, cane back..19.50
$150.00 Solid Mahogany and Cane Davenport, spring filled loose cushion seat 98.00
$29.00 Antique Finish Mahogany Rocker, loose removable spring cushion, cane back. Sale price, 19.75
$60.00 Pullman Day Bed, with pillow (opens to a full sized bed), mahoganized birch, upholstered in a blue figured damask.....49.00
$65.50 Golden Oak Pullmanette, opens to a full sized bed, upholstered in imitation Spanish leather.....42.50
$70.00 Pullman Revolving Seat Sofa Bed, mahoganized birch, upholstered in good wearing tapestry (opens to a full size bed).....52.50
$138.00 Suit, three very handsome pieces of parlor furniture, upholstered in tapestry, mahogany finished frames, sofa opens to a full sized bed. Sale price.....85.00

Lace Curtains, Draperies, Portieres, Etc.

Clearance Sale of Odd Lots, 50c and 60c on the $.
Each article is a stock sample and priced to close out.

Lace Curtains (2 pairs only).

Per Pair	Sale Price
$ 6.00 Fine Cable Net	3.00
$ 9.00 Filet Lace	4.50
$10.00 Marie Antoinette	5.00
$10.00 Brussels Net	5.00
$15.00 Real Thread Arabian	7.50
$20.00 White Lacet Arabian	9.50
$23.00 White Lace Arabian	10.00
$27.50 Real Saxony Brussels	15.00
$45.00 Real Filet Lace	17.50
$50.00 Real Lacet Arabian	25.00
$50.00 Duchess Point Lace	25.00

Odd Panel Duchess and Irish Point.

$ 5.00 Panels....Sale price, 2.50 each
$ 6.00 Panels....Sale price, 3.00 each
$ 7.50 Panels....Sale price, 3.75 each
$ 8.00 Panels....Sale price, 4.00 each
$10.00 Panels....Sale price, 5.00 each

Remnants.

Madras, Grenadine, Filet Nets, Bobbinet, Muslin, Scrim, etc.
15c, 25c, 35c, 50c, 1.00 and up.

Odd Portieres.

Velours, in half pairs only, will be closed at 7.50 each. Values up to $15.00 each, in various color combinations.

Linoleums

Printed Linoleums, per yard.....80
Inlaid Linoleums, per yard.....1.40
Cork Linoleums, per yard.....1.35
Battleship Linoleums, per yard..1.75

Oriental Rug Bargains

Oriental Saddle Trappings.....6.50
Oriental Baluchistan Rugs.....22.50
Oriental Afghan Rugs.....27.50
Oriental Shirvan Rugs.....21.50
Oriental Mossoul Rugs.....37.50
Heavy Mossoul Rugs.....42.50
Oriental Kurdistan Rugs.....35.00
Oriental Hall Strips.....45.00
Khiva Rugs, 6.3x9.3.....75.00
Mahal Carpet, 9x12.....82.50
Kirmanshah Carpet, 9x12.....125.00
Serapi Carpet, 9x12.....145.00
Mahal Carpet, 10.9x15.3.....225.00
Fine Anatolian, 9x12.....185.00
Fine Sarouk, 9x12.....385.00

American Rug Bargains

Wilton Rugs, 36x63.....8.75
Axminster Rugs, 4.6x6.6.....9.50
Wilton Velvet Rugs, 27x54.....3.25
Velvet Rugs, 9x12.....35.00
Axminster Rugs, 8.3x10.6.....37.50
Axminster Rugs, 9x12.....40.00
Best Body Brussels Rugs, 8.3x10.6 feet.....33.50
Wilton Rugs, 8.3x10.6.....42.50
Wilton Rugs, 9x12 feet.....45.00
Hardwick Wilton Rugs, 8.3x10.6, 65.00
Hardwick Wilton Rugs, 9x12...70.00
French Wilton Rugs, 9x12.....72.50
Deltox Grass, 4x7 feet.....2.75
Deltox Grass, 6x9 feet.....4.75
Deltox Grass, 8x10 feet.....6.75
Deltox Grass, 9x12 feet.....8.50
Cotton, 3.0x6.0 feet.....1.85
Cotton, 3.6x5.0 feet.....2.75
Velvet, 3.0x3.0 feet.....2.85
Axminster, 27x54.....3.50
Axminster, 3x6.....5.35

Parlor and Library Tables

$22.00 Early English Library Table. Mission design, 30x48 inch top. Sale price.....14.75
$7.00 Golden Oak Stand, round top, 24 inch. Sale price.....3.25
$17.00 Golden Oak Parlor Table, 26 inch top. Sale price.....7.50
$9.00 Golden Oak Parlor Table, 24 inch round top. Sale price, 4.75
$12.00 Golden Oak Parlor Table, 24 inch round top. Sale price, 5.50
$12.50 Golden Oak Parlor Table, 20 inch round top. Sale price, 5.75
$17.00 American Walnut Bedroom Table. Adam design, 22x28 inch top. Sale price.....7.50
$32.00 Mahogany Parlor Table, Colonial design, 26x26 inch top....16.80
$15.00 Mahogany Sewing Table, Adam design, drop leaves, with two drawers. Sale price.....9.00
$19.00 Mahogany Bedroom Table, Adam design, 24x30 inch top...9.50
$18.00 Antique Ivory Enamel Bed room Table, 24x30 inch top....9.00
$13.50 Antique Ivory Enamel Bedroom Table, 22x28 inch top....6.75

Bed Room Furniture

$45.00 Golden Oak Toilet Table. Reduced to 19.50
$31.00 American Walnut Toilet Table. Reduced to.....21.00
$31.00 Gumwood Toilet Table...25.00
$29.00 Golden Oak Toilet Table. Reduced to 15.00
$46.00 Golden Oak Toilet Table..30.00
$36.00 American Walnut Toilet Table. Reduced to.....27.50
$37.00 Gumwood Toilet Table....25.00
$29.00 American Walnut Toilet Table. Reduced to.....19.50
$18.00 Fumed Oak Toilet Table..12.00
$50.00 Circassian Walnut Chiffonier. Reduced to 30.00
$76.00 Circassian Walnut Chiffonier. Reduced to 39.00
$65.00 Tuna Mahogany Chiffonier. Reduced to 32.00
$70.00 Tuna Mahogany Chiffonier. Reduced to 35.00
$72.00 Circassian Walnut Chiffonier. Reduced to 35.00
$53.00 Mahogany Bed, 4.6 size...29.00
$28.00 Mahogany Finished Bed, 4.6 size. Reduced to 22.50
$22.50 American Walnut Bed, 4 ft. 6 in. size. Reduced to.....17.50
$19.00 Fumed Oak Bed, 4.6 size..12.00

Wabash Av. **Alexander H. Revell & Co.** *Adams St.*



Order One of These Victrola Outfits Tomorrow

—You Need Pay Only for a Few Records Now If You Wish

Come tomorrow and let us show you the new style victrolas with new important improvements. We will gladly demonstrate their superiority over all other makes of talking machines. Our victrola terms are so liberal that there is no reason on earth why you should deprive yourself of this great entertainer. Music is a necessity now more than ever—why not decide today to have music—good music—in your home? Come and select your victrola from our large assortment; every style from $20 to $400, and the most liberal terms in Chicago. Come tomorrow.

Wurlitzer Outfit No. 17.
New style victrola 17-A, illustrated below, mahogany or oak. All visible metal parts are 22 carat gold-plated. Your selection of Victor records to the amount of $15. Pay $15 cash for records and we deliver victrola. **$280**

Wurlitzer Outfit No. 11.
New victrola style 11-A, mahogany or oak, with twenty Victor selections, ten 10-inch 75c double-faced records of your own selection. Pay $7.50 cash for records now and we deliver victrola. **$117.50**

Wurlitzer Outfit No. 10.
New victrola style 10-A, mahogany or oak, with twenty selections of music, ten 10-inch 75c double-face records of your own choice. Pay only $7.50 cash for records and we deliver victrola. **$92.50**

The Rudolph Wurlitzer Company
329-331 South Wabash Avenue
Just North of Van Buren

MAIL TODAY
Wurlitzer—329 S. Wabash.—I am interested in a Victrola. Send catalog and terms. No obligation to me.
Name .....
Address .....



MENTHOL-HOREHOUND
COUGH DROPS

Look for the Red Box

Instantly stop the tickle which irritates the delicate tissues of the throat and often develops into a severe cough.

Stop that Cough

Before it really gets started!

Bunte Menthol-Horehound Cough Drops will do it. The Menthol cools and the Horehound —that delicious and wholesome candy of your childhood—soothes and comforts. Try Bunte's today! They're good for the whole family—old or young. Absolutely harmless.

Bunte Brothers, Chicago
Makers of world famous Bunte Candies and Cocoa

5¢

M'CORMICK ASKS G. O. P. SUPPORT FOR U. S. SENATE

Congressman Announces Candidacy Against Thompson.

Medill McCormick is an announced candidate for the Republican nomination for United States senator, which will be determined at the direct primaries on Sept. 11. Before departing yesterday for Washington for the session of congress, Mr. McCormick gave out a statement saying definitely that he is in the race.

McCormick headquarters are to be opened tomorrow in the Conway building. State Senator Clarence F. Buck of Monmouth becomes chairman of the general campaign committee, with particular reference to the downstate counties. Former Postmaster Daniel A. Campbell and William H. Weber, secretary of the Republican county committee, will direct the organization work in Chicago and Cook county.

Congressman McCormick's statement is brief and to the point. It says that he does not intend to enter, personally, upon an active campaign at this time, in view of the legislative situation at Washington that demands the cooperation of every member of congress. The issues of the primary campaign, he suggests, will be discussed much later in the year.

Delays Campaign.

Mr. McCormick's avowal, putting him into the senatorial going, follows:

"I shall be a candidate for United States senator in the Republican primaries this year. When opportunity presents I hope to speak in the state on the problems of the war, but I shall be able to give but little attention to the conduct of a campaign during the activities of congress this winter, therefore my friends have undertaken energetically to organize in my behalf in all the counties in Illinois.

"A discussion of the issues as they arise will be appropriate later in the year. In the meantime, my energies, like those of my colleagues, must be occupied with the constructive support of the American government, the fleet, and the armies of the American people."

Avoids Entanglements.

The McCormick managers, it is understood, in conferences held last week, determined a plan of campaign that contemplates the organization in city and downstate counties of the McCormick forces, independent of any entangling alliances and based upon Congressman McCormick's record in the Illinois legislature and as a member of congress. The regular organization in the Twenty-seventh ward is the first of the wards, acting through the precinct committeemen, to indorse a senatorial candidate. It has declared for Mr. McCormick. From now on it is expected that it will be a drive between the McCormick, Thompson, and Deneen lieutenants to capture as many ward indorsements as can be negotiated.

Mayor Thompson already has announced his own candidacy. His Chicago organization, maintained ever since he was nominated for mayor, has been busily pressing the pledge card system of securing support for him for senator. His downstate campaign is being handled quietly, for the time being, from Grand Pacific hotel headquarters by Harry B. Ward of Duquoin.

Expect Deneen to Run.

Former Gov. Charles S. Deneen has given no personal intimation that he will be a candidate, but there is every indication that he will get into the running within the next month, or as soon as the federal milk investigation is ended. He is engaged in that investigation as attorney for the milk producers.

Census Shows Illinois Ripe for Dry Victory

Illinois is ripe for a decisive dry victory at the legislative elections next November. This is the verdict of the leaders of the Anti-Saloon league of Illinois after a survey of actual conditions that exist in Chicago and downstate.

At the annual session of the board of directors of the league held last week the returns of the first real census of the licensed saloons in existence in Illinois that has been made since THE TRIBUNE's census of five years ago were presented by State Superintendent F. Scott McBride.

Features of Census.

These are the outstanding features of the census:

Fifty-four of the 102 counties of the state are entirely dry and only one—Monroe—entirely wet.

There are 1,416 dry townships—including 170 precincts in counties not under township organization—as against 199 wet townships, including twenty-four precincts.

Eighty-seven per cent of the area of the state is dry.

Forty-six per cent of the population of the state, counting the city of Chicago as entirely wet, resides in dry territory.

Seventy-four per cent of the population of the state, omitting the city of Chicago, resides in dry territory.

Seven senatorial districts are entirely dry.

City Has 6,055 Saloons.

In the saloon census Chicago is marked up with 6,055 saloons. The saloon men have admitted that this number will be reduced by between 1,000 and 1,500 at the next license paying period, due to the decrease in business and the prohibition of whisky making.

In the entire state of Illinois, on Dec. 6, 1917, the date of the census, there were 9,893 saloons. In Cook county, including Chicago, there were 6,708, and in the downstate counties there were 3,175. Of the 9,893, 9,777 were in cities or villages, and 116 were in the rural districts, licensed by the boards of supervisors or the boards of county commissioners.

The returns by counties show just where the pro-saloon strength is centered.

The fifty-four totally dry counties are: Boone, Brown, Champaign, Clark, Clay, Coles, Crawford, Cumberland, De Kalb, Dewitt, Douglas, Edgar, Edwards, Ford, Fulton, Gallatin, Greene, Hamilton, Hardin, Henderson, Henry, Jasper, Jefferson, Jersey, Johnson, Kendall, Knox, Lawrence, Livingston, McDonough, Macon, Marion, Massac, Menard, Mercer, Morgan, Moultrie, Ogle, Platt, Pike, Pope, Richland, Saline, Schuyler, Scott, Stark, Stephenson, Union, Wabash, Warren, Wayne, White, Williamson, Winnebago.

Saloons in Cook County.

The actual number of licensed saloons in Cook county on Dec. 6, 1917, is shown as follows:

Arlington Heights, 5; Bartlett, 2; Bellwood, 11; Blue Island, 42; Broadview, 4; Burnham, 10; Burr Oak, 10; Chicago, 6,055; Chicago Heights, 120; Chicago Ridge, 2; Cicero, 159; Dalton, 7; Elmwood Park, 4; Evergreen Park, 4; Forest Park, 45; Franklin Park, 7; Glenview, 6; Glenwood, 1; Harvey, 13; Hazel Crest, 1; Hillside, 8; Homewood, 4; Kolze, 6; Lansing, 3; Lamont, 19; Lyons, 36; Matteson, 4; Melrose Park, 19; Morton Grove, 12; Mount Prospect, 2 Niles Center, 9; Oak Lawn, 2; Palatine, 5; Palos Park, 1; River Grove, 8; Schiller Park, 6; Shermerville, 5; Steger, 5; Summit, 17; Thornton, 5; Tinley Park, 5; Wheeling, 5; Willow Springs, ; Worth, 6; outside of municipalities, 17. Total, 6,718.

PROF. BRAMHALL OPPOSES MAYER BEFORE LEAGUE

The high spots in current events for the month were touched upon by Prof. Frederick Bramhall of the University of Chicago in a half hour talk before the Political Equality league in the Congress hotel yesterday. He discussed the Healey trial, defended Secretary of War Baker, and rapped Levy Mayer and his recent talk on the "follies of 1917."

Frederick T. Howe, commissioner of immigration of New York, who had been scheduled to speak, sent word, according to the members of the league, that he had been delayed on account of a severe storm. Louis Wallace of the Seils commission spoke in his place.

Mrs. James B. Morrisson of the woman's committee made a plea to the club women to assist in the thrift savings stamp campaign.

SHOOT AT SIGHT, BULLETIN TELLS STATE BANKERS

In a special criminal bulletin recently sent out by the Illinois Bankers' association bankers are told that bank burglaries and holdups are so frequent that every member bank is notified to adopt measures for its protection. Members are advised to install an electric alarm system with push buttons at various locations in the banking room and contacts in the floor surrounding the vault or safe, set to alarm at the approach of any one and with the wires running underground to neighboring stores.

"Have your neighbors be prepared to shoot," advises the bulletin. "A dead burglar will rob no more; if given a sentence he is soon paroled, to rob again. Illinois laws need to be changed to provide heavier punishment for these criminals. This, however, cannot be done until the next session of the legislature. In the meantime, "safety first."

Disappearance of Child May Cause Reconciliation

A statement from the attorney representing William H. Simpson of 730 Cornelia street, who is charged with concealing Edith Green, his 5 year old granddaughter, since Dec. 10, declares that a reconciliation between Simpson and Lieut. Reginald H. A. Green, his son-in-law by a former marriage, may be effected at an early date.

OFFICIAL WEATHER REPORT.

Place of observation. Jan. 5, 1918. 7:00 p. m. Central time.	Temp. 7 p. m.	Highest today	Lowest last night	State of weather	Direction of wind	Precipitation 24 hours.
Eastern states—						
Albany	20	24	8	Clear	N.W.	...
Atlanta	42	46	34	Clear	S.E.	...
Boston	26	28	12	Fair	N.W.	...
Buffalo	20	22	10	Clear	N.	...
Charleston	44	56	30	Cloudy	S.W.	...
New York	22	28	14	Clear	N.W.	...
Parkersburg	32	32	6	Cloudy	...	...
Philadelphia	26	28	16	Clear	N.W.	...
Pittsburgh	26	30	14	Clear	N.	...
Raleigh	40	44	24	Clear	S.W.	...
Washington	26	26	18	Clear	N.W.	...
Gulf states—						
Abilene	52	58	40	Clear	N.	...
Amarillo	44	50	36	Cloudy	N.W.	...
El Paso	56	60	42	Clear	N.W.	...
Galveston	60	70	50	Fair	N.W.	...
Jacksonville	52	62	34	Cloudy	S.E.	...
Miami	62	68	42	Clear	S.	...
Mobile	58	62	46	Cloudy	S.E.	...
Montromery	58	64	40	Fair	S.E.	...
New Orleans	66	70	48	Clear	S.	...
San Antonio	48	70	50	Clear	N.W.	...
Shreveport	52	70	54	Cloudy	W.	...
Tampa	56	66	34	Clear	S.	...
Vicksburg	64	68	48	Rain	S.E.	...
Ft. Worth	52	58	44	Clear	N.W.	...
East-central states—						
Alpena	20	24	2	Cloudy	N.E.	...
Cairo	46	46	36	Rain	S.E.	.12
Chicago	31	31	22	Cloudy	E.	...
Cincinnati	34	36	12	Rain	N.	.01
Cleveland	24	26	16	Clear	S.E.	...
Detroit	22	26	16	Clear	E.	...
Escanaba	14	24	20	Cloudy	N.E.	...
Evansville	34	42	24	Rain	S.E.	.1
Ft. Wayne	22	36	18	Cloudy	N.E.	...
Grand Haven	22	22	12	Cloudy	N.E.	...
Grand Rapids	24	24	12	Cloudy	N.E.	...
Green Bay	24	28	20	Cloudy	N.E.	...
Indianapolis	30	38	18	Cloudy	S.E.	...
Madison	26	28	18	Snow	N.E.	.10
Marquette	22	24	18	Snow	...	.02
Memphis	60	70	44	Fair	N.W.	...
Milwaukee	28	30	24	Snow	N.E.	.02
Nashville	52	54	36	Clear	S.E.	...
Peoria	28	30	18	Cloudy	N.E.	...
Ste. Marie	6	20	8	Clear	N.	...
Spring'ld, Ill.	32	36	20	Cloudy	N.	...
West-central states—						
Bismarck	2	10	10	Clear	N.	...
Charles City	22	24	18	Snow	N.E.	.10
Concordia	26	40	38	Cloudy	N.W.	...
Davenport	30	30	16	Snow	N.E.	...
Des Moines	28	32	26	Cloudy	N.	...
Devil's Lake	2	6	4	Cloudy	N.	.04
Dodge	36	46	36	Clear	N.E.	...
Dubuque	28	28	16	Snow	E.	.04
Duluth	24	24	20	Cloudy	N.W.	.02
Huron	12	18	12	Snow	N.W.	.06
Kansas City	32	40	34	Snow	N.W.	.04
Keokuk	30	32	22	Cloudy	N.	...
Little Rock	48	58	42	Cloudy	N.W.	.50
Moorhead	8	14	14	Snow	...	.08
North Platte	22	36	30	Snow	N.W.	.02
Oklahoma	42	50	40	Clear	N.	...
Omaha	24	30	26	Cloudy	N.W.	...
Rapid City	24	28	28	Snow	N.E.	.08
Sioux City	22	30	30	Snow	N.	...
St. Louis	36	36	30	Rain	N.E.	.04
Minneapolis	22	22	20	Cloudy	N.E.	.08
Spring'fld, Mo.	32	44	34	Snow	N.W.	.01
Wichita	34	46	38	Cloudy	...	...
Williston	10	16	12	Fair	N.	.12
Mountain states—						
Boise	44	46	32	Clear	N.W.	.04
Cheyenne	28	32	20	Fair	N.W.	.01
Denver	34	42	30	Cloudy	N.E.	...
Havre	34	40	34	Cloudy	W.	...
Helena	36	40	30	Fair	N.W.	.14
Lander	28	38	22	Snow	W.	.02
Miles City	32	32	30	Snow	N.W.	.02
Phoenix	66	72	40	Clear	S.W.	...
Pueblo	40	46	22	Cloudy	N.	.01
Salt Lake C.	40	44	38	Fair	E.	.02
Sheridan	32	36	34	Snow	N.W.	...
Yel'stone Park	24	30	22	Fair	N.W.	.16
Pacific states—						
Fresno	44	44	38	Cloudy	E.	...
Los Angeles	58	66	44	Clear	S.W.	...
Portland, Ore.	52	52	50	Cloudy	S.W.	.01
Sacramento	46	46	42	Cloudy	S.E.	...
San Francisco	50	54	44	Clear	N.W.	...
San Diego	56	62	46	Cloudy	S.W.	...
Walla Walla	44	46	46	Cloudy	S.W.	.12
Canadian—						
Battleford	6	14	10	Snow	S.E.	.30
Calgary	28	50	24	Clear	N.	...
Edmonton	20	34	22	Clear	...	...
Medicine Hat	34	36	28	Cloudy	...	...
Minnedosa	0	4	2	Clear	N.W.	.06
Montreal	14	16	0	Clear	N.	...
Quebec	8	14	2	Cloudy	W.	.08
Qu'Appelle	12	6	6	Clear	...	...
Toronto	18	26	8	Clear	N.W.	...
White River	14	18	...	Cloudy	S.	.02
Winnipeg	4	12	6	Cloudy	N.	.02

GRAND TRUNK TAKES OFF TRAINS.

The Grand Trunk railroad yesterday announced that the train leaving Chicago for Port Huron, Buffalo, and New York at 12:10 p. m. and the one arriving at Chicago from New York, Toronto, and Buffalo at 4 p. m. will be discontinued today.

CLEVER CROOK NICKS BIG LOOP BANK OF $2,800

The Continental and Commercial National bank is believed to have been the victim of a very clever crook who a short time ago presented two checks for collection on the First National bank of Racine, Wis. One was for $1,500 and the other for $2,000, and bore the signature of the cashier of the Racine bank. They were both signed George Hamtil.

A short time ago a man who gave the name of George Hamtil answered an advertisement in which a garage was offered for sale, and on the representation that he intended to purchase it $1,500 and the other for $2,000. The last two were drawn on the First National bank of Racine, apparently certified, and the check for the smaller amount was drawn on the Peoples bank of Waukegan, all signed and payable to George Hamtil. The checks were returned, there being no such account, and the certifications declared forged. In the meantime he had drawn $2,800 from the Continental and Commercial National bank.

induced the owner to introduce him at the bank with the view of opening an account. Through a misunderstanding regarding the official approval of a check for $280 tendered by Hamtil, he was permitted to deposit this check, together with two others, one

The forger is described as age 40, 5 feet 8 inches tall, 150 to 160 pounds, fair complexion and hair.

Maison de Mode
602 Michigan Ave., So.

January Clearance Specials

Serge Dresses $20
Silk Dresses . . . . .
Dance Dresses . . .
Values to $47.50

Suits $35
Coats . . . . . .
Dresses . . . . . .
Values to $87.50

Evening Gowns . . . $50
Dinner Gowns . . . .
Velvet Gowns . . .
Values to $125

STORY & CLARK
PIANO CLUB

Many Pianos and Player-Pianos that were shipped to us for Christmas sale were not received on account of the congested shipping conditions of the railroads, and to enable us to dispose of this surplus stock at once, we are making special prices on our liberal club proposition.

MEMBERS CAN PAY $1.00 DOWN $1.00 PER WEEK

EVERY INSTRUMENT—new, used or shopworn—is included in our special club prices.

Try One of These in Your Home at Our Expense on 60 Days' Free Trial

Club Terms, $1.00 Per Week

$400 Upright Piano Will Cost Members - $ 77
$550 Upright Piano Will Cost Members - $155
$250 Upright Piano Will Cost Members - $ 42
$375 Upright Piano Will Cost Members - $117
$350 Upright Piano Will Cost Members - $ 85
$275 Upright Piano Will Cost Members - $135



$450 Player-Piano Will Cost Members $225

READ THIS Not a single instrument in our big stock but what can be selected by members under special terms. The beautiful PLAYER-PIANO shown above is one of the latest styles which is priced so low to club members.

FREE { Delivery, Player Bench, Music } NO EXTRAS

LIST OF PRICES TO CLUB MEMBERS

$450 Player-Piano Will Cost Members - $225
$350 Player-Piano Will Cost Members - $147
$400 Player-Piano Will Cost Members - $179
$550 Player-Piano Will Cost Members - $335
$650 Player-Piano Will Cost Members - $285

MEMBERS RECEIVE UNUSUAL PRIVILEGES
Music free. Beautiful Bench to match. Easy payments.
Reasonable extension in case of sickness, accident or out of employment. A guarantee of quality.
$450 Player-Piano for $225, with Bench and Music free.

If You Cannot Call with Your Application, Send It by Mail and State What Wood You Want the Piano In.

Mail or Bring in Your Application Within Three Days

STORY & CLARK PIANO CO., 315 S. Wabash Ave., Chicago.
I herewith inclose $1.00 as first payment on the piano at the special price as club member. The balance I will pay $1.00 per week.
It is further agreed that if the piano is not satisfactory in every way when placed in my home that the same can be returned and my deposit refunded to me.
(If prefer Player-Piano state so on order.)
NAME.....
ADDRESS.....

New 1918 Model Story & Clark Pianos, - - - $350 to $800
New 1918 Model Story & Clark Player-Pianos, - - $550 to $1000

In Business Since 1865 Your Protection

Story & Clark PIANO COMPANY
315-317 S. WABASH AVE., CHICAGO
Out-of-Town Buyers Write

GLANZ
Fur Clearance

Our entire manufactured stock and a fine line of beautiful

Sample Furs

together with our entire stock of

Rich Lining Silks

at

1/4 to 1/2 Off Former Prices

We will not renew our present lease and are retiring from the retail business after a successful career of over half a century, and hereafter will devote our entire energy to our wholesale business. Positively no exchanges or refunds during this sale.

All Store Fixtures for Sale

Charles Glanz Company
27 East Monroe Street
Corner Wabash Avenue Fourth Floor


MILTON E. SCHWARZWALD COMPOSER

"A Revue of the Times"


CLAUDIA TRACY COMEDIENNE

Schwarzwald's Great Songs—
"IN LILAC TIME"
"KNITTING FOR THE HEROESOVERTHERE"
"I'M THE WINTER GARDEN DANDY"
"I'D LOVE TO LOVE THE WAY THEY LOVE IN IRELAND"
"I'LL BE WAITING IN A WEDDING GOWN"

Here's the Chorus of the Knitting Number:
"Knitting, knitting,
Knitting for the heroes over there.
Knitting, knitting,
Knitting useful things for them to wear,
While they fight against autocracy,
And for a world-democracy.
The heroes left behind,
Good and kind,
You will find,
That they are knitting,
knitting,
Knitting for the heroes over there."

OPENING
Monday, Jan. 7

A brilliant and original musical comedy entertainment, written and arranged specially for the

Winter Garden

Featuring these popular stars in original songs and dances:

CLAUDIA TRACY, Comedienne
DE LYLE ALDA, Prima Donna
PATSY SHELLY, Toe Dancer
RANDOLPH GILBERT, Juvenile
COLE and DENEHEY, Dancers
KIMBALL and ROGERS, Singers

Assisted by the most beautiful chorus that ever graced a Chicago stage. First nighters will be out in force. *To be one of them you'd better phone Wabash 4800 now for reservations.*

Produced by Al Laughlin. Orchestra Directed by Hans Frey
Three Shows—7 to 8:30, 9:15 to 10:15, 11 to 12:30
Our Famous 8-Course Dinner, $1.25, from 6 to 9 P. M.

Winter Garden Restaurant
214 South State Street (Consumers Building)

Auction! Auction!

By order of Harry V. Crooks, Trustee for the benefit of creditors, we will on Wednesday, January 9th, 1918, at 10:30 A. M., at 430-32 South Wabash Avenue, sell at public auction the entire stock of

Feldman-Jacobson Company

dealers in high grade furniture, consisting of a large stock of Parlor, Living Room, Dining Room and Bedroom Furniture, in all the latest and wanted finishes and woods.

Lace Curtains, Floor Lamps, Table Lamps, etc.
Also All Office Fixtures, etc.

All of the above stock is in the latest shapes, styles and patterns, having been purchased within the last five months.

Stock on exhibition and can be inspected Tuesday, Jan. 8th, 1918.

HARRY V. CROOKS, Trustee for the Benefit of Creditors
Michael Tauber & Company
AUCTIONEERS
317 S. Market Street

SANITOL TOOTH POWDER OR PASTE

If used night and morning will aid in preventing formation of tartar. Antiseptic and cleansing.

It's White Because It's Pure
Highest Award—Panama-Pacific Exposition

Queen Incubators
Hatch Chicks That Live and Grow
SOLD BY
W. W. Barnard Co.
231-5 West Madison St.

Briggs House Cafe
SPECIAL SUNDAY TABLE D'HOTE DINNER 85c FROM 12 M. TO 8 P. M. PRICE
AXELROD'S LADIES' ORCHESTRA

YOU CAN'T "OVERREAD" Tribune Ads. The More You Read Them the More Profitable They Become

Progressive Women Use The Tribune Advertising Columns as Their Shopping Guide

NEW CAMPAIGN AGAINST VICE IN FULL BLAST

Schuettler Begins New Form of Control of Social Evil.

BY PARKE BROWN.

Without public announcement and without any change in laws or ordinances, Chief Schuettler is establishing what for Chicago is an entirely new form of control of the social evil.

The first steps toward putting it into effect have been taken. The final regulation of the police machine to the new scheme alone requires time. But even the department does not suspect the full extent of the plan, for Schuettler himself is loath to discuss its final scope. He first wants to watch it "work out." He is confident of the result.

In Europe his plan would be recognized as that of creating a "morals police" distinct and separate from the regular police force. The municipal code does not permit of such a step here, but that approximately describes what Schuettler has begun to put into effect up to the limit allowed by the ordinances.

Civilian in Control.

He has done it by placing directly under the exclusive direction and control of a civilian—as distinguished from the "active force"—the biggest detachment of men ever assigned to combat the social evil in Chicago. The squad may be increased or decreased as developments require. But it will remain the vice fighting force of the municipality. There this activity will be concentrated.

Following this action Schuettler is endeavoring—without disturbing any of its functions—to readjust the department to the new arrangement of things. To avoid disorganization he believes this is accomplished best by gradual means.

The change to be brought about is the divorce of his crime fighting organization from the handling of vice to the utmost degree possible without permitting it to wink at flagrancy. He wants, he says, to have the patrolman devote his brain and muscle to the prevention of holdups, burglaries, safeblowings, and murders, and to the capture of the men who commit those crimes.

Sees Other Gains.

"Using a minimum number of men to get results better than we ever got before," is his own description of the goal ahead.

But he sees other gains in his plan. He silminates the special vice squad in the precinct which in the past has been the channel for dirty money and the tool of political favoritism. The district or the precinct commander will be made to understand that he will not be held responsible except for open, flaunting vice. Every patrolman must arrest "on view," but cases requiring investigation are to be reported so they be given the expert attention of the "morals police."

This will please the average patrolman. He despises vice. But under the old system he was told to keep hands off, that the vice squad of the precinct would take care of such cases. He no longer will be "the goat" for protected women, for teh activities of the "morals police," Schuettler believes, will make any promise of protection impossible.

Now Headed by Funkhouser.

The "chief" of the "morals police" is Maj. M. L. C. Funkhouser, the civilian second deputy. His organization consists of a variable number of investigators of his own selection on one hand and on the other a detail of young policemen, now numbering thirty-five, who are under the immediate command of Lieut. William H. Schoemaker. Lieut. Schoemaker takes his orders directly from Maj. Funkhouser.

The investigators are not under civil service. One may be employed or discharged at will. The identities of most of them are secret. They are selected for their ability and primarily for their ability to "get in." The policemen are men who have been on the force only a few months in most instances. They can be shifted whenever contamination is suspected. New men, not known as members of the "morals police," may be brought in.

Hit 'Em Quick System.

The investigators "get in." Secret methods indicate they have found what they were trailing. In come the police. That, in brief, is the "hit 'em quick" system now in use.

When the Schoemaker raids began recently there was a general belief that they were a temporary thing due to some extent, at least, to the exposures incident to the trial of ex-Chief Healey. There was no notice that there had been a big shift in the organization of the police department. It was feared that such an announcement would cause district and precinct commanders to "lie down" and "pass the buck" in toto to Funkhouser's force.

Schuettler does not intend to permit anything of the sort. The captain or lieutenant in whose district there are raids upon places which he should have been able to handle, or raids in such numbers upon secret places which he fails to report, will be taken before the trial board for inefficiency.

CHICAGO'S NEWEST HOSPITAL

The Mothers' Aid Club Recorded a New Achievement Yesterday When the $90,000 Aid Pavilion Was Transferred Officially to the Lying-In Hospital.



At top:—Mrs. Hugo Hartman···Mrs. Leo Koretz···Dr. Joseph B. De Lee···Mrs. Kellogg Fairbank—Seated. At bottom:—Mothers' Aid Pavilion—Chicago Lying-In Hospital.

A new achievement of the Mothers' Aid club of Chicago was recorded yesterday in the official transfer to the Chicago Lying-In hospital at 5038 Vincennes avenue of the mothers' aid pavilion. The building cost more than $90,000 and is now at the service of the public and the medical profession.

Among those present at the ceremonies were the officers of the Mothers' Aid club—Mrs. Hugo Hartman, president; Mrs. M. H. Singer, vice president; Mrs. Leo Koretz, secretary; Mrs. Max Sickel, treasurer—and the officers of the hospital, including Mrs. Kellogg Fairbank, president of the women's board, and Dr. Joseph B. De Lee, physician in chage.

All maternity cases will be accepted, as well as any other cases where the patient is nearing motherhood, and "therefore," a brochure issued by the Mothers' Aid reads, "the aid of the public is especially necessary at this time, when local charities suffer from the more dramatic appeal of the war. A large endowment is needed."

DEATH NOTICES.

IN MEMORIAM.

BRIGHT—In loving remembrance of our beloved friend, Perry Bright, who passed away one year ago today, Jan. 6, 1917.
SOPHIA ROGER AND FAMILY.

CHADWICK—In memory of Susie Lee Chadwick, who passed on one year ago today.
HER FAMILY.

LEHMAN—1913-1918. In loving memory of Louis Lehman.
HIS FAMILY.

MAC GREGOR—George MacGregor. In loving memory of my dear husband, who died one year ago today, Jan. 6.
FROM HIS LOVING WIFE.

MORRIS—Bernard Francis Morris, in sad and loving remembrance of my dear husband, Frank, who died two years ago, Jan. 6.
LOVING WIFE.

SKAADEN—Olga Louise Skaaden, nee Olsen. In loving memory of my dear wife, who entered into rest Jan. 4, 1917.
Gone to him who governs all,
But thy memory will aways be dear to me.
ARTHUR P. O. SKAADEN.

ACKERMAN—Fred Ackerman, son of the late Jacob and Magdeline Ackerman (nee Lauerman), beloved brother of Emilie. Funeral Monday, Jan. 7, at 10 o'clock, from residence of M. J. Eeles, 4117 Wabash-av., to St. Elizabeth's church, for high mass, autos to Waldheim cemetery. To arrange for seats call Wentworth 54.

ATWOOD—Ella K. Atwood, nee Sanborn, wife of G. A. Atwood, 4034 Monroe-st. Funeral at late home, Monday, Jan. 7, 2 p. m.

BLAUVELT—Albert Blauvelt, Jan. 4, 1918, at Nashville, Tenn. Funeral services at Graceland cemetery chapel Monday, Jan. 7, at 1 p. m. Interment Graceland.

BARRY—Arthur H. Barry, at Tucson, Ariz., Jan. 1, 1918, beloved husband of Hazel, son of the late Gerard H. and Kate K. Barry, brother of David, Walter, Percy, Irene, and the late William F. Barry and Catherine E. Martenau. Remains will be at the family residence, 3433 Jackson-blvd., Saturday evening. Funeral Sunday, 12 o'clock sharp, from Our Lady of Sorrows church, thence by autos to Mount Carmel cemetery.

BONNELL—Rosalyn E. Bonnell, Jan. 5, 1918, widow of Charles E. Bonnell. Funeral Tuesday at 10 a. m. from chapel, 2410 North-av., to Forest Home.

CAMERON—Barbara Cameron, Jan. 4, at residence, 469 Bowen-av., beloved mother of Mrs. Thomas E. Card and Alphonse M. Cameron. Funeral Monday, 9:30 a. m., to Holy Angels church. Interment Mount Olivet.

CARLSON—John A. Carlson, beloved husband of the late Harriet Carlson, nee Byrne, fond father of John, Peter, Mrs. Ross C. Guy, Rockford, Trevor, and Irene. Funeral private from late residence, 1431 W. 73d-st., Monday, Jan. 7, to Mount Olivet.

CARRINGER—Maria Carringer, age 80 years, mother of Mrs. S. G. Findley, Frank, William, Charles, Harry, and Fred Carringer, at her residence, 3935 Ellis-av. Funeral at chapel, 4141 Cottage Grove-av., 2:30 p. m. Monday. Burial at Denver, Colo.

COLE—Mrs. Anna Cole, Jan. 5, 1918, 375 E. 22d-st., dearly beloved wife of Peter C. Cole, mother of Robert Cole. Funeral notice later.

COLLINS—Julia Collins, Jan. 5, beloved daughter of Thomas M. and Sarah nee McDonald, fond sister of Henry, Edward, and the late Thomas and James Collins. Funeral from her late residence, 5309 Racine-av., Tuesday, Jan. 8, at 9 a. m., to Visitation church, where requiem high mass will be celebrated. Interment at Mount Olivet by autos. For reservations call Yards 4765.

COURPIN—Henry C. Courpin, beloved husband of Helen, father of Mrs. Farah Linebrick, Elizabeth, Walter, and the late Alfred and David Courpin. Funeral from his late residence, 2702 W. Adams-st., Tuesday, 2 p. m., by automobiles to Waldheim.

DIEDEL—John J. Diedel, aged 89 years, at his residence, 1001 Garfield-st., Gary, Ind. Member of John Wheeler post, G. A. R. Funeral from his late residence, at 2 p. m., Sunday, Jan. 6.

DINI—Pietro Dini, beloved husband of Giacunda, nee Spadoni, fond father of Mrs. Isola Lenzi, Sidney, Sabina, Eugene, Jeanette. Funeral from late residence, 2114 S. 50th-av., Monday, 9 a. m., to St. Michael's church, 24th-pl., where mass will be celebrated. Interment Mount Carmel by autos.

FANNING—Mary B. Fanning, Jan. 5, at residence, 2222 Fremont-st., beloved mother of William and Rose. Mrs. Margaret Duffy, and Mrs. Catherine Whalen. Funeral Monday; interment Calvary.

FELDPAUSCH-PAGELS — Katherine Feldpausch-Pagels, aged 41 years, beloved wife of Fred, sister of A. E., Charles and Walter Feldpausch. Funeral from late residence, 1928 S. Spaulding-av., Tuesday, Jan. 8, at 2 p. m., by autos to Montrose cemetery.

FORSELL—G. Robert Forsell, Jan. 4, 1918, beloved husband of Elizabeth, father of Mrs. F. B. Rowe, Mrs. A. T. Lavelanet, Robert and C. Jeanette Forsell. Member of North Shore lodge No. 479, I. O. O. F. Funeral Monday, 2 p. m., from late residence, 1323 Pratt-blvd.; interment at Rosehill.

FREELOVE—Charles E. Freelove, Jan. 3, 1918, at his residence, 42 W. 113th-pl., beloved husband of Daisy and fond father of Lawrence and Zachary. Member of Wright's Grove lodge No. 779, A. F. & A. M.; Lincoln Park chapter 177, R. A. M.; Homewood lodge 1026, I. O. O. F.; Unity tent No. 4, K. O. T. M. Funeral Monday, Jan. 7, 1918, at 2 p. m., Odd Fellows' service at the home and Masonic at Mount Hope cemetery, Quincy, Ill., papers please copy.

GALLAGHER—James Joseph Gallagher, at his parents' residence, 727 W. 48th-pl., beloved son of John and Annie, nee Corrigan, fond brother of Andrew and Mary Gallagher. Funeral Monday at 9:30 a. m., by autos to Mount Olivet. For autos call Burnside 89.

HATHAWAY—Minnie A. Hathaway, beloved wife of F. L., sister of Miss Grace and Lillian Corser, Waukegan; Mrs. Joseph Sellers, and Mrs. Henry Lowe, Ontonagon, Mich. Funeral notice later.

HAVEN—Alfred C. Haven. Funeral services for Dr. Alfred C. Haven Monday afternoon postponed till 3 o'clock.

HILLS—Sarah E. Hills, wife of the late Hezekiah William Hills, mother of Mrs. Marie Rogers, Mrs. Emma Rogers, Mrs. Lizzie Knox, Mrs. Nettie Wells, Walter and Frank Hills. Funeral Monday, 2 p. m., from 2910 W. Lake-st. Autos to Rosehill.

HOLMSTRAND—John A. Holmstrand, Jan. 4, beloved husband of Anna (nee Gustafson), father of Elmer, Bernice, and Helen. Funeral Monday at 2 p. m. from late residence, 179 N. Lombard-av., Oak Park.

JENNINGS—John F. Jennings, beloved husband of Anna, nee Metzger; fond father of Edward, Grace, and Claude, son of the late Catherine and Patrick, brother of Mrs. William Klender, Harry P., and Mrs. Nellie O'Neill. Funeral Tuesday, Jan. 8, at 9 a. m., from late residence, 3912 S. 48th-ct., Cicero, to St. Mary's church, where requiem high mass will be celebrated; by limousines to Calvary. Member Hughes council No. 1005, K. of C., Butte, Mont., and St. Paul, Minn., papers please copy. Members of Hughes council, K. of C., will meet at late residence Monday, Jan. 7, at 8:30 p. m., for rosary. For information call Cicero 200 and Garfield 5637.

JUSTICE—Theresa Justice, aged 89 years, beloved mother of Mrs. George Griffith, Mrs. T. R. Marshall, and Frank Justice. Funeral from daughter's residence, 1837 W. 34th-st., Monday, Jan. 7, at 1:30 p. m.; autos to Graceland.

KALLAL—Mary Kallal, widow of John, Jan. 3, 1918, at the age of 76 years. Resident of Chicago since January, 1854. Beloved mother of Joseph R., John G., Charles W., and Mrs. Mary Turek. Funeral Monday, Jan. 7th, at 10 a. m., from her daughter's residence, 2501 Millard-av., to St. Agnes' church, S. Central Park-av. and W. 27th-st., thence by auto to St. Adalbert cemetery, Niles, Ill. For seats call Lawndale 20. Please omit flowers.

KERFOOT—William D. Kerfoot, at his residence, 1425 Astor-st. Funeral notice later.

KLEINFELDT—William A. Kleinfeldt, Jan. 3, aged 29, son of John H. Kleinfeldt, brother of Otto, John, and Ella Kleinfeldt. Funeral Monday, Jan. 7, at 2 p. m. from chapel at 1720 W. Chicago-av., by autos to Forest Home cemetery.

MEYER—Mary Meyer, nee Sauter, beloved wife of the late Gustav A. F. Meyer, mother of Mrs. William Richter, Mrs. George A. Kearney, Mrs. George F. Wright, Gustav A. J. Meyer, Mrs. H. H. Wenthe, Mrs. A. Schumacher, and William B. Meyer. Funeral from her late residence, 1141 Oak-av., Evanston, Ill., Monday, Jan. 7, 10 a. m., to St. Mary's church, Evanston; thence by autos to Rosehill cemetery. Member of McClure circle, Ladies of the G. A. R.

MONHEIMER—Mrs. Carolina Monheimer, age 81 years, wife of the late Leonard Monheimer, beloved mother of Harry and Herman Monheimer and Esther Simon, grandmother of Harold Monheimer. Funeral 1:30 Sunday afternoon from Furth's chapel, to Rosehill. Kindly omit flowers.

MULL—Mrs. Louisa J. Mull, widow of William M., Jan. 4, 1918, mother of George S., Cora E., and Russel B. Short services, 5 p. m., Sunday, at 4151 Berkeley-av. Funeral at Lexington, Ill. Please omit flowers.

MUNNS—John G. Munns, suddenly, at 246 W. 60th-st., Jan. 4. Funeral Sunday, 2 p. m., from residence of son, 5405 Thomas-st. Interment at Forest Home. Toronto papers please copy.

McCANN—Annie McCann, Jan. 5, at her residence, 930 Rush-st. Funeral private.

McCORMICK—Katherine McCormick, formerly of 767 Forquer-st., daughter of the late Michael and Anna McCormick, sister of Thomas and the late James and Mary. Burial from brother's residence, 5701 S. Ada-st. Funeral notice later.

McMILLAN—Adelia McMillan, beloved wife of the late Charles, mother of Mrs. Sarah W. Brown, Mrs. Michael E. Enright, James F. and Adelaide. Funeral from her late residence, 964 W. Marquette-pl., Monday, Jan. 7, at 9 a. m., to St. Bernard's church, where high mass will be celebrated, thence by autos to Calvary.

OFENLOCH—Helen Ofenloch, nee Schleidweiler, Jan. 4, aged 37 years, beloved wife of George F. Ofenloch, fond mother of George and Marion. Funeral Monday, Jan. 7, at 9 a. m. from her late residence, 4843 Montrose-av., to Our Lady of Victory church; interment at St. Boniface cemetery. Member of L. C. B. A. and Christian Mother society.

O'LEARY—Raymond F. O'Leary, beloved son of Michael and Mary O'Leary, nee Adams; fond brother of Clarence and Marie, at residence, 824 N. Parkside-av., Jan. 4. Funeral Monday, Jan. 7, 9:30 a. m., to St. Lucy's church, where requiem high mass will be celebrated. Interment Forest Home.

PETTIT—William Albert Pettit, fond son of William J. and Jennie, nee Smith; brother of Robert; aged 4 years 10 months. Funeral Monday at 10 a. m. from parents' residence, 1426 71st-pl., by autos to Mount Carmel.

PHELPS—Orien Phelps, Jan. 4, beloved husband of Millie Phelps, nee Cease; fond father of Mrs. Carrie Depolis, Charlie, Mabel, and Orie Phelps. Funeral Monday, Jan. 7, at 1 p. m., from Englewood Masonic temple, 6734 Wentworth-av., under the auspices of Mystic Star lodge No. 758, A. F. & A. M., by autos to Evergreen cemetery. For information call Englewood 111.

REIMER—Henrietta Reimer, beloved wife of Charles Reimer, mother of Mrs. Charles Kersten, Mrs. Martin Greplina, John and Charles Reimer, sister of Mrs. Josephine Krause. Funeral Monday at 2 p. m. from 4707 N. Talman-av.; autos to Oak Ridge.

ROTH—Annabelle Grace Roth, nee McAuley, wife of Dr. Jesse H. Roth of Kankakee, Ill., and daughter of Mr. and Mrs. D. E. McAuley of Chicago, at Presbyterian hospital, Chicago. Funeral services at St. Ita's church, Catalpa and Magnolia-avs., Monday, Jan. 7, 1918, at 10 a. m.

ROUSSEAU—Nectaire Jean Rousseau, beloved son of Nectaire and Mabel Rousseau, 5922 Normal-blvd., Jan. 2, 1918. Funeral Monday, Jan. 7, 9 a. m., to St. Ann's church. Autos to Mount Carmel.

SHAW—Sarah Van Doren Shaw (Mrs. Theodore A. Shaw), Friday, Jan. 4, in her 73d year. Funeral from late home, 2124 Calumet-av., Monday, Jan. 7, at 1:30 o'clock. Burial private.

SLEE—Theodore S. Slee, aged 15 years, Jan. 4, beloved son of Alfred L. and Mary B. Slee. Funeral from residence, 9546 S. Hoyne-av., to St. Paul's Union church, 94th-st. and Winchester-av., Monday, Jan. 7, at 2 p. m.; interment at Oakwoods.

SMITH—Christopher Smith, beloved brother of John and Larry Smith of Oswego, N. Y., sister Mary Bernadette of Los Angeles. Funeral Monday, Jan. 7, 8:30 a. m., from chapel, 3159 W. Madison-st., to Our Lady of Sorrows church. High mass. Autos to Calvary. Oswego papers please copy.

STONE—Catherine L. Stone, Jan. 4, beloved wife of Frederick K. Stone and mother of Mrs. Edward F. Holmes and the late Mrs. Elmer E. Gourley. Funeral Monday, Jan. 7, at 2 p. m., from late residence, 2308 N. Kedzie-blvd., to Rosehill cemetery; burial private.

STUPE—Theodore A. Stupe, Beloved husband of Minnie, nee Kaeseberg, brother of Richard, Adolph, Herman, and the late Mrs. Hilda Hauser, Frances Rupp, Otto, and Albert, stepfather of Anthony E. and Peter W. Seyl. Services at Graceland chapel, Monday, Jan. 7th, 2 p. m.

THOMPSON—William Thompson, Jan. 5, 1918, at Aurora, Ill., husband of Catherine Hampton Thompson, father of Mrs. Roger Hoyt of New York City, Boone H. Thompson and Mrs. Mary Thompson Chandler of Chicago, William Thompson jr. of Pittsburgh, and Thomas Hall Thompson of El Paso, Tex. Funeral at Chicago. Notice of place and time later.

THOMPSON—James Thompson, at Lake Geneva, in his 69th year, beloved father of Wm. H., James A., John E., Joe F. and Edw. J., all of Chicago. Funeral Monday, Jan. 7, at 1 p. m., from his late residence, 4022 Greenview-av., by autos to Waldheim.

TURBERG—David Turberg, beloved son of Goldie, nee Fink, and the late Jack Turberg; brother of Leon, Harold, and Rosella. Funeral Monday, Jan. 7, at 1 p. m., from his late residence, 4022 Greenview-av., by autos to Waldheim.

WAINWRIGHT—Helen Wainwright, nee Egan, beloved wife of James Albert, fond mother of James Albert Jr., daughter of Ann and the late Officer James Egan, sister of Charles, Dennis, and Mary Egan. Funeral Monday, Jan. 7, 9 a. m., from mother's residence, 4023 Grenshaw-st., to Presentation church, where solemn high mass will be celebrated, thence by autos to Mount Carmel. For seats call Garfield 5036.

WINDLE—Patrick F. Windle, Jan. 5, beloved son of Annie, nee Madigan, and the late Michael Windle, fond brother of Michael J., John, Peter, Paul, and the late Mary, David and Thomas Windle. Funeral from late residence, 4232 W. Harrison-st., Monday, Jan. 7, at 9 a. m., to St. Mel's church, where high mass will be celebrated. Autos to Mount Carmel.

WRIGHT—Alice V. Wright, Jan. 5, 1917, at the home of her sister, Mrs. Mary A. Agnew, 9454 Woodlawn-av. Funeral private. Interment at Oakwoods. Clochester, Ill., papers please copy.

CEMETERIES.

BEAUTIFUL CHAPEL AT ROSEHILL CEMetery for funeral services—decorated with growing ferns and palms. Fee, including use of organ, $5. The largest and best equipped Receiving Vault in the city, adjoining the chapel. Telephone Edgewater 714.

OAKWOODS CREMATORY — OAKWOODS Cemetery, East 67th-st. and Greenwood-av. Charge for cremation $30, including use of chapel. Phone Hyde Park 61.

GLEN OAK CEMETERY, 12TH-ST. BLVD.—Choice locations reas. for private mausoleums. 111 W. Washington. Franklin 3811.

UNDERTAKERS.

POSTLEWAIT — GOLDEN RULE PRICES and Golden Rule service; 36 years at one location. 1867 Orden-av. Ph. West 290.

MONUMENTS.

CHAS. G. BLAKE & CO., RELIABLE MONUments and Mausoleums, 108 S. La Salle-st.

FLORISTS.

TAKE ELEVATOR TO 2D FLOOR; SAVE half on funeral flowers by buying cash; sprays, $1.65 and up; wreaths, $2.25 and up. OHIO FLORAL CO., 509 S. Wabash, cor. Congress. Harr. 1404.

OBITUARY.

Ephraim Herrin, Founder of Herrin, Ill., Passes Away

Herrin, Ill., Jan. 5.—[Special.]—Ephraim Herrin, 73 years old, founder of this city and the most widely known man in this section, died at his home here early today. He was a veteran of the civil war. He was president of the First National bank and rated as one of the country's richest men.

MARGRETTE TOOMER, 78 years old, 2213 North Maplewood avenue, Jan. 2. She was the widow of the late Sergt. William Toomer, who received a medal from congress for bravery during the civil war. She came to Chicago in 1852. She was born in New York City April 22, 1839, and married to the late William Toomer Dec. 22, 1865. She was a charter member of Col. James A. Mulligan W. R. C., which was organized in 1884.

A. C. MILLER, formerly head of the Gary and Interurban Traction system, which included lines operating between Gary, Hammond, East Chicago, La Porte, and Valparaiso, is dead at Aurora. Miller was the moving spirit in the Chicago-New York air line railroad, which finally ended up in the local Gary traction system now in the hands of a receiver, with the La Porte division being sold for junk.

MRS. DR. JESSE H. ROTH of Kankakee, Ill., until recently a resident of Chicago, where she was for several years a teacher in the public schools and active in Catholic church and musical circles, died at the Presbyterian hospital. Mrs. Roth was the daughter of Mr. and Mrs. D. R. McAuley of 5255 Magnolia avenue. Funeral services at St. Ita's church tomorrow at 10 a. m.

THE RT. REV. JOHN SAMUEL FOLEY, D. D., bishop of the Catholic diocese of Detroit, died at his Detroit home yesterday at the age of 84. He had been ill a long time and had taken no active part in church functions during the last year.

YOUTH HELD AS "CON" MAN.

Otto Filip, 20 years old, was arraigned yesterday in the boys' court on a charge of operating a confidence game. He is alleged to have obtained $248 on worthless checks. The hearing was continued to Jan. 8.

A $200,000,000 Investment

To Make Your Morning Marketing Easy

WHEN you visit a retail store, make your purchase of Armour's meats, fish, vegetables, fruits, condiments or other perfectly prepared foods, and have your selection placed in the basket to carry home, do you ever stop to consider how this easy marketing has been made possible for you?

LOOK into it. For you should realize the operation of the systematic plan which offers you this range of choice and value.

Here are over a score of packing plants located in the centers of production constantly gathering and preparing the country's choicest yield.

Carrying Foods to You

HERE are refrigerator cars on every main line and branch spur with icing stations to care for them, steadily transporting these foods to over four hundred branch houses—each a huge, local ice-box in the midst of a congested population district.

Here is a great foreign investment—plants in the Argentine, Brazil, New Zealand, Canada—relieving the drain on this country's production.

Here is a national selling organization working, day in, day out, to equalize distribution and keep your food supply constant—laboring to hold producers' markets always open that there may be neither shortage nor surplus and that prices may hold at true value levels.

The important thing for you to remember is that without such a far-flung system continually at work for you by day and night, your supply of foods would be neither constant nor at existing prices. You would be paying very much more. And you would be denied the privilege of national selection—forced to live on the foods produced in your own locality.

Feeding the Allies

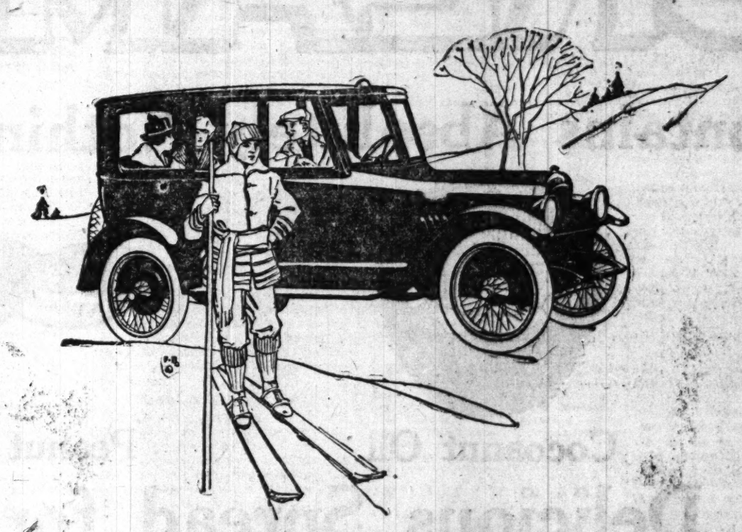
INDEED, it is in no small measure due to systems of handling foods such as that operated by Armour and Company that we as a nation are able to extend to our Allies the food-aid we are giving them today.

Think, if you can, of any other people in the war who are so certain of their regular food supply as we here in America!

When you consider facts such as these you can not fail to realize the advantage you must get in both quality and value when you ask by name for Armour food products.

Armour's QUALITY PRODUCTS

ARMOUR AND COMPANY
CHICAGO



PAIGE

The Most Beautiful Car in America

THE New Paige enclosed models occupy an unchallenged position among the finest motor carriages of this country and Europe. In design and luxury of appointment they are unsurpassed by anything that the automobile market affords.

If you would be satisfied on this point, pay a visit to our dealer and let him show you the Sedan, Town Car, Limousine and Coupe. At the same time, you will learn of the three engineering features which insure perfect motor efficiency no matter how cold the weather may be.

Essex "Six-55" 7-passenger $1775; Coupe "Six-55" 4-passenger $2850; Town Car "Six-55" 7-passenger $3230; Limousine "Six-55" 7-passenger $3230; Sedan "Six-55" 7-passenger $2850; Brooklands 4-passenger $1795; Linwood "Six-39" 5-passenger $1330; Glendale "Six-39" Chummy Roadster $1330; Dartmoor "Six-39" 2 or 3-passenger $1330; Sedan "Six-39" 5-passenger $1925. All Prices f. o. b. Detroit.

PAIGE-DETROIT MOTOR CAR COMPANY, DETROIT, MICHIGAN

BIRD-SYKES CO.

Telephone Calumet 6060 — 2215-17 Michigan Ave.

C. H. JORDAN & CO.
FUNERAL DIRECTORS
Established 1854
Scott Jordan, Chas. M. Jordan, Wilmont Whitaker
184 N. Michigan Ave.; 1522 E. 53rd St.
Hyde Park: 612 Davis St., Evanston

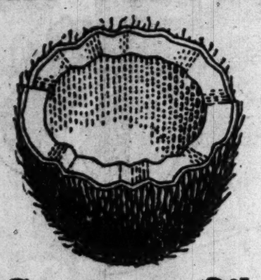


SAVES YOU 16c TO 22c PER POUND

TO-DAY, with the Food Administration calling upon the Nation to "Save Animal Fats," CREAM OF NUT takes on a double importance to the housewives of America. For not only does it replace butter for every use, but it is a purely vegetable product. It contains no animal fat whatever—is made from ingredients you use in your own kitchen and in taste and flavor cannot be distinguished from the finest butter. By its use you not only help save fats for the use of our boys in the trenches but you also save for your own pocket-book and at the same time satisfy your family with a nourishing and appetizing pure food product. Learn its goodness. Order a package from your dealer to-day.

CREAM OF NUT

Contains Absolutely Nothing but These Four Pure Food Products



Cocoanut Oil



Peanut Oil



Milk



Salt

A Delicious Spread for Bread—Good for Cooking, Too

Cream of Nut is just the thing to use as a spread for bread, on hot biscuits, griddle cakes, etc. In pastry, cakes, biscuits and all kinds of baking you will find it most excellent

Scientific tests show that Cream of Nut is extremely high in food value. Through its easy digestion, strongly nourishing qualities and delicious flavor, it has become one of the most popular foods of the home.

Take the Same Care of this Nut Margarine as you would of Creamery Butter

We do not use any preservative in this Nut Margarine. (Some manufacturers do.) It is, therefore, necessary to take the best care of our very superior product.

Keep it in an ice box away from fruits, cheese, vegetables, fish, meats or anything with an odor.

Cream of Nut is made from the purest of super-refined vegetable oils, pressed from selected white cocoanuts and ripe peanuts, **combined with rich milk to give it the butter flavor.**

For table use many prefer it to genuine creamery butter. It is less expensive and will instantly appeal to the economical housewife.

Buy a package to-day. Give it a table test. It will be relished by the whole family. Order from your dealer. **If he can't supply you, Phone Yards 825.**

FRIEDMAN MANUFACTURING CO.

Exclusive Manufacturers of Oleomargarine.

Established Twenty-five Years

Fortieth and Transit Avenue

CHICAGO, ILLINOIS

Factory No. 1 **Phone Yards 825** **1st District Illinois**

PART 2
SPORTS, FINANCE, INVESTORS' GUIDE AND MARKETS

The Chicago Sunday Tribune.

THE WORLD'S GREATEST NEWSPAPER

Don't put this paper down until you have read The Editorial Page

JANUARY 6, 1918. A *

TEAMS QUALIFY IN "TRIBUNE" RELAYS

RUMOR POINTS TO ED BARROW FOR CUB JOB

Eastern Man May Get Place as Assistant to Weeghman.

BY JAMES CRUSINBERRY.

More changes have been made in the Cubs ball club since the close of last season than have taken place on any other major league club, but if the latest rumors are correct there still is one more big change planned besides the effort to get Roger Hornsby to play shortstop. The newest rumor is that President Weeghman contemplates trading himself out of the job of head of the club.

While it is likely Weeghman will remain as president, it is the plan, according to rumor, to put a practical baseball man in the job to attend to all the duties usually handled by the president. Just at present it looks as if Ed Barrow, former president of the International league, is the man sought, and it would not be surprising if he is installed at the desk at the north side park before Feb. 1.

Other Duties Call.

It is known that on several occasions Weeghman has expressed a desire to get away from active service, as his other business duties require so much of his time that he can't give baseball the attention it needs. At the last meeting of the board of directors, according to Mr. A. D. Lasker, one of the heaviest stockholders, all were strongly in favor of Weeghman's retaining his position as president, and he was given the big bank roll and authority to purchase stars to make the Cubs a pennant contender.

But it always has been Weeghman's belief that the club needed a practical baseball man in the office to attend to the numerous matters that come up and it is known that last fall an approach was made to James J. Callahan. Probably no better man could have been named for the place in Chicago, but before anything was done Callahan had hooked up with his father-in-law in the contracting business, and now it is doubtful if he would consider returning to the national game.

Barrow at New York.

Mr. Barrow declined to remain head of the International league when his salary was reduced last fall from $7,500 a year to $2,500. He attended the National league meeting in New York in December and came all the way to Chicago for the joint session of the two leagues. Several times he was in secret conference with President Johnson of the American league, who undoubtedly was anxious to place Barrow in some responsible baseball job. Not more than two weeks ago, Johnson made several attempts to hold a conference with Weeghman, but if it ever took place no one knew about it.

Weeghman will leave tonight for Cincinnati to be present at the meeting of the national commission tomorrow. The National league men in general will be there for an informal meeting of their own. It is understood that Ed Barrow will come on from his New York home, and it is more than likely that Weeghman will meet him and discuss the proposition of becoming business manager, or a vice president, or a secretary, or some sort of job with the Cubs.

Barrow a Capable Man.

The fact that Charles Williams was let out after more than thirty years of service with the Cubs, also boosts the rumor that another man of experience is slated to step in. Barrow has given most of his life to baseball, and his record has been a worthy one. Undoubtedly he would be a valuable man to handle the Cub affairs, providing he was given sufficient power to do things his own way.

For a time it was thought the job would go to Tom Chivington, former president of the American association, but only last week it was reported that he had accepted a similar position with the Louisville club. Another former minor league president, Joe O'Brien, who had some experience as business manager of the New York Giants, was thought a possible candidate for the Cub place.

JENKINS OF SOX WINS PLACE IN OFFICERS' CAMP

Atlanta, Ga., Jan. 5.—[Special.]—Joe Jenkins, reserve catcher of the Chicago White Sox, has been selected as one of the soldiers to be admitted to the first officers' training camp at Camp Gordon. He will start the grind Monday and will strive for a lieutenancy in the field artillery. Jenkins made quite a strong impression with his officers when he was recommended. His name headed the list of enlisted men chosen from 60,000 troops.

Tom Bowden, the University of Georgia star who gained a trial with the Cardinals, and Sammy Mayer, formerly Kansas City and Brooklyn outfielder, were other two professionals enrolled. Sherrod Smith, Brooklyn pitcher, will seek entrance to the officers' camp

WORSE THAN WAR

Pitcher Bob Shawkey Tries to Dodge Army, Mrs. Bob Objects, and Hot Time Follows.

PHILADELPHIA, Pa., Jan. 5. — (Special.) — Bob Shawkey, formerly pitcher for the Athletics and now of the Yankees, has been chased by Mr. Umpire, but he faced a new experience today when Mrs. Bob chased friend hubby from their abode and put his two trunks out on the icy sidewalk. Then she telephoned a Broad street hotel to reserve a room for the wanderer.

After attending to these preliminaries Mrs. Bob, who is familiarly known as the "Tiger Lady," swore out a warrant for her husband's arrest, alleging he struck her three times in the face. According to Mrs. Shawkey, the assault was made after her husband had claimed exemption from war service and had requested her to sign the exemption affidavit, which she refused to do.

"He is husky enough to serve Uncle Sam," declared Mrs. Bob. "At any rate, I am through with him."

FORGET $ SIGN, HELP BASEBALL, SANBORN URGES

BY I. E. SANBORN.

To all baseball club owners, officials, managers, editors, scribes, and fans: Here's a suggestion for a belated New Year's resolution—delayed by annual reviews, etc., to-wit:

Let's resolve to eliminate the dollar sign from our baseball conversation, writings, and sport pages, as far as possible, for one year "for the good of the game."

Before anybody springs that old stuff about the "beam in thine own eye," I'll say none of us has been entirely blameless in the matter in the past.

Money Talk Hurts Game.

Professional baseball is going to need our help to survive the war if that lasts as long as they say it will. The injection of the dollar sign has done the game more harm than any other one thing I can think of. It has introduced a commercial spirit and atmosphere into what ought to be merely a grand old pastime. It has made the popular estimate of a player's ability depend on his salary or his market price in a trade. It has created the false idea that success in sport is measured by coin scales instead of by pennants.

The world's series started it, when the receipts of that event began to run into big money. It would be a blessing to the game if those figures could now be censored out of all baseball reports, without creating suspicion in the minds of the beneficiary.

Bank Rolls and Brass Bands.

To the credit of the club owners, it must be said they are as a rule least to blame for the intrusion of the dollar sign. There are exceptions, but most of the men officially connected with the sport have refrained from talking in dollars, and even under pressure have refused pointblank to give out the monetary details of their business or deals. We have recently had, however, an illustration of the harm that can be done by a bank roll and a brass band. Both bank rolls and brass bands are mighty good things for baseball, but not in conjunction.

The great majority of the dollar signs that have been injected into the game have been the work of scribes, who have had to guess at the figures to a great extent. For instance, Comiskey, to my certain knowledge, never has told exactly what he paid the Athletics for the release of Eddie Collins, nor the exact figures in that star player's contract. Yet the guess which we made at the time has been published so often it has come to be accepted as authentic.

As to Players' Salaries.

The salaries paid to players seldom are disclosed even to close personal friends of the club owners. The players, if they talk salaries, are prone to add a few ciphers, knowing their words will not be disputed or disproved. So the great majority of the figures having to do with baseball finances, except during the world's series, are guesswork or unauthentic hearsay. Consequently they are of small value.

We have recently been reading about a couple of player deals which surpassed all previous transactions of the kind in stupendousness. The dollar sign was evoked to prove it. But it is doubtful, when you stop to think of it, if the coin said to have been paid for Alexander and Killifer would buy any more food or other necessities of life today than the price alleged to have been paid for Marty O'Toole would have purchased when that deal was made.

Let's speak and write of deeds instead of dollars for a spell when discussing baseball and see how it works. Let's change the label of Connie Mack's "$100,000 infield" to "world's champion infield"—which it was.

THEY'RE OFF!

Scenes as Kid Skaters Started Preliminary Events in "The Tribune's" Annual Skating Tournament at the Playground Rinks Yesterday.



Skating Through Lane of Fans at Waters Playground.

Fair Rooters



Winning Grammar School Relay Team at Hamilton Park.

In the Wake of the News

By RING W. LARDNER

ISABEAU.

Chicago, Jan. 4.

Friend Harvey:

Well Harvey I got bad news for you. When you come back there won't be no chance for you to go over to the Auditorium and see Isabeau because they have made up their mind they won't give it again for fear Sweet Rosie Raisa might catch her death of cold. The best I can do is try and tell you something about it, but remember, when it comes to a ready flow of words, I'm no Hughey Jennings or Fred Donaghey.

Sweet Rosie plays the part of Isabeau, which is a king's daughter, but the king's in tough luck like most of them now days and all the clothes Izzy's got is a bathrobe and a union suit. So not having no trousseau or no case on nobody, she don't want to get married. But the Colonel House of this court, a guy named Messer Cornelius, tells the king she's got to.

"If she doesn't," says the Messer,
"You won't have no successor."
And the king answers: "Yes, sir.
I'll make her wed, God bless her!"
"But first you'd better dress her;
Dress her besser," sezzer Messer.



So when Izzy comes back from Sunday school, the king pulls the dope on her. She's to put on some day clothes, and a flock of knights are coming to compete for her in a joust; not a regular joust, Grecian style, but using only their eyes for weapons. She says the idea's O. K. and——

"I'd much rather look at their eyes than their fights,
But why should I dress up in day clothes for knights?"

* *

So the king says, all right, she can remain disable as usual, and then the goldfish begin to wake up and cry and they both go in the house. While they're in there, old Mrs. Giggles, from Hubbard Woods, and her grandson, Folco the Forester, come on the stage from towards Van Buren Street. Mrs. Giggles thinks she's soon going to die laughing and she wants to place Folco in a good home, though if he was a right guy, the lodge would take care of him. Izzy looms up again and Mrs. Giggles asks her if she'll give Folco a job.

"What can you do?" Izzy asks him.

"I can clean the rug," says he.

"Beat it!" says Izzy, and turns away disgusted.

"But lookee!" says Folco. "I've brought you a pair of squab." And he hands 'em to her.

But she says:

"I don't like squab, you woodland slob. Besides, we've got a big family, and what are two among so many?"

"Did you ever taste falcon?" says Falco.

"No, what are they like?" says Izzy.

So Folco makes a noise like a chicken and pretty soon a hawk swoops down in 2 and lights all spraddled out on his hand.



"My goodness!" says Izzy. "Who are you that you can make a noise like a chicken and attract a hawk?"

"I'm Hawkshaw, the Defective," says Folco. "But if I could make a noise like a worm and attract a chicken, I'd be better off."

"You'd be better off anyway," says Izzy.

So he and Mrs. Giggles exit.

* *

The next scene is the eye-joust. A lot of supers dressed as knights ease up one at a time and joust look at Izzy, who's all dressed up in a new, opaque kimono. Each of them was introduced by a newspaper reporter, but I can't remember names. Their googling was a frost and Izzy wouldn't fall for none of them. Honest, Harvey, if I'd been feeling bigamous, I could of gone up there and knocked her dead with my owl-eyes, especially with her so interested in rara avises.

She turns 'em all down, Tracy the Outlaw inclusive, and that makes everybody sore except Folco, who's mushed on her.

"Come on, Izzy! Get busy!" says the king.

"Not for these stage hands," says Izzy.

"All right, then!" yelps the old boy. "Daddy'll have to punish!"

"What shall the owner do to redeem it?" says Izzy.

The king ponders a while and then pronounces sentence.

He speaks in an awed way:
"This noon, right down Broadway,
With none of your clo'es on,
No shoes and no hose on,
And us looking at you,
You stubborn young brat, you
Shall ride on a palfrey.
The show will be all free."

So she's willing, provided they can find a sufficiently dissolute palf. But most of the crowd's been in the chorus so long that the program don't entice 'em and to show the king what they think of it, they all agree to stay in their apartments with the blinds down during the Midday Ride of Palfreyvere. But Folco's been backwoods all his life and he makes up his mind he'll get an eyeful.

The next scene is where Izzy's supposed to September Morn all round the Loop. They've got a white mare from Zwergel's Livery. Izzy comes out wrapped up in a counterpane and stands for a minute by the mare. Then, while the audience holds their breath, she undoes fifty-eight safety pins and throws off the covers. And is she——Ah, no, friend Harvey. The one-piece Balbriggan camouflage clings to her still.

Well, Harvey, Folco the Forester stands on the corner of Forty-second Street and watches the parade (which is more than the five dollar ticket holders can do), singing all the while:

"How raw, boys! How raw!"

And some other Peeping Tom catches him at it and tells the rest of the gang there's a cheater in the game and next thing you know Folco's in the hoosegow, charged with keeping his eyes open after one o'clock. Well, around here, the penalty for that offense is temporary revocation of your license. But where Folco was at, they make you a permanent homesteader in Rose Hill.

* *

So Gammer Giggles comes to plead with Izzy for Folco's life and Izzy says she'll think about it. She sends Tracy down to the jail with a habeas corpus and pretty soon Folco staggers in. He's been asleep and that makes her sore. No girl likes to be a sedative,



especially when taken balbrigganing up and down Main Street.

"Your grandma tells me you want to get off," she says.

"Yes, indeedy," says Folco.

"Well," says Izzy, sneering, "if you really are a birdman, why don't you fly, why don't you fly?"

He makes her tell him why she's peeved and then he explains that he only went to sleep so's he could dream about her.

"And did you?" she asks him.

"Si, si, O Reginotta blonda!" he says. "I had a nightmare. About a white mare."

"Well," she says, "here Isabeau that Isabeau!" And tickled to the point of matrimony, she chases into the house to tell pa. But while she's gone, Messer, who's been hiding on the Messerine floor, signals to the mob outside and they rush on and grab Folco and divide him up into souvenirs. And when Izzy returns and sees him thoroughly separated, she produces one of the knives which infest sopranos' garments in the last act, and carves her monogram in her jugular vein.

Hoping you are the same, Harvey, I am, etc.

R. W. L.

MOTOR SHOW IN N. Y. BAROMETER OF CHEER FOR '18

BY SHEPPARD BUTLER.

New York, Jan. 5.—[Special.]—The yearly gathering of the motor car clans began here today with the opening of America's first wartime trade exhibit of national importance—the New York automobile show.

To those who are interested in the event as an industrial barometer—and many are, in this year of uncertainties—it may be said that the show gives no evidence of the country's slowing up at home while we are fighting abroad. The exhibition spaces are crowded, nearly every manufacturer has some new wrinkle to display in the fashioning of his product, and, what perhaps is more important, folks in general seem to be keenly interested.

Thronged in 15 Minutes.

Within fifteen minutes after the doors of the Grand Central palace opened the building was thronged with an intelligently curious mob, peeping about and asking questions as eagerly as if there never were a war or talk of wartime economy.

Service flags hanging above many of the factory exhibits, and the emblems of the allies in the general decorative scheme, suggested the war note, however, and Gov. Whitman of New York emphasized it further by starting things off with a wartime speech in which he declared that Europe has "placed American cars on trial before the world."

Eighty-six Makes of Cars.

Altogether, there are eighty-six makes of passenger cars on view—approximately the same as last year. Of these, seventy-nine are gasoline vehicles, five electric, and two steam. Including those who have parts and accessories to show, there are exactly 350 exhibitors.

To the prospective buyer the biggest news item of the display is the appearance, absolutely unheralded, of the new Baby Overland, which is to be sold this summer at a price probably somewhere between $450 and $500. Reports of the designing of this car were published several weeks ago, but no one knew until today when the public was to be given a good glimpse of it.

Innovation in Construction.

The car is the one real novelty of the year, not only because it marks the entry of the second largest automobile factory into the field hitherto dominated by Henry Ford, but because it incorporates one or two ideas in motor car construction that are nothing less than revolutionary.

Of these I shall have something to tell later on. It is enough now to say that for an extremely low price—no one knows just what it will be—we are to be offered a car with a complete electric starting and lighting equipment, sliding gear transmission, and the riding effect of a 130 inch wheel base—some thirty inches longer than the Ford.

Here Are 1918 Auto Styles.

Mechanically, there is little else at the show that is really new. "Hot spots," manifolds, and special heating arrangements for carburetors, to facilitate vaporization of low grade fuel, seem to be the items of most interest. In body designing, the 1918 styles run largely to four passenger sport motors, more or less close coupled, and to the staggered door sedans, closed cars with a door set forward on one side and half way back on the other.

Over at the Hotel Astor, the usual automobile salon is under way, crowded as never before with the aristocrats of motordom, cars at $10,000 or $15,000, and more if you like.

QUALIFYING TEAMS IN "TRIBUNE" RELAYS

SOUTH SIDE GRAMMAR SCHOOLS.

Won by Fiske playground [Edward Anderson, Max Emory, Frank Miller, Harold Higgins, Charles Engel, William Moriarity]; Scanlan playground, second [W. Cravette, L. Kilbey, D. Shean, N. Beltman, E. Hanley, J. Minkama]; McCosh playground, third [John Kelly, Michael Buckshaw, William Larkin, Norman Bemish, Harold O'Connell, Harry Fletcher].

OPEN.

Won by Fiske playground [Donald Cameron, Harold Nell, Eugene Wood, Edgar Murphy]; Carter playground, second [James Graeber, Silvester Levinson, Howard Blacklege, Thomas McKay]; Colman playground, third [Cordeles Isbell, Terry Johnson, George McCallahan, Norman Buford].

NORTH SIDE GRAMMAR SCHOOLS.

Won by Field branch [Fred Schulz, George Stone, Charles Thompson, George Freund, George Begs, Phil Bowe]; Mozart playground, second [Jack Jacobson, Tom Roth, Achlan Stops, Fred Friebolen, Earl Jourgensen, B. Williams] Belding playground, third [O. Benson, Charles Reeb, James Walsh, E. Williams, H. Colburn, A. Scott].

OPEN.

Won by Field branch [Harold Lefvendahl, Richard Lefvendahl, Albert Thompson, Chester Ritchie]; Avendale playground, second [George Thompson, Walter Peters, William Reehoff, Walter Muller]; Waters playground, third [Marshall Swenie, Phil Pfienger, Walter Christensen, Alfred Christensen].

WEST SIDE GRAMMAR SCHOOLS.

Won by Delano playground [David McCarl, Robert Kevil, Fred Groth, Roger Martin, Lawrence Quirk, Eugene Perry]; Emmet playground, second [William Altmeier, Sidney Ashby, Robert Anderson, Charles Teschemacher, William Feiz, Harry Callahan]; Ryerson playground, third [O'Niel Farrell, Chester Gunderson, Russell Gunderson, Tom Edmunds, George Gloss, Harry Walters].

OPEN.

Won by Corkery [Tony Topinka, Earl Sanderson, Harry Kaskey, Joe Frank]; Delano playground, second [Walter Sweeney, Phillip McGrath, Irving McGrath, Fred Stocker]; Gary playground, third [George Holub, Charles Nemec, James Kral, Martin Martinson].

REDS MAY TRAIN AT ARMY CAMP

Cincinnati, O., Jan. 5.—Plans were virtually completed today for the Cincinnati Reds to shift their spring training camp from Shreveport, La., to Camp Sheridan, Montgomery, Ala., this spring. The move, if made, will be for patriotic purposes, as the big leaguers can help relieve the monotony of the soldiers' lives by playing three games a week.

Christy Mathewson, manager of the Reds, now at Camp Sheridan directing a checker tournament, favors the change. President Herrmann also favors it, but will leave the decision to Mathewson.

Herrmann believes the Chicago Cubs would be glad to take the Shreveport contracts off the Reds' hands. Mathewson has donned an army Y. M. C. A. uniform and will remain at Camp Sheridan as Y. M. C. A. director until the training season opens.

SKATING STARS IN FRANKLIN DERBY

Close to 200 skaters will take part in the first annual derby of the newly organized Franklin Skating and Athletic club today at Humboldt park. Such well known skaters as Roy McWhirter, Brick Larsen, and Charley Fisher will compete in the class A events, while the local class C and class B racers are expected to furnish interesting competition.

There will be races for boys of different ages, and Miss Mabel Bohle will attempt to retrieve her laurels lost to Miss Johnsen last Sunday at the Sleipner derby. The first event will start at 1 o'clock.

NINE SQUADS GO IN FINAL SKATE RACES

Field Branch and Fiske Ponds Get 2 Places Each.

BY WALTER ECKERSALL.

Hundreds of rosy cheeked, healthy looking boys journeyed to playgrounds in three different sections of the city yesterday to take part in the preliminary relay trials of the third annual playground skating tournament of THE TRIBUNE, the finals of which will be held next Saturday at Garfield park.

Although yesterday's events were held to eliminate some teams which had no chance to win in the finals, the competition was keen enough to work up plenty of enthusiasm among the thousands of spectators at the three parks. The honest efforts of the contestants, ranging in age from 13 to 20 years, sent the onlookers home well satisfied with the exhibitions.

Youngsters Plucky Clear Through.

The little fellows put forth every ounce of energy in their makeup to bring honor and glory to themselves and to the playgrounds they represented. Some had not competed in races before, and as they stood on the marks to receive instructions from the referee they showed every symptom of stage fright. Some fell on the turns, but they got up and continued to the finish although hopelessly out of the running.

Because of the large number of entries it was decided to divide the playgrounds into three sections and allow the first three teams in each relay race to qualify for the finals. This will place nine teams in the final for grammar schools and as many in the open final. It therefore will be necessary to run two heats next Saturday and then a final to determine the playground relay champions.

Fiske Qualifies Two Teams.

Two playgrounds were successful in winning the grammar schools and open events. Fiske playground, which last year won the shield awarded to the team scoring the greatest number of points, won the grammar school and open relays in the southern section. Field Branch accomplished the same feat in the northern division.

The Fiske teams, organized and coached by Director Harry Collins, are evenly balanced. The skaters are placed in such order that the ground lost by the slow man is easily picked up by their speedier followers. Fiske's teams had little trouble winning the preliminary titles, and are certain to be strong contenders in the finals.

Director William Hartman of Field Branch, which won the two relays in the northern division, has fast teams, but they are not as evenly balanced as those of Fiske. Director Sonnenleiter of Corkery, on the west side, developed a fast quartet, which won the open relay, while Director Bracher of Delano succeeded in putting over the winning grammar school team.

Miss on Changing Baton.

As relay racing according to strict rules, is new to the kids, several teams were disqualified for illegal passing of the baton. Others lost ground on pickups because they did not know they were allowed to skate twenty feet on the racing side of the line before passing the stick.

There also were disqualifications for fouling, and in some instances it was thought the rulings of the officials were too strict. In some cases a team was disqualified, when one boy elbowed an opponent on the turn or cut in to take the pole without being the required six feet in the lead. This was purely accidental.

At Waters playground on the north side, the Agassiz team was disqualified because one of its skaters did not cover the entire distance. The team was confident of winning. After the race some of the little fellows went to the dressing room and cried.

Kids Tumble on Turns.

Spills were frequent on the turns because the skaters did not use enough precaution at these critical places. Those who fell tried to skate too soon when taking the turns, instead of coasting half way around before starting to stroke. In every heat this was the reason for some team being put out of the running.

As is generally the case in youngsters' events, there were certain tricks pulled which should result in the punishment of the offenders. At Waters playground a member of the Mozart team was tripped by a rooter of one of the other teams. The skater got up and managed to finish second. At Hamlin rink sticks and paper were thrown on the course to make the skaters fall. None of this will be permitted in the finals, as police will be on hand to put offenders out of the park.

May Make One Substitution.

After the races the committee agreed to allow any director of a qualifying team to make one substitution on his team, in case one of the original members cannot compete because of sickness or some other reason. Superintendent Gross of the playgrounds and H. J. Fischer, in charge of athletic activities, visited Waters and Hamlin playgrounds and both were more than pleased with the turnouts.

M'LEAN SKATES MATHISEN FOR TITLE TONIGHT

Stars to Settle World's Speed Laurels on Ice in Two Days of Races.

Chicago, where champions have been developed in nearly every branch of athletics, will endeavor to increase its roll of honor tonight when Bobby McLean, who learned to skate on the parks of the west side and now is proclaimed the professional champion of the United States and Canada, will meet Oscar Mathisen, the Norwegian, who claims the championship of Europe. They will compete at the Arena in the first three of six races to decide the world's professional championship.

The meeting of these great skaters is the first match of its kind ever held in Chicago and because of the boom of skating in the last three years, followers of the steel blade sport are expected to turn out in force.

Worthy Opponents.

There is no questioning the right of these speed artists to struggle for the title. Each has worked his way to the foremost rank by defeating every man of ability on both sides of the ocean. Each holds world's records and some of the marks which have stood for years are expected to go by the board.

Since matching, they have been in training to improve their speed on the turns and stretches. Each knows the ability of the other, and the least little slip may decide the result of a race. The track will be scraped today and no skating will be permitted until after the races.

Pick McLean for Sprints.

Close followers of ice racing are in a quandary in picking the winner. Many believe McLean will win the shorter races and Mathisen the longer contests. The Norwegian has been accustomed to long distance skating and has done little racing on curved tracks. McLean has done most of his work on circular courses.

If McLean has the necessary endurance to retain his speed and hold a sprint at the finish, he may upset the best laid plans of the Norwegian. Although the races will be decided on the pursuit plan, each is a good enough judge of pace to know just how fast he must go to be on even terms with his opponent.

Will Meet Challengers.

Although the meeting of this pair will be for the world's championship, the winner has agreed to meet any challengers so there will be no cloud hanging over his title. The first race tonight will start at 8:30 o'clock, and there will be twenty-five minutes intermission between each of tonight's three races, and the same interval between tomorrow night's events. During the rests exhibitions of fancy skating by Miss Bunny Moore and speed races between local amateurs will be held. Walter Eckersall of THE TRIBUNE will act as starter.

WHO IS CHAMPION?

That's Question These Great Rivals of Ice Racing Will Decide in Contest at Arena Tonight and Tomorrow Night.



"Bobby McLean - Oscar Mathieson
PHOTO BY INTERNATIONAL FILM SERVICE

PRESENT AND FORMER CHAMPS TO CONTEST IN CARY SKI EVENT

One of the best fields that has ever competed in a ski tournament will be seen in the national championship meet to be staged by the Chicago Norge Ski club at Cary on Jan. 27. Champions in all classes will be on hand, and former titleholders in nearly every division will try to win back their honors.

Owing to poor railroad facilities on Saturdays it has been decided to stage the entire tourney on one day, Jan. 27. Originally it was planned to spread the contests over Jan. 26 and 27.

Ragnar Omtvedt and Ludwig Holby, professional and amateur titleholders, will both be on hand to defend their championships. Sven Welhaven, Milwaukee; Einar Jensen, Chicago; Ingolf Sand, Stoughton, Wis.; Gilbert Hagenda, Mount Horeb, Wis.; Oscar Soudby, Stoughton; Hans Hansen, Minneapolis, and Tom Hagen, Menominee, Mich., are some of the star amateur entries. Among the well known "pros" who are coming for the tournament are Lars and Anders Haugan Henry Hall, Barney Reilly, and Andrew Olsen. Hall and Lars Haugan are former champions.

All of last week was spent in preparing the steel slide and the hill below it for the tournament. The snow has been packed firmly on the steel runners and unless a prolonged warm spell sets in the meet will have no chance of postponement. The hill has been cut away somewhat, allowing the jumpers more chance to keep their feet as they land, and also to increase their marks.

CARDS TO TAKE FEW MEN SOUTH

St. Louis, Mo., Jan. 5.—Fewer players will be taken on the spring training trip of the St. Louis Nationals next season than in several years. The squad, according to President Rickey, probably will number twenty-five. Although the camp has not been selected, President Rickey said it would be somewhere in Texas.

The Cardinals have trained at San Antonio for the last three years and it is probable the club will return there, although Houston, Temple, and San Angelo are under consideration. There are no high winds in the vicinity of San Antonio and the climate usually is dry and warm in the early spring.

President Rickey expects to have the squad start training on March 18. The new National league rule in regard to training trips provides no team shall start its spring work until thirty days before the opening of the season. The Cardinals probably will put in two weeks in the camp, as they must return to St. Louis in time to play the Browns in the spring series and have a day or two of rest before the opening.

Indians Announce Games for Spring Training Trip

Cleveland, O., Jan. 5.—James C. Dunn, president of the Cleveland Indians, and Business Manager E. S. Barnard have arranged for the Cleveland team to leave here March 16 for its regular training grounds at New Orleans.

Exhibition games already arranged are:

March 24 and 25, at New Orleans; April 4 and 5, New York Giants at Dallas; April 6 and 7, New York Giants at Houston; April 8, 9, and 10, New York Giants at New Orleans; April 11, New York Giants at Memphis, Tenn.; April 12, Giants at Chattanooga; April 13, Giants at Lexington, Ky.; April 16, at Indianapolis.

Braves to Get Herzog for Doyle and Wilson

Greenville, S. C., Jan. 5.—[Special.]—Walter E. Hapgood, business manager of the Boston Nationals, who was here today, arranging a game to be played here April 6 between the Braves and the New York Americans, tonight announced his club would secure Charley Herzog from the New York Giants in trade for Larry Doyle and probably Catcher Art Wilson. Doyle and Wilson were secured from the Chicago Cubs Friday in trade for Pitcher George Tyler.

Heine Zimmerman Signs Giant Contract for 1918

New York, Jan. 5.—Heine Zimmerman, third baseman of the New York National league club, today signed a contract for 1918.

President Tener and Secretary Heydler of the National league will leave here tomorrow for Cincinnati to attend the annual meeting of the national commission next Monday. President Hempstead of the Giants also will attend the meeting.

FRISCO MAY NOT BOOK CUB GAMES

That the spring training trip plans of the Cubs may go amiss is indicated by a telegram received yesterday from San Francisco in which Henry Berry, owner of the Frisco ball club, declared he would not consent to playing the Chicago team this spring. It was the plan of the Cub officials to train at Pasadena and run up to San Francisco for a week end series of four games, two against San Francisco and two against Oakland. Because of the late starting date for training, it would be impossible to schedule any more.

When asked by a TRIBUNE correspondent concerning the matter, Mr. Berry said:

"There is no rule in the Coast league against our teams playing exhibition games, but the Cubs have none scheduled with us as yet. I would not bother to open my park for two or three games and will not consent to playing the Cubs at all if they figure on running up here from Pasadena for only three or four games in this vicinity."

In the past big league clubs training in California have found that the only place they could get any real money at the gate was in San Francisco and in Oakland on Sunday mornings. If the Cubs have to depend only on small towns for exhibition games, it is likely the trip to the coast will cause the paying out of a lot of money and the taking in of only a little.

A report from Cincinnati yesterday stated the Reds were likely to train at Camp Sheridan at Montgomery Ala. This would leave Shreveport, La., open for some big league club, as the Reds have a contract to train there

BASKETBALL GAMES

DEFEATING the Polish American A. C. lightweights last night, 23 to 6, the Kosciuszko Mercuries won their eleventh straight game. The game, played on the losers' floor, was featured by the basket shooting of Cold. He had five baskets and one free throw. Lineup:

Kosciuszko [23]				Polish-Am. [6]			
	B	F	PT		B	F	PT
Izanski, rf	3	0	6	Colt, rf	0	0	0
Cold, lf	5	1	0	Jaciwinski, lf	0	1	1
Wegze, c	3	0	6	Sowicki, c	0	0	0
Chastian, rg	0	0	0	Sniowski, rg	3	0	6
Hudson, lg	0	1	1	Conn, lg	0	0	0

TRINITY, 34; EAGLES, 22.

Trinity M. E. lightweights won a close battle from the Hyde Park Eagles at the Trinity gymnasium, 34 to 22. The two winning points were scored in the last minute of play. McGilvray led in basket shooting with a total of four.

Trinity M. E. [34]				Score: Hyde Pk. Eagles [22]			
	B	F	PT		B	F	PT
McGilvray, rf	0	0	0	McKay, rf	4	0	8
Gillespie, lf	3	0	6	Kneller, lf	2	0	4
Gleason, c	0	0	0	Swoberg, c	3	0	6
Griffing, rg	1	0	2	Loving, rg	0	0	0
Kyle, lg	1	0	2	Max, lg	2	0	4

FALCONS, 41; EDGEWATER, 17.

Falcon A. C. ran over the Edgewater Tigers at Dvorak park, 41 to 17. Hensler and Sealou ea h shot six fingers for the winners.

Falcons [41].				Edgewater [17].			
	B	F	PT		B	F	PT
Hensler, rf	6	0	0	Bartold, rf	3	0	6
Sealou, lf	6	0	0	Lincle, lf	2	0	1
Mastney, c	5	1	0	Gusters, c	2	0	4
Stanberg, rg	0	0	0	Mack, rg	0	0	0
Brunner, lg	1	0	1	Anderson, lg	1	0	2
Wagner, rf	2	0	0				

SINAI METEORS, 29; ROAMERS, 6.

Sinai Meteors outplayed the Roamers A. C., 29 to 6, at Sinai gymnasium. Eisenstadt getting five baskets. Lineup:

Sinai M. [29]				Roamers A. C. [6]			
	B	F	PT		B	F	PT
Wurtzb'g, rf	4	3	0	Morris, rf	2	0	0
La Cook, lf	1	0	0	Weins, lf	0	0	0
Eisenstadt, c	5	0	0	Bornstein, c	0	2	0
Kramer, rg	0	0	2	Kay, rg	0	0	0
Seabrook, lg	0	0	1	Lavhir, lg	0	0	0
Klays, rf	1	0	0	Levin, rg	0	0	0
Klays, rg	0	0	0				
Silverman, c	2	0	0				

BLUE BOYS, 14; CONCORDIA, 8.

Bethlehem Blue Boys defeated the Concordia team, 14 to 8, in the Concordia Lutheran Basketball league series at the former's gymnasium. Lineup:

Blue Boys [14]				Concordia [8].			
	B	F	PT		B	F	PT
Janusch, rf	3	0	0	Scheele, rf	1	0	0
Meyer, lf	1	0	0	Schmidt, lf	2	0	0
Kuk, c	3	0	0	Henning, c	0	0	0
Abraham, rg	0	0	0	Hebl ke, rg	0	0	2
Berg, lg	0	0	1	Mueller, lg	0	0	0
				Gol , c	1	0	0

BLUE BOYS, 13; CLARENDON, 10.

Monos outscored Clarendon Beach in both halves of a 130 pounders' game, winning, 32 to 10, at the municipal beach. Lindquist with six baskets led the attack.

Monos [32].				Clarendon [10].			
	B	F	PT		B	F	PT
Ettlinger, rf	4	0	1	0	Halusha, rf	2	0	1
Lindquist, lf	6	1	1	0	Sharpe, lf	1	0	1
Jacom, c	1	0	0	2	Buttman, c	0	0	2
Brown, rg	1	0	0	0	Waxman, rg	0	0	0
Olson, lg	1	0	1	0	R Boynow, lg	0	0	0
Walters, rg	0	0	0	0	Blake, lg	0	0	0
Rawlins, lg	1	1	1	1	Myers, rg	0	0	0
					E Boynow, c	0	0	0

Free throws missed—Rawlins, 1; Lindquist, 1; Sharpe, 3; Buttman, 2.

Order Appeal Bond Paid in Old Mineral Springs Case

Valparaiso, Ind., Jan. 5.—[Special.]—The appeal bond of Peter Crumpacker and twelve others concerning the failure of the Mineral Springs racetrack at Porter, which was closed years ago by Indiana soldiers, was ordered paid tonight by Special Judge Funk. Judgment was rendered for the Manhattan Lumber company of Chicago for $33,441.40, and for twenty-one cross-complainants for $8,823.44. This case has been through three Circuit courts and the Indiana Supreme court, and may be again appealed.

Death Takes Dave Holland, Builder of Aqueduct Track

Atlantic City, N. J., Jan. 5.—Dave Holland, well known hotel and sporting man, who built the Aqueduct race track at Queensborough, and was a stakeholder in the Fitzsimmons-Jeffries fight, died here today.

HAMLIN TRIANGLE JUNIORS ended the streak of Davis square 130 pounders in a hot basket game at Hamlin park. The home five piled up a good lead in the first half, and although the Davis square bunch made a gallant fight through the second period, Hamlin won, 43 to 22. It was the victors' eighth game in a row. De Caulwe at center and Carmody at right forward started caging field goals as soon as the game began. At the interval Triangle Juniors were ahead, 24 to 7. The best scorer for Davis was Friggs. Lineup:

Triangles [43]				Davis Sq. [22]			
	B	F	PT		B	F	PT
Carmody, rf	8	0	1	0	W. Mula'y, rf	3	0	0	1
Brauer, lf	4	0	0	8	Mala'y, lf	2	0	0	1
De Caluwe, c	8	3	0	0	Frigge, c	5	0	0	0
Chesney, rg	0	0	1	0	Morris, rg	0	0	1	0
Riewer, lg	0	0	0	0	Wick, lg	0	0	2	0
S haut, rg	0	0	0	0					

Free throws missed—De Caluwe, 2.

TERRAPINS, 54, N. ENDS, 11.

Terrapins had little trouble winning from the Oak Park North Ends last night at the Emmerson High school gymnasium, 54 to 11. Lineup:

Terrapins [54]				North Ends [11]			
	B	F	PT		B	F	PT
Wellnski rf	13	0	0	0	Quinn, rf	4	1	0	0
S heppler, lf	8	0	0	0	Swiron, lf	0	0	0	0
Lester, c	5	0	0	0	Olson, c	0	0	0	0
G'muski rg	1	0	1	0	Stustele, rg	0	0	1	0
Garek, lg	0	0	1	0	Aitner, lg	0	0	1	0

WHALES, 42; L. V. REDS, 10.

In a one sided game the Seward Park Whales won from the Lake View Reds last night in the former's gymnasium, 42 to 10. Whales [42]. Reds [10].

	B	F	PT		B	F	PT
Duray, rf	7	0	1	0	Peace, rf	2	0	1	0
Sweberg, lf	6	2	0	0	Merbach, lf	0	0	0	0
Flannery, c	8	0	1	1	Schick, c	0	2	0	0
Kent rg	0	0	2	0	Raffels, rg	1	0	0	1
Raguan, lg	1	0	0	0	Carlson, lg	0	0	1	0

LA GRANGE TRIMS RIVERSIDE.

La Grange Episcopal team defeated Riverside Methodist quintet, 28 to 17, at the Riverside High school gymnasium.

La Grange [28]				Riverside [17]			
	B	F	PT		B	F	PT
Hotchkiss, rf	3	0	0	6	Johnson, rf	2	0	0	4
Pulot, lf	1	0	0	0	Prell, lf	2	0	0	1
Clark, c	0	0	0	1	Oyner, c	3	1	0	1
Wade, rg	0	0	0	0	Crowe, rg	0	0	0	0
Everbee, lg	4	2	0	1	Wahlgren, lg	0	0	0	1

HAMLIN COMETS, 12; DAVIS SQUARE, 7.

Hamlin Park Comets defeated Davis Square in the former's gymnasium, 12 to 7. Lineup:

Comets [12].				Davis Square [7].			
	B	F	PT		B	F	PT
Koepke, rf	1	0	0	2	Shorty, rf	0	0	0	0
Anderson, lf	2	4	0	0	Adnew, lf	2	2	6	0
Tu ker, c	0	0	0	0	Walter, c	0	0	0	0
Robert, rg	1	0	2	0	Scalinski, rg	0	1	0	1
Hofman, lg	0	0	0	2	Phillips, lg	1	0	0	2

MAROON QUINTET RUNS OVER IOWA IN FIRST BATTLE

Capt. Gorgas and Vollmer Lead Attack Which Nets 46-20 Victory.

BY MAROON.

Chicago opened its Big Ten basketball schedule with a 46 to 20 victory over Iowa at Bartlett gym, running up the biggest score made by a Maroon team in several years. Capt. Bill Gorgas, who scored twenty-two points, more than the Hawkeye total, with nine baskets and four free throws, and Vollmer, a sophomore, who tossed nine through the ring, gave Page's quintet its topheavy count.

Capt. Gorgas scored first with a long toss from the corner; then Iowa started off as if to do business. By a fast passing game the Hawkeyes fed Forward Olson four times, and he scored every time. Then Gorgas batted two baskets on jumps, and when Vollmer started to ring up his goals the rout started. At the half the Maroons had a 26 to 10 margin.

Second Half a Rout.

The second half was a duplicate of the first. The Maroon floor game, with Bryan, Hinkle, and Gorgas sweeping the weak Iowa team aside, rushed the ball to another series of baskets, which piled up the big total.

Olson, who led the early Iowa spurt, and Berrien, who entered the game late, were the only Hawkeye scorers. Capt. Von Lackum of the visitors finished the game with his left eye closed tightly from a bump in the hot scrimmage. Lineup:

Chicago [46].				Iowa [20].			
	B	F	PT		B	F	PT
Bryan, rf	0	0	2	0	Von L'k m, rf	0	2	1	0
Vollmer, lf	9	0	1	0	Olson, lf	5	0	0	0
Gorgas, c	9	4	1	0	Brown, c	0	0	0	0
Hinkle, rg	3	0	1	2	Cotton, rg	0	0	0	0
Long, lg	0	0	1	0	Fyles, lg	0	0	0	0
					Berrien, rg	4	0	1	2
					Bo aum, lg	0	0	1	2

Free throws missed—Gorgas [4], Von Lackum [6]. Referee—Cook. Umpire—Hedges.

Purple, 33; Badgers, 17

Scoring the first point and never being in danger of being headed, Northwestern opened its conference basketball season last night at Patten gymnasium by trouncing Wisconsin, 33 to 17. The Purple players showed the results of hard practice, and their perfect team play and accurate passing bewildered the Badgers at times. Underhill and Ellingwood displayed exceptional form in shooting baskets, each making four from difficult angles. The score at half time was 15 to 9, in favor of the Purple.

Wisconsin showed a flash early in the second half, when Zulfer and Chandler each made a basket after the whistle blew, but Northwestern soon rallied and quickly stopped the visitors' attack. The Purple received many penalties for fouling. A capacity crowd saw the game. Lineup:

Northwestern [33].				Wisconsin [17].			
	B	F	PT		B	F	PT
Marq'ardt, rf	3	0	1	0	Simpson, rf	0	0	0	4
Underhill, lf	4	5	3	0	Zulfer, lf	2	0	1	1
Hubble, c	0	0	0	0	Hamilel, c	1	0	1	1
Ellingw'd, rg	4	0	2	0	Birch, rg	0	0	2	1
Gessler, lg	0	0	2	0	Sivenson,	0	0	1	0
Wilcox, c	1	0	0	0	Kalsel, lf	1	0	1	0

Free throws missed—Underhill [7], Chandler [2]. Referee—Birch. Umpire—Reynolds.

ILLINOIS DRUBS WABASH, 24-9

Urbana, Ill., Jan. 5.—[Special.]—Illinois won from Wabash at basketball tonight, 24 to 9, in its final pre-conference game. Taylor was a sensation, leading the Illini scoring with five baskets. Wabash was held to a solitary basket, but Hunt made seven free throws. Lineup:

Illinois [24].		Wabash [9].
Anderson, Ward	L. F.	Hunt
Mittleman, Stevens	R. F.	Schonlaub
Taylor, Probst	C.	Manson, M. Kinney
Ingwersen	L. G.	Larson
Hales, Vail	R. G.	Neal, Clelsworth

Baskets—Taylor [5], Anderson [2], Ingwersen [1], Stevens, Ward, Manson. Free throws—Anderson [4], Hunt [7].

Lake View High Lights Beat Buena Five, 35 to 7

Lake View High lightweights decisively bested Buena church, 35 to 7, on the latter's basket floor. Hathaway, Izard, and Custin, Lake View's passing machine, outspeeded the church guards. Lineup:

Lake View [35].				Buena [7].			
	B	F	PT		B	F	PT
Izard, rf	3	0	0	Coates, rf	1	0	0	0
Custin, lf	5	0	0	Murz, lf	0	0	1	0
Hathaway, c	7	1	0	1	Oldman, c	0	0	0	0
Knowles, rg	2	0	0	2	Larkin, rg	1	0	1	0
Nichols, lg	0	0	0	1	Johnson, lg	0	0	0	1
Priest, rg	0	0	0	0	Sitte, c	1	1	0	0
Baker, lg	0	0	0	0					

Free throws missed—Hathaway, Larkin, Sitte, Coates.

NEW YORKERS WIN AT HOCKEY.

New York, Jan. 5.—The Wanderers' hockey club of this city defeated St. Patrick's of Toronto tonight by a score of 3 goals to 1.

LUMBAGO, SCIATICA PAINS RELIEVED

Sloan's Liniment affords best local treatment for painful inflammations

Soon as an attack of Lumbago or Sciatica begins apply Sloan's Liniment. A little, promptly used, not only stops pain, and overcomes stiffness, but hastens complete recovery and helps prevent recurrence of the trouble.

Sloan's Liniment supplies the warmth to soothe inflammation, its counter-irritant effect promotes circulation and absorption of morbid secretions, while its sedative influence soothes the nerves and muscles. Soreness, Stiff neck, Wrenched joints, Strains and Bruises are effectively relieved by its use.

A great comfort with Sloan's Liniment is that you don't have to rub. It is also far cleaner to apply than salves or plasters, as it does not stain the skin or clog the pores. Generous size bottles at druggists everywhere.

Sloan's Liniment
KILLS PAIN

BOOKS DISTRICT GAMES FOR H. S. BASKET HONORS

Rock Island, Ill., Jan. 5.—The annual high school district basketball tournaments will be held on Friday and Saturday, March 1 and 2. A. J. Burton, vice president of the Illinois High School Athletic association, announced this today. Officials of the association decided in their last meeting to set the meeting of the state tournament later.

District tournaments will be held in the following cities, including the following counties:

Rockford—Jo Daviess, Stephenson, Winnebago, Boone, McHenry, De Kalb, Lee, Ogle, Carroll, Whiteside, Lake.

Elgin—Kendall, Kane, Du Page.

Joliet—Cook, Will, La Salle, Grundy, Putnam.

Galesburg—Knox, Warren, Henderson, Mercer, Rock Island, Henry, Stark, Peoria, Bureau, Schuyler, Hancock, Fulton, McDonough.

Decatur—Macon, Piatt, Logan, De Witt.

Bloomington—McLean, Tazewell, Woodford, Marshall, Livingston.

Champaign — Kankakee, Iroquois, Ford, Champaign, Vermilion, Douglas.

Shelbyville—Coles, Edgar, Moultrie, Shelby, Cumberland, Clark, Montgomery, Christian.

Jacksonville—Macoupin, Morgan, Sangamon, Scott, Menard, Cass, Brown, Adams, Jersey, Pike, Mason, Greene, Calhoun.

Centralia—Marion, Clay, Hamilton, Effingham, Lafayette, Bond, Madison, Clinton, St. Clair, Jefferson, Washington.

Lawrenceville—Wabash, Lawrence, Crawford, Richland, Jasper, Edwards, White, Saline, Gallatin, Hardin, Wayne.

Carbondale—Jackson, Perry, Randolph, Monroe, Franklin, Williamson, Union, Johnson, Pope, Massac, Alexander, Pulaski.

Woods and Waters
by LARRY ST JOHN

THE CLUBMAN HAS HIS SAY.

NOW that the open season on water fowl is over, suppose we take a look into the club question. While clubs or shooting preserves are not ideal, compared with the old "free shooting," the old days and ways are gone never to return, and perhaps the present day preserve system has some advantages after all.

These columns have been and are open to those who dislike the club idea, and it is only fair to hear the other side of the story. The following, although discussing the Illinois river clubs in particular, applies to preserves generally and was written by a member of one of the better known clubs on the river:

"A recent correspondent from Beardstown, signing himself A. M. B., made the statement: 'I live where there is supposed to be the best duck hunting in the United States. Thousands of ducks fly over here every year, but I cannot get a shot at them because all the hunting grounds are owned by clubs.'

* *

"The statement is literally untrue. If A. M. B. really resides at or near Beardstown he knows, as every resident of Beardstown knows, that there are countless good hunting points within a stone's throw of Beardstown, and many residents of that town annually make good incomes guiding hunters to the good hunting places.

"The tracts owned by the duck clubs are insignificant and wholly lost in the vast expanse of territory around Beardstown, Browning, Chillicothe, Bath, Havana, Chandlerville, and many other points along the Illinois river, where annually thousands of hunters assemble and shoot countless thousands of migratory birds. If A. M. B. cannot get a shot at the millions of ducks which inhabit that region, it is not because of lack of opportunity.

"The one thing that your correspondent did not tell is that because of the existence of some of these clubs there are now millions of game birds in that region where there used to be only thousands, and that because of the scientific manner in which these clubs have handled the subject and cooperated with state and federal fish and game commissioners there is duck shooting for everybody in the Illinois river valley, where formerly only a comparatively few enjoyed it. If these clubs were not there, and if they did not annually spend thousands of dollars establishing resting and feeding grounds for wild fowl, there wouldn't be enough ducks in that valley to supply even the few.

* *

"Because these clubs have established resting and feeding grounds, millions of birds are lured to this locality which otherwise would pass it by. If this work of establishing such grounds were left to the residents of the valley it would not be accomplished at all, and in a short time that valley would be wholly burned out. Because of these clubs, and particularly the Crane lake preserve and Grand Island club, the locality west of Bath and near Beardstown, Browning, and Chillicothe has become one of the greatest game preserves in the United States, and the government gives the credit to the clubs because it has kept in close touch with everything that has been done.

"Last year Mr. McIlhenny of Louisiana, the leading American authority on wild fowl conservation and appointed by the government to conserve the interests of game birds, visited this locality in person and made a careful inspection of conditions. He reported that Crane lake and Grand island, two of the hated institutions, were solely responsible for keeping the ducks in the Illinois river valley and that without their money and their efforts the valley would soon cease to be a good duck shooting neighborhood.

"It was his intention, and still is, to create a string of preserves for resting and feeding, all the way from Canada to the gulf, and establish a flyway which would annually be followed by the great mass of ducks and geese that originate in the Saskatchewan country. And, much to his gratification, he found these two large clubs not only eager to help the cause but more than willing to yield the big lakes to the government without charge.

* *

"The duck clubs do not begin to own all the good hunting grounds. They do not own one-fiftieth of them. They are insignificant in extent and tucked away in pockets away from the river. The Grand island and Crane lake preserves do not own over 5,000 acres each. The land is marshy and overflown. They are fit only for duck hunting.

"For outside proof that the natives have good duck shooting all through the region, ask the crews of the trains on the C., P. & St. L., which runs from Peoria to Jacksonville, how many thousands of ducks have been carried by natives the past fall. The officials of the railway will tell you that they have never seen so many ducks taken from the hunting grounds, and they, as well as the responsible residents of the country, give credit to the clubs.

Yours truly, W. K. C."

Purdue Fans Foresee Title as De Pauw Bows, 48-15

Lafayette, Ind., Jan. 5.—[Special.]—Purdue easily defeated De Pauw at basketball tonight, 48 to 15. Purdue's rushing offensive and strong defensive proved too much for the Methodists. Smith led the scoring for the Boilermakers with twenty points. Markley ran him a close second, having eighteen to his credit. Markley played the best all around game for Purdue, seeming to be everywhere on the floor at once.

McClure and Carlisle did good offensive work for De Pauw. The Boilermaker fans were much pleased with the showing of the team and are confident it will cop the Big Ten basketball title this year.

Wabash Avenue "Y" Fives Score Three Victories

Wabash Avenue Y. M. C. A. fives made a clean sweep of the games played in their gymnasium last night. The 105 pound team defeated the Sacramento Triangles, 30 to 3; the Intermediates won from the Manual A. C., 25 to 6, and the heavyweight five won from Sacramento heavies, 32 to 6.

Gophers Heap Defeat on Jackie Fivs, 49-17

Minneapolis, Minn., Jan. 5.—The University of Minnesota basketball team defeated the Great Lakes Naval Training school quintet, 49 to 17, in a practice game tonight. The contest was slow.

STERLING H. S. NIPS OAK PARK BY FAST FINISH

Takes Rough Contest by 34-22 Score; Shumaker Is Star.

Sterling, Ill., Jan. 5.—[Special.]—With five minutes to play and the game undecided, Sterling High school, by a scoring onslaught, defeated Oak Park at basketball, 34 to 22. The game, which was rough throughout, was played before 1,000 spectators. Shumaker was the all around star for the locals, while Reininga starred for the visitors. The score at half time was 13 to 11 in Sterling's favor.

Oak Park [22].				Sterling [34].			
	B	F	PT		B	F	PT
Uteritz, rf	1	4	2	2	Duhn, rf	0	0	0	0
Reinings, lf	5	0	2	4	Pitman, lf	3	0	0	6
Burk, c	2	0	3	5	Shumaker, c	6	0	0	12
Schwab, rg	1	0	3	2	Goider, rg	2	0	0	4
Ha me, lg	0	0	3	2	Gebhart, lg	2	0	0	4
					Stocke, lg	1	0	0	2

Free throws missed—Uteritz 3; Duhn, 4.

N. W. COLLEGE BEATS CARROLL

Northwestern college of Naperville won a close game from Carroll college, 19 to 14, at Naperville. The home team got off to a lead in the opening half. The fast work of the Naperville guards furnished a feature. Juhnke led the scoring with four baskets. Lineup:

Northwestern [19].				Carroll [14].			
	B	F	PT		B	F	PT
Stender, rf	1	1	1	0	Christop'r, rf	1	0	0	2
Juhnke, lf	4	0	0	0	Fisher, lf	4	0	0	0
Chede, c	0	0	1	0	Konss, c	1	0	0	2
Kulck, rg	2	0	0	0	Russell, rg	0	0	0	0
Dahn, lg	2	0	0	0	Held, lg	1	0	0	2

C. H. I. Feather Quintet Rolls Up 111 to 16 Score

One of the largest scores made in any basketball team in Chicago this year was the total of 111 points rolled up by Chicago Hebrew institute's 105 pound team against Sheridan Tigers at the institute gymnasium last night. The Tigers, who hail from Sheridan park, scored 16 points.

PENN, 21; COLUMBIA, 16.

Philadelphia, Pa., Jan. 5.—The University of Pennsylvania basketball team tonight defeated Columbia, 21 to 16.

VINCENNES, 39; MARK WHITE, 18.

Vincennes A. C. defeated Mark White Square, 39 to 18, at the Vincennes gymnasium. Hartle scored ten baskets and Moulton showed a strong defense for the home team.

PREP FIVE WANTS GAMES.

Lake View High school lightweights want basket games in the afternoon after school. Phone H. Parker, Lake View 5289.

SINAI BANTAMS, 22; MEDILL, 2.

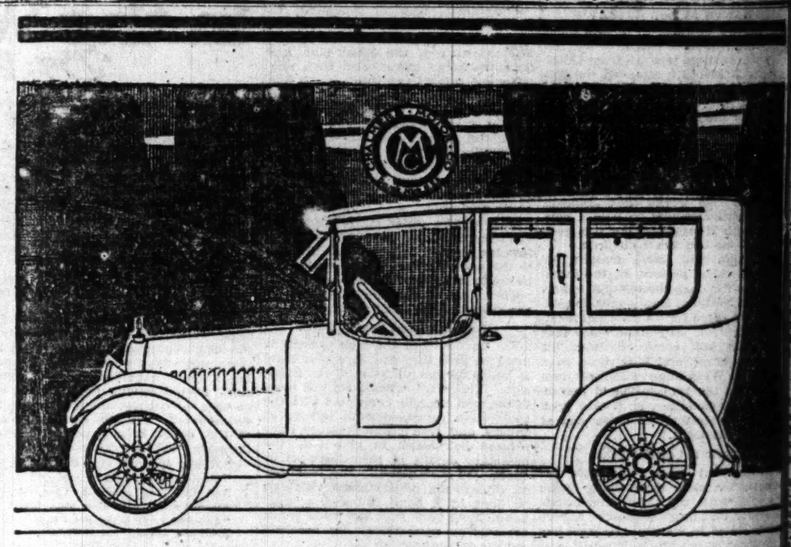
Sinai Social Center bantams found Medill High school's five easy opposition, and won, 22 to 2 at the social center, with Trop and Levy playing well.

NAVY, 30; LEHIGH, 18.

Annapolis, Md., Jan. 5.—Better physical condition enabled Navy's basketball team to defeat Lehigh, 30 to 18, today. The first half ended in a tie, each team having 7 points.

VALPARAISO U., 25 WHITING, 23.

Valparaiso, Ind., Jan. 5.—[Special.]—Valparaiso university won a hot basketball game from Whiting, Ind., Owls, 25 to 23, tonight. That game was the headliner of a double bill in which Valpo was victorious. The Valparaiso preps beat La Porte, 36 to 18.



You may shop up and down Automobile Row for ten days and never lay eyes on a more gorgeous equipage than one of the Chalmers enclosed motor carriages. They are the kind that Louis Quinze would have given a year of his life for. And yet, dainty and svelt as they are, one may quite easily credit a $1,000 saving. For they out-rank and outlook those cars costing $1,000 more.

CABRIOLET	$1775	LIMOUSINE	$2925	TOWN CAR	$2925
SEDAN	$1950	LIMOUSINE LANDAULET	$3025	TOWN LANDAULET	$3025

ALL PRICES F. O. B. DETROIT AND SUBJECT TO CHANGE WITHOUT NOTICE

Harry Newman
President

Harry Newman—Stratton Company
Michigan Avenue at Twenty-fifth Street

SKILL WITH WINS FAME MILK WAGO

Taberski, Pocket Now Ranks wit Wonders of G

BY JOE DAV

From delivery boy on in the quiet city of Amste to pocket billiard cham world is the meteoric ri Taberski, now of Schenec

By defeating Ralph Monmouth, Ill., at Mil week, Taberski gained pe session of the Brunsw which he won from Joh Sedalia in September, 19

Since that time he has title nine times, winning Ralph Greenleeaf, E. Hightstown, N. J.; Jame Denver, Louis Kreuter o Bennie Allen of Kansas Stoutenburgh of Buffalo, non of New York, Louis New York, and Ralph Gr

Rivals De Oro's Re

This feat is one of the the annals of the pocket fredo De Oro up to 1908 l individual matches in years. In 1911

RLING H. S. S OAK PARK FAST FINISH

Rough Contest by 22 Score; Shu- naker Is Star.

g, Ill., Jan. 5.—[Special.]— minutes to play and the game t, Sterling High school, by a nslaught, defeated Oak Park tball, 34 to 22. The game, as rough throughout, was efore 1,000 spectators. Shu- as the all around star for the hile Reininga started for the The score at half time was n Sterling's favor.

Oak Park (22)			Sterling (34).		
	F.	P. T.		F.	P. T.
f.	1	4 2	Duhn, rf.	3	0 6
f.	1	1 3	Pittman, lf.	0	0 0
c.	1	0 2	Shoemaker, c.	0	0 0
g.	0	0 0	Golder, rg.	0	0 0
g.	0	0 2	Gebhart, lg.	0	0 0
			Stocker, lg.	1	0 2

missed—Duhn, 3; Pittman, 3; Duhn, 4.

. COLLEGE EATS CARROLL

western college of Naperville ome game from Carroll colle- to 14, at Naperville. The m got off to a lead in the lait. The fast work of the Ne- guards furnished a feature. ed the scoring with four bas- nsup:

Northern (16).				Carroll (14).			
	F.	P.	T.		F.	P.	T.
f.	1	1	3	Christop'r, rf.	2	0	4
f.	1	0	0	Fisher, lf.	1	0	2
c.	1	0	2	Konen, c.	0	0	0
g.	0	0	1	——, rg.	0	0	0
g.	0	0	0	Seidl, lg.	0	0	0

I. Feather Quintet Is Up 111 to 16 Score

f the largest scores made by ketball team in Chicago this the total of 111 points rolled hicago Hebrew Institute's 111 eam against Sheridan Tigers stitute gymnasium last night. ers, who hail from Sheridan ored 16 points.

NN, 21; COLUMBIA, 16.

bia, Pa., Jan. 5.—The University ivania basketball team tonight de- umbia, 21 to 16.

NES, 39; MARK WHITE, 16.

ss A. C. defeated Mark White 39 to 16 at the Vincennes gym Hartle scored ten baskets and Vail ton showed a strong defense for team.

EP FIVE WANTS GAMES.

ew High school lightweights was nes in the afternoon after classes Parker, Lake View 5289.

AI BANTAMS, 22; MEDILL, 8.

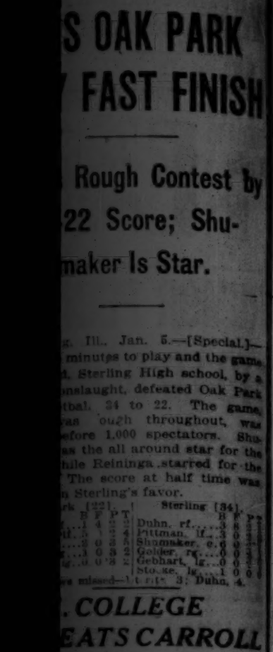
ecial Center bantams found Medill ol's five easy opposition, and won by at the social center, with Trier and ring well.

NAVY, 30; LEHIGH, 18.

lis, Md., Jan. 5.—Better physical con- abled Navy's basketball team to de- tem, 30 to 18, today. The Red ed in a tie, each team having li

ARAISO U., 25 WHITING, 23.

raiso, Ind., Jan. 5.—[Special.]—Val University won a hot basketball game ening, Ind., Owls, 25 to 23, tonight. ame was the headliner of a doub hich Valpo was victorious. The Val ers beat La Porte, 36 to 18.



mobile Row ore gorgeous closed motor Louis Quinze for. And yet, quite easily ank and out-

OWN CAR $295
OWN LANDAULET $305
WITHOUT NOTICE

President
tratton Company
Twenty-fifth Street

GIRL CUE STAR HERE THIS WEEK

Miss Katherine Haywood, the Philadelphia girl billiardist, will arrive in the city the latter part of this week to give a series of exhibitions for the benefit of the Billiard Players' ambulance fund. Miss Haywood is the best woman player this country has developed. She has been honored by the Amateur Billiard Players' association with a membership and is eligible to compete in the national championship.

Miss Haywood will appear at the Hamilton, Elks, and South Shore clubs, and also one week at the Majestic theater in conjunction with Willie L. Cannefax of St. Louis, former world's three cushion champion; Frank Kleckhefer, Charley Morin, and Augie Shaw, the champion fancy shot

SKILL WITH CUE WINS FAME FOR MILK WAGON BOY

Taberski, Pockets Champ, Now Ranks with Real Wonders of Game.

BY JOE DAVIS.

From delivery boy on a milk wagon in the quiet city of Amsterdam, N. Y., to pocket billiard champion of the world is the meteoric rise of Frank Taberski, now of Schenectady, N. Y.

By defeating Ralph Greenleaf of Monmouth, Ill., at Milwaukee last week Taberski gained permanent possession of the Brunswick emblem, which he won from John Layton at Sedalia in September, 1916.

Since that time he has defended his title nine times, winning in turn from Ralph Greenleaf, E. I. Ralph of Hightstown, N. J.; James Maturo of Denver, Louis Kreuter of New York, Bennie Allen of Kansas City, Larry Stoutenburgh of Buffalo, Joe Concannon of New York, Louis Kreuter of New York, and Ralph Greenleaf.

Rivals De Oro's Record.

This feat is one of the greatest in the annals of the pocket game. Alfredo De Oro up to 1908 lost only four individual matches in twenty-three years. In 1911 De Oro won an emblem outright, and was well on the way to another until defeated by Bennie Allen of Kansas City in October, 1913. Few players cared to tackle Allen and he won the emblem outright in December, 1914, having defended it only five times. This does not compare with Taberski's ten straight wins.

There was no title play in 1915, but in March, 1916, W. E. Blankenship won the tournament staged at Chicago. He was defeated by Layton in the first challenge match, Taberski next winning from Layton.

Three Great Finishes.

Taberski had three wonderfully fine matches. Against Layton he was 117 balls behind at the start of the third block, but won by 13 balls, and against Allen he won a nerve trying battle by 7 balls. Joe Concannon looked like a winner at the end of the second block, but Taberski made 277 while his opponent was getting 92.

This was the greatest finish in the history of the game and stamped the Schenectady's expert as one of the nervi vast players the world has produced. He is the owner of three billiard rooms.

Taberski's victory is popular with the pocket billiard star, as it means the holding of another tournament a put the next emblem in commission.

Record as Champion.

In the tournament at Chicago Taberski finished third. The matches he played in gaining the emblem were as follows:

1916.

April 6 at Sedalia—Taberski, 450; Layton, 427.
April 20 at New York—Taberski, 450; Greenleaf, 407.
June 8 at Schenectady—Taberski, 450; Ralph, 348.

1917.

Jan. 15 at Pittsburgh—Taberski, 450; Maturo, 420.
Feb. 24 at Youngstown—Taberski, 450; Allen, Dexter, 399.
April 13 at Akron—Taberski, 450; Allen, 407.
May 23 at Buffalo—Taberski, 450; Stoutenburgh, 367.
Oct. 3 at Buffalo—Taberski, 450; Concannon, 392.
Nov. 15 at Schenectady—Taberski, 450; Dexter, 276.

1918.

Jan. 4 at Milwaukee—Taberski, 450; Greenleaf, 395.

Ten Stars in Tourney.

Plans for the all star three cushion tournament, starting Jan. 21 at the Auditorium Ocean building, are well under way. Ten of the leading experts of the country will compete for the gold medal donated by C. D. Peacock, Inc. Pierre Maupome of Cleveland entered the New Year with a fine lead in the Interstate Three cushion league, although he lost his first game in five on his own table to Charley Weikert, John Layton took two games from Ora Morningstar and holds second place, while Bob Cannefax, by defeating Ryder twice, took third place and Augie Kleckhefer of Mussey's. Much Heal is due here this week, meeting Joe Capron at Bensinger's.

Kleckhefer Leads Circuit.

Kleckhefer won his opening game of the year in the Chicago league and strengthened his hold on first place. Peterson, who has been on the sick list, has not in action, but advanced to second place. Standing:

	W.	L.	H.B.	G.
Kleckhefer, Mussey's [57]	7	2	8	52
Peterson's [40]	9	4	6	65
Bensinger's [52]	6	3	13	53
Mussey's [50]	7	4	6	59
Foler's [40]	7	4	7	42
Casino [45]	7	5	11	40
Bensinger's [45]	7	5	10	53
Schienemann's [45]	4	5	6	57
Dearborn [42]	4	5	8	66
Menk & R. [42]	5	7	7	65
Leffingwell's [42]	4	6	6	53
Conklin's [45]	3	7	8	58
Burdick's [42]	3	10	5	83
Howe's [42]	2	8	8	64

Standing of Players.

	W.	L.	H.R.	L.G.
Cleveland	19	3	7	49
Detroit	17	7	9	44
St. Louis	12	6	8	45
Chicago	11	6	7	41
Philadelphia	12	8	9	46
Toledo	14	10	9	51
Buffalo [42]	11	8	10	50
Cleveland	12	10	8	39
Milwaukee	8	8	7	51
New York	9	11	7	54
Pittsburgh	8	14	8	61
Detroit	11	17	9	54
Chicago	6	14	9	48
Akron	3	17	10	51
Detroit	4	18	6	54

THE DAYS OF REAL SPORT



DE ORO AND OTIS SET FOR CUE CONTEST ON CUBAN GROUND

HAVANA, Cuba, Jan. 5.—With the arrival today of Alfred De Oro, world's champon three cushion player, and his challenger, Charley Otis, everything is in readiness for the three cushion championship match of the world, which will be held at the Payret theater Jan. 10, 11, and 12.

Interest in this match, the first world's championship to be played on Cuban soil, is at a high pitch, not only among the large tourist population gathered here for the winter, but among Cuban people as well.

The match will be at 150 points up, and will be played in blocks of fifty. President Menocal and many members of his official family will attend the opening game, and the visit will mark a personal triumph for De Oro, as he was recently pensioned by the Cuban government for the part he has played in clean sport and for the fame he has brought to his native land.

De Oro in his fifty-fifth year holds the three cushion carom billiard championship. For many years he reigned supreme in the pocket billiard world. The Cuban was first champion as far back as 1887, when he won the pocket billiard title. Since then, over a period of thirty years, he has almost continuously held either the pocket or three cushion crown. For a time he held both titles.

MORIN VICTOR IN CUE MATCH

Charley Morin, by bagging a brace of fives nearing the finish, defeated Harry Burton [42], 52 to 35 in their Chicago league series at Bensinger's Monroe room last night. At the sixtieth inning Morin had 36 points and was only five ahead on an even string. Two innings later he counted five and followed with a similar run. These quintets paved the way to victory. Morin's top mark was 5, the Dearborn star getting a 4 for high.

Cue Men to Make Fight Against First Floor Rule

President Frank Pasdeloup of the Chicago Bowling and Billiards Protective league has called a meeting at 646 Otis building for Tuesday at 3 o'clock to take action on the refusal of Maj. Funkhouser to issue licenses to rooms located above the first story. The refusal of the second deputy of police is based on a law passed in 1911 which provides that a "clear view of such premises must be obtained from the street."

Still Trying to Decide Grid Title; Games Today

Although they've already prolonged the football season more than six weeks, officials of the Chicago league still are hopeful of deciding the championship. Four of the finalists will mingle this afternoon in a double header at Dexter Park pavilion, Mohawks meeting Evanston and Racine Cardinals playing Ternadoes. Pattie Driscoll will play quarter for Evanston.

Three Tie for Honors with 47 in 50 Bird Shoot

With scores of 47, C. G. Burmeister, O. H. Hassel, and C. Pike tied for honors in the fifty bird event from the sixteen yard rise at the Lincoln Park Gun club yesterday. In the other contest George Peck, professional, and O. H. Hassel tied for first place by breaking twenty-five straight targets.

Many New Nominations for Futurity of 1920

New York, Jan. 5.—More than fifty entries for the 1920 Futurity today were added to that turf classic by the Westchester Racing association. Eighteen of the offspring of Uncle were nominated.

DRAW IN LONG MAT BATTLE.

Peoria, Ill., Jan. 5.—George Roumas of Peoria and Young Americus of Omaha wrestled 1:15:00 to a draw last night in a match billed for the welterweight championship of the world. They weighed 143 pounds. Frank Beatty of Springfield won from Fred Holmes of Peoria in straight falls. They are lightweights.

Fierce Mat Bouts in '80s by Evan Lewis and Rivals

BY R. L. CARY JR.
[Hyder All.]

In the early '80s Chicago was full of wrestlers, and the sport was more popular than it is today, and better patronized. Among the wrestlers who appeared in public at that time were Greek George, Farmer Burns, Tom Cannon, Billy Muldoon, Tom McMahon, and others. Later on they were joined by Evan Lewis, "the Strangler," who was brought to Chicago by Tommy Gill, a railroad man from Milwaukee.

Lewis for many years held his own when pitted against the best men in the country, and strangers from abroad came over to pit their skill and strength against him, only to be thrown, one after another. Tom Cannon, a noted English wrestler, considered a wonder in his day, came on to try conclusions, and was thrown rather easily. Farmer Burns, who had a great reputation throughout the west, fared no better, and the town grew fairly wild over Lewis and his wrestling ability.

Tackles Famous Jap Grappler.

About that time there blew into the city Matsada Sorachishi, a Japanese, who had been throwing all comers in his native land, and who was heralded as a world beater. He challenged Lewis for a match, and the bout took place at Battery D armory, which was then the theater of most of the important events in the wrestling and pugilistic line. Lewis fastened his famous strangle hold on the Jap and soon brought him to the carpet.

Matsada believed that, with the strangle hold barred, he could throw Lewis, and made another match with the strangle hold eliminated. Central Music hall was secured for the clash, it being the first time in history it had ever been leased for anything in the athletic line, and it proved to be the last. When the night of the match came the hall was crowded to its utmost capacity, many people being turned away.

Twists Oriental's Leg.

Harry Palmer, then sporting editor of THE CHICAGO TRIBUNE, was agreed upon as referee, but the men had been wrestling only a few minutes when Lewis clutched the Jap's leg and began to twist it, calling on him to turn over, which the Jap for a time refused to do. People arose from their seats and began hailing Lewis as a brute and cried out to hang him: I had been watching the match closely from the wings. Whether Palmer lost his head, or whether he was afraid, I shall never know, but he stood there, white in the face, while the whole house was in a turmoil, and it looked as though there might be trouble ahead.

At this juncture "Parson" Davies stepped over to me, having no idea of what I would do, and asked me to decide the match, saying that he was afraid there would be a riot unless something was done. I told him that Palmer was the referee, but that if he could not decide it, and would ask me to, I would do it. Palmer at once came over to me and made the request.

Catch as Catch Can Hold.

Stepping forward to the edge of the stage, I held up my hand to the crowd for quiet, and then informed them that catch as catch can was just what the name implied, only in this case the strangle hold had been barred, and that when the articles were being signed Lewis had informed the Jap that this time he was going to twist his leg, to which Matsada had replied, "You twisty my leggee, me twisty your leggee, too," and that he would doubtless have done so had he gotten the chance.

That being the case, I said, I should award the first fall to Lewis in 18:20, and if the Jap was not on the stage at the end of twenty minutes I should give Lewis the second fall and the match. At the end of twenty minutes the Jap failed to show up and I decided the match in Lewis' favor, amid hisses and cat calls from all parts of the hall. I was escorted out of the hall through the stage entrance by the police, and this action on their part doubtless saved me from bodily harm.

Loses Job, but Regains It.

The next morning I was condemned by my own paper, the Inter Ocean, for the decision I had rendered, and found myself walking the street, jobless because of it. But I was soon sent for and installed in my old position, as my employer was assured that that was the only decision that I could have rendered under the conditions of the match. That night I had something of a strenuous time on the streets, however, and in one State street resort I should probably have been mobbed had not Bill Bradburn and Pat Killen come to my rescue in the nick of time.

The papers the next morning came out with sensational statements about the Jap's leg being broken by Lewis, but these statements were made without investigation and were far from the truth. In company with the "Parson" I visited the Jap at his hotel the next morning. He limped a little, but had his leg been broken as alleged he could not have put his foot to the ground, but in less than two weeks he was wrestling again, proving that his injuries were not as serious as had been stated.

Lewis Pins Britisher.

It was shortly after this that "Parson" Davies issued through the Inter Ocean an offer to back Lewis in a catch-as-catch-can wrestling match against any man in the world, and one night there appeared in the office an Englishman who, in a cockney dialect, announced his willingness to accept the defi in behalf of Jack Wannop, who it appeared had acquired a reputation on the other side of the pond. The "Parson" was sent for and a match was arranged for a stake of $1,000 a side to be wrestled in Chicago.

It proved to be the biggest picnic that Lewis had ever struck, as Wannop was but a toy in his hands and there were at least a dozen men in Chicago at that time that could have thrown him. The result was a great disappointment both to Wannop and his backer, and the latter soon returned to England, while Wannop drifted into the fighting game with just as mediocre success as in wrestling.

GRAND CIRCUIT MEETS MAPPED

Cleveland, O., Jan. 5.—Tentative dates for the grand circuit harness meetings were announced today. They are subject to change at the annual meeting and election of officers at Columbus, O., next Tuesday. The tentative schedule follows:

Cleveland—Week of July 15.
Kalamazoo, Mich.—Week of July 22.
Toledo, O.—Week of July 29.
Columbus, O.—Week of Aug. 5.
Cleveland—Week of Aug. 12.
Philadelphia—Week of Aug. 19.
Poughkeepsie, N. Y.—Week of Aug. 26.
Readville, Mass.—Week of Sept. 2.
Hartford, Conn.—Week of Sept. 9.
Syracuse, N. Y.—Week of Sept. 16.
Columbus, O.—Two weeks, beginning Sept. 23.
Lexington, Ky.—Week of Oct. 6.
Atlanta, Ga.—Week of Oct. 13.

Detroit and the Empire City race track, near New York, have dropped out and their places will be filled by Toledo, O., and Readville, Mass.

SCHAUER OUTFIGHTS MINOR.

Des Moines, Ia., Jan. 5.—Johnny Schauer of St. Paul got a newspaper decision over Jimmy Minor of Memphis, Tenn., in twelve rounds. The men are lightweights. Schauer forced the fighting from the start.

ATHLETIC SHOW FOR MAT FUND

Indoor ball, basketball, and wrestling, with the headline contest the City Indoor league tussle for first place between Hennepin Giants and Shaw Taxis, will set the money rolling in for the service camps' mat equipment fund at Hebrew institute this afternoon. The C. H. I. gymnasium is at 1258 Taylor street.

The basketball game between C. H. I. 135 pounders and Training Dodgers will be the first event at 2 o'clock. In wrestling, Ben Reuben of Great Lakes Naval station will tackle Young Beall in the middleweight class and Sinzer of Great Lakes meets Fred Smith in the welterweight class.

The Taxi band of thirty pieces is an added attraction. It will be on hand to help root for the chauffeur ball players in their hard game. Neither Taxis nor Hennepins have yet been defeated in their league schedule.

DIES OF OLD BALL INJURY.

Grand Rapids, Mich., Jan. 5.—[Special.]—Arthur Vandeberg of Holland, Mich., is dead of injuries received in the spring of 1915, when he was hit in the chest with a baseball. The injury developed into tuberculosis.

BOWLERS OF CHICAGO MAY PROVIDE ALLEYS FOR ROCKFORD BOYS

Members of the Chicago Bowling association at their monthly meeting voted to ask the authorities at Camp Grant to accept a gift of at least ten bowling alleys, which will be provided by members of the association and the bowlers of Chicago. It is understood there are no alleys at the camp.

A committee, consisting of Louis Peterson, David Luby, Leo Schueneman, S. S. Berger, and Nick Bruck was appointed to visit Rockford Tuesday and seek with Gen. Kennon or other proper authority to learn if the proposed gift will be accepted.

It is assumed the Y. M. C. A. or K. of C. will be willing to provide a place within the camp for the alleys, maintain them, and operate them on a basis that will enable the privates to participate in their favorite sport occasionally.

If the proposition of the committee is accepted, plans are ready for holding a tournament in Chicago, from the proceeds of which the $12,000 or $14,000 required to buy and install the alleys will be raised.

CAMP SELECTS SERVICE STARS; NO ALL-AMERICAN

Walter Camp has picked an All-American service team, in place of an All-America intercollegiate team, for Collier's this year, out of deference to war conditions. The service team follows:

Ends—Rasmussen, Nebraska and Camp Grant; Gardiner, Carlisle and Camp Custer.
Tackles—Buckett, Oregon and Mare island; West, Colgate and Camp Dix.
Guards—Black, Yale and Newport naval reserves; Allmendinger, Michigan and Fort Sheridan.
Center—Callahan, Yale and Newport naval reserves.
Quarter back—Watkins, Colgate and Mineola aviation camp.
Half backs—Casey, Harvard and Boston navy yard; Minot, Harvard and Camp Devens.
Full back—Smith, Michigan and Great Lakes Naval Training station.

After reviewing the season Mr. Camp names some of the stars of the intercollegiate season, and his All-America team can be guessed from the names mentioned first. It would follow:

Ends—Robeson, Rutgers, and Weeks, Brown.
Tackles—Henury, Washington and Jefferson; Hauser, Minnesota.
Guards—Sies, Pittsburgh; Rollins, Rutgers.
Center—Bailey, West Virginia.
Quarter Back—Bell, Pennsylvania, with Boynton, Williams, second.
Backs—Guyon, Georgia Tech.; McLaren, Pittsburgh; Berry, Pennsylvania.

Rose Poly Will Promote More Sports for Students

Terre Haute, Ind., Jan. 5.—[Special.]—The Rose Poly Athletic association has followed Coach Rufus Gilbert's recommendation and planned for more varied work, including bowling, boxing, and handball. These latter will be interclass and interfraternity affairs. A local set of bowling alleys will be used two afternoons in the week, but handball and boxing will be in the Poly gym.

Fred Pence was elected president of the association and Clark Foulkes secretary-treasurer. Alvin Barnes was made manager of the basketball team, Rudolph Wiedemann of the football team, Heran of baseball, and Cromwell of track and tennis.

Chicago Man Qualifies in Pinehurst Golf Meet

Pinehurst, N. C., Jan. 5.—[Special.]—J. R. Towle, the veteran Chicago golfer, qualified for the handicap eight in today's special qualifying round of the New Year tournament.

"Ropes of Sand" For Drinking Men

1918 "Swear-offs" won't stand the "pull" of the alcoholized system for its accustomed stimulation. You might as well expect the carbonized cylinder to "pull" an automobile. The "Neal Way" IS FREE to all whose original "pulling power" to eat, sleep and work without stimulation is not fully restored at the end of from three to seven days' treatment at Head NEAL INSTITUTE, 811-15 East 49th St., Chicago, or

At Home in All Ordinary Cases

DEMPSEY LOOPS LOOP IN SEARCH FOR J. WILLARD

Jack Dempsey, Pacific coast heavyweight, and his manager, Jack Kearns, made a round dozen unsuccessful tours of the loop and many excursions into Chicago's residence district yesterday in an effort to locate Jess Willard for a brass tacks conversation about a boxing match, but they couldn't find the ring champion.

"We're going to keep on his trail," Kearns said. "We'll stay right in the city, and we're going to see Willard and make him say whether he wants to fight Dempsey; and, if not Dempsey, Fred Fulton. If we can't get satisfactory answers from Jess Willard Dempsey is going to tackle the heavyweights as fast as they come. Jack will take on Fulton, if Willard doesn't, or he will fight Homer Smith or Bill Brennan at Racine. All we want is the chance to show the goods, and we'll force Willard to take notice."

Bryan Downey and Joe Eagan will box here next Wednesday night at bargain counter prices. Tom Jones, manager of Downey, objected to the prices and said he wouldn't let Downey fight. The state boxing commission informed Jones if that was the case the promoters would have to confiscate his forfeit money. Then Jones cooled off. There will be a fight.

Fulton's Speed Impresses Hot Springs Ring Fans

Hot Springs, Ark., Jan. 5.—[Special.]—Fred Fulton played through three rounds each with Heavyweights Jack Coleman of Texas and Marshall Clairborne of this city last night before a large crowd. Fulton was declared the fastest big man seen here. He made no effort to stop either of the men.

ST. LOUIS AFTER ALLEY TOURNEY.

St. Louis, Mo., Jan. 5.—The St. Louis Tenpin association will make a determined bid to land the 1918 tournament of the American Bowling congress. The event will be awarded at the tournament to be held in Cincinnati beginning in February. St. Louis was the scene of the national tournament six years ago. Several other cities, including Milwaukee, Detroit, Chicago, and Peoria, also are in the field for the event.

HERE HE IS, JESS!

New Pacific Coast Heavyweight Here Seeking a Battle with Champion Willard.



Ritchie in Draft Class 1 Despite War Camp Boxing

San Francisco, Cal., Jan. 5.—The district exemption board here has refused Willie Ritchie's claim that he should not be put in class 1 under the new questionnaire, on the grounds that he is "in the military service." The board ruled that boxing instructors are not in the military service and are subject to draft the same as other individuals.

W. A. A. U. EXPELS CLUB.

St. Louis, Mo., Jan. 5.—The Columbian Athletic club of St. Louis today was expelled from the Western Amateur Athletic union because the basketball team of the club took part in an unauthorized match with Sparks college of Shelbyville, Ill.

INDOOR TENNIS COURTS AT PIER READY FOR PLAY

The marking of ten indoor tennis courts was completed at the Municipal pier last week, and these will be thrown open this week to devotees of the game without charge, for play all through the winter. R. E. England of the Sherwood Tennis club will control the indoor play, having been delegated by President C. A. Pierce of the Chicago Tennis association. The marking of the courts and other routine was handled through efforts of the Chicago Tennis association after permission of the city authorities had been secured.

An indoor city championship will be held later, making the second annual event. Last year W. C. Miller of the Chicago Tennis club won the singles, and Marshall Ketchum and Harold Gifford the doubles. Miller will play through the tourney this year in an effort to retain his honors.

The courts are covered and protected from the weather. They are laid out in rows in the long sheds along the elevated street car tracks on the pier. They are open for play seven days in the week, with play limited to one hour when parties are waiting.

After working for weeks to round up the names of tennis players of the Chicago district, the special committee in charge of the Chicago Tennis association's project of publishing a directory of sport here, has assembled most of its data. The directory will include a complete list of all Chicago and suburban clubs, with officers' names and addresses, and will list all players of Chicago, both club members and unattached.

In order to have the roster of unattached players complete, President C. R. Pierce of the association requested THE TRIBUNE'S aid in notifying those players who do not belong to clubs that they can register their names and addresses at any of Chicago's athletic goods houses or with him directly. Address C. R. Pierce, 4423 North Hermitage avenue.

BANKERS' TEAM IS VICTOR.

The First National bank team gave the Oak Park North Ends their first defeat in nine games, winning 23 to 13, at Oak Park. Hannerman made five baskets.

Are you prepared for accidents or illness?

A SCRATCH or cut may develop into blood-poisoning. An ordinary cold may turn into Pneumonia.

There are lots and lots of injuries and ailments that are sure to occur to you and the children—little troubles, that may, if neglected, become serious.

Are you taking chances with life and health or are you prepared? Have you a First Aid remedy that you can rely on?

TURPO

an old-fashioned remedy in a new-fashioned form

should be in your home right now. It is an antiseptic and lessens the chances of blood-poisoning. It soothes. It heals. It relieves pain, inflammation and congestion. It does all these things in the most delightful manner. Nothing in Turpo to harm you—use it freely.

HEADACHE
Rub Turpo vigorously over forehead and temples. Turpo works through the skin, routing out the pain and leaving the head relieved.

COLDS
Place a little Turpo up the nostrils with the finger-tip. Sniff back into head. Rub on nose, forehead, throat and chest. Cover with warm flannel.

TIRED FEET
Bathe feet in warm water and dry thoroughly. Rub Turpo vigorously all over. Continue treatment night and morning until feet are well and sound.

ROUGH SKIN
Chapped skin, piles, poison ivy, insect bites and many other skin troubles are relieved by Turpo. Rub in thoroughly and bandage with linen.

SCALDS & BURNS
Turpo takes the burn out of scalds and burns, cleanses the wound and starts the healing. Apply Turpo bandaging with linen. Renew bandage twice daily.

Turpo is Turpentine only better

Every doctor knows the medicinal value of Turpentine. Every woman in the olden days saw the wonders that Turpentine worked in almost every sort of ailment. Thousands of modern women are even more enthusiastic about Turpo than their mothers were about Turpentine. Turpo is Turpentine only better. It is not a greasy, smelly liquid in a clumsy bottle. It is a pleasant-smelling golden ointment put up in convenient, snow-white jars. It contains all the value of Turpentine and added to this the virtues of two other time-proven remedies, Menthol and Camphor.

Convenient, efficient, economical

Keep Turpo on hand. Use it freely wherever there is cold or congestion, cut, wound, sore or inflammation, wrench, sprain or pain of any kind. You will find a great big money's worth of satisfaction and comfort in every jar.

Turpo comes in jars at 25c, 50c and $1. Get a jar today. If your druggist hasn't his supply yet, fill in the coupon below—tear off and mail and we will send you a sample of Turpo free.

THE GLESSNER COMPANY
Makers of Glessco Cough and Croup Remedy
Findlay, Ohio

WOUNDS
For cuts, scratches, scrapes and all other wounds, wash out wound in warm water and apply Turpo bandaging with linen. Repeat twice daily.

PAINS
Turpo works its way through the skin relieving congestion and stopping pain. Try it for strains, sprains, wrenches, sore joints, lameness, etc. Just rub in Turpo.

EARACHE
Rub Turpo all around and in the ear, taking care the finger does not go far enough to injure the eardrum. Put Turpo on cotton and leave in the ear.

SORE THROAT
Rub Turpo on throat and cover with warm flannel cloth. Rub also on chest as preventive. Repeat treatment night and morning.

LUMBAGO
Rub Turpo vigorously where the pain is. Repeat until relieved. Turpo is effective in all cases of pain such as neuralgia, bronchitis, pleurisy, sprains, strains, chilblains, wrenches and similar troubles.



Send this Coupon for Free Sample.

Please send me sample of Turpo

Name_____

Address_____

My druggist's name and address are:

_____

_____

25c, 50c, $1 a jar

STAR NATATORS AT GREAT LAKES OUT FOR TITLE

Laubis and McGillivray Two Headliners of Jackies' Team.

BY GEORGE SHAFFER.

With Chief Yeoman Harry Hazlehurst as coach and First Class Hospital Apprentice Herman Laubis and Chief Yeoman Perry McGillivray as a star nucleus, the swimming team representing Great Lakes Naval Training station is right up in the fight for A. A. U. honors. This is the first time a team representing a service post ever competed in such championships.

Laubis, former Missouri A. A. of St. Louis distance star, was third in the National A. A. U. half mile event last year and won two of the famous St. Louis Mississippi river swims. He is nationally known. He started the jackies on the right road by capturing the mile swim in the Central A. A. U. championships last week at the Illinois Athletic club. His first was the only one not carried off by the I. A. C.

McGillivray Has Great Record.

Perry McGillivray needs no introduction. This holder of world's sprint records, former captain of Illinois A. C. water sport teams, and member of American Olympic teams, has not yet rounded into his best form, but is sure to pile up points for the jackies. He won second in the Central A. A. U. quarter mile last week, and now is determined to better this by a first in the half mile yet to be decided. Another swimmer of local prominence is B. G. McClanahan, former sprinter and relay racer for the Hamilton club.

Hazlehurst, McGillivray, and McClanahan are now in the athletics department at Great Lakes. They are busy from morning to night, six days a week, training the jackies to swim. Hazlehurst is in charge of indoor tank and water sports.

Other Members of Team.

Other fast swimmers who will help make the naval station team one of the big factors in A. A. U. competition this year are:

W. U. Biesterfeld, Radio school, distance swimmer from St. Louis.
Harold Keidel, gunners' mate, all around athlete from Milwaukee.
C. L. White, second class yeoman, former Chicago A. A. dash swimmer.
R. V. Doane, gunners' mate.
B. Weinberg, hospital school.
H. K. Boyce, oral office.
R. G. Hildner, boat house, second class seaman.
A. Wilson, petty officers' school.
First Class Hospital Apprentice Phillips.
Gunners' Mate Litta.

Novices to Be Developed.

"We have had to take the sailor boys and teach them how to swim before we could work to develop any speed or fit them for competition in races," Hazlehurst said. "Some of the men who are real 'comers' on the team a week or so ago could barely keep afloat the length of our big 90x35 foot tank. All the jackies are enthusiastic, however, and if we are able to keep together our squad of water polo players we can give all the other swimming teams a run for the title, even including the big Chicago athletic clubs."

The Great Lakes jackies are anxious to keep their team together as long as possible during the championship season, but are likely to lose stars at any time by having men sent to sea. A wholesale order directing men to ship may break up the water polo combination just when the team is working smoothly.

Officials Boost Sport.

Lieutenant Commander J. B. Kaufman, naval athletic officer of the Great Lakes station, and Director of Athletics Herman Olcott are more than proud of the showing already made by their swimmers, and are sponsoring the sport and working hard to make swimming as popular as football or basketball among the young sailors. They point out no other form of athletics could be so valuable for boys whose lives may be jeopardized at sea.

JACKIES OUT FOR TITLE!

These Star Swimmers of National Reputation Seek to Bring Championship to Great Lakes Naval Training Station.



Herman Laubis

Perry McGillivray
Bayard McClanahan
Harry Hazelhurst—Coach

CHICAGO GIRLS LEAD IN SHOOT

Pinehurst, N. C., Jan. 5.—[Special.]—The trophy for the best rifle score made during the week among Annie Oakley's pupils at the Pinehurst Gun club today was awarded to Miss E. Beck of Chicago, who scored 137 out of a possible 150. Second prize was won by Miss Marian Hyde of Chicago, whose best score, 135, made some days ago, looked good for the prize until Miss Beck today added three points to her previous best score of the week.

DISPUTE FOLLOWS SWIMMING RACE

As a result of a protest over the timing in a race at the recent invitation swimming meet at the Union League club, contestants who were awarded first, second, and third places respectively in the forty yard free style probably will hand over the medals they won and swim the race again. M. Raphael, M. Fitzgerald, and H. Leahy of Sinai Social center got the medals on the basis of times in preliminary heats, as the final was dispensed with.

B. Meyer of Independence park claimed his time should have placed him second, instead of fourth. Swimming Instructor Fox of the Union League club has suggested Jan. 19 at 2 p. m. as the time for a reswim, with the four principals competing.

Another jumble in timing the forty yard back stroke led to a second protest by Independence park. This also will be investigated by the instructor.

STAR MERMAIDS MAY RACE HERE

Miss Olga Dorfner of Philadelphia, Miss Claire Galligan of New York, and little Miss Thelma Darby of Indianapolis, the three stars among American women swimmers, are likely to be seen in races at the Illinois Athletic club this winter. Miss Dorfner holds the American women's records from 50 yards to 800 yards, and Miss Galligan from 300 yards to one mile. Miss Darby, who is a 14 year old lassie, made a sweep of the races in last summer's outdoor Central A. A. U. championships, and made a great hit with that portion of Chicago's swimming fans.

Efforts were made to get the three mermaids for races in eastern cities after the Indianapolis girl and Miss Dorfner challenged Miss Galligan's present title at 220 yards, but these fell through. The Detroit A. C. made a bid for the three cornered event, and offered to bring all three girl stars to that city during the indoor tank season just opened if sanctioned by National A. A. U. officials.

The Illinois A. C. officials hope to induce the girl stars to extend their journey west to this city for a special race here. They came to that decision after the women's races of Thursday night at the tricolor club won such popularity.

HUNTING DEATHS IN STATE NOW 15

Bloomington, Ill., Jan. 5.—[Special.]—Another name was added this week to the list of hunting fatalities in central Illinois this season, making fifteen. Lawrence St. Peter of Papineau, crawling through a hedge fence after rabbits, caught the hammer of his gun upon a twig and the weapon was discharged. The load entered his lungs. He was able to reach his home, but died immediately afterwards. Thomas Fletcher of Lisbon lost his right hand while hunting rabbits. His hand was over the muzzle when the weapon was accidentally discharged. Paul Reed is in a Springfield hospital recovering from a bullet wound in his foot, received when his gun was accidentally discharged while hunting.

NEW BOXING BILL WILL BE OFFERED NEW YORK SOLONS

"Real Fellers" Are Back of Effort to Restore Ring Sport.

BY RAY PEARSON.

Judging by the activity being displayed by followers of boxing in New York, the Empire state will not long be without legalized sport. There are a number of persons who may be tabbed the good ones of the game who, even before the demise of the Frawley law on Nov. 15, had set the wheels in motion to bring about the return of boxing. The result of these efforts will be shown at the next session of the state legislature when a new measure is presented.

It is said this bill already has been framed, and while it bears resemblance in general construction to the Frawley law, there are several modifications. A little more than six years of boxing under the Frawley law gave plenty of opportunity to find out the strong and the weak points of such sport and it is the hope of those who have their hearts in the mitt game that the weak points that cropped up in the past can be eradicated.

Club Bouts Not a Success.

The effort made to institute "club boxing" after the Frawley law died has not proved successful; in fact, it might more properly be called failure. It is no easy business to line up enough bona fide members to pull off shows without losing a lot of money, for the boxers and their managers aren't in the habit of scrapping for "love." They demand the coin and won't do business unless they get it, so it's up to the promoters to come across or close up, and the latter has been done in most cases.

The matter of police interference also had to be considered, and some of the "clubs" were haled into court to explain their methods of conducting shows. The "clubmen" scored a big victory, when one judge ruled it was O. K. for them to go ahead and stage contests for their members. But even that does not make the sport under the present plan successful.

War Booms Ring Game.

It is surprising how many big men of the country are strongly in favor of boxing, and in view of this it is even more surprising that the sport is curbed in so many states. There is little doubt that the war is resulting in a lot of good for the boxing game. At all the army camps boxing is the biggest sport, and most every cantonment has a star boxer for boxing instructor. Benny Leonard, Charley White, Johnny Kilbane, Mike Gibbons, Richie Mitchell, and numerous other ring stars are spending their time teaching the soldiers how to fight with their maulies.

A Brooklyn newspaper, taking the whip hand to aid in the passage of a new boxing measure in New York, has asked for and received the views of numerous big men on boxing.

T. R. Likes the Game.

Heading the list of indorsers of boxing are ex-Presidents Roosevelt and Taft. Ex-President Roosevelt said: "I have never been able to sympathize with the outcry against prizefighters. Most certainly prizefighting is not half so brutalizing or demoralizing as many forms of big business and of the legal work carried on in connection with big business. I have always regarded boxing as a first class sport, whether professional or amateur. I shall always maintain that boxing contests themselves make good, healthy sport."

Ex-President William Howard Taft said: "I think boxing is a very admirable exercise. I tried it for several years when in college and I thought I had derived benefit from it."

Even Gov. Whitman, who made the determined and successful fight against the Frawley law, could not deny that boxing was a beneficial sport, for he so states: "It is very likely that boxing is one of the best exercises to put men in good physical condition."

Other governors in favor of boxing are: Walter E. Edge, New Jersey; Marcus Holcomb, Connecticut; James M. Cox, Ohio; Horace F. Graham, Vermont; Frederick D. Gardner, Missouri; Lynn J. Frazier, North Dakota; Emmet D. Boyle, Nevada; Thomas E. Campbell, Arizona; M. Alexander, Idaho; Ernest Lester, Washington; E. L. Philipp, Wisconsin, and Sidney J. Catts, Florida.

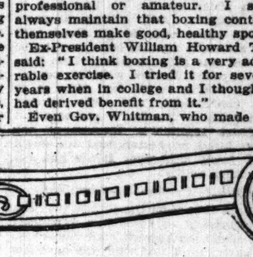
FOR PLAYERS OF WHIST

By A. R. Metcalfe

A PLAYER cannot be successful who does not attack until he has enough strength to be certain of winning. It is pleasant to have hands of tremendous strength, but if one waits for them the opponents take the rubbers.

The deal which follows shows the value of audacity:

THE HANDS.



Score 0-0: Rubber game. West dealt and bid one no-trump, which closed the bidding. North had the original lead.

THE PLAY.

Tricks.	N.	E.	S.	W.
1	D4	DK	DJ	D10
2	10C	QC	4C	2C
3	6S	7C	8S	JC
4	2S	3C	4S	AC
5	D3	6C	7S	KC
6	H3	H4	8S	9C
7	H8	H6	9S	8C
8	D5	H10	H5	5C
9	HQ	HJ	H7	HA
10	AS	KS	10S	6S
11	QS	D2	H9	JS
12	DA	D8	DQ	D7
13	D6	D9	HK	H3

West secured ten tricks.

The no-trump bid was, of course, risky, but offered a fair chance for game. The feature of the play was the king of diamonds from dummy at trick one. West was obliged to play desperately to secure the lead, and had he been more timid, north and south would have secured eight tricks.

After the first trick west proceeded to annex game and rubber. One trick at the end was a present from north, who should have led a low diamond at trick twelve. North had carried home an ace in a previous deal and could not forget it.

A change the suit signal is always fascinating, and the next deal offers a splendid example:

THE HANDS.

Score, 0—0. West dealt and bid one no-trump and the bidding closed. North had the opening lead.

THE PLAY.

Tricks.	N.	E.	S.	W.
1	4S	2S	JS	KS
2	D2	D3	DK	DQ
3	10S	9S	QS	7S
4	H3	H4	H10	H5
5	HJ	H7	H6	H9
6	AS	9S	5S	D4
7	8S	H8	H2	D7
8	3S	D6	D8	D10
9	HA	3C	5C	HK
10	HQ	D9	7C	4C
11	2C	8C	JC	EC
12	10C	QC	8C	AC
13	D5	DA	9C	DJ

West secured four tricks only.

Had south led another spade at trick 4, west would have been certain to make at least the odd trick; but by playing the ten of spades at trick 3 north shouted to his partner to quit.

The heart suit, of course, was the only one which it was desirable to lead up to dummy, and the prompt response of south to the signal annihilated west.

South was careful also to discard his last heart at the first opportunity, which informed north that the king of hearts would fall on his ace.

QUESTIONS THEY ASK.

Mockuk, Ia.—[To the Editor.]—Would like your opinion on a game of pitch that came up yesterday. We were playing 7 points for the game. A had 6 points, B had 5 points, C had 4. C bid 2. B captured high, jack, and claimed he was out; A captured game and claimed he was out because he had but one to go; B claimed he went out in rotation, as high, low, jack, and game. J. R. K.

Answer.—B won. Had B scored high, game, and A the jack, A would have won.

Learn Tia Juana Holding Drew Offer of $500,000

San Francisco, Cal., Jan. 5.—It is reported that James W. Coffroth last fall refused an offer of $500,000 for his stock in the Tia Juana racetrack. This was before the government regulations prevented the opening of the Tia Juana winter meeting.

PURDUE'S CHART OF GRID GAMES ALREADY DRAWN

Purple Missing First Time in Years; New Foe in Michigan Aggies.

Lafayette, Ind., Jan. 5.—[Special.]—Purdue's 1918 football schedule will include games with Chicago, Illinois, Notre Dame, Michigan Aggies, Wabash, Franklin and Depauw. The Michigan Aggies game will be played at Lansing on Nov. 9, taking the place of the game with Northwestern which Purdue expected to play at Evanston. The Boilermakers and Purple eleven will not meet next season, due to the fact that a satisfactory date could not be arranged.

It was Purdue's turn to go to Evanston and there were two dates considered, Nov. 9 and Oct. 26. On Nov. 9 Michigan plays at Chicago, which would have been too strong a counter attraction for a Purdue-Northwestern game at Evanston. As Oct. 26 is the Saturday between Purdue's games with Illinois and Chicago, it was thought best to keep that date open and give the team a needed rest.

Michigan Ags New Foe.

Michigan Ags will be on Purdue's program for the first time. The game will be the next to the last. The Boilermakers will open the season with Franklin on Stuart field. Following is the rest of the card for 1918:

Oct. 5, Oct. 12—Depauw here.
Oct. 19—Illinois here.
Oct. 26—Open.
Nov. 2—Chicago at Chicago.
Nov. 9—Michigan A. C. at Lansing.
Nov. 16—Wabash here.

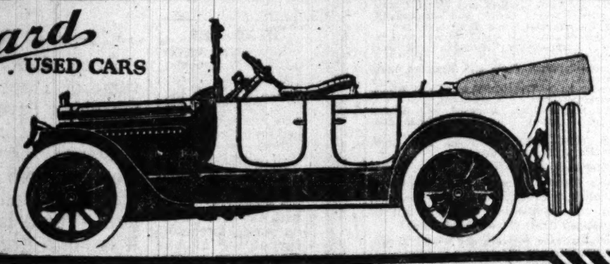
Plan of Two Year Contracts.

The season will end with the Purdue-Notre Dame game on Stuart field. Purdue has made a two year agreement with the Michigan Aggies and Notre Dame. In 1919 the Aggies will come here and Purdue will go to Notre Dame. The schedule has been completed, but faculty approval is necessary before official announcement is made.

Local Handball Players Seek to Revive Sport

Although handball, one of the leading athletic games of years gone by, has been a side issue for a number of seasons, efforts are being made by local players to revive the sport as a form a national association. Only a few matches of importance are played each year and the general public knows so little about the inside play the game attracts little or no interest. Anton Biliski of 1752 West North avenue is starting the movement to revive the game.

Packard USED CARS



Bank on this! The same reliable methods which have made the Packard a great institution make this the **safest** place to buy a used motor car. A used Twin Six—guaranteed—is a better value than any new car at the same price. In motor design it is years ahead. Its distinction, economy, endurance and riding qualities are unimpaired. The lower price is due to market conditions alone. And buying **now,** you get your choice of models. Many dependable used cars of other makes, taken in exchange at fair valuations, are also to be had at exceptional prices. Of sixty unusual bargains, here are six you can bank on:

Packard 1-25 Twin Six enclosed car, six passengers. Beautiful body—maroon and olive green, upholstered in tan broadcloth. $2,900.

Packard 2-25 Twin Six touring car, seats seven. Packard blue. Renewed and refinished in our own shops. Guaranteed. Unusual value, $2,500.

1915 Marmon touring car, seven passengers. Blue with carmine striping. Good tires. Bosch ignition, lighting, starting. Cost $3,350. $1,000.

1916 Hudson seven-passenger touring car. New paint, dark blue and black. Complete equipment. Tires in good condition. Very good value, $750.

1916 Buick seven-passenger touring car. Good condition, good looking, with complete equipment. Sturdy, reliable. Excellent value, $750.

1915 Packard 3-38 touring car, seven-passenger. Overhauled and renewed in our shops. Powerful, reliable, economical. Bargain at $2,500.

Packard Motor Car Company of Chicago
Used Car Department Michigan Avenue and Twenty-fourth Street

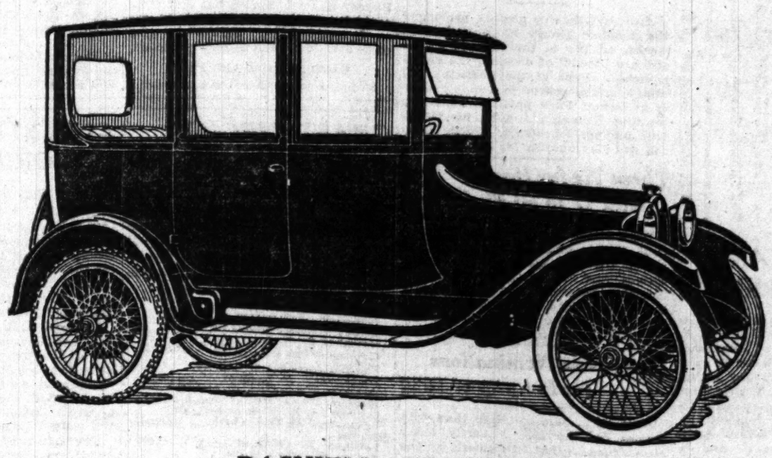
DODGE BROTHERS
CLOSED CAR

Always public-spirited, American women are more active, now, than ever in the history of the nation.

The convertible sedan is proving a boon and a blessing in speeding war work in all sorts of weather.

The gasoline consumption is unusually low
The tire mileage is unusually high

Sedan or Coupe, $1320; Winter Touring Car or Roadster, $1050
Commercial Car, Touring Car or Roadster, $925
(All Prices f. o. b. Detroit)



DASHIELL MOTOR CO.
2412 Michigan Ave. Calumet 7300

HOLIDAYS BLAMED FOR SLUMP IN WEEK'S REAL ESTATE MARKET

SECURITY HOLDER FINDS MORTGAGE HIS BEST ASSET

Says Stocks and Bonds Cannot Be Converted Without Loss.

As is its wont occasionally, even in good times, the week's real estate market experienced something of a slump. A holiday, stormy weather, the quiet which always obtains about the first of the year, added to generally dull market conditions, were mainly responsible for the poor showing, which compared unfavorably with the previous week. There was nothing of any real importance either reported or filed for record, the entire week's business, with few exceptions, being made up of commonplaces.

Of much interest is the statement made to Edgar M. Snow by a large holder of stocks and bonds, as well as real estate mortgages, that he regards his mortgages as not only the best of his investments but also the only liquid asset he possesses. The one great objection urged against real estate and real estate securities has been their alleged nonliquid character, and the statement of this investor is suggestive of a growing realization on the part of investors of the great advantages of real estate securities in times like the present.

Mortgage Loan Market.

The statement is made in the following article by Mr. Snow, touching on conditions in the mortgage loan market:

"The mortgage loan market presents some interesting, as well as unusual features.

"The tendency is unquestionably to higher interest rates than have obtained for some time past.

"Instead of the usual spread of about 1 per cent between the annual interest rate for downtown and outlying security, the rates today are more nearly uniform.

"The minimum downtown rate may be said to be 5½ per cent, with a much narrower field of lenders than for many years past, due in part to the fact that many lenders in large amounts are not in the market for mortgages, because they are withholding their funds for future government requirement.

"For the highest grade of apartment building security a 5½ per cent interest rate is still obtainable, though 6 per cent is the rule for loans outside the downtown center, and the indications are that existing conditions as to mortgage interest rates are likely to continue for a long time to come.

Favor Mortgages.

"Good real estate mortgages, however, were never looked upon with greater favor than now, and the demand for desirable mortgages in moderate amounts still far exceeds the supply of such, thus necessitating the numerous mortgage bond issues being put out.

"It is surprising to some persons, with good railroad and other bonds, heretofore held in high favor and regarded as liquid assets, and now obtainable to yield a higher return than real estate mortgages, that the latter should be preferred at this time by many investors.

"There are several reasons for this: First, the desire of holders of bonded securities to diversify their investments, particularly in the light of recent observation.

"Then there are those who prefer mortgages in any event rather than securities, even the best of which fluctuate in value.

Explanation Offered.

"Perhaps one substantial explanation for the greatly increased popularity of real estate mortgages may be found in the not isolated experience of an investor, who, after looking over his investment list of choice stocks, bonds, and real estate mortgages, with a view of realizing upon some of them and ascertaining that he could convert any of his mortgages at their full face value through the channel from which he had, from time to time, purchased them, less a brokerage charge of only 1 per cent, and after determining that he could not convert what he had always termed his liquid assets only at a greater loss than he was willing to sustain, remarked recently to the writer that he regards his mortgages as not only the best of his investments, but the only liquid asset he possesses."

Five Per Cent Loan.

A 5 per cent loan was reported in the downtown district during the week, the low rate being due to the exceptional character of the security. It is for $80,000, and was made by W. H. Henkle, trustee, to Francesca R. H. Kehlor, secured by an undivided one-third interest in the property on State street, 184 feet south of Randolph street, west front, 40x150 feet. This is part of the site under the retail store of Marshall Field & Co.

George Donnersberger has given to the Hibernian Banking association a trust deed to the northeast corner of Thirty-sixth street and Albany avenue, 675x475, and other property, to secure a loan of $150,000, five years at 6 per cent. This property was conveyed by quitclaim to Mr. Donnersberger last week by the Empire Car company.

GOTHAM'S FIRST "SET BACK" HOTEL

New York's "Hamilton" Will Be Built According to the New Zoning Law Which Many Believe May Be Adopted in Chicago Some Time.



Hotel Hamilton.

Chicago real estate men and builders are discussing with much interest the Hotel Hamilton now being erected in New York City. This building is the first hotel to be built under the "set back" plan, required by the new zoning law in New York, which many believe will be adopted in Chicago. The law regulates the height and character of building and segregates each type in certain districts called "zones." It is intended to discourage the erection of high buildings and relieve congestion.

The Hotel Hamilton will be fifteen stories in height, on a plot 133 x102 feet. It is built up flush to the sidewalk for nine stories, one and one-half times the width of the street (the limit under the zone law). It is then set back twenty feet, in accordance with the law, and built up six additional stories. That is the limit allowed for this type of building.

In view of the effectiveness with which the architectural problems caused by the zoning law have been met, the hotel is most unique. It will contain, when completed, 211 rooms and 200 bathrooms. It is located close to Riverside drive, at 141-153 West Seventy-third street.

The building will cost in excess of $1,035,000.

HARD COAL FOR CITY REQUESTED BY REALTY MEN

The Chicago real estate board is endeavoring to induce Fuel Administrator Garfield to lift the ban on the shipment of Pocahontas coal into Chicago, and at the monthly meeting of the organization last week President Perkins B. Bass was instructed to send the following telegram to Mr. Garfield:

"Over 75 per cent of Chicago's flat buildings are equipped with heating plants especially adapted for the use of Pocahontas coal. The cutting off of the supply of this coal has brought great hardship to many owners and tenants. The continuance of this supply will enable the owners to modify their heating plants during the warm weather for use of Illinois coal next winter."

It is claimed that sufficient heat cannot be obtained from Illinois coal, which is the only kind building owners can now obtain.

Action upon the matter was urged by Adolph F. Kramer of Draper & Kramer, who stated that in the recent cold spell it was almost impossible to keep apartment buildings properly heated with soft coal, and there resulted much hardship among tenants.

The date of the annual banquet of the board, scheduled for Jan. 12, has been changed to Saturday, Jan. 19, according to an announcement made at the meeting by Wyllys W. Baird of the banquet committee. Mr. Baird stated the preparations for the affair were proceeding very satisfactorily and that an excellent program will be arranged. The change in the bylaws of the organization by which the membership of its valuation committee will be reduced from fifteen to five will be discussed at a special meeting Thursday, Jan. 10.

Sue Former Directors of Realty Realization Co.

An echo of the disastrous failure of the Realty Realization company has found its way into the courts. Two suits for $30,000 each have been filed in the Superior court by Sig Niederberger and Alfred C. Langworthy against Potter Palmer Jr., George K. Owsley, Stuart H. G. Shepard, Frank Hall Childs, William M. Rumely, Perry M. Shepard, Henry S. Judson, and several other former directors of the company. The action was brought to recover money alleged to have been lost by the complainants.

WOMAN ILL, TAKES HER LIFE.

Disheartened by a succession of reverses and despondent over her health, Mrs. Katherine Pagels turned on the gas in her bedroom early yesterday, according to the verdict of a coroner's jury investigating her death.

Real Estate Transfers

Real estate transfers filed for record totaled 148 in number, involving $145,186, comprising 122 in the city and 26 in the outlying townships, including 17 under the Torrens system. Transfers were as follows:

Rogers Park	2	South Town	8
Jefferson	16	Lake	17
North Town	3	West Town	34
Hyde Park	16	Bloom	2
Calumet	6	Cicero	9
Stickney	2	Lyons	4
Bremen	1	New Trier	1
Proviso	4	Ridgeville	2
Riverside	1	Thornton	1
Lake View	19		

Illinois Central Buys 82 Acres for New Yards

Walter H. Wilson & Co. have just purchased for the Illinois Central Railroad company from S. P. Parmly Jr. and Mrs. Grace P. Collins, the latter of St. Louis, 82.7491 acres east of the Illinois Central and south of One Hundred and Seventy-first street at $600 an acre, to be used in connection with the new yards which the railroad has in contemplation. The sellers have about sixty acres left.

First Mortgage Gold Bonds

YIELDING 6% INTEREST

Secured by

Drexel Manor Aptmts.
A high-class new 72 apartment building, located on E. 46th St., nr. Drexel Blvd.

Elberton Apartments
A new 42 apartment building on Broadway, Buena Park.

Ridgewood Apartments
A new 18 apartment building on York Pl., Lincoln Park.

Denominations Are
$100 $300 $500 $1000

Send for Circulars

Cochran & McCluer
40 N. Dearborn St.
Central 930

INCOME TAX

1913 real estate valuations made. Consult us. Olcott's Land Value Maps of Chicago, 1918, now ready, $2. GEO. C. OLCOTT, 1015 Washington Blvd. Haymarket 672.

WEEK'S SHOWING IN APARTMENTS IS A POOR ONE

Slump Not as Pronounced as in Other Classes of Property.

Although the market's activities were confined principally to apartment property, the showing was not up to that of the previous week, as regards both the volume of business and the character of the properties handled. While the slump was not as pronounced as in some classes of property, it was bad enough to make the week's showing an exceedingly poor one.

One of the most interesting deals of the week, although of no great magnitude, was a cash sale of clear property in the Hyde Park district. It covered the property at the northeast corner of Fifty-fourth place and Harper avenue, 72x123 feet, which has been purchased by Harry L. Mooar from the Chicago City Bank and Trust company, as executors of the estate of John G. Uschlies, for a reported price of $49,000 cash, clear. The corner is improved with a three story building containing eighteen apartments, with a gross annual rental of more than $8,000. The transaction was negotiated by Malooly & Co.

Apartment House Sale.

The eighteen apartment building at the northwest corner of Seventieth place and Crandon avenue, 127x137 feet, has been purchased by A. B. Crist from Seth Anderson for a reported price of $85,000, subject to $53,500 incumbrance. In part payment the purchaser transferred to Mr. Anderson a 160 acre farm at Plymouth, Ind., with a value of $20,000, it is said, and two buildings of three apartments each at 5219-21 Kimbark avenue, having a total value of $26,000, subject to an incumbrance of $12,000. The transaction was negotiated by George W. Simpson of J. L. Hess & Co.

Fred Johnson has acquired from John J. Johnson the apartment property on Kimball avenue, 271 feet north of Lawrence avenue, 60x125 feet, east front, for an indicated price of $30,000, subject to an incumbrance of $15,000.

The apartment house property at the northeast corner of Homan avenue and Grenshaw street, 48x125 feet, has been sold by Benjamin Schechter to Benjamin Hoffman for an indicated price of $28,500, subject to $20,500 incumbrance.

North Side Deal.

An apartment house transaction on the north side involved the sale by Alexander R. MacDonald to John C. Karr of the premises at the northwest corner of Ashland and Wilson avenues, 92x165 feet, for an indicated consideration of $73,500, subject to $59,250 incumbrance. The seller conveyed in part payment the flat building at the northwest corner of Lincoln street and Wilson avenue, 42x152 feet, for an indicated price of $23,000, subject to an incumbrance of $15,000.

Martin Gunderson has purchased from Olaus O. Krabel the property at the northwest corner of Kedzie boulevard and Altgeld street, 55x200 feet, improved with a building containing fifteen apartments, for a reported consideration of $40,500, subject to $10,000 incumbrance, the buyer giving in part payment the two apartment structure at the southwest corner of Belden and Spaulding avenues, 50x150 feet, for $10,000.

Charles A. Johnson was the broker in the deal for both parties. Several months ago Mr. Krabol sold to Charles F. Krueger the southwest corner of Kedzie and Altgeld, improved with an eighteen apartment building, for $55,000. The large building in the present deal has a yearly rental of $6,400.

Flat Changes Hands.

Another apartment house deal covered the property at the southwest corner of Ridge avenue and Paulina street, 60x125 feet, which has been sold by Mathias Bleslus to George Hayward of Aurora, Ill., for an indicated consideration of $47,000, subject to $35,000 incumbrance.

The apartment property at the southeast corner of Langley avenue and Sixty-first street, lot 77x122 feet, has been conveyed by Bertha C. Callner to Franklin L. Haskell of the Haskell Trunk company, consideration nominal, subject to an incumbrance of $67,500, no stamps showing on the deed.

St. Louisan Invests in Chicago Property

Henry Vahlkamp of St. Louis has purchased as an investment the property at the northwest corner of Elston and Wabansia avenues, 100x150 feet, for a cash price of $25,000.

Figures for the Week.

TRANSFERS.

	No.	Amount.
Last week	669	$ 716,466
Same wk. last yr.	931	1,492,073

TRUST DEEDS, MORTGAGES.

	No.	Amount.
Last week	444	$1,244,331
Same wk. last yr.	808	*14,919,307

BUILDING PERMITS.

	No.	Cost.
South	4	$ 9,300
Southwest	2	402,000
North	4	244,500
Northwest	1	4,000
Totals	11	$ 659,800
Same wk. last yr.	61	938,950

*$12,000,000 of this comprised Cudahy Packing company bond issue.

2 NORTH SHORE RESIDENCE DEALS FIGURE IN WEEK

Two north shore residence deals figured in the week's business. One covered the eight room colonial dwelling at 368 Moraine road, Highland Park, 150x260 feet, which has been purchased by Edgar M. Neff from Capt. John Roberts, president of Roberts & Oake, packers, who is now at Kansas City with the United States quartermaster's department, for a reported price of $14,000 cash. The brokers in the deal were Howard S. Evans of Broomell Brothers and Frederick B. Thomas of Whiteside & Wentworth. Mr. Thomas also sold to Carolyn W. Parker for Raynor F. Starr the eight room residence at 418 Cedar street, Winnetka, said to have been valued at $10,000.

The residence property at 246 Sheridan road, Winnetka, a twelve room dwelling, has been sold by L. H. Roach to A. A. Patterson for a stated consideration of $23,500.

A residence sale in Jackson Park Highlands covers the property at 7027 Euclid avenue, a twelve room brick dwelling on a lot 150x134 feet, which has been sold by F. I. Bickett to Dr. W. G. Hewitt for a reported consideration of $23,000. George C. Bour & Co. were the brokers.

County Realty Board's Annual Meeting Jan. 8

The Cook county real estate board will hold its annual members' meeting Tuesday evening at 8 o'clock in the board rooms, 1737 Conway building. Newly elected officers will be installed and committee chairmen will present their annual reports for 1917. A large number of proposed amendments to the bylaws of the board, including the reorganization of the valuation committee and its methods of procedure, a change in the membership fees, and provisions for the recall of officers, will be voted upon.

DULLNESS MARKS WEEK'S DOINGS IN BUSINESS SITES

Nothing in the Loop and Little Outside of It.

Business proporey, both that in the downtown district, as well as outside, shared in the general dullness of the week. There was nothing doing downtown and little of an interesting character outside.

The property at the northeast corner of Madison street and California avenue, 92x122 feet, has been purchased by the John D. Jennings estate, through the Chicago Title and Trust company, trustee, from Charles E. Williams, the land figuring in the deal at $40,000, or at the rate of $430 a front foot for the Madison street frontage. Mr. Williams leased back the land for ninety-nine years at an annual net rental of $2,400, or 6 per cent on the purchas price. On th 5 per cent rate, the usual basis for capitalizing outlying ground leases, the land would be given a value of $48,000.

The improvements upon the plot comprise a two story structure containing stores and offices, with a white tile front, which was erected a few years ago at a cost of about $65,000. The transaction was negotiated by Dibblee & Manierre.

Business Block Bought.

The business block at the northwest corner of Elston and Wabansia avenues, 100x148 feet, through to Besley court, has been purchased by Lavern W. Thompson from the Peter Schoenhofen Brewing company for an indicated price of $50,000, subject to an incumbrance of $25,000.

The West Madison company has acquired from Isidore H. Stone the leasehold interest in the property at 1422-30 West Madison street, seventy-four feet east of Bishop court, south front, 95x125 feet, for a nominal consideration.

Quitclaim Deed Filed.

There has been filed for record a quitclaim deed by E. C. Bisbee to the Midland Linseed Products company, of which he is vice president, of the property which the company occupies at the southwest corner of Kingsbury and Blackhawk streets, and the northwest corner of Eastman street, east front, 401x220 feet, to the north branch of the Chicago river, for a nominal consideration. Mr. Bisbee has held title to the property for the company for several years.

$50,000 Loan Made on Catholic Church Land

The Hibernian Banking association has made a loan of $50,000 five years at 4½ per cent to the Catholic Bishop, secured by St. Edmund's school property at the southeast corner of Oak Park avenue and Pleasant street, Oak Park.

OFFICE BUILDING IMPROVEMENT IS SHOWN IN REPORT

Big Banks Tell of Gains Over the Previous Year.

Evidence of improved conditions with respect to office buildings is found in the annual reports of the Continental and Commercial National bank and the First National bank. They both show gains as compared with the previous year, the statement being made that the Continental and Commercial has at present 99 per cent of its available space rented, and also has a considerable waiting list.

The rent roll of the First National Bank building shows an increase of over 6 per cent.

Demand Continues.

Mr. Reynolds says in the report submitted by him:

"I would also call your attention to the excellent position of the Continental and Commercial Bank building, which has at the present time 99 per cent of its total available space rented to tenants of the highest class. The demand for space continues, and in fact we have a waiting list of those desiring to obtain offices in our building at the first opportunity. The building shows for the last year a net return of 10 per cent on the $8,000,000 invested by the bank and is more than fulfilling expectations."

Increased Costs.

Mr. Forgan says in his statement to shareholders that the rent roll of the First National Bank building shows an increase of over 6 per cent. Increased costs, however, offset the gain in earnings, leaving the net profits practically the same as 1916, being sufficient to pay 8 per cent per annum in dividends and provide for depreciation. The share capital of the First Trust and Savings is $5,000,000, the surplus fund $5,500,000, and undivided profits $148,797. The share capital of the First National is $10,000,000, the surplus fund $12,000,000, and undivided profits $1,173,732.

Takes Title to Sheridan Rd. Property Near Broadway

A. Irving Jordan has taken title from Jacob Schnadig to the property on Sheridan road, 100 feet east of Broadway, 100x200 feet, north front, for an indicated price of $54,500. Mr. Jordan is erecting on this property a six story building containing sixty two and three room apartments, to cost $225,000, to be known as the Firwood.

AMERICAN BOND & MORTGAGE CO.

OFFERS FIRST INSTALLMENT

6% $400,000 6%

(TOTAL ISSUE, $800,000)

First Mortgage Real Estate Gold Bonds

SECURED BY FIRST MORTGAGE ON THE 99 YEAR LEASEHOLD ESTATE AND THE

STATE-LAKE BUILDING

Southwest Corner State and Lake Streets, Chicago, Illinois

This property has a frontage of 181 feet on North State Street, 161 feet on West Lake Street, and 161 feet on Couch Place, and is being improved with a steel and concrete frame fireproof building, twelve stories and basement in height.

DENOMINATIONS, $100, $500, $1,000 DUE IN 2 TO 10 YEARS



VALUATION

Leasehold Estate	$ 200,000.00
Guaranteed cost of building	1,600,000.00
	$1,800,000.00

INCOME

The income is estimated as follows:

Offices	$ 170,924.00
Stores	33,780.00
Theatre (net)	260,700.00
	$ 504,424.00
Expenses of operation including taxes	$113,897.00
Ground rent	85,000.00
	200,897.00
Net income	$ 303,527.00

It will thus be seen that the estimated net income will be over six times the largest interest charge.

CALL, PHONE OR WRITE FOR JANUARY CIRCULAR.

AMERICAN BOND & MORTGAGE CO.

BANK FLOOR, ROYAL INSURANCE BUILDING

156 to 160 WEST JACKSON BLVD. Near La Salle St., CHICAGO, ILL.



$44.50



The American Can Company

Now Offers for

Only $3.00 Down

and $3.00 a Month

The Rex Typewriter — *or* — The American Adding Machine

Both Brand New Machines

An *improved* typewriter, designed and built to overcome existing defects and give *complete* satisfaction. Completely visible writing; strongest typewriter made; type bars and bearings 50% stronger than usual; has 11 inch carriage; makes an excellent check protector; and is the only typewriter with the Rex Shock Absorber. The Rex is the typewriter of quality, yet it is sold for much less than other standard high grade machines.

Adds up to one million dollars; subtracts, multiplies, divides; portable (only 17 lbs.); 7 keys do the work of 81. *Keyboard insures greater accuracy than any other keyboard known.* Built of selected steel—same quality as used in adding machines, costing 4 or 5 times as much; used by thousands of people with small means; also used by U. S. Government, Standard Oil Company, and similar institutions that can afford the *best.*

Both the Rex Typewriter and the American Adding Machine are sold with a two clad guarantee. Back of this guarantee stands the American Can Company.

Mail Coupon for Free Book

Send at once for literature fully explaining our offer. Merely indicate in the coupon whether you are interested in the Rex Typewriter—or the American Adding Machine—or both. Sign the coupon or a post card and send it in TODAY!

Typewriter and Adding Machine Division
AMERICAN CAN CO., Dept. 5411
Steger Bldg. Chicago, Ill.

Typewriter and Adding Machine Division
American Can Co. Dept. 5411
Steger Bldg. Chicago

Please send me your illustrated free book *and* full details of your $3 down offer. I assume no obligation whatever in sending this coupon. I am interested in:

☐ The American Adding Machine ☐ Both
☐ The Rex Visible Typewriter

Name _____

Address _____

ERRATIC ACTION IN OATS MARKET; CLOSE IS EASIER

Prospect of an Increased Movement Next Week Depressing Factor.

Action of the oats future market was erratic yesterday, with prices finally lower, although the net declines were small at ⅛@¼c. May oats advanced to a new high point on the crop during an early bulge and this delivery was active. Buying by houses with seaboard and northwestern connections was a feature, but prospects of an increased movement next week encouraged a lot of scattered selling and toward the finish there was free unloading by longs, with offerings by a leading elevator concern also liberal. Exporters were out of the market and the railroad situation is such that it is practically impossible to ship anything east.

Premiums in the spot market were weaker and sales of cash oats were mainly steady, with late transactions ½c lower. Local shipping sales were 30,000 bu. Primary receipts were 913,000 bu, against 605,000 bu a year ago. Local receipts of oats for the week were 1,940,000 bu, compared with 1,250,000 bu a year ago. Shipments were 1,202,000 bu.

Small Trade in Corn.

Volume of trade in corn was small, but the undertone of the market was firm. January corn closed ¼c higher, while May was ⅛@¼c lower. There has been so much talk lately about maximum prices that the trade shows little disposition to sell corn, even when favored by bearish news, realizing that with cash corn so much higher than the futures there is small likelihood of a material break. There were general advices of free selling of corn by the country, consignment notices to some houses being the heaviest on the crop. Cars are quite plentiful in many sections of the belt and weather conditions are favorable in that a free movement will be permitted.

Cash corn was steady to 10c lower, the market being weakest at the finish. Arrivals here were 147 cars. Primary markets had 982,000 bu corn, against 1,107,000 bu a year ago. Local receipts for the week were 1,282,000 bu, against 2,331,000 bu a year ago. Shipments were 542,000 bu.

Firm Market for Rye.

Rye closed unchanged to 1c higher. Cash No. 2 sold at $1.85@1.85 and No. 3 at $1.82. Receipts, 2 cars.

Barley was firm. Malting was quoted $1.42@1.59 and sold $1.45@1.57; feed and mixing quotable $1.40@1.52, with sale at $1.38; screenings were quoted 85c@$1.25 and sold 80c. Receipts, 18 cars.

Timothy seed was steady. March closed $9.10 bid and $9.25 asked. Cash lots sold at $7.00@7.60. Clover seed ruled firm. Cash quotable $21.00@27.00 and spot prime $28.75.

Flaxseed closed 1c lower. Cash quoted $3.60½@3.64½.

AMERICAN GRAIN MARKETS.

KANSAS CITY, Mo., Jan. 5.—WHEAT—Receipts, 29 cars. CORN—Cash 2c higher to 3c lower; No. 2 mixed, $1.73@1.75; No. 3, $1.63@1.68; No. 2 white, $1.77@1.78; No. 3, $1.75@1.76. No. 2 yellow, $1.78@1.80; No. 3, $1.73@1.78. OATS—½@1c higher; No. 2 white, 83½c; No. 2 mixed, 81@82c. RYE—$1.73@1.76¼. KAFFIR AND MILO MAIZE—$2.30@3.32. Futures: CORN—January, $1.27¾; May, $1.26⅝@1.26¼, split.

MILWAUKEE, Wis., Jan. 5.—CORN—Cash, No. 3 yellow, and No. 3 white, $1.77@1.80; No. 5, $1.65@1.75. Futures: January, $1.27⅝; May, $1.25⅝. OATS—Standard, 83½c; No. 3 white, 82¾@83¼c; No. 4 white, 82¾@83½c. Futures: January, 79¼c; May, 77⅝c. RYE—No. 1, $1.85½. BARLEY—Malting, $1.48@1.58; feed and rejected, $1.35@1.45. Wisconsin, $1.48@1.58.

MINNEAPOLIS, Minn., Jan. 5.—WHEAT—Receipts, 278 cars. CORN—No. 3 yellow, $1.70@1.75. OATS—No. 3 white, 80¼@81¼c. FLAX—$3.60¼@3.64½. FLOUR—Unchanged. In carload lots, standard flour quoted at $0.75 a barrel in 98 pound cotton sacks. Shipments, 73,188 bris. BARLEY—$1.27@1.57. RYE—$1.85@1.86. BRAN—$32.50.

DULUTH, Minn., Jan. 5.—LINSEED—On track, $3.52½@3.64½; arrive, $3.52½. Futures: January, $3.52½; May, $3.45½ bid; July, $3.37½ bid; October, $3.30, nominal. OATS—On track, 80%@81¼c; arrived, 80¾c. Rye—On track and arrive, $1.83. Futures: May, $1.91, nominal. BARLEY—On track, $1.27@1.59.

ST. LOUIS, Mo., Jan. 5.—CORN—Cash steady; No. 2 track, $1.79; No. 2 white, $1.80@1.68. OATS—Steady; No. 2 track, 81@82¾c; No. 3 white, 85@83¾c. Futures: CORN—Steady; January, $1.27¾; May, $1.25⅝. OATS—Steady; May, 77¾c.

PEORIA, Ill., Jan. 5.—CORN—4@7c lower; No. 6 yellow, $1.48@1.50; No. 3 mixed, $1.75 bid; No. 6 mixed, $1.48; sample, 95c@$1.46. OATS—¾@1¼c higher; No. 3 white, 81¾c; standard, 81¼@81¾c; No. 3 white, 81@81¼c; No. 4 white, 80c.

OMAHA, Neb., Jan. 5.—CORN—No. 4 white, $1.55@1.58; No. 5 white, $1.46@1.48; No. 4 yellow, $1.55; No. 5 yellow, $1.46@1.50; No. 4 mixed, $1.52@1.55. OATS—No. 2 white, 80½c.

LIBERTY BONDS BREAK TO 96.80

New York, Jan. 5.—[Special.]—Rennews of the reports that the secretary of the treasury will announce a new government bond issue about the middle of February, although it had no official basis, caused renewed liquidation in the 4 per cent Liberty bonds, which today broke to 96.80, making a new low record.

Various suggestions have been made as to means for restoring the 4 per cents to investment favor. One has been that congress extend the exemption to $100,000 principal, and some bankers believe that it could be raised considerably higher without providing the very rich men of the country with an opportunity of evading their taxes.

The hope is generally expressed in financial circles that the forthcoming issue will bear an interest rate of 4 per cent or less, so that savings bank deposits may not be affected. The suggestion has been made that the issue of a 3½ per cent bond, tax exempt up to $100,000 principal, or perhaps double that amount, would prove extremely popular.

OILS.

CHICAGO, Jan. 5.—OILS—Wholesale prices of carbon and other oils a gallon f. o. b. Chicago are as follows: In iron barrels—Standard white, 10½c; perfection, 10½c; headlight, 17½, 15c; machine gasoline, 35c; raw linseed oil, $1.28; boiled, $1.29; turpentine, 52c. Wood barrels—Standard white, 16½c; perfection, 16½c; headlight, 18c; summer black oil, 12c; winter black oil, 13½c; Red Crown gasoline, 21c.

NEW YORK, Jan. 5.—COTTONSEED OIL—Prime crude, $17.50, nominal; prime summer yellow, spot and January, $19.80; March, and May, $19.85.

OIL CITY, Pa., Jan. 5.—Credit balances, $3.75; runs, 40,220; averages, 37,213; shipments, 49,409; average, 40,484.

GOSSIP OF THE PIT

At a special meeting of the Board of Trade directors yesterday it was unanimously decided that present trading conditions in corn for future delivery would not be disturbed in any respect. In view of the insistent demands made upon officials of the exchange by country grain dealers and farmers to bring about some change in trading conditions in corn futures, so as to permit hedging of cash corn, the directors deemed it wise to discuss the question without further delay.

At the time the maximum of $1.28 was established the expectations were for a 3,500,000,000 bu corn crop, but the yield not only proved disappointing in volume, but the quality of the grain is the poorest on record. Cash corn has been selling far above the futures and most of the trade has given up hope of seeing spot corn values decline to levels within reach of the pit prices. There is such a big demand for the grain that buyers are willing to pay high prices, and it would take a very big movement to swamp the demand.

Fees for inspecting grain in Chicago were raised to $1 a car where a moisture test is necessary, and 75c a car without moisture tests. The old rate was 50c per car. This advance was approved by the Illinois public utilities commission. The rate at East St. Louis was also raised from 50c to 90c where moisture tests are made and 65c where no tests are required. The state grain inspection department asked for this advance in view of the smaller movement of grain and the fact that the poor quality of the corn crop meant unusually large amount of moisture testing.

Eastern roads have issued orders to turn over all empty cars at western junction points and terminals to western lines. The latter have given orders not to allow their cars to be loaded for the east. This is regarded as a practical embargo on eastern lines. The Wabash is the only road taking any eastern business, and that in a limited way.

Evidence of an increased supply of cars through the belt is seen in the larger country offerings of corn. Notices of consignment yesterday were large, some houses reporting them the heaviest on the crop, and everything points to good receipts next week. The offerings were not only from Iowa, but also from a number of Illinois points. The forecast for next week is for fair weather, with probable snow about the middle of the week. No unusually low temperatures are expected.

Annual election of the Board of Trade will be held on Monday and the only fight will be for directors. A. S. White for president and James A. Patten and H. N. Sager for vice presidents are unopposed. With six places in the directory to fill there are thirteen candidates —Emanuel F. Rosenbaum, Frank E. Alstrin, Francis L. Schreiner, R. W. McKinnon, Adolph Kempner, John E. Brennan, G. W. Hales, Edward Andrew, J. A. Bunnell, W. L. Phelps, W. H. Colvin, Earl O'Neil, and H. H. Newell.

Frank E. Alstin of Block, Maloney & Co., a candidate for director of the Board of Trade, states that in view of the big premiums prevailing for cash corn and oats, it appears foolhardy to become enthusiastic on the bear side of the market. He says that while an increased movement is anticipated, no big receipts are looked for, and offerings will have to be very much larger than they have been thus far this season to swamp the demand.

Wheat receipts at primary markets from July 1 to date total 136,545,000 bu, against 256,673,000 bu for same period last year, and 341,567,000 bu two years ago. Corn receipts since Nov. 1 are 36,324,000 bu, against 54,911,000 bu last year and 51,050,000 bu two years ago. Oats receipts since Aug. 1 total 171,511,000 bu, compared with 178,184,000 bu last year, and 159,099,000 bu two years ago.

Alexander C. Harsh and Ed S. Sheehan have made application for membership on the Board of Trade. Fred A. Wood and estate of Trave Elmore have posted memberships for transfer.

Receipts inspected Saturday: Wheat, 8 cars; corn, 147 cars; oats, 126 cars; rye, 2 cars; barley, 18 cars. Hogs estimated for Monday, 42,000 head, and for all next week 240,000 head.

BOARD OF TRADE TRANSACTIONS

RANGE OF ACTIVE FUTURES.

CORN.

	Open.	High.	Low.	Closing. Jan. 5.	Jan. 4.
Jan.	1.27¼	1.27½	1.27¼	1.27¼	1.27¾
May	1.25⅝	1.26	1.25½	1.25⅝	1.25⅝

OATS.

Jan.	79⅝	80¼	79⅛	79⅝	79⅞
March	79¼	79½	78¾	78⅞	79
May	77⅜	78¼	77	77⅜	77⅜

PORK.

Jan.	....	....	....	45.45	45.30
May	44.65	44.97½	44.65	44.87½	44.80

LARD.

Jan.	23.65	23.87½	23.65	23.80	23.65
May	24.02½	24.30	24.02½	24.20	24.10

SHORT RIBS.

Jan.	23.35	23.52½	23.35	23.47½	23.37½
May	23.90	24.12	23.90	24.02½	23.97½

PRICES AT OUTSIDE MARKETS.

ST. LOUIS.

	Open.	High.	Low.	Close Jan. 5.	Jan. 4.
Jan. Corn	....	....	....	1.27¼	1.27¾
May Corn	1.25½	1.26¼	1.25½	1.25⅝	1.25⅝
May Oats	.78⅛	.78¼	.77⅝	.77⅝	.78

KANSAS CITY.

Jan. Corn	....	....	....	1.27¼	1.27¾
May Corn	1.26¼	1.26⅜	1.26¼	1.26¼	1.26¼
May Oats	.79⅛	.80¼	.79	.79½	.79¼

MINNEAPOLIS.

May Oats	.76¼	.76⅝	.75¾	.76¼	.76¼

WINNIPEG.

May Oats	.85½	.85½	.84¾	.84¾	.85¼

DAILY BIDS AND OFFERS.

CORN.

	Bids— High.	Low.	Close.	Offers— High.	Low.	Close.
Jan.	1.27⅛	1.27⅛	1.27¼	1.27½	1.27½	1.27⅝
May	1.27⅜	1.25½	1.25⅝	1.27⅞	1.25⅞	1.27⅞

OATS.

Jan.	....	....	....	78⅝	....	....
May	.76⅜	.76½	.76⅛	.81¼	.78¼	.80⅝

WEEKLY BIDS AND OFFERS.

CORN.

	Bids.	Offers.
May	1.23½	....
May	1.23½	....

OATS.

May	73½	84

CASH TRANSACTIONS.

FLOUR—United States administration flour standards are as follows: Spring wheat, in jute, $10.10; hard winter, in jute, $10.00; soft winter, in jute, $10.00; white rye, $9.55; dark rye, $9.00.

CORN—Steady to 10c lower. Sales, track, Chicago: Sample grade, $1.15@1.55; No. 3 mixed, $1.53; No. 6 yellow, $1.48@1.57; No. 6 white, $1.58; No. 5 white, $1.67. Illinois proportional: Sample grade, $1.30@1.50; No. 6 yellow, $1.53; No. 4 yellow, $1.67; No. 6 white, $1.55; No. 4 white, $1.67.

OATS—Steady. Sales, mixed lots, 30,000 bu. Track, Chicago: No. 3 white, 81¾@82¾c; standard, 82¾@83c; No. 3 white, 83c. Illinois proportional: No. 4 white, 80c; No. 3 white, 82@82½c; No. 2 white, 82¾@83c; standard, 82@83c.

PRODUCE MARKETS

EGGS.

CHICAGO, Jan. 5.—Market firm, with prices unchanged to ½c higher for fresh and cold storage. Receipts, 4,702 cases. Quotations:

Firsts	.55@56½c	Dirties	.35@36c
Ordinary firsts	.52@54c	Extras	
Miscellaneous, cases included	.49@54c	Fillers	.50c
Cases returned	.50@55c	Cartons	.60c
Checks	.32@33c	April and May Country	.38@40c

BUTTER.

CHICAGO, Jan. 5.—Market easy at unchanged prices. Receipts, 7,375 tubs. Quotations:

Extras	.49c	Extra to grocers—	
Extra firsts	.48@48½c	Tubs	.51c
Firsts	.44@47c	Prints	.52c
Seconds	.39@41c	Packing stock	.35@36c

ST. LOUIS, Mo., Jan. 5.—BUTTER—Higher. Creamery, 50@50½c.

CHEESE.

CHICAGO, Jan. 5.—Trade quiet and market firm. Quotations:

Young Americas	.26½c	Twins	.28¼c
Longhorns	.26½c	Swiss	.38@40c
Double daisies	.26½c	Limburger	.26@27c
Daisies	.26½c	Brick	.27½@28c

POULTRY.

CHICAGO, Jan. 5.—Live spring chickens sold ½c lower and geese were off 1c. Receipts, 3 cars and 240 coops. Quotations:

Live—		Geese	.22c
Turkeys	.24c	Dressed—	
Fowls	.17@24½c	Turkeys	.32½c
Springs	.23½c	Geese	.23c
Roosters	.17c	Chickens	.22@23c
Ducks	.24c	Ducks	.26c

NEW YORK, Jan. 5.—POULTRY—Live firm; chickens, 20@21c; turkeys, 20@22c. Dressed irregular; chickens, 21½@35c; fowls and turkeys unchanged.

VEGETABLES.

CHICAGO, Jan. 5.—Potatoes sold actively at former prices. Receipts, 25 cars. Quotations:

Carrots, La. bris	$3.00@4.50	Celery, Mich. crates	.35c@$1.00
Spinach, bris	$10.00	Cauliflower, 2 dos	$2.00@2.50
Onions, home grown, sacks	$1.50	Cucumbers, 2 doz	$2.00@3.50
Cabbage, per brl	$2.75@3.00	Lettuce, 2 doz	$1.50@2.50
Potatoes, Wis. 100 lbs	$1.80@2.05	Peppers, Fla.	$4.50@5.00
Do Minn.	$1.80@2.10	String beans, green, hprs	$1.00@5.00
Potatoes, damaged, frosted	$1.25@1.50	Do wax	$1.00@4.00
Sweet potatoes, per box	$6.00	Turnips, home grown, trimmed	.50c
Do hprs	$3.00@2.35		

FRUITS.

CHICAGO, Jan. 5.—Trade quiet and market steady. Quotations:

Apples, bris	$4.00@6.50	Grapefruit, bris	$3.00@4.50
Do boxes	$1.75@3.25	Cranberries, bris	$10.00@22.00
Lemons, Cal. cases	$6.50@7.50		

YEALS.

50@60 lbs	.16c	90@120 lbs	.18@19c
60@80 lbs	.16@17c	Coarse	.9@10c

SOUTH WATER STREET BEEF.

	No. 1.	No. 2.	No. 3.
Ribs	.27	20	12
Loins	.33	24	14
Rounds	.17	17	12
Chucks	.15½	14½	11¾
Plates	.15	14½	10½

U. S. TREASURY STATEMENT.

WASHINGTON, D. C., Jan. 5.—The following is a statement of the condition of the United States treasury on Jan. 4:

Income to date this year	$8,158,995,661
Income to date last year	394,851,675
Increase	$7,764,143,986
Outgo over income this year	260,602,455
Outgo over income last year	126,802,562
Increase	$ 133,799,873
Balance general fund	876,917,221
Balance previous day	937,806,783
Decrease	$ 60,889,562

METALS.

ST. LOUIS, Mo., Jan. 5.—LEAD—Strong; $6.50 bid, but held higher. SPELTER—Quiet at $7.75.

CHICAGO BANK STOCKS

F. M. Zeller & Co. quote bank stocks as follows:

STATE BANKS.

	Bid.	Asked.	Rate.
American State	181	186	6
Austin Av. Trust & Sav.	100	104	4
Austin State	215	....	10
Capital State Savings	106	109	5
Central Mfg. District	167	171	6
Central Trust Co.	175	180	10
Century Trust & Savings	117	122	4
Chicago City	255	265	12-2
Chicago Savings	144	147	6
Citizens State of Lake View	134	144	12
Citizens Trust & Savings	205	210	12
Depositors State Savings	155	160	6
Drexel State	160	175	6
Drovers Trust and Savings	325	....	12
Englewood State	158	....	8
Franklin Trust & Savings	165	170	5
Ft. Dearborn Trust & Sav.	178	....	6
Garfield Park State Savings	135	140	6
Greenebaum Sons B. & T. Co.	290	10-5	
Guarantee Trust & Savings	155	160	8
Halsted Street State	118	121	6
Harris Trust & Savings	575	....	12-5
Home Bank & Trust Co.	160	167	8
Hyde Park State	141	144	6
Illinois Trust & Savings	450	460	16-4
Kaspar State	294	304	12
Kenwood Trust & Savings	250	....	12
Lake View Trust	180	185	6
Lake View State	105	108	5
Lawndale State	245	255	8
Liberty Trust & Savings	158	163	6
Lincoln State	....	100	5
Lincoln Trust & Savings	120	125	6
Logan Square Trust & Sav.	....	100	4
Madison & Kedzie State	134	140	6
Market Trust & Savings	103	110	4
Mechanics & Traders	127	130	4-3
Merantile Trust	158	163	4-2
Merchants Loan & Trust	460	465	16-4
Michigan Av. Trust Co.	....	120	8
Mid City Trust & Savings	220	230	10
North Avenue State	112	116	7
North Side State	100	110	6
Northern Trust Co.	250	260	8
Noel State	160	170	8
Northwestern Trust	235	240	12
Oak Park Trust	245	250	10
Ogden Avenue State	....	100	..
Peoples Stockyards State	298	305	12-2
Peoples Trust & Savings	275	285	10-2
Pioneer State	....	101	4
Pullman Trust	235	....	16
Reliance State	135	140	6
Schiff & Co. State	275	300	12-3
Security	290	....	10
Sheridan Trust & Savings	155	165	6
Sixty-third & Halsted	116	120	6
South Chicago Savings	228	....	8-2
South Side State	160	....	7
Southwest State	115	119	4
Southwest Trust & Savings	117	121	6
Standard Trust & Savings	150	155	6
State of Chicago	400	410	20
State of Evanston	370	385	12
Stockmen's Trust & Savings	145	155	8
Stockyards Savings	350	....	16
Union of Chicago	125	131	6
Union Trust Co.	300	325	8-2
United State	108	113	5
West Englewood Ashland	....	151	8
West Side Trust & Savings	300	306	12
West Town State	120	123	4
Woodlawn Trust & Savings	250	....	10

NATIONAL BANKS.

Atlas Exchange	114	116	5
Austin National	119	126	6
Bowmanville National	175	....	6-1
Calumet National	305	....	8
City National [Evanston]	350	....	12
*Continental & Commercial	255	258	12-2
Corn Exchange National	388	398	16-4
Drovers Deposit National	234	230	10
First National	435	440	22
First National [Englewood]	340	345	12
Fort Dearborn National	205	210	8
Irving Park National	150	....	6
Jefferson Park National	172	....	8
Live Stock Exch. National	240	250	12
National of Republic	150	160	8
National City	134	138	6
National Produce	160	165	6-1½
Ravenswood National	145	155	6
Rogers Park National	160	170	6
Washington Park National	250	....	10-4

*Ex-div.

ROSIN AND TURPENTINE.

SAVANNAH, Ga., Jan. 5.—TURPENTINE—Firm, 43¾c; sales, 182 casks; receipts, 10 casks; shipments, 109 casks; stock, 26,000 casks. ROSIN—Firm; sales, 1,986 brls; receipts, 793 brls; shipments, 300 brls; stock, 87,282 brls. Quote: B, D, E, F, G, H, I, $6.10; K, $6.20; M, $7.00; N, $7.20@7.25; WG, $7.40@7.45; WW, $7.50@7.65.

DRY GOODS.

NEW YORK, Jan. 5.—DRY GOODS—Cotton goods and yarns here today were firmer and in better demand. Linen supplies are being cut off still more by order of the British government. Knit goods were firm.

N. Y. DEPOSITS DECREASE OVER $73,500,000

Loan Account, However, Shows Unusual Steadiness.

The New York bank statement again showed some large changes with a decrease of over $73,500,000 in deposits. The loan account, however, showed unusual steadiness, with a decrease of but $1,342,000.

There was a heavy draft on the banks, presumably by the government, a decrease of over $42,623,000 in cash being shown. This led to a shrinkage of $51,106,310 in the excess reserve, bringing that item down to $61,272,520.

Since the flotation of Liberty loans began the weekly figures have shown such regularity that changes of the size noted are significant of government operations rather than a normal flow of money and credit occasioned by general business. The figures follow:

ACTUAL STATEMENT.

		Decrease.
Net demd. deps.	$33,646,444,000	$66,276,000
Loans	4,117,483,000	1,342,000
Net time deps.	191,161,000	7,331,000
Circulation	34,016,000	88,000
Cash in vaults	†113,243,000	663,000
Resv. of member banks in reserve banks	518,318,000	43,221,000
Resv. in state bks. and trst. co.	19,856,000	560,000
Resv. in state bks. and trst. co. depts.	9,337,000	*1,158,000
Aggrgt. resv.	547,411,000	42,623,000
Resv. reqd.	486,140,480	*8,483,310
Surplus	61,270,520	51,106,310

*Increase. †Specie included, $95,293,000. ‡U. S. deposits deducted, $241,460,000.

Federal Reserve Bank.

The weekly statement of the federal reserve bank of Chicago shows a falling off of $12,500,000 in bills discounted for member institutions. The item of such bills discounted now stands at $94,880,004, against $107,239,804 the previous week.

Federal reserve notes in actual circulation increased about $3,700,000. The figures:

	ASSETS. Jan. 4, 1918.	Dec. 28, 1917.
Gold coin and gold ctfs.	$ 32,291,532	$ 32,499,995
G'ld settlem't fund	64,456,660	43,674,460
Gold held with foreign agencies	7,350,000	7,350,000
Gold with federal reserve agent	131,403,530	124,400,030
Legal tender notes, silver ctfs., subsidiary coin	1,300,651	770,284
Total reserves	236,802,374	219,694,769
Bills discounted, members	94,880,004	107,339,804
Bills discounted, bought	8,370,443	8,662,385
U. S. gov. bonds and notes	10,336,445	10,542,346
Total loans, inv., etc.	113,586,892	126,544,535
Due from banks, checks for collection, etc.	50,294,628	42,684,124
National bank and federal reserve notes of other banks	435,000	280,000
Cost of unissued fed. reserve notes	....	37,834
Totals	$401,218,895	$389,241,263

	LIABILITIES.	
Capital paid in	$ 9,114,300	$ 9,067,800
Surplus	215,799	....
Undivided profits [net]	37,490	554,253
Unearned disc. and interest	314,307	327,240
U. S. gov. deposits	9,891,446	6,829,119
Fed. reserve notes in actual circulation	181,797,530	178,085,530
Member banks' reserve	170,732,400	169,698,051
Due to nonmember clearing banks	4,012,831	2,930,517
Due to banks, checks for collection, etc.	25,102,789	21,748,750
Totals	$401,218,895	$389,241,263

Money and Exchange.

Money rates in Chicago firm at 5½@6 per cent; on collateral commercial paper, 5⅞@6 per cent; 5½@6 per cent over the counter. New York exchange, no market. Chicago bank clearings, $76,771,821.

COTTON.

NEW YORK, Jan. 5.—COTTON—The market was comparatively narrow and irregular today, with the general list closing irregular net five points higher to 11 points lower. The opening was firm at an advance of 10@17 points, with active months selling 15@19 points net higher right after the call, but there was a good deal of realizing, and the disposition to take profits on long contracts was evidently increased by the better prospects for rain in the southwest. After easy 1.40c for January and 30.56c for May the market steadied on trade buying, but rallies were not maintained, the close being within a point or two of the lowest on the months. October was relatively easy during the day and showed the maximum loss at the close. Futures:

	Open.	High.	Low.	Close.	Prev. close.
January	31.59	31.59	31.40	31.42	31.44
March	31.10	31.15	30.93	30.96	30.98
May	30.75	30.77	30.56	30.63	30.61
July	30.48	30.48	30.23	30.30	30.32
October	29.50	29.50	29.25	29.35	29.41

NEW ORLEANS, La., Jan. 5.—COTTON—Small trading and rather narrow fluctuations both above and below the level of yesterday's close, featured cotton today. Buying was based on the continued good accounts from the spot departments, while selling was based on hopes of the breaking of the drought in Texas. Last prices showed a net decline of 10@3 points. Futures:

	Open.	High.	Low.	Close.	Prev. close.
January	30.34	30.38	30.22	30.22	30.23
March	29.88	29.92	29.75	29.82	29.83
May	29.60	29.67	29.46	29.54	29.56
July	29.40	29.54	29.38	29.41	29.44
October	28.55	28.60	28.43	28.56	28.51

Spot steady, 25 points up; middling, 30.88c.

COFFEE.

NEW YORK, Jan. 5.—COFFEE—There was a further advance in the market for coffee futures today. Prices opened unchanged to 3 points lower under scattered realizing, but comparatively small offerings were readily absorbed by brokers with Wall street or foreign connections and May soon sold up to 8.70c, while September touched 9.02c, or about 12 to 14 points net higher. Reactions followed under realizing, with the close showing a net gain of 2 to 6 points. January, 8.25c; March, 8.45c; May, 8.61c; July, 8.77c; September, 8.93c; October, 9.08c; December, 9.13c. Spot coffee was firm. Rio 7s, 8¾c; Santos 4s, 10¾c. The official cables showed no change in the Rio market. Santos spots were 50 reis and futures 25 to 100 reis higher. Rio cleared 17,000 bags and Santos 29,000 bags for New York. Brazilian port receipts, 58,000 bags; Jundiahy, 40,000 bags.

SUGAR.

NEW YORK, Jan. 5.—SUGAR—No fresh business was reported in the raw sugar market and prices were unchanged at 4.95c for Cubas cost and freight, equal to 6.05c for centrifugal. In refined business is quiet, and while there is considerable sugar now en route for New York, much complaint is heard regarding the scarcity of tonnage to move sugar from Cuba, where the supplies are increasing daily. Prices were unchanged at 8.15@8.35c for fine granulated.

Currency Shipments from Chicago Show Increase

Shipments of currency from Chicago during the month of December amounted to $22,941,754, an increase of $2,389,844, as compared with shipments during November, and an excess of $16,207,754 over receipts for the month. Receipts for the month amounted to $6,734,000, an increase of $711,000 over receipts for November. The appended table shows the receipts and shipments by months and the total to Jan. 1 for the year 1917:

Receipts from east or subtreasury.	Other receipts.	Shipments.
Jan.	$14,065,109	$ 9,188,045
Feb. $3,750,000	5,318,340	20,246,544
March .. 2,700,000	7,361,499	20,166,722
April .. 45,000	6,501,000	21,126,918
May	5,522,397	17,234,334
June	6,711,391	19,802,120
July	11,195,900	15,966,714
Aug.	9,692,900	19,136,174
Sept.	5,057,500	18,202,747
Oct.	7,141,000	19,534,179
Nov.	6,023,000	20,051,910
Dec.	6,734,000	22,941,754
Tot.	$5,795,000	$91,568,036 $223,627,171

Otto Kahn to Address Bankers Club of Chicago

Otto Kahn of Kuhn, Loeb & Co., New York, will be the principal speaker at a dinner to be given by the Bankers club of Chicago next Saturday evening at the Congress hotel. His subject will be "Our Needs—National Unity and National Efficiency." A number of prominent eastern bankers also will be present.

CHICAGO BANK CLEARINGS

Clearings of Chicago banks for the week ended yesterday amounted to $474,074,534, as compared with $456,840,321 for the corresponding week of last year, an increase of $17,224,213, or 3.77 per cent.

Daily and total clearances and balances for the week follow:

	Clearings.	Balances.
Monday	$ 92,017,789	$ 5,559,218
Wednesday	114,023,705	8,923,691
Thursday	90,723,786	8,337,718
Friday	100,537,431	6,390,894
Saturday	76,771,821	5,808,306
Total for wk.	$474,074,534	$35,019,919
Cor. wk. last year	456,840,321	23,071,834

The Tribune Investors' Guide

This department appears every day in THE TRIBUNE.

Answers to inquiries are based upon information which THE TRIBUNE believes reliable, fair, and unprejudiced, but beyond the exercise of care in securing such information THE TRIBUNE assumes no responsibility.

Inquiries must bear the signature and address of writer in order to receive attention. Answers thought to be of public interest will be published. If an answer is not of general interest it will be mailed provided stamp is inclosed. Address letters to Investors' Guide.

Effect of Government Control.

The effect of government control of railways on the intrinsic value of their bonds and stocks depends so largely on how the plans are carried into effect that a few months must elapse before investors can be fully informed. However, if the same spirit of fairness that pervades the original announcement inspires the officials charged with executing them, there can be little doubt that the average bond and share will gain by the change.

The main point for the investor is the assuring to each railway a net income equal to the average for the three years ended June 30, 1917. In the first year of those three, earnings were extremely poor; in the second, unusually good. Final figures for the third are not now available, but in the six months to Dec. 31, 1916, net earnings were large, and in the following six months they were poor. Apparently the average for the three years must make a reasonably favorable showing.

This "favorable showing," is, however, an average. It means satisfactory earnings to the stronger companies, but a poor outlook for the weaker ones. For instance, the Chicago and Alton showed an average deficit of about $450,000 in the three years. If the rule is enforced to the letter, it may force the Alton into bankruptcy. The Chicago Great Western earned an average of slightly less than $900,000. This is only half enough to cover cumulative dividend on the preferred stock.

A number of roads were in receivers' hands in 1915 and 1916 and naturally made a poor showing. Unless the rule is modified for their benefit, some of them will suffer a severe setback.

United States Steamship.

C. R., Crawford, Ind.—The United States Steamship company was formed two years ago. It purchased control of a dozen steamship companies and a shipyard. In the last year the government has taken over most of the ships owned by its subsidiaries, so that profits from them are probably much reduced. However, the shipyards are working at capacity and are expected to earn more than enough to continue the 6 per cent dividend and 3 per cent extra on the holding company's $9,024,300 of stock. A report for the five months ended Dec. 1 last showed $503,891 net profits and $336,177 paid out in dividends. The stock is highly speculative.

Western United Gas.

A. W.—The Western United Gas and Electric company has shown a steady increase of gross and net earnings for years. Even 1917, when many utility companies reported declining net, this company, through owning a coal mine, continued to show a gain. Its first and refunding (now first) mortgage bonds are a most conservative investment. The general mortgage bonds are a second mortgage, but as total interest charges are earned more than twice, they are well secured.

Brief Answers.

E. S., Jersey City, N. J.—The Peoples Gas Light and Coke company cannot well build a coal gas and byproducts plant until it can

PEACE RUMORS FORCE STOCKS TO GIVE GROUND

Steels and Equipments Lead in Decline in N. Y. Market.

BAROMETER OF THE MARKET

Average of Closing Prices of Twenty Leading New York Stocks

Saturday, Jan. 5	69.03
Friday, Jan. 4	70.14
Net loss for the day	1.11
Saturday, Dec. 29	68.96
Net gain for the week	.07
Year ago, day of week	91.29
Two years ago	93.07
Three years ago	73.81

The twenty stocks are Anaconda Copper, American Car and Foundry, American Smelting, American Telephone, Atchison, Baltimore and Ohio, Brooklyn Rapid Transit, Chesapeake and Ohio, Erie, Great Northern preferred, New York Central, Northern Pacific, Pennsylvania, Reading, Southern Pacific, Southern Railway, St. Paul, American Sugar, Union Pacific, and United States Steel.

Total sales of stocks, 540,000 shares.
Total sales of bonds (par value), $2,175,000.

GENERAL LIST DROPS.

New York, Jan. 5.—Reactions of 2 to 4 points in favorite stocks, and 3 to 7 points in special issues during today's brief but active session wiped out much, if not all of the midweek's gain and left the general list little above final quotations of last year.

The selling, which concentrated in steels and other industrials and equipments, as well as prominent rails and the group of war shares, resulted in large part from peace rumors. These gained force from Turkey's reported overtures to Russia and the highly significant speech of the British premier, of which Wall street had only an inkling before the market's close.

Losses in steels ranged from 2 to 5 points, in coppers 1½ to 2½, equipments, 2 to 3, with 7 for Pullman; in shippings an average of 2 points, as much for motors and accessories, and 2 to 5 in oils and tobaccos.

Rails Also Heavy.

Pacifics, grangers, coalers, and eastern rails figured more or less equally in the heaviness of transportation. Leaders made little recovery, the market closing near lowest levels.

Bonds were under pressure, especially minor rails. Liberty 4s changed hands at 96.92@96.80c and the 3½s at 98.50@98.75c. United States bonds (old issues), were unchanged on call during the week.

Mercantile paper, 5½@5¾. Sterling 60 day bills, 4.71¾; commercial, 60 day bills on banks, 4.71; commercial, 60 day bills on, 4.70½; demand, 4.75¼; cables, 4.76 7-16. Francs, demand, 5.73½; cables, 5.71¾. Guilders, demand, 43; cables, 43¼. Lire, demand, 8.45; cables, 8.41. Rubles, demand, 12¾; cables, 13. Bar silver, 99½. Mexican dollars, 73. Government bonds steady. Railroad bonds heavy.

Albert Pick December Sales Gain 43.7 Per Cent

Albert Pick & Co. report sales in December at $583,708, compared with $405,929 for the corresponding month last year. The percentage gain is 43.7. For the first eleven months of the company's fiscal year the gain has been 47.9 per cent.

Standard Gas Light Passes Common, Pfd. Dividends

The Standard Gas Light company, a subsidiary of the Consolidated Gas company, has passed its semi-annual dividend of 4 per cent on the prefered stock as well as the dividend on the common stock, both due Dec. 31.

Standard Oil of Indiana Raises Wages 10 Per Cent

Standard Oil company of Indiana has made a general wage increase of 10 per cent among its employés.

RAILROAD EARNINGS

DELAWARE AND HUDSON.

November gross increased $228,057; net after tax decreased $485,114; net operating income increased $455,008; eleven months' gross increased $3,255,899; net after tax decreased $1,615,312; net operating income decreased $1,216,654.

ERIE.

November gross increased $855,352; net after tax decreased $855,388; eleven months' gross increased $5,232,354; net after tax decreased $7,154,880.

NORTHERN PACIFIC.

November gross increased $151,086; net after tax decreased $2,122,066; eleven months' gross increased $7,601,240; net after tax decreased $2,277,619.

NEW YORK CENTRAL.

November—		Increase.
Operat. revenue	$ 33,853,750	$ 3,300,308
Net income	1,577,522	*3,887,361
Eleven months—		
Operat. revenue	360,555,921	30,720,134
Net income	37,461,911	*31,484,063

*Decrease.

SOUTHERN RAILWAY.

For November—	1917.	Increase.
Gross earnings	$ 8,469,701	$1,383,200
Net	2,471,454	109,032
From July 1 to Nov. 30—		
Gross earnings	$40,862,506	$8,021,348
Net	11,205,227	1,857,101

COLORADO & SOUTHERN LINES.

November gross increased $87,354; net after taxes decreased $232,724; eleven months' gross increased $3,089,156; net after taxes increased $369,698.

ILLINOIS CENTRAL.

For November—		Increase.
Gross revenue	$ 7,533,327	$ 874,177
Net revenue	1,466,198	[a]408,943
For the 11 months ended Nov. 30—		
Gross revenue	$70,746,942	$12,709,085
Net revenue	17,538,263	2,500,033

[a]Decrease.

CHICAGO AND NORTHWESTERN.

November gross increased $701,371; net after taxes decreased $618,836; net operating income decreased $461,231; eleven months' gross in reased $9,631,646; net after taxes decreased $3,361,889; net operating income decreased $3,335,324.

ROCK ISLAND.

November—		Increase.
Net after taxes	$	856,544
Net operating income		50,631
Eleven months—		
Gross		89,675
Net after taxes	7,682,864	
Net operating income	*2,531,280	
	*1,104,061	

*Decrease.

CANADIAN PACIFIC.

Fourth week of December increased $614,000; from Jan. 1 increased $12,663,737.

ON THE BROAD STREET CURB

NEW YORK, Jan. 5.—[Special.]—Outside of a few issues there was little attention paid to the considseration of the peace propositions, which were also a factor in determining speculative movements on the board, and price movements when they occurred, were the result of concentrated buying for some special purpose.

Chevrolet Motor held a most prominent place in this limited market all through the week, although its wide movements were not accompanied by any new developments.

In the oil group most interest was attached to Houston Oil, in which buying by southern and local houses was on a large scale at times.

CURB TRANSACTIONS.

INDUSTRIALS.

	Sales.	High.	Low.	Close.
Aetna	800	7⅞	7⅞	7⅞
B A Tob	300	17½	17	17
Car, Lt & Power	500	2¼	2¼	2¼
Carnegie Steel	150	9	8⅝	8⅝
Chev Motor	2,500	115	111	114
Emerson Phone	245	3⅝	3½	3½
Int Con Rubber	1,000	11	10⅝	11
Max Munitions	2,000	⅛	⅛	⅛
Nor Am P & P	1,100	28	28	28
Penn Logan Coal	500	3¼	2¾	2¾
Smith Mot Truck	5,000	3⅝	3⅝	3⅝
Submarine Boat	2,500	1¼	1¼	1¼
U S Steamship	900	13	12½	12¾
United Motors	12,000	21¼	21	21¼
Wright-Martin	1,000	6⅝	6¼	6¼

OILS.

Allen	1,000	⅝	½	⅝
Am Oil	3,000	.20	.19	.19
Am Ventura	7,500	.09	.08	.09
Barnett	900	1¼	1¼	1¼
Boston Wyo	1,000	28	28	28
Cosden	1,500	8	7⅞	7⅞
Crowa Oil	2,800	1	1	1
Cumb Prod	1,000	1⅛	1⅛	1⅛
Elk Basin	200	6¼	6¼	6¼
Federal Oil	1,400	2⅜	2⅜	2⅜
Glen Rock	500	5	4¾	4¾
Hanover	1,500	5⅝	5	5
Houston Oil	2,000	44	21	42
Kenova Oil	4,600	5-32	⅛	5-32
Merritt	1,000	23⅝	22½	23⅝
Midwest Oil	5,000	103	101	102
Midwest Refg	350	110	105	105
Mineral Wells	1,800	1½	1½	1½
N Y Okla	1,500	⅝	⅝	⅝
Northwest Oil	2,500	.65	.63	.63
Okla Oil	3,000	5	4	4¼
Okla Prod	3,000	7	6¾	6¾
Republic	1,500	9¾	9¼	9¾
United Western	1,000	⅞	⅞	⅞
Victoria	3,350	.62	.61	.61

MINING.

Atlanta	1,300	.09	.08½	.09
Big Ledge	3,000	1¼	1	1⅛
Bost & Moni	2,700	.53	.51	.53
Butte C & Z	2,000	8¾	7¾	7¾
Caledonia	1,500	.47	.46	.47
Cal & Jerome	4,000	1¾	1¾	1¾
Con Homestead	2,500	.28	.27	.28
Copper Valley	1,700	1¾	1	1¾
Cresson Gold	1,500	5	4¾	5
Emma Cons	1,000			
First Nat Cop	1,100	2¾	2¾	2¾
Globe Dom	2,500			
Int Mines	1,500	14	14	14
Jerome Verde	3,000	⅛	⅛	⅛
Jim Butler	1,500	.80	.78	.79
Kewanas	1,000	6	6	6
Kirk Gold	1,000	.50	.50	.50
Mother Lode	1,500	.26	.26	.26
Nat Leasing	4,000	.06	.05	.06
Nat Z & Lead	3,000	.27	.26	.27
Nevada Ophir	2,000	.20	.20	.20
Portland	9,700	.34	.33	.34
Provin Min	3,200	.48	.47	.48
Silver K Ariz	3,500	⅝	⅝	⅝
Success	1,200	.09	.09	.09
Tono Ext	500	1¾	1¾	1¾
Tri-Bullion	9,000	.19	.18	.18
Troy Ariz	2,000	.15	.15	.15
Utica Mines	1,000	.11	.11	.11
Wilbert	2,500	.17	.15	.16

BONDS.

Sales.		High.	Low.	Close.
$ 5,000	Canadian cvt 5s	95⅞	95⅝	95⅝
3,000	Gen Elec rights	2⅛	2⅛	2⅛
4,000	do 2 year 6s	92⅞	90¼	90¼
40,000	Russ govt 6½s	47	40	46

STANDARD OIL SUBSIDIARIES.

	Sales.	High.	Low.	Close.
National Transit	100	13¾	13¾	13¾
Prairie Oil	30	425	425	425

CLOSING BID AND ASKED PRICES.

	Bid.	Asked.		Bid.	Asked.
A M Oil	17½	18	Pierce Oil	10	11
Atl Ref	900	950	Prai Oil	415	435
Barne Sc	420	450	Pra Pipe	255	260
Buck Pipe	95	100	Solar Ref	300	320
Ches Mfg	300	320	So Pipe	140	180
Colo Oil	10	40	So P Oil	280	300
Cont Oil	440	470	S W P P	97	102
Cres Pipe	30	35	S O K & T	218	223
Cum Pipe	126	135	S O Calif	218	223
Eur Pipe	195	205	S O Ind	600	610
Gu Oil	130	140	S O Kas	430	460
Do pfd	130	135	S O Ky	300	320
Ill Pipe	180	190	S O Neb	485	515
Ind Pipe	95	100	S O N J	320	325
Nat Trans	12¾	13¼	S O N Y	247	253
N Y Tran	180	195	S O Ohio	400	430
Nor Pipe	95	100	Swan & F	90	100
Ohio Oil	300	310	U T Line	85	89
			Wash Oil	25	35

CLOSING NEW YORK BID AND ASKED

Stocks Not Traded In Yesterday.

	Bid.	Asked.		Bid.	Asked.
Adams Ex	75	90	Lee B & T	11¼	15
Adv Rum	11	13	Loose-W	16½	20
Do pfd	27	28	Do 2d pf	50	64
Ajax Rub	49	49¾	Mackay Co	71	75½
Alaska Gd	1¾	1¾	Do pfd	57	59
AmAgChem pfd	87	91	Man Elec	100	120
AmBSug p	83	88	Man Shirt	60	65
AmBrSh		97	MayDStores	47	50
AmCAlk p	100		Do pfd	97	111
AmCotOil pfd	70	80	MinnASt	9¼	10½
Am Exp	78½	90	MStP&SSM	85	88
AmLinOr	55	56½	Do pfd	101	115
Am Loc pf	94	97	Mont P pf	98½	99½
AmMalt pf	54½	56	Nash&Ch	116	120
Am Smelt pfd A	93	97	Nat Biscu	94	100
Am Snuff	87	94	Do pfd	110	130
Do pfd	85	95	Nat C & S	58	65
AmSug pf	107½	112	Do pfd	97	110
AmSumTob pfd	85	90	Nat Enam	94	100
Am T & C	50	90	el pfd		
AmWool p	91½	95	Nat Lead pfd	98¾	105
Am Zinc p	40	47	Do 1st	79	
Assets Real	½	1	Norfolk So	20	23
BaldLoc p	95	98	N & W pfd	75	85
BarrettCo	83	87	Ont Silver	4½	5
Batopilas	⅜	1½	Owens Bot tle Mfr	53	55½
BrkUnGas	80	100	Pac Mail	22½	24
BrownShoe	60	62	Do pfd	90	110
Do pfd	87	100	Pac Coast	40	43
Burns Bros	111	113	PLorillard	155	180
Bu.terick	10¼	16	Do pfd	98	104
Cal Pack	33½	37	Peoria & E	6	9
Cent Fdry	34	35	Pierce-Ar	34	35
C & A	8	12	Pitts Coal	44	45
CStPM&O	70	80	PCC&StL	79	80
Do pfd	100	130	Pitts & W	58	65
C&NW pfd	130	150	Va pfd	60	62
CCC&StL pfd		76	Press Steel Car pfd	94	96
Cluett-P	45½	48	Pub Serv of N J	99	100
Colo & S	20	23	Rv St Spg pfd	90	98
Do 1st pf	48	50	Reading	36	40
Do 2d pf	45	50	1st pfd	36	40
C-I-R Co	30	34	Do 2d pf	36	40
Con G of B	93	98	Sav Arms	53	55
Do pfd	97	110	Seab A L	7⅝	8
Cont Ins	45	55	Sears-Roe pfd	83	87½
Crucible S pfd	83	87½	Cuban-Am Sugar	140	160
Cuban C Sug pfd	79¾	82	Do pfd	90	109
Deere pfd	95	96½	Cuban C Sug pfd	79¾	82
D & R G	3½	7½	Deere pfd	95	96½
D L & W	172½	180	D & R G	3½	7½
Det Ed	98	102½	D L & W	172½	180
Det Unit		90	Det Ed	98	102½
D S S & A	2½	3	Det Unit		90
Do pfd	5½	7	D S S & A	2½	3
Elec S B	45½	47	Do pfd	5½	7
Fisher B	28	34	Elec S B	45½	47
Do pfd	71	87½	Fisher B	28	34
Helme Co		200	Do pfd	71	87½
Gen Chem	160	180	Helme Co		200
Do pfd	100	104	Gen Chem	160	180
Gen Cigars	34	38	Do pfd	100	104
Do pfd	90	100	Gen Cigars	34	38
Goodrich	36	38½	Do pfd	90	100
Do pfd	93	96	Goodrich	36	38½
Homestake	90	100	Do pfd	93	96
I Ag Corp	11¼	12	Homestake	90	100
I Harv NJ	110	116	I Ag Corp	11¼	12
Do pfd	106	110	I Harv NJ	110	116
I Harv Cor	55	65	Do pfd	106	110
Do pfd	95	100	I Harv Cor	55	65
I Pap Cifs	63	65	Do pfd	95	100
Do pfd	75	85	I Pap Cifs	63	65
I Nick pf	92	99½	Do pfd	75	85
Jewel Tea	33	38	I Nick pf	92	99½
Do pfd	85	95	Jewel Tea	33	38
J Kayser	95	100	Do pfd	85	95
Do pfd	100	110	J Kayser	95	100
K C Ft S & M pfd		68	Do pfd	100	110
K C Sou	15	17	K C Ft S & M pfd		68
Kelly-S pfd	75	85	K C Sou	15	17
KingsCElec	90	104	Kelly-S pfd	75	85
La l Gas	80	90	KingsCElec	90	104
LE&W pfd	20	30	La l Gas	80	90
Lig & M	185	190	LE&W pfd	20	30
Do pfd	100	101½	Lig & M	185	190
			Do pfd	100	101½

NEW YORK.....STOCK TRANSACTIONS

Bid.	Asked.	Description.	Sales.	High.	Low.	Close.	Net chge.
2⅜	2¾	Alaska Juneau	100	2¾	2⅜	2⅜	
18½	19	Allis-Chal Mfg	1,100	19¼	18½	18½	-1⅛
72	72½	Do pfd	400	74	73½	73½	-1½
78¼	80½	Am Ag Chem	1,100	80	78	80	
70	74	Am Beet Sugar	500	74	70½	70½	-4
87½	88	Am Br Shoe pfd	100	175	175	175	
86	90¼	Am Can	5,000	39¾	37½	37⅝	-1⅝
69¼	69¾	Do pfd	100	90	90	90	
26	27	Am Car & Foundry	3,800	71	69	69	-2⅜
11¾	12¼	Am Cotton Oil	200	27	27	27	
50	51	Do pfd	100	12	13	12	
10½	12	Am Ice Securities	200	51	50½	50½	-1
40	41	Do pfd	100	11¾	11½	11½	
27⅜	27⅝	Am Linseed Oil	100	41	41	41	
55	55⅝	Am Locomotive	2,500	58¾	57¼	57¼	-1⅝
9	9⅜	Am Malt	200	10	9⅝	9⅝	
90¼	77	Am Smelting	3,400	78⅝	76½	76½	-2⅛
103	104	Do pfd	600	104½	104	104	
61¾	62	Am Steel Foundries	100	61¾	61¼	61¼	-½
97	99	Am Sugar	100	99⅜	98⅝	98⅝	-1
60¾	61	American-Sum Tob	1,200	61¾	60¾	61¼	+⅛
101	101½	Am Tel & Tel	1,800	101½	100¾	101½	-⅛
141	142	Am Tobacco	800	141	140½	140½	-1¼
45	46	Am Woolen	900	46	45	45	-1
20	23	Am W P pfd	100	23	23	23	
14½	15	Am Zinc	300	15¼	14½	14½	-⅝
60¾	60¾	Anaconda	10,500	62	60¾	60½	-1½
57	61	Ancsda-ad Oil	200	57			
85	85⅞	At-hison	1,000	86½	85½	85½	-½
81	82	Do pfd	200	81¾	81½	81½	-¼
97½	98	Atl Coast Line	200	98			
55	56	Atl G & W I	1,000	99¾	97¾	97¾	-2¼
57⅝	58	Do pfd	300	59	58	58	
53¼	54⅛	Baldwin Loco	7,800	59½	57⅝	57⅝	-1⅝
57	57½	B & O	2,800	54½	53¾	53¾	-¾
77½	79	Do pfd	400	57	57	57	+¼
77⅜	77½	Bethlehem Steel	3,600	79½	77¾	77¾	-2½
98	98½	Do B	2,800	79¾	77¾	77¾	-1½
43½	43⅞	Do pfd rects	33,000	78¾	76¾	77⅜	-1⅛
18½	18⅝	Bklyn Rap Tran	700	79½	77¾	78⅜	-1⅛
13½	13¾	Butte & Superior	700	44½	43½	43½	-1⅜
37	38	Cal Petroleum	700	19¾	18⅜	19	-⅝
136	136	Do pfd	200	13	13	13	-⅝
63	63½	Canadian Pacific	300	36	36	36	-½
103⅝	104	Central Leather	3,700	136¾	135¾	135¾	-⅝
31	31½	Do pfd	8,200	85¾	83	83⅝	-2⅜
67	70	Cerro de Pasco	100	103	103	103	
58	53½	Chandler Motor	100	31	31	31	
23	24	Chesa & Ohio	300	69¾	69¼	69¾	-2¼
45	45	Chicago G Western	3,400	54	52¾	53⅛	-1⅜
94	95	Do pfd	600	8	7⅝	7⅝	-⅛
70½	70¾	C M & St Paul	400	24½	24	24	-⅝
20	20	Chicago & N W	1,700	46	45¾	45¾	-1¼
90	91	C R I & P cfs	400	95	94⅝	94⅝	-1⅛
51	53	Do pfd A w s	7,000	21⅝	19⅝	19⅝	-2
15	15⅜	Do pfd B w s	2,900	62	60	60	-3
42	42⅜	Chile Copper	400	22	21¾	22	-½
38	38⅝	Chino	900	16⅝	16	16	-⅛
78	78½	C C C & St L	1,400	43¼	41⅝	42	-1¼
100	100	Do pfd	100	30	30	30	-½
131	132	Chuett-Peabody pfd	100	92	92	92	
114	114½	Colorado Fuel	600	36½	35½	35½	-⅝
74	76	Columbia Gas & E	400	33¼	32	32	-1
26½	26⅝	Consolidated Gas	300	85	84¾	84¾	-¼
30	30½	Continental Can	300	85	84¼	84¼	-¾
82	83	Corn Products	3,900	32¾	31¾	31¾	-⅝
52	53	Do pfd	200	92	92	92	+¼
100	100	Crucible Steel	10,800	65½	63¾	64¼	-1⅜
131	131	Cuban Cane Sugar	5,700	55¾	52½	52½	-3¼
114	116	Distillers Securities	1,200	30¾	29¾	29¾	-1¼
76	76	Elkhorn Fuel	300	34½	33¾	33¾	-1⅛
26½	26⅝	Erie	3,500	16¾	16	16	-⅝
30	30½	Do 1st pfd	1,200	27¾	26½	26½	-1
33	35¼	Federal M & S	200	20¼	20	20	-⅛
25½	28¾	Do pfd	200	34¼	33¾	33¾	-⅜
2	5	Fed Mining & Sm	100	13¼	13¼	13¼	-¼
70	77	Fisher Body	400	74	74	74	-1
45	44	Gaston Williams	200	34	33¾	33¾	-⅛
		General Electric	1,700	163	161	161	-1
		General Motors new	5,300	115¾	112¾	113⅜	-1⅝
		Do pfd	100	82	82	82	-⅛
		Granby	100	77	77	77	-1
		Great Northern Ore	1,000	28⅜	28¼	28¼	-⅛
		Great Northern pfd	1,000	90⅜	89½	89½	-1
		Greene-Cananea	300	39	38	38	-1
		Haskell & Barker	900	35	34	34	-1
		Illinois Central	400	95	93¾	93¾	
		Inspiration Copper	4,900	47¼	45¾	46	-1
		Int Agri Corp pfd	500	38¾	38	38¾	+⅛
		Int Mercantile Mar	2,300	22½	21¾	21¾	-⅞
		Do pfd	18,800	85¼	83¾	83½	-2
		Int Met Consol	300	8½	8⅜	8⅜	-⅛
		Do pfd	100	44¾	44¾	44¾	-⅛
		Int Paper	900	27	26	26½	-⅝
		Int Nickel	4,000	28¾	27⅝	27⅝	-1⅛
		Iowa Central	100	3¾	3¾	3¾	
		J I Case pfd	400	74	73	74	-1
		Kansas City So pfd	100	45	45	45	-2
		Kelly-Springfield	100	43⅝	43⅝	43⅝	-⅝

Bid.	Asked.	Description.	Sales.	High.	Low.	Close.	Net chge.
31	31½	Kennecott Copper	1,700	33	31¼	31¼	-1⅝
74¾	75½	Lackawanna Steel	3,700	78	74¼	74¼	-4
10	12	Lake Erie & W	200	10	10	10	
57½	58	Lehigh Valley	1,200	58	57¾	57⅝	-⅛
80	87	Loose-Wiles 1st pfd	200	83	83	83	
112	112½	Louisville & Nash	100	113¼	112¾	112¾	-2
26	26¼	Maxwell Motor	400	26¾	26	26	-1¼
59½	59	Do 1st pfd	700	58¾	57	58	-1
79	79½	Mexican Petroleum	4,200	81¾	79	79¼	-2¾
29¾	30	Miami Copper	2,800	30	29½	29½	-½
46¼	46⅝	Midvale Steel	9,800	47⅞	46¼	46¼	-1⅝
4	5	M K & T	300	4½	4¼	4¼	-⅛
22½	22⅝	Missouri Pacific	1,800	23	22¾	22¾	-⅛
41½	43	Do pfd	500	44	42¾	42¾	-2
37½	38½	Montana Power	200	41	40	40½	-2
23¾	27½	National Acme	400	26¾	26¾	26¾	-2
15¾	16	Nat Conduit & C	500	16¼	16¼	16¼	-⅛
38	39	Nat Enamel	500	38	38	38	-1½
43	44	Nat Lead	200	38	38	38	-1½
18⅜	18⅝	Nevada Copper	300	45	43¾	43¾	-2½
20	22	New Or, Tex & Mex	300	18¾	18¼	18¼	-⅝
117	118	N Y Air Brake	100	21	21	21	
70½	71	N Y Central	200	110	118	118	-2
18	20	N Y Dock	4,400	71½	70¼	70¼	-1⅝
30¼	30¾	N Y N H & H	500	19¾	19¼	19¼	-⅝
19½	20¼	N Y O & W	1,000	31	30¾	30¾	-1⅛
103⅜	104	Norfolk & W	200	21	20¼	20½	-⅝
45	45	North American	400	45¼	44¼	44¼	-⅝
84½	84⅝	Northern Pacific	1,300	86	84¾	84¾	-2¼
37	37¼	Ohio Cities Gas	5,400	38⅝	37	37	-1⅛
45½	45⅝	Penna Railway	2,600	51¾	50¾	50¾	-1⅝
41½	42	Peoples Gas	200	45¾	45½	45½	-⅛
13	13½	Pere Marquette	400	43	43	43	-½
27	28	Philadelphia Co	500	13¾	13¾	13¾	-⅛
90	93	Pierce-Arrow pfd	100	27¾	27½	27¾	-⅝
92¼	93	Pittsburgh & W Va	100	92	92	92	
59½	61	Pressed Steel Car	500	60	59	59	-2
105	107	Pullman	1,400	109¾	106¼	106¼	-7
46¼	47	Ry Steel Springs	200	47¼	47	47	
22¾	23	Ray Consolidated	4,800	23¾	22¾	22¾	-⅝
73⅜	73¾	Reading	30,200	75¾	73¼	73¼	-1⅝
76	76⅛	Rep Iron & Steel	9,300	78	76	76¼	-1¾
73	73⅛	Royal Dutch	200	73¼	73	73	-1⅛
7⅞	9	Saxon Motor	300	9	9	9	
17⅞	18	Seaboard A L pfd	700	18¼	18	18	-⅛
140	141½	Sears-Roebuck	600	141	139⅜	139⅝	-5⅜
16½	17	Shattuck & Arizona	400	17¼	16⅜	16⅜	-⅝
29½	30	Sinclair Oil	1,900	30½	29⅝	30	-1⅛
83	83¼	Southern Pacific	4,300	84¾	83	83	-1⅛
23¾	23⅜	Southern Railway	2,700	23½	23¼	23⅜	-⅛
58¼	58⅝	Do pfd	300	59	58¼	58¼	-1⅛
48⅝	49¼	Studebaker	7,900	50¾	48½	48⅝	-1⅛
37	38¼	Superior Steel	700	37¾	37¼	37½	-1¼
12⅜	13¼	Tennessee Copper	300	13¾	13⅜	13⅜	-¼
137½	138½	Texas Oil	2,500	142¾	137¾	137¾	-5¼
49	49½	Tobacco Products	2,100	49¾	49	49	-1¼
114	114¼	Union Pacific	11,500	115¾	113¾	114¼	-1⅝
69	70	Do pfd	100	70	70	70	
37⅛	37⅝	Un Alloy Steel	100	37¾	37¾	37¾	-2½
88½	90⅜	Un Cigar Stores	1,200	90½	89	90	-2½
101	110	Do pfd	100	101¼	101¼	101¼	-2½
117½	119	Un Fruit	100	117½	117¼	117½	-2½
13	14	Un Railway inv pfd	200	13	13	13	
114½	114¾	U S Alcohol	4,400	116¼	114	115	-3
51½	52

HOG RECEIPTS OF 20,000 SELL 5C TO 10C LOWER

Close Strong Especially for Mixed Packing Grades.

LIVE STOCK QUOTATIONS

HOGS.

Bulk of sales	$16.10@16.45
Common to good mixed	16.00@16.35
Fair to fancy med. weights	16.20@16.40
Good to select butchers	16.35@16.55
Fair to fancy heavy shipping	16.30@16.55
Common to good lights	15.75@16.10
Canadian singers	16.25@16.35
Stags	16.00@16.75
Boars	11.75@13.85
Pigs	12.50@15.25

CATTLE.

Beef steers, choice to prime	$13.50@14.25
Beef steers, good to choice	12.10@13.85
Beef steers, fair to good	10.50@12.10
Beef steers, inferior, rough	7.25@ 9.60
Yearlings	9.25@14.00
Cows, fair to select	6.50@11.00
Heifers, fair to select	6.50@12.50
Canners and cutters	5.25@ 6.50
Good to select vealers	13.00@15.00

SHEEP.

Western wethers	$11.50@14.00
Native wethers	12.00@12.90
Yearlings	9.00@11.75
Ewes	9.50@12.25
Western ewes	9.50@12.25
Bucks	7.00@ 9.00
Western lambs	16.25@17.25
Native lambs	14.50@17.10

Hog receipts of 20,000 at Chicago yesterday sold 5@10c lower than the high time Friday, or about steady with that day's close. Trade was active and the market closed strong, especially for the mixed packing grades. Top sales were made at $16.55 and the bulk at $16.10@16.45. Pigs sold on a firm basis, with good strong weights at $15.25.

Final prices made hogs 10@35c lower than a week ago, with the bulk showing a 25c loss. Pigs were mostly 25c higher. The average price of all hogs here this week was placed at $16.40, against $16.85 last week and $10.20 a year ago. Receipts for the week aggregated around 176,000 head and showed an increase of 19,000 for the week. They were about 31,000 short of arrivals for the same week last year.

Hog purchases for the day: Armour & Co., 1,500; Anglo-American, 1,500; Swift & Co., 3,000; Hammond, 2,000; Morris & Co., 2,700; Wilson & Co., 2,500; Boyd-Lunham, 1,000; Western Packing company, 2,000; Roberts & Oake, 700; Miller & Hart, 500; Independent, 500; Brennan, 600; Agar, 300; butchers, 500; shippers, 2,500; total, 27,800; left over, 5,000.

CATTLE.

High priced beef steers did not meet with much favor at Chicago this week and closed about 25c lower than a week ago, while low and medium priced offerings were 25c higher. Cows and heifers finished the week at a gain of 25@50c. Calves met with a narrow outlet and the market closed in a demoralized condition, with prices fully $1 lower than a week ago. Receipts of cattle for the week aggregated about 60,000, increasing 6,000 and being about the same as a year ago.

Cattle at seven western markets for the week, 190,000, against 128,000 the preceding week, 175,000 a year ago, and 162,000 two years ago.

SHEEP.

Sheep and lamb market finished the week in a strong position, with prices largely 35@50c higher than a week ago. Closing sales of prime fat lambs were at $17.20. Receipts for the week increased 16,000 and totaled around 65,000, but there was a brisk demand from local packers and outside shippers, and all offerings were closely taken.

Live Stock Movement at Chicago.

Receipts—	Cattle.	Calves.	Hogs.	Sheep.
Sat., Jan. 5	4,000	300	20,000	5,000
Tot. this week	60,430	8,675	176,013	65,466
Last week	54,016	7,314	157,548	49,687
Last year	60,024	10,107	207,695	60,349
Shipments—				
Sat., Jan. 5	10,000	100	3,500	1,000
Tot. this week	17,339	951	20,062	11,292
Last week	14,919	757	16,203	16,225
Last year	17,587	936	55,859	4,009

Receipts for Jan. 7 were estimated at 18,000 cattle, 40,000 hogs, and 16,000 sheep, against actual arrivals of 26,586 cattle, 61,040 hogs, and 15,298 sheep for Monday, Jan. 8, 1917.

Live Stock Markets Elsewhere.

NATIONAL STOCKYARDS, Ill., Jan. 5.—HOGS—Receipts, 6,000; 10c lower; lights, $16.30@16.50; pigs, $13.75@15.00; mixed and butchers, $16.40@16.60; good heavy, $16.60@16.70; bulk, $16.30@16.60. CATTLE.—Receipts, 600; steady. SHEEP—Receipts, none; nominally steady; lambs, $13.00@17.25.

KANSAS CITY, Mo., Jan. 5.—HOGS—Receipts, 1,500; 5@10c lower; bulk, $16.10@16.50; heavy, $16.35@16.55; packers and butchers, $16.20@16.40; light, $16.15@16.40; pigs, $13.50@15.50. CATTLE—Receipts, 500; steady. SHEEP—Receipts, 500; steady; lambs, $16.00@17.10.

PITTSBURGH, Pa., Jan. 5.—CATTLE—Steady; supply light. SHEEP—Steady; supply light; lambs, $14.00@18.00. HOGS—Slow; receipts, 30 double decks; prime heavies, $17.10@17.15; mediums, $17.10@17.15; heavy Yorkers, light Yorkers, and pigs, $17.25@17.30.

OMAHA, Neb., Jan. 5.—HOGS—Receipts, 7,700; 5@10c lower; heavy, $16.10@16.45; mixed, $16.30@16.35; light, $16.00@16.40; pigs, $10.00@16.00; bulk of sales, $16.20@16.35. CATTLE—Receipts, 800; steady. SHEEP—Receipts, 300; steady; lambs, $15.75@16.75.

BUFFALO, N. Y., Jan. 5.—CATTLE—Receipts, 200; steady. HOGS—Receipts, 2,000; strong. Heavy, mixed and yorkers, $17.00@17.10; light yorkers and pigs, $17.00@17.10; SHEEP—Receipts, 1,000; unchanged. Lambs, strong at $13.00@18.25.

ST. PAUL, Minn., Jan. 5.—HOGS—Receipts, 5,000; 10c lower; 25@30c lower for week; rshge, $13.75@16.10; bulk, $15.95@16.10. CATTLE—Receipts, 1,050; steady to weak. SHEEP—Receipts, 50; higher. Lambs, $8.00@16.00.

SIOUX CITY, Ia., Jan. 5.—HOGS—Receipts, 600; 5c lower; light, $15.75@16.10; mixed, $16.10@16.30; heavy, $16.15@16.30; rough, $12.00@14.00; bulk, $16.00@16.25. CATTLE—Receipts, 300; steady. SHEEP—Receipts, 100; steady.

ST. JOSEPH, Mo., Jan. 5.—HOGS—Receipts, 2,000; 5c lower; top, $16.50; bulk, $16.25@16.45. CATTLE—Receipts, 200; steady. SHEEP—Receipts, 100; steady; lambs, $13.00@16.85.

NEW YORK, Jan. 5.—BEEVES—Receipts, 000. No trading. SHEEP—Receipts, 450. No trading. HOGS—Receipts, 1,400. Steady. Yorkers and heavies, $17.00.

MONEY IN CIRCULATION INCREASES.

WASHINGTON, Jan. 5.—Money in circulation in the United States Jan. 1 amounted to $5,120,454,000, or $48.78 per capita, as compared with $5,085,370,000 one month ago. In the last year money in circulation has increased $680,000,000.

EDUCATIONAL

FRENCH STUDIO

Chicago's Leading School of French.
1703 Tower Bldg. Tel. Randolph 1147.

CONVERSATIONAL CLASSES:
20 LESSONS, $8.50

Monday, 11 A. M., 1 P. M., 6 P. M.; Tuesday, 10 A. M., 1 P. M., 7 P. M.; Wednesday, 7 P. M.; Thursday, 11 A. M., 1 P. M., 6 P. M.; Friday, 11 A. M., 1 P. M., 7 P. M.
Pupils can come to any of these classes.

BOSTON STOCK TRANSACTIONS

MINING.	Sales.	High.	Low.	Close.
Adventure	20	1	1	1
Anaconda	110	61¼	61¼	61⅛
Ariz Comln	10	11½	11	11
Cal & Ariz	112	65	64	64
Cal & Hecla	19	450	450	450
Copper Range	215	47	46	46⅜
Daly West	100	1⅞	1⅞	1⅞
Davis Daly	250	5¼	5⅛	5¼
East Butte	45	10¾	10	10
Island Creek	50	54½	54½	54⅜
Isle Royale	13	25	25	25
La Salle	25	2⅜	2⅜	2⅜
Miami	10	30	30	30
Mich	10	1⅜	1⅜	1⅜
Mohawk	102	65	62½	62½
North Butte	100	14⅜	14½	14⅜
Old Dom	20	43	43	43
Osceola	15	61	61	61
Pond Creek	135	18⅜	18⅜	18⅜
Quincy	14	73	73	73
Santa Fe	100	80	80	80
Shannon	115	5⅜	5½	5¼
St Marys Land	10	54	54	54
Sup & Bos	425	3¼	3	3
Tuolumne	100	1⅛	1⅛	1⅛
U S Smelting	5	45	45	45
Do pfd	72	44½	44	44
Utah Apex	50	2⅜	2⅜	2⅜
Utah Cons	80	11⅜	11⅛	11⅛
Utah Metal	20	2⅜	2⅜	2⅜
Wolverine	135	35	35	35
RAILS.				
Bos & Albany	4	128	128	128
Bos Elev	160	39½	38¾	38¾
Bos & Maine	45	23½	23¼	23½
Chgo Jct pfd	7	34	34	34
N Y N H & H	10	31	31	31
Old Colony	12	95	95	95
West End pfd	3	39	39	39
MISCELLANEOUS.				
Amn Sugar pfd	10	100	100	100
A G & W I	10	98¼	98	98
Cuban P Cement	120	12	12	12
E Boston Land	200	4¼	4¼	4¼
Edison	5	142½	142½	142½
Int P Cement	285	5½	5½	5½
Mass Gas	15	81	81	81
N E Tel	7	98½	98	98½
Nova Scotia Steel	15	68	68	68
Swift	53	125	124½	125
Torrington	60	40½	40	40
United Drug	140	99	99	99
United Fruit	58	119	117¾	118
United Shoe Mfg	395	42½	42	42
Do pfd	20	25½	25½	25½
Ventura	1,043	5½	5¼	5¼

BONDS.

Sales.		High.	Low.	Close.
$11,000	A G & W I 5s	76½	76½	76½
6,000	U S Lib 3½s	98.50	98.20	98.50
10,000	do 4s 1942	97	96.40	96.50
3,650	do 4s 1947	97.08	96.50	96.50

OFFER PHONE NOTES AT 99.05.

J. P. Morgan & Co. and other members of the syndicate organized to underwrite the $40,000,000 American Telephone and Telegraph company two year notes are offering the issue at 99.05.

SHORT TERM SECURITIES

The National City company quote short term investments as follows:

	Bid.	Asked.
Argentine gov dollar 6s 1920	94	96
Am Cotton Oil 5s Sept 1 1918	98½	99¼
Am Cotton Oil 5s Sept 1 1919	93½	95
Am For Sec 5s Aug. 1, 1919	93	95½
Anglo French 5s Oct 15 1920	88⅝	88⅝
Baltimore & Ohio 5s July 1 1918	99⅝	99¾
Baltimore & Ohio 5s July 1 1919	97⅜	97⅝
Bethlehem Steel 8s Feb 15 1919	96½	96¾
Brklyn Rap T 5s July 1 1918	95	96
C & West Ind 6s Sept 1 1918	97⅜	98¼
C B & Q jt 4s 1921	93¾	94¼
Delaware & Hud 5s Aug 1 1920	96¾	96¾
Dom of Can 5s Aug 1 1918	95⅝	95⅝
Erie Railroad 5s April 1 1919	93	95
Gen Electric 6s July 1 1920	98¾	99
Gen Electric 6s Dec 1 1919	99	99¼
General Rubber 5s Dec 1 1918	96⅝	97½
Gov of Fr Rep 5½s April 1 1919	94	94½
Great North Ry 50 Sept 1 1920	97	97⅝
Hocking Valley 6s Nov 1 1918	98¼	99
N Y Central 4½s May 1 1918	99⅛	99⅜
N Y Central 5s Sept 15 1919	98⅜	98⅝
Pitts & Shawmut 5s May 1, 1919	90	....
Southern Ry 5s March 1 1919	96½	97
South Cal Ed 6s July 1 1919	97¼	98
United Kingdom 5s Sept 1 1918	97⅛	98
United Kingdom 5½s Feb 1 1918	99⅝	99⅝
United Kingdom 5½s Feb 1 1919	98¼	98½
United Kingdom 5½s Nov 1 1919	95¾	95¾
United Kingdom 5½s Nov 1 1921	91¼	92
No States Power 6s 1926	88	91

A Departmentized and Specialized Drug and Toilet Goods Sale

ITEMS AT CUT PRICES ARRANGED SO IT IS EASY TO SELECT YOUR JANUARY NEEDS AT THE INDEPENDENT DRUG CO.'S 11 STORES

Mail or Phone Orders Filled

Shaving Necessities



1 quart Extract of Witch Hazel...53c
25c Johnson & Johnson Shaving Cream.....19c
10c Shavaid—instant beard softener..7c
25c Daggett & Ramsdell Shaving Cream.....17c
25c Sanitol Shaving Foam.....19c
25c Lather Kreem.....19c
5c Williams' Mug Soap, bar.....4c
50c Shaving Strops.....29c
$1.00 Shaving Mug, with Lather Brush.....69c
49c Shaving Brush.....29c
35c Durham Duplex Demonstrator with one blade.....17c
$1.00 Razor Hones.....59c
25c Beard Applicator—for softening beard.....14c
$1.50 Razor Strop in a spring roller case.....98c
25c Burham Razors.....15c

Hair Necessities



$1.00 Danderine..69c
50c Hay's Cocoanut Oil Shampoo...29c
50c Mulsified Cocoanut Oil.....37c
10c Williams' Pine Tar Soap, 7c; 3 for.....20c
35c Egg Shampoo.....23c
60c Birt's Head Wash.....37c
$1.00 Royal Hair Restorer.....69c
60c Hay's Hair Health.....37c
25c Palmer's Skin Success Hair Dressing.....19c
50c Swissco.....29c
25c Vita Liquid Shampoo.....17c
60c Walnutta.....39c
50c Glover's Mange Remedy.....37c
50c Palm Olive Shampoo.....33c
25c Sanitol Olive Oil Shampoo..19c
25c Packer's Tar Soap.....19c
25c Dujardin Transparent Tar Soap.....15c
25c Harfina Soap.....17c
$1.00 Ladies' Hard Rubber Dressing Combs.....69c
75c Ladies' French Ivory Dressing Combs.....49c

Manicuring Necessities



$1.25 Fine Needle Point Manicuring Scissors.98c
50c French Ivory Nail Buffer..29c
50c Nail Files.39c
75c Special Manicurists' 7-inch Nail File....59c
35c Nail Clips.23c
50c Black Ebonized Buffer..39c
10c Orangewood Sticks, 7c; 3 for.....20c
25c Lustrite Nail Bleach.....19c
25c Cutex Nail Enamel (liquid).....19c
25c Cutex Nail Bleach Powder..19c
25c Lustrite Nail Enamel Cake form.....17c
35c Cutex Compact Manicure Sets.....27c
$1.00 Cutex Traveling Comforts.83c
25c Simplex Nail Enamel, cake form.....17c
$1.00 Simplex Manicuring Outfit.79c
50c Simplex Cuticle Remover..37c

Tonics and System Builders

50c Pape's Diapepsin.....34c
50c Herbacine Buclin or Calcium Wafers.....39c
25c Absorbent Charcoal Tablets..17c
$1 Iron Tonic Tablets.....69c
16 oz. Huile de Olive Pure Olive Oil, 69c; 1 quart..$1.35
8 oz. Elixir Iron Quinine and Strychnine, 49c; 16 oz.....89c
35c Bland's Pills, 5 gr., 100 in a bottle.....23c

Harmful, impure and gritty matter that the eye collects day and night is easily washed out with



SANITOL EYE BATH

It soothes and refreshes the strained, tired nerves that cause the ache.
It's a wash, not a medicine
Special, 29c per bottle

Household Needs



$2.00 Turkish Towel Set, consisting of one face towel, one hand towel and one bath towel—in gold, pink or blue stripes—boxed, at, per set.....$1.29
75c Turkish Bath Towel.....49c
5c Wash Cloth, 4c; 3 for.....10c
$1.00 Bath Brush with detachable handle.....69c
50c Hand Scrubs.....39c
35c Breakfast Cocoa.....21c
10c Fluffy White, 7c; 3 for.....20c
25c Nicine Disinfectant.....17c
25c Naptho-Creme—a spot or stain remover.....15c
25c Uzit Silver Polish.....17c
50c Waxit Furniture or Automobile Polish.....33c
5c Peter's Paste, 4c; 3 for.....10c
$1.00 Lysol Disinfectant.....75c
25c Peacock's Silver Polish.....17c
10c Nichol's Liquid Court Plaster.....8c
$1.00 Kreodol Disinfectant.....59c

Cathartics and Laxatives



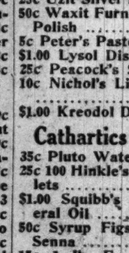
35c Pluto Water.29c
25c 100 Hinkle's Tablets.....14c
$1.00 Squibb's Mineral Oil.....69c
50c Syrup Figs and Senna.....29c
15c 1-lb. Epsom Salts, 9c; 10 lbs.85c
10c size Sodium Phosphate, 7c; 25c size.....21c
25c Beecham's Pills.....17c
$1.00 Caldwell's Syrup of Pepsin..69c
25c Nature's Remedy.....19c
75c Nujol.....69c
85c Jad Salts.....59c
50c Stanolind.....29c

Surgical and Rubber Goods Department



$1.00 Enamel Douche Can.....59c
$1.00 Hot Water Bottles.....59c
$1.50 Hot Water Bottle.....98c
$2.00 Hot Water Bottle.....$1.49
75c Seamless Rubber Gloves.....49c
5c Medicine Droppers, 4c; 3 for.....10c
75c Chest Protectors.....59c
60c 1-lb. Hospital Cotton.....49c
50c Rectal or Colon Tubes, all sizes.....39c
$1.50 Stomach Tubes.....98c
$2.00 Stomach Pumps.....$1.29
$2.00 Combination Water Bottle, each.....$1.49
$1.50 Enamel Douche Can, complete with fittings.....98c
75c Rubber Sheeting, square yd..49c
5c Rubber Finger Cots, reinforced, each, 4c; 3 for.....10c
$1.50 Nuzinc Douche Pan.....98c
15c Medicine Glass.....9c
40c English Breast Pump.....27c

Throat and Cold Remedies



$1.50 Scott's Emulsion.....92c
50c 1-lb. Peroxide of Hydrogen, full strength.....29c
$1.00 Lavoris—the healing antiseptic.....69c
50c Dioxogen.....29c
$1.25 1 pint Pure Cod Liver Oil.83c
1 oz. Sweet Spirits of Nitre, 10c; 3 oz.....25c
1 oz. Camphorated Oil, 9c; 3 oz...24c
75c Baume Analgesique.....59c
1 oz. Spirits of Camphor, 10c; 3 oz.....25c
25c Nichol's Nasal Cream.....17c

This Coupon Is Worth 46c

Cut it out. Bring it to any one of our stores and receive FREE a 25c box of

CATHARTIC PILLS

with the purchase of one dollar bottle of Henry S. Wampole's Palatable Extract of Cod Liver Oil for

79c

Baby Needs



$1.00 Eskay's Food.....79c
75c Mellin's Food.53c
50c 1 pint Milk of Magnesia.....33c
25c Infants' Rectal Syringes.....17c
25c Dujardin Baby Rice Powder..17c
25c Johnson & Johnson Talcum.....15c
50c 5-ft length Rubber Tubing.....39c
15c Hygeia Nipples.....12c
7c Anti-colic Nipples.....5c
15c Rubber Sponges.....9c
30c Infants' Glycerin Suppositories.....21c
50c 1-lb. Floating Castile Soap..29c
$1.25 Fever Thermometers.....89c
35c Fletcher's Castoria.....23c
1 oz. Olive Oil, 9c; 3 oz., 19c; 8 oz.....49c
1 oz. Castor Oil, 9c; 3 oz.....24c
10c size Fuller's Earth, 7c
25c size.....19c
7c Sweetheart Soap.....5c
15c size Powdered Borax, 10c; 25c size.....19c
1 qt. Limewater.....19c
40c Dennos Food.....29c

BORDEN'S Malted Milk
IN THE SQUARE PACKAGE
GRAND PRIZE
HIGHEST AWARD
PANAMA EXPOSITION
50c Size, 29c
A new size, 10-lb. tin, twice as much as any Hospital size...$3.98

Facial Toilet Goods



25c Cuticura Soap.....17c
25c Woodbury's Facial Soap.....17c
50c Java Rice Powder.....33c
15c Vegetable Oil Soap.....10c
$1.00 Lotus Face Powder.....69c
10c Renaissance Soap, 7c; 3 for..20c
50c 1-lb. El Merito Castile Soap...39c
50c Derma Viva Liquid Whitener..29c
50c Ingram's Milkweed Cream..29c
50c Mme. Yale's Face Powder..29c
50c San Toy Face Powder.....29c
50c French Rice Powder.....29c
25c Palmer's Skin Success Soap.19c
25c Dujardin Cold Cream Soap, 15c; 3 for.....40c
35c Aubry Sisters' Beautifier...23c
50c Poudre L'May (Lamay).....33c
75c Pompeian Massage Cream..49c
50c Mme. Isbell's Face Powder.33c
50c Derma Viva Face Powder..29c
50c Palm Olive Face Powder.....37c
25c Sanitol Face Powder.....19c

For the Teeth

50c Pepsodent..34c
50c Pebeco.....33c
30c Kolynos....20c
30c Calox Tooth Powder.....19c
25c Lavoris Mouth Wash.....17c
50c Sal Phenol Mouth Wash.29c
25c Sanitol Tooth Paste.....17c
25c Sanitol Tooth Powder.....17c
25c Senreco Tooth Paste.....21c
25c Sanitol Liquid.....19c
25c Pond's Extract Tooth Paste.19c
25c Erbmint Tooth Paste.....19c
25c Euthymol Tooth Paste.....19c
25c Graves' Tooth Paste.....19c
50c Tooth Brush.....39c
35c Tooth Brush.....25c





You Can Have Beautiful Eye-Brows and Lashes
They add wonderfully to one's beauty, charm and attractiveness. A little
Lash-Brow-Ine
applied nightly, will nourish the eye-brows and lashes in a natural way, thereby promoting the growth, making them long, thick and silky, thus giving charm and expression to the eyes and beauty to the face. Lash-Brow-Ine is guaranteed absolutely pure and harmless. Used and endorsed by thousands of satisfied women and actresses. Get it today and you'll be delighted.
50c. Size. 37c

INDEPENDENT DRUG CO

137 S. State St., 1 Door North of Adams
Peacock Bldg. Phones: Harrison 2141, 2142, or 2143
35th and Halsted Street, N. E. Corner, Phones: Boulevard 9828-9831
81st St. and Grand Blvd., N. W. Corner, Phones: Oakland 6913-14-15-16-17
Broadway and Thorndale Ave., N. E. Corner, Phones: Sunnyside 1629-1621
4733 S. Ashland Ave., Center of Block, Phones: Yards 604 or 4543
Washington Blvd. and Cicero Ave., N. E. Corner, Phones: Austin 2830-2931
47th St. and Vincennes Ave., S. W. Corner, Phones: Oakland 230 or 1545
55th St. and Michigan Blvd., N. Corner, Phones: Oakland 3000, 3145, 3147
"ONLY THE BEST QUALITY" "AS WE LIVE WE GROW" "EFFICIENT SERVICE"

Loop Stores: Kenmore and Leland Aves., N. W. Corner, Phones: Sunnyside 4616-4616; Broadway and Buena Ave., N. E. Corner, Phones: Lake View 56 or 59
Wabash Av. & Van Buren Northwest Corner, Phones: Wabash 268, 3351, 3355 and 3356

WHO IS A "NUMBER ONE"?



The Joyous Business of Risking One's Life

KATHLEEN CLIFFORD, star of the new Paramount serial, is in the business of risking her life. In every chapter of Anna Katharine Green's mystery story she is the heroine of an astonishing thrill. Whether it is a dive from a mast or a leap from a speeding motor car to a train, Kathleen has a lot of fun doing it. She's athletic and plucky and doesn't mind a sprained ankle or a broken arm. You'll like Kathleen and you'll enjoy every episode of her new photoplay, "Who Is 'Number One'?".

The Best Theaters Are Showing It

The story is now running serially in the color section of
The Chicago Sunday Tribune

Paramount Pictures

EDUCATIONAL EDUCATIONAL

War Creates Big Opportunities for Girls

Government departments and business offices are calling for office help.

Stenographers by the thousands will be needed during 1918. Such service is an essential element in maintaihing high efficiency in the work of attaining victory for the nation.

Gregg School offers unequaled advantages for stenographic and secretarial training. With Gregg Shorthand you can become efficient in the shortest time. Our school is ideally located. All rooms are light, clean, attractive, splendidly equipped and arranged. The instruction is positive, resultful, giving due heed to the individual student.

Start January 7
Day and Evening Sessions

A personal visit to the school is the best way to judge of the advantages offered. Write or telephone (Randolph 6040) for more particulars.

GREGG SCHOOL
6 North Michigan Ave. CHICAGO, ILL.

Letter Writing

A good letter writer can always secure a good salary. Correspondence is given special attention at the Metropolitan Business College.

Also complete courses in Shorthand, Typewriting, Bookkeeping, etc. Call, write or phone Randolph 2205.

Day and Evening Sessions

Metropolitan Business College
37 S. Wabash Ave.
12 Convenient Schools

BOYD SHORTHAND

is taught by the NEW YORK SCHOOL of SECRETARIES, and five Business Colleges in New York and Brooklyn. LEROY BUSINESS COLLEGE, Montreal, THOMPSON 20-DAY BUSINESS COLLEGE, Philadelphia, and BOYD BUSINESS COLLEGE, Pittsburgh, have the largest stenographic departments in those cities. The LAIRD REPORTING ASSOCIATION, Sydney, Australia, and the HAWAII SCHOOL, Bombay, India, which graduates about 1,000 students a year, teach the Boyd System. Taught in all principal cities. In THIRTY DAYS you write 100 words a minute in new matter, and by more practice you write as fast as anyone can talk, and read your notes as plainly as longhand. Catalog on request.
BOYD SCHOOL, 64 W. Randolph St., Chicago

THE ORIGINAL BALATKA MUSICAL COLLEGE
Established 1879 by the late Hans Balatka and Dr. Chr. F. Balatka.
Auditorium Building, Phone Wabash 6292.
Emily Rose Haungs, Registrar.

PHYSICAL EDUCATION
Two-Year Course for PHYSICAL DIRECTORS and PLAYGROUND WORKERS
Mid-Year Class Begins Feb. 1, 1918
Students who enter then will graduate in 1919.
For catalog address Chicago Normal School of Physical Education, Rm. 40, 450 E. Wabash Av., Chicago.

Young People Realizing the Cash Value of Business Training Should Arrange to Join Our Classes.
THE STENOTYPE SCHOOL OF CHICAGO
704-5 Mallers Bldg., Wabash Ave. and Madison St.
Telephone Majestic 7054.

EVER CALLED UPON TO
SPEAK

Tomorrow, or very soon, you may be asked to speak before a Lodge, Club, Banquet, Judge, Jury, Salesmen, Political or Business Meeting; can you do it—and make a good impression? The man or woman who can speak fluently, effectively, and convince people, gains leadership. Our instructor, Dr. Rostell, Ph.D., of England, is the greatest teacher in the United States of Forceful, Effective, Convincing Speaking-power. A personal interview will convince you.

Two Special Classes in Forceful Speaking-power for Men and Women start Tuesday, Jan. 8th; also private. Special speeches written to order. Call or phone Randolph 2804 for appointment.

Webster-Wilson Oratory-Speech College
116 S. Mich. Ave., Bet. Adams and Monroe

BRYANT & STRATTON BUSINESS COLLEGE

A progressive, successful college, endorsed by 100,000 graduates. Offers courses in Bookkeeping, Advanced Accountancy, Shorthand, and Typewriting, Secretarial, English, etc.
DAY AND EVENING CLASSES
WINTER TERM
Begins Monday, Jan. 7.
Call, telephone or write the Principal, Rand. 1575.
T, 80 E. Randolph St., Chicago, Ill.

PHYSICAL EDUCATION

Young men and women with training are in constant demand as physical directors, playground supervisors or athletic directors. Positions open in universities, colleges, public schools, play grounds.
American College of Physical Education
offers to high school graduates a thorough two year normal course in this interesting subject. Large building—excellent equipment; splendid faculty. Accredited. Term Opens February 1st.
Dept. T, Grand Blvd. & 42d St. Tel. Oakland 2554.

PLAYGROUND WORK The New Profession
Special 10 weeks' course begins Jan. 8. Folk Dancing, Pageantry, Games, Story Telling, &c. Address Pestalozzi-Froebel Training School, Box 41, 616 S. Michigan Blvd., Chicago.

Languages BERLITZ SCHOOL 12th Fl., Auditorium Tel. Harrison 882
TERMS MAY BE BEGUN AT ANY TIME.

EDUCATIONAL

Forceful Speaking
A NECESSITY, A TREMENDOUS BUSINESS ASSET, A ROAD TO POWER AND PRESTIGE

ANY MAN CAN LEARN TO SPEAK effectively at lodge, club, church, association, before any audience, if he will but take the training necessary.

Overcome that self-consciousness, timidity and reserve that are holding you back. Develop a strong personality.

Public Speaking
Speaking Voice Trained
Stammering Cured

Methods: Constructive, inspirational. Results: Absolutely certain.

Twenty years of teaching and public speaking experience back of these methods.

Make Now Place in the World for Yourself by Learning to Speak in Public

PATTISON KLINE
20 E. Jackson Blvd. Har. 7263
EVENING CLASSES

DE PAUL UNIVERSITY LAW SCHOOL
(ILLINOIS COLLEGE OF LAW)
Day and Evening Classes
"A Thorough Legal Education."
CLASSES NOW FORMING

(Co-educational.) Strong faculty; unusual equipment; university privileges; location overlooking Lake Michigan; free instruction in Public Speaking and Debating.

Final opportunity to enter under three-year course. Those entering after this term will be required to attend four years for a degree.

For catalog, call, phone or write Secretary, 708 Tower Bldg., 6 N. Michigan Ave., Chicago, Ill. Telephone Randolph 3150.

FORCEFUL SPEECH
EFFECTIVE CONVERSATION

The man who can talk easily, fluently, forcefully, convincingly, persuasively, is the one who goes ahead. A good talker inspires confidence, commands respect, gets results. We offer a thorough, practical course in Effective Speaking. New class starts Jan. 14, 1918.

People judge you by your speech.
Department of Public Speaking.
BRYANT AND STRATTON BUSINESS COLLEGE
Phone Randolph 1575. Chicago
80 E. Randolph St.

MOSER SHORTHAND COLLEGE

Enrolls high school and academy graduates exclusively in day school. Secretarial and stenographic courses are therefore unusually thorough; surroundings refined and congenial.
WINTER TERM, JAN. 7, 1918
Moser Shorthand College
116 S. Michigan Ave. Central 5168

Chicago Kindergarten Institute
(Accredited.) Two year course—Offers training in both Kindergarten and Elementary grades. Mid-year class begins February 7, 1918. Fine students' residence. Apply to Registrar, 932 Fine Arts Bldg., Chicago, Ill.

Columbia Normal School of Physical Education for Women
Two year Normal Course. Accredited. Prepares for physical directors, playground supervisors, dancing teachers, etc. College building with large dormitory. Mid-year class begins Feb. For free catalog address Registrar, Box 8, 3359 Mich. Av., Chicago.

EDUCATIONAL

RAG-TIME
PIANO PLAYING IN 20 LESSONS
Original Christensen System

"MONEY-BACK GUARANTEE"

Let us teach YOU Ragtime Piano Playing. You can learn EASILY. Even if you can't play a single note, we'll teach you to read and play regular sheet music and to play ANYTHING in happy, snappy Ragtime. Just think, you will surprise yourself—and all your friends—and when you finish our course you will be playing the late, popular songs YOURSELF. If you already play, you will also learn "arpeggio ragtime," playing the melody of any piece with the left hand while the right hand plays sparkling ragtime variations, also "triple-rag," etc. It is POSITIVELY EASY. Our system is so simple, so quick, so perfect, that taking this course will be one great, big, constant JOY for you.

We Also Teach Pipe Organ for Pictures
(Splendid Practice Pipe Organ)
Ukulele and All Instruments
Popular Singing and Dancing
Call, Write or Phone for Free Booklet

Christensen SCHOOL OF POPULAR MUSIC
20 E. Jackson Blvd. 4th Floor
PHONE HARRISON 5569
Open Sundays, 11 to 3; Daily, 9 to 9
1010 Belmont Ave. Lakeview 694
3117 Logan Boulevard. Albany 3167
526 S. Western Avenue. West 1571

SALESMANSHIP $3,000 a year $5,000 a year

The Power Behind Big Salaries!

BE A SALESMAN—City or Traveling. Write or call for our valuable free book, "A Knight of the Grip," list of openings and full particulars. Fit yourself to earn the big salaries—$2,500 to $10,000 a year. Prepare in spare time to make a success like thousands of our members have done. Our course combines careful training with practical experience. Immediate and unlimited Employment Service rendered Members.

Natl. Salesmen's Training Assn.,
440-A Monadnock Blk., Chicago

NATIONAL KINDERGARTEN and ELEMENTARY COLLEGE
Established in 1886

Kindergarten and Elementary Training, comprising professional and cultural education. Diploma, two years. Midyear Term, Jan. 28 to Aug. 8, second Freshman course. Accredited. Dormitories on College grounds. Illustrated catalog. Address Box 88, 2944 Michigan Boulevard, Chicago

COLUMBIA COLLEGE OF EXPRESSION
(Co-Educational)

Two and three-year courses with Diploma. Vocal Expression and Public Speaking, Public Reading and Story Telling. Accredited. College building with large dormitory. Mid-year class begins Feb. 1, 1918. Address Registrar, Box 10, 3358 Mich. Av., Chicago.

Kindergarten Training Mid-Year Class Begins Fe

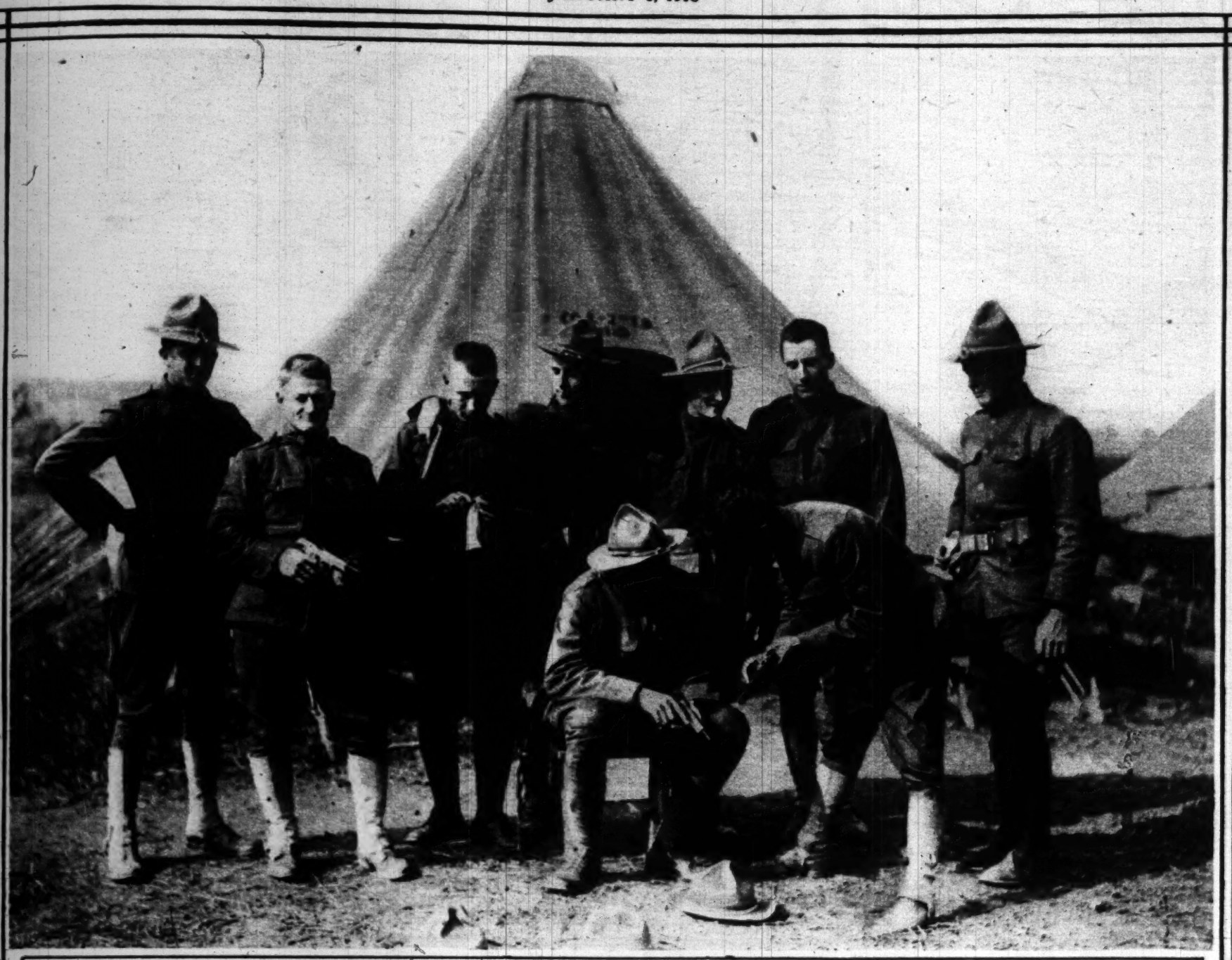
ROTOGRAVURE SECTION

Chicago Sunday Tribune.

ROTOGRAVURE SECTION

THE WORLD'S GREATEST NEWSPAPER

JANUARY 6, 1918



OUR BOYS GIVING THEIR NEW AUTOMATICS THE ONCE-OVER—These new especially designed pistols have just been issued to Gen. Pershing's men.

(Photograph copyright 1917 by the Committee on Public Information.)



"THE CARRY-ALL" AT THE AMERICAN CAMP IN FRANCE—Heavy trucks such as these are used by Gen. Pershing's men to transport materials and supplies from railroad stations to the camp. The men, when they get leave to visit the nearby towns, ride in these empty trucks.

(Photograph copyright 1917 by the Committee on Public Information.)

OVER THERE



AT WORK ON THE FRAME OF ONE OF THE BUILDINGS which the American troops will occupy when they arrive at the American camp in France. Every effort is being made by the war department to assure the maximum of comfort, safety, and sanitation for our boys at the front.

(Photograph copyright 1917 by the Committee on Public Information.)



SETTING UP THE READY-MADE CANTONMENTS AT THE AMERICAN CAMP—The material for these shelters is planed and ready for joining according to exact measurements before they leave an American port. When the material arrives in France it is a matter of only a few hours to put up the buildings. American soldiers are seen putting up the buildings at one of the camps back of the French lines.

(Copyright 1917 by the Committee on Public Information, from Underwood & Underwood.)

Scenes of the Italian Retreat



THE LONG STREAM OF THE THIRD ARMY WITHDRAWING FROM THE ISONZO—In the center, to the left, is a line of motor trucks carrying supplies and munitions, and to the right is a line of movable artillery. On the outer sides of the road are foot soldiers and cavalry.

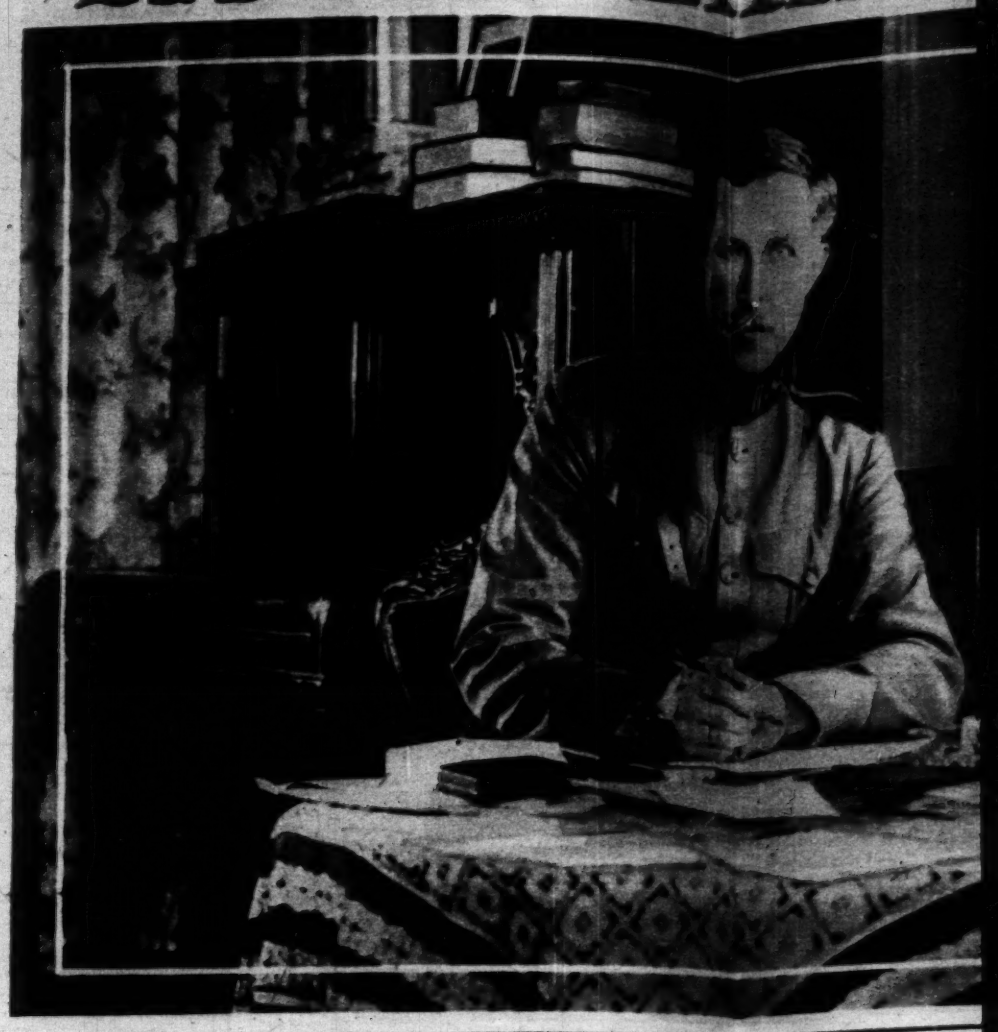
(Photograph from L'Illustration, Paris.)



WOMEN AND CHILDREN FLEEING BEFORE THE ONRUSH OF THE AUSTRO-GERMAN FORCES—The scene is typical of the tragedies enacted every day during the Italian retreat. Refugees, abandoning their homes, took flight in every sort of conveyance, carrying only the most necessary of their belongings.

(Photograph from L'Illustration, Paris.)

In the Limel

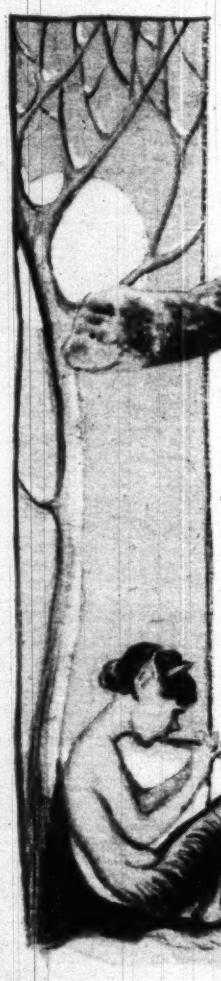


LATEST PICTURE OF KING ALBERT OF BELGIUM—Surrounded by
in a crowded room, the king of the Belgians works daily at his headquarters wi
(Photogr



PRESIDENT WILSON'S GRANDCHILD, little Miss Ellen Wilson McAdoo, daughter of Secretary of the Treasury, is snapped when she climbed up to get a close view of the Red Cross service flag in a window of the White House. The flag indicates that three members of the executive household have joined the Red Cross.

(Photograph copyright by the International Film service.)





YOU CAN DO IT IF YOU ARE HEALTHY, says Miss Lindley Linton, a pupil in a New York classical dancing school. Members of Miss Linton's class practiced daily on the roof of a New York hotel when the recent blizzard covered the roof with snow and sent the mercury down. None of the dancers was clad more fully than is Miss Linton in the picture.

(Photograph copyright by the International Film Service.)



COL. E. M. HOUSE AND FAMILY—Col. House recently
participated in the interallied council as one of the representatives
somewhat taciturn, as usual, in regard to details, Col. House wa
House and his daughter, Mrs. Gordon Auchinloss. Sitting are Gor
(Photograph copy

e Limelíght



BERT OF BELGIUM—Surrounded by the meager and simple furnishings ans works daily at his headquarters with the Belgian army at the front.
(Photograph copyright by Underwood & Underwood.)



MISS NEYSA McMEIN, who is pictured here examining one of her creations in a corner of her studio, is one of the most successful and popular of magazine illustrators. She was formerly a Chicagoan.
(Photograph by Paul Thompson.)



AND FAMILY—Col. House recently returned from Paris, where he d council as one of the representatives of the United States. Though , in regard to details, Col. House was optimistic. Standing are Col. s. Gordon Auchinloss. Sitting are Gordon Auchinloss and Mrs. House.
(Photograph copyright by the Press Illustrating service.)

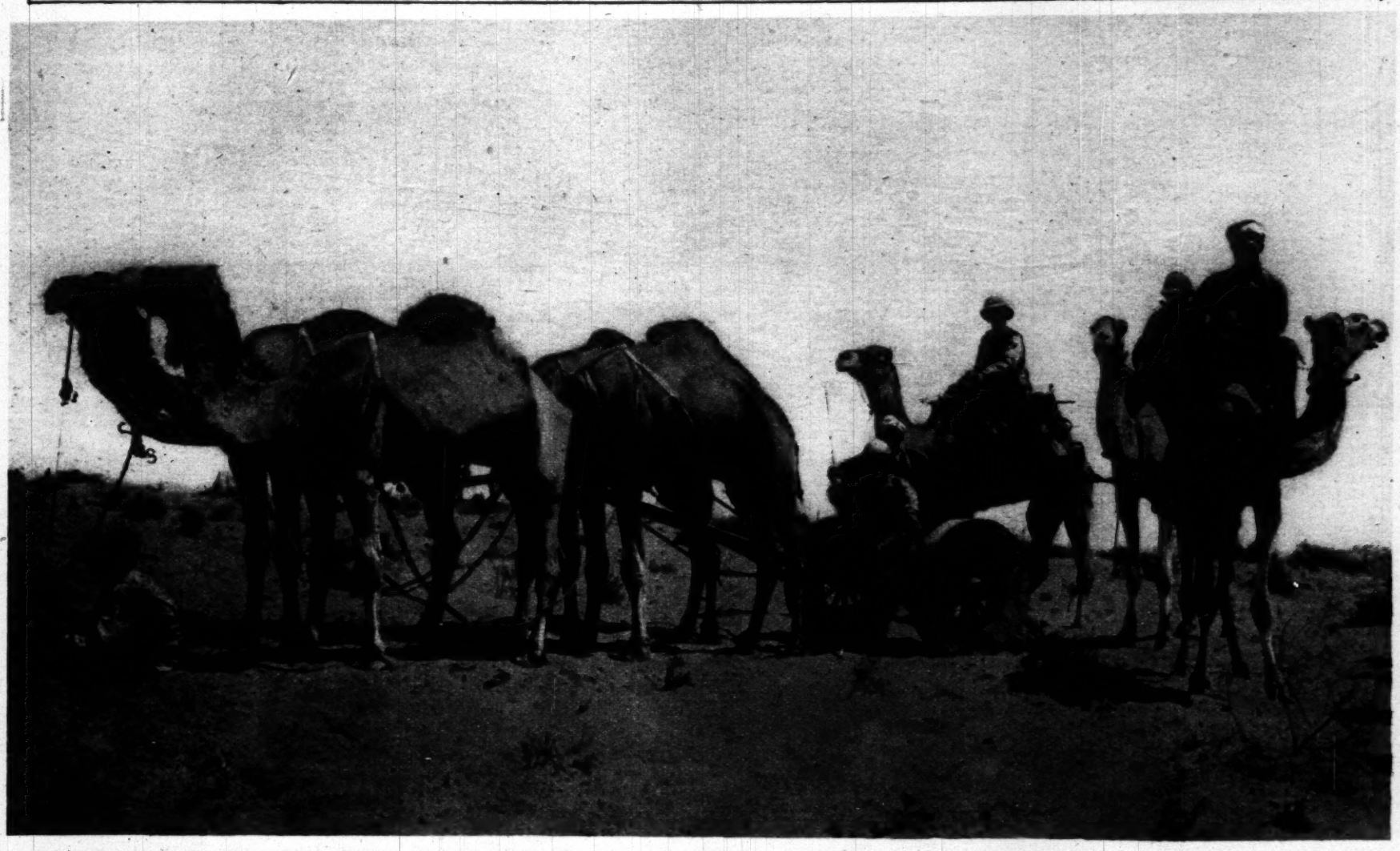


FAMOUS SCULPTOR A ROOKIE—Jacob Epstein, one of the most daringly original sculptors, is a private in the Jewish battalion of the British Royal Fusiliers. His work has been acclaimed by the most discerning art critics. Mr. Epstein is being taught, in the picture, to handle his rifle in a bayonet charge.
(Photograph by the International Film service.)



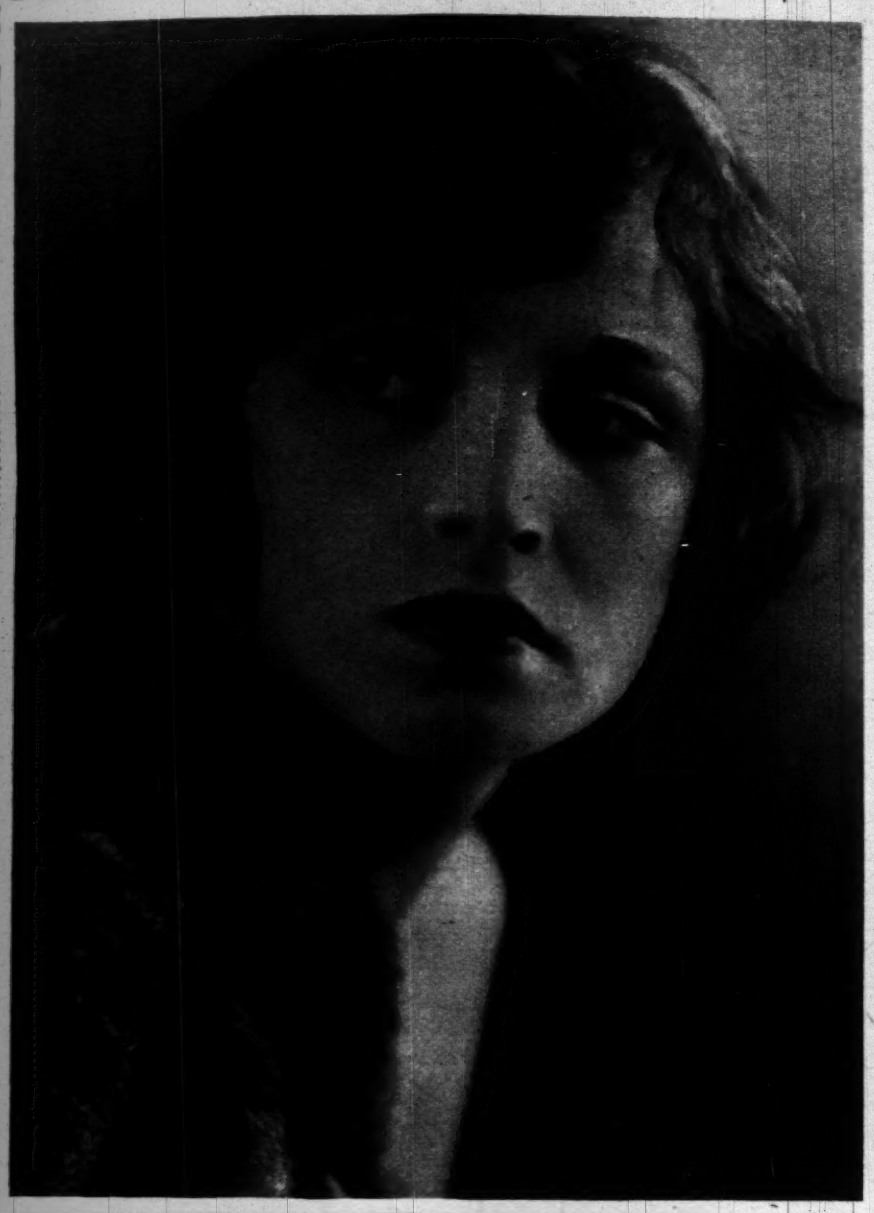
PIERROT OF THE LIGHT HEART AMID SCENES OF DESOLATION—The soldiers of Great Britain and France on the western front strive always to derive as much gayety out of their lot as possible. Theatrical entertainments, in which the soldiers, many of them popular actors before the war, take part, are held as often as conditions will allow. Stunning effects are often procured by staging plays where bombardment has reduced the buildings to picturesque ruins.

(Photograph copyright by Underwood & Underwood.)



ANCIENT METHODS IN MODERN ENTERPRISE—The British forces operating in Egypt have laid cables across the desert to insure rapid communication between the troops. Camels employed in the work are depicted here hauling a medieval chariot, used to lay the cables.

(Photograph copyright by Underwood & Underwood.)



MARY McIVOR had not been with Triangle long when they gave her "leads" to play. She had started her screen career perfectly willing to begin at the bottom of the ladder and climb. Like all of us, however, she raised no objections to the "boost" when it came.



SALLY STARR came from afar (get the rhyme there!)—Holland, in fact. She brought with her the name she was born with—but it was too much! Nobody could pronounce it. She looked upwards for inspiration and received it. Miss Starr is a "Bluebird."



BILLIE RHODES, the merry little comedienne, has a Persian cat. This is it. The cat is said to have cost $1,000. Whether it did or not, one thing is certain—Miss Rhodes loves it $1,000 worth and wouldn't sell it for—O, much more!—(she says).



ENID BENNETT is a comparative newcomer to the screen. She was heralded as a "find" by Triangle, and accepted as quite a success by many. Miss Bennett has the kind of hair that inclines the jealously disposed feminine fan to curl up and die with envy.

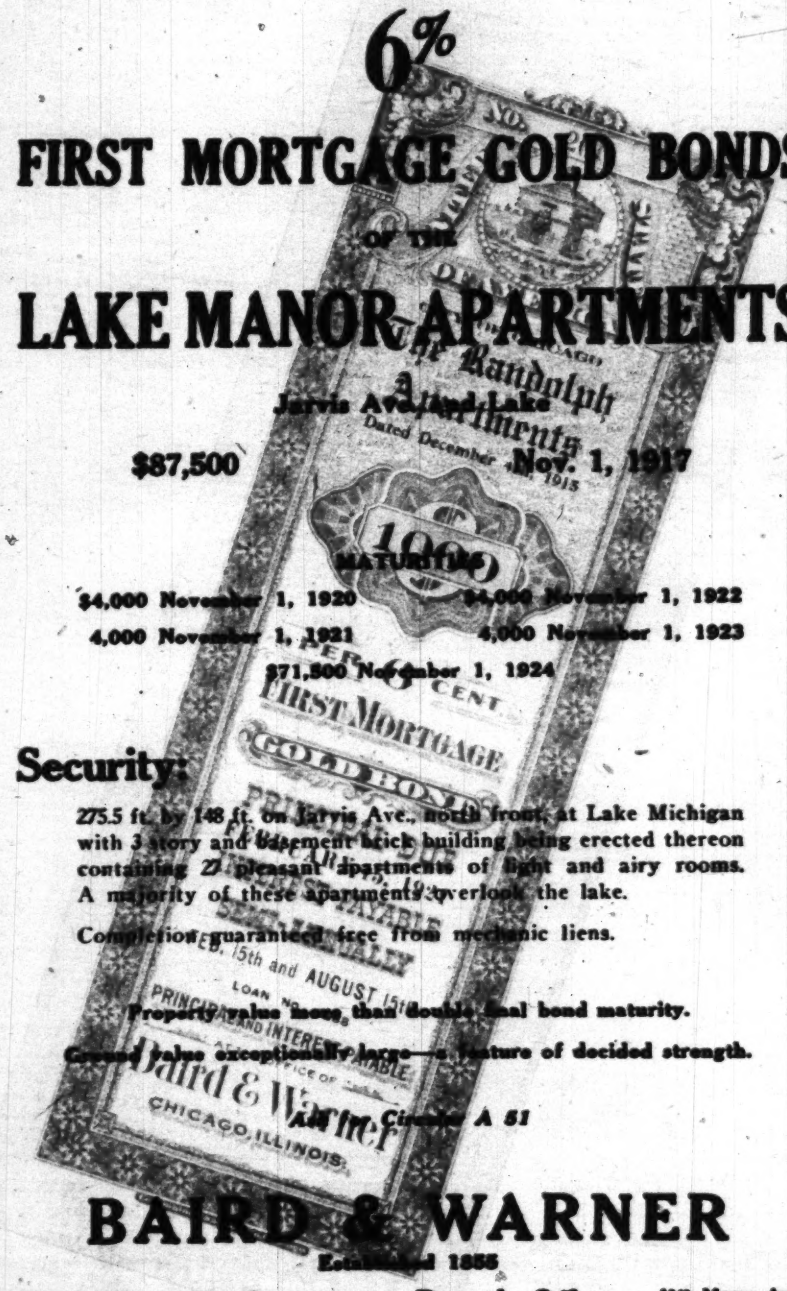


6%

FIRST MORTGAGE GOLD BONDS

OF THE

LAKE MANOR APARTMENTS



$87,500 Nov. 1, 1917

$4,000 November 1, 1920 $4,000 November 1, 1922
4,000 November 1, 1921 4,000 November 1, 1923
$71,500 November 1, 1924

Security:

275.5 ft. by 148 ft. on Jarvis Ave., north front, at Lake Michigan with 3 story and basement brick building being erected thereon containing 27 pleasant apartments of light and airy rooms. A majority of these apartments overlook the lake.

Completion guaranteed free from mechanic liens.

Property value more than double final bond maturity.

Ground value exceptionally large—a feature of decided strength.

Circular A 51

BAIRD & WARNER

Established 1855

29 S. La Salle St. Branch Offices: 1340 Morse Ave. 4829 Broadway

Moistens Dry Air

Saves Coal—Saves Health

Dr. H. A. Garfield, Fuel Administrator, says "If every family reduced the temperature of its home five degrees, millions of tons of coal would be saved and the health of the nation improved." Fuel conservation is vital. Schools are closing; industries reducing their output; thousands are suffering for want of coal—and yet, many of us insist on making dry kilns of our homes by heating them to 75 degrees or more without a drop of moisture. Burn less coal—"burn" water instead. It is a positive fact that 68 degrees of heat with 50 degrees of humidity is far more comfortable, healthful and economical than 75 degrees of dry heat. Use the

BUDDINGTON HUMIDIFIER

"THE WICK DOES THE TRICK"

THE MOISTURE MAKING MACHINE

in your home and office. It prevents colds, sore throat, catarrh, etc. Saves your furniture and woodwork. Keeps pianos in tune and makes plants thrive. Intelligent people everywhere are adopting this modern method of heating. Business men and corporations are equipping their offices to increase comfort and efficiency.

Attaches to Top of Radiators



The most intense heat is at the top of the radiator—not behind or between the coils. That's why the Buddington goes on top. It forces evaporation through use of wicks. These wicks draw the water up by capillary attraction and hold it in suspension over the venticulated wings in the humidifier. The rising heat passes through the wicks taking the moisture with it into the atmosphere.

Made in Four Sizes

measuring 14 inches, 18 inches, 28 inches, and 36 inches in length and finished in gold or silver color. Each is designed to produce definite results. One 18-inch Humidifier will maintain a relative humidity of 50 degrees (considered ideal) in a room 14x16 feet with ten-foot ceiling, when heated at 68 degrees. Buddington Humidifiers are artistic in design and strongly made of galvanized iron covered with aluminum paint and bronze. No rusting.

Sold by leading Hardware, Heating and Department Stores everywhere. If your dealer cannot supply you, write for Free Trial Offer.

REID-GEISLER MFG. CO.

5261 Ravenswood Ave.
Chicago, Illinois.

PART FOUR
COMIC SECTION

The Chicago Sunday Tribune.

THE WORLD'S GREATEST NEWSPAPER

JANUARY 6, 1918

HANS AND FRITZ
ANGEL CHILD
BOBBY MAKE BELIEVE
DOC YAK

HANS UND FRITZ DETECATIF STUFF

by RUDOLPH DIRKS
Originator of the Katzenjammer Kids

Bobby Make-Believe

IMAGINES HE MAKES HEADWAY ON THE ITALIAN FRONT

WHEE, BOBBY! WHERE'D YOU GET THE SKIS?

MADE 'EM OUT OF BARREL STAVES. IF I ONLY HAD A BIG HILL TO START ON! GEE, I'D LIKE TO BE FIGHTIN' ON SKIS ON THE ALPS IN ITALY!

JIMINY! THIS IS A REGULAR HILL!

HERE ARE THEIR WIRE ENTANGLEMENTS. IT'S A CINCH TO JUMP 'EM!

I'LL MAKE A LITTLE GAP IN THE ENEMY'S FIRST LINE FIRST

I'LL SLIDE ALONG THE COMMUNICATION TRENCHES AND CLEAN 'EM UP AS I GO

AN' I CAN PUT A FEW OF THEIR FIELD PIECES OUT OF COMMISSION ON THE WAY.

MAYBE I CAN SPILL A FEW MOTOR SUPPLY WAGONS TOO

ANYWAY THERE'S ONE BIG GUN LESS

MAYBE THAT'LL UPSET SOME OF THEIR MILITARY PLANS

THERE'S ONE OF THEIR GENERALS NOW. I'M GOIN' TO GIVE HIM AN AWFUL SURPRISE

WELL! I S'POSE YOU WANT ME TO BEG YER PARDON FOR BEIN' IN THE WAY OR SOMETHIN'!

Ring

OLD DOC YAK HAS A LUCKY DAY

SIDNEY SMITH

WHADDA YOU KNOW ABOUT THAT?- A HORSE SHOE — GEE!! THAT'LL BRING ME GOOD LUCK ALL DAY LONG ON WELL!

GEE!! IT WOULD BE SWELL IF SOMEBODY WOULD WISH ME A NICE NEW CAR— WHAT IF SOME RICH RELATIVE WOULD DROP OVER AND LEAVE ME A FORTUNE

BAM!

GOLLY! AND NO SPARE TIRE

I KNEW IT— NOW I'VE GOT NO PUMP— I'VE FIXED THE TIRE AND HAVE NOTHING TO PUT AIR IN IT WITH WELL- I'LL HAVE TO RUN IN ON THE RIM

NOW TH' BLOOMIN' THING IS STOPPED — OUT OF GASOLINE I SUPPOSE - AND EIGHT MILES TO THE NEAREST FILLING STATION. GIDDAP!! GIDDAP!!

OH GEE!! I'M GETIN' SICK OF CARS THREE MILES YET - I THINK I SEE THE GARAGE

COULD I GET A FEW GALLONS OF GAS? MY CAR'S OUT HERE ABOUT 8 MILES, I'M STUCK

I JUST SOLD THE LAST FORTY GALLONS OF GASOLINE TO BOB DORAN FOR THAT FLIVVER OF HIS. THE NEAREST GARAGE IS THE NEXT TOWN. 3 MI. FROM HERE

WELL I'M BACK AGAIN— THAT MAKES EIGHT AND THREE ARE ELEVEN AND BACK IS 22 MILES TO GET THIS GASOLINE. AT LAST! I SEE THE CAR

OH WELL HE WENT FARTHER ON THAT CAN OF GASOLINE THAN I COULD

OOF!!

TWO HOURS —

AND DOC IS BACK WITH ANOTHER CAN OF GAS. THE TANK IS NOW FULL

I'VE CRANKED AND I'VE CRANKED FOR AN HOUR. AFTER ALL THAT TROUBLE AND **NOW** SHE WON'T START WHAT TH' ?

I KNEW THERE WAS SOMETHING THE MATTER WITH THIS THING

NOW SHE'S PURRIN' ALONG. THAT WAS A LUCKY HORSE WHEN HE LOST THAT SHOE— I BET HE WAS HITCHED TO A HEARSE

(Copyright: 1916: by The Tribune Company, Chicago, Ill.)

PART FOUR
COMIC SECTION

The Chicago Sunday Tribune.

THE WORLD'S GREATEST NEWSPAPER
JANUARY 6, 1918

HANS AND FRITZ
ANGEL CHILD
BOBBY MAKE BELIEVE
DOC YAK

HONESTY IS THE BEST POLICY

Perry Ross

Honesty Is The Best Policy!

What Is It, My Dear?

You Look Like A Chipmunk!

Yes Dear

I Has To Tell You Something, Aunt Ellen

You Look Like A Gelatine Pudding!

How Do You Do, My Dear?

I'm Fine

Oo! I Forgot To Be Honest!

You Look Like A Licorice Stick!

Well, Honey, What Is On Your Mind?

Yes, Do Tell Us, You Sweet Little Girl!

Lil Angel, Bah Jove! What?

I Was Just Thinking Doesn't Mrs. Smith Look Like A Hatchet And Mr. Dorcey Like A Toothpick!?

I Was Only Being Honest!

You Will Get The Honestest Spanking You Ever Had

"Ha-Ha, Esther" The Honests Cried "You Told The Truth And We Hope You're Satisfied!"

Dream

PART FIVE
COLOR SECTION

Chicago Sunday Tribune.
THE WORLD'S GREATEST NEWSPAPER
JANUARY 6, 1918

FICTION

Before the Mirror

from a painting by Blaas



BY LOUISE JAMES BARGELT.

"Before the Mirror," by Carl-Th. von Blaas. Born in Vienna in 1886.

BLAAS belongs to a family which has given to art three generations of painters. The grandfather, Carl von Blaas, was an historical painter of Austria and many of his works are contained in the Imperial Gallery of Vienna.

His two sons, Eugene and Jules, were genre painters exclusively, Eugene's taste inclining to brightly colored paintings of girls and women, while Jules' preferences led him to animal pictures, especially those of the chase.

Carl von Blaas, son of Jules, has given us for the most part pictures of a purely pictorial nature, emphasizing not so much the subject of his paintings as the decorative quality. He was educated in Paris and absorbed from that city much of its elegant worldliness and vivacity of spirit.

For instance, this woman of the boudoir is fashioned after the mode Parisian. Her piquant profile against the back of the chair she regards approvingly, languorously. She is charmingly graceful, her fluffy skirt of white and her snug dark bodice but half hiding the soft contour of her figure. Below a mirror are white unlit candles and the furnishings of the room are richly dark and luxurious.

She is beguiling, though she pays you no attention. She is bewitching, though she bestows upon you no seductive glances. Serene and poised, she is absorbed in herself and the things that concern herself. Some whilom love of whom she is no longer fond or some newer love of whom she is not yet too sure perchance is filling her thoughts. And meanwhile, that she may steady herself for some impending encounter, she takes full measure of her beauty and her power.

It is pleasurable to see this work of a graceful and dexterous talent, done in good taste, with a sensitive eye and a hand that is deft and sure. And if Blaas cared more about the look of a face than its meaning, if he observed more than he studied, he has given to the public of a number of different countries much that pleases and entertains.

Another famous painting will be reproduced next Sunday.

The Faith of Paul Duchaine

This Is the Story of the Youth and the Maid Who Mocked at Love in the Days of Old Quebec.

DOWN the declivity that leads from the citadel toward Quebec's most famous hotel a toboggan sped swiftly; it plowed through the snow and stopped. A girl and a man emerged laughing and began to pull the sled up the ascent again. The girl was a typical Quebecquoise, with dark hair and eyes, red cheeks, and that beauty for which the citadel town is of repute. Other toboggans followed and the slope was black with the two lines of travelers.

"Eh, monsieur, youth never changes," croaked the old man who stood watching the pastime. "For more than seventy years I have seen the same sight each winter and the same faces. It was thus when the Château St. Louis stood where this hotel stands; so in the days of Carleton, and of Frontenac as well, no doubt. My father used to tell me stories.

"Still, Quebec is not what it was in my grandfather's time," he continued, presently. "You must picture it in the '30s, or earlier, in the splendid '20s, or even earlier yet, in the days of the first Emigrés. We were smaller then, it is true, but not less gay. And, after all, the soul of Quebec dwells inside her walls, and not in the new city beyond them. So we had everything, even in my grandfather's time, when the equipages choked Louis street every afternoon. I love to think of my grandfather's days, monsieur.

"My father used to tell me of the carnival. I remember when I was a little lad they spoke of Mlle. Marguérite Thiboult, who is now, I have no doubt, forgotten, though I could point out to you her house on Louis street. She was queen of the carnival that night when Paul Duchaine went gliding past her throne with cap undoffed. The skaters spun over the frozen river—cowled monks and hooped ladies, mock soldiers with mock nuns, and beaux in frills and ruffles of the period, while women in masks picked out their partners for the rout, and being unknown to them, made merry at their expense. Flambeaux on high stands flared all the way between the ramparts of Quebec and Levis, on the south shore, for there had been no snow, and the St. Lawrence was smooth as glass.

"In the midst of the throng, seated languidly upon her tinseled throne, with drooped eyelashes and discontented mouth, Mlle. Thiboult, the queen, surrounded by her courtiers, watched the skaters.

"'He skates well. Who is he?' she asked, somewhat intrigued, as a young man in a plain dress went by without saluting her, though he passed within a few feet of where she sat.

"M. Auguste Dion saluted her with mock courtesy.

"'I will find out and bring him into your presence, mademoiselle,' he said, and glided out among the crowd. He soon found the unknown and touched him on the arm.

"'Monsieur,' he lisped, 'will you have the goodness to give me your name—or, rather, to appear before her majesty and announce yourself?'

"The young man stared at his interrogator.

"'I am Paul Duchaine,' he answered, in a French provincial accent. 'But I had thought,' he continued, smiling, 'that we had left majesties behind us when we left France.'

"'I shall inform her majesty of your words,' replied M. Dion, and brought the young man before the throne.

"'I have executed your majesty's command,' the dandy lisped, bringing his skate heels together with a click. 'This gentleman is Paul Duchaine, without the prefix, and he thought he had left your majesty behind when he left France.'

"There was a great roar of laughter from those around the throne, but Mlle. Marguérite, being wearied of her courtiers, had the caprice to smile kindly on the young man.

"'Why have you not saluted me as you went by, monsieur?' she asked. 'Doubtless you have but lately landed and are ignorant of the polite ceremonies of our carnival, for I can hardly think you to be one of those wicked atheists who first denied our Lord and then murdered his majesty of martyred memory.'

"'A republican!' shouted M. Dion, making a mock thrust with his sword. 'Treason! A Napoleonist! Say but the word, mademoiselle, and I shall lay his head at your feet as a love offering!'

"'Auguste, thou art always a chatterbox,' answered Mlle. Marguérite. 'Well, monsieur, have you no tongue?' she continued, addressing the young man again.

"'Yes, mademoiselle, I have a tongue,' he answered, hotly. 'As you have said, I landed in Quebec but lately and was ignorant of the polite ceremonies of your carnival. I have been here but one week, in fact, and I reside in the Rue Fleurie with my brother, Jean Duchaine, the furrier.'

"'Ah, bon soir, M. le Fourreur!' shouted M. Dion, making a mocking bow.

"Instantly the crowd took up the cry. 'Bon soir, M. le Fourreur!' they shouted, circling around the young man with mock salutations. 'A toi, M. le Fourreur!'

"Paul Duchaine's face flushed and he breathed hard through his nostrils. But mademoiselle, seeing the turn things were taking, and being still capricious, rose out of her throne.

"'M. Duchaine shall escort me home,' she said. 'Auguste, you will resign your privilege for this night?'

"'Ah, oui, mademoiselle,' muttered Auguste, with a grimace.

"It was truly a difficult situation for the beaux who followed unhappily in the train of mademoiselle. Marguérite Thiboult was one of those beauties who have made our city famous ever since Nelson lost his heart to one and nearly ruined his career for her. Twenty-two, tall, statuesque, with a wealth of dark hair, and gray eyes which could deal tenderness and flash hauteur with equal facility, of one of the rich old families of the aristocracy, it was no wonder that she held all the idle young men captive in her train. Many a one had fancied that some day this beauty would smile for him alone, only to be sent home sadly, with ruffled plumage. For mademoiselle was not kind to those whom she disdained, and they included all her mob of servitors.

"It was, then, a difficult situation for the gentlemen trailing up Louis street behind her, while she enacted this strange whim of walking back with the newcomer. It was especially hard for M. Auguste Dion, whose wealth and insinuation had given him status as mademoiselle's favorite. Still, he had met difficult situations before, only—not when his enemy was a common furrier from the lower town of shopkeepers.

"At the door of her house mademoiselle extended her hand. 'Adieu, M. Duchaine. Or, rather, au revoir.' She said. 'Remember, friendships made lightly often endure long.'

"Paul Duchaine shook the hand of mademoiselle instead of kissing it, to the amusement of the outcast courtiers. They grinned at him in angry spite as he passed between their ranks and down the street, but there was something in his face which forbade even M. Auguste to speak to him.

"As for M. Duchaine, you may believe that he seemed to walk on air. Only six short weeks before he had left his father's roof at Arles to join his elder brother, Jean, whose fur trade was already proving prosperous; and here he was, the envied, the hated, of all Quebec!

"On the next night, while Jean Duchaine pored over his books of accounts, Paul, frilled and ruffled like the best, stole out of the shop, skates in hand, and hurried toward the river. It was the second day of the carnival and the last. Mlle. Thiboult, weary, and in no enviable mood, yet, woman-like, disdaining to yield her place to some lesser toast, sat languidly upon her throne, dealing out sharp words to those who cringed for her favors.

"Gliding across the ice toward her, Paul Duchaine halted before the throne and doffed his cap. 'Bon soir, mademoiselle votre majesté!' he exclaimed, rejoiced to see M. Auguste's teeth set angrily as he stood beside the throne.

"Mlle. Marguérite looked blankly at the newcomer. 'Who is this gentleman?' she asked of Auguste Dion.

"'Ah, mademoiselle, do you not remember that you threw him the condescension of your glance last night?' inquired Auguste. 'Doubtless he has come back for more.'

"'Ah, oui, the furrier,' said mademoiselle. 'Well, M. le Fourreur, I have no need for furs, being well supplied, so move aside and do not obstruct my view.'

"'Move, M. le Fourreur!' snarled Auguste Dion, and once more the crowd took up the cry. Some one seized a cake of ice and hurled it at him; they danced round him upon their tardy triumph. As for Mlle. Thiboult, as though this meant nothing to her, she sat pensively upon her throne.

"For a moment Paul could not understand. Then he knew, and, ignoring the mimicking crowd, he advanced two steps and planted himself before mademoiselle.

"'I see you are a mockery, as others have seen and told,' he said, in low, penetrating tones of intense anger. The blood flamed in his cheeks. 'You are all a mockery,' he cried. 'Your throne of tinsel, your hollow crowd of followers, and you yourself, who play with the hearts of honest men, are a mockery in God's eyes, you wanton!'

"Paul Duchaine stepped out of the throng—which, paralyzed with dismay, and cowering in the presence of Paul's genuine wrath, shuffled their skates uneasily and cast furtive glances toward Mademoiselle. As for her, at Paul's first words she had started up in her chair with an imperious gesture, her own cheeks redder than his; but when he had ended she crouched limply down, with a blanched face, indrawing shuddering sobs.

"When she looked up again Paul was far away.

"'Mademoiselle,' said Auguste Dion, 'if he were not a common furrier, whom no gentleman could stoop to touch, his blood should answer for this insult.'

"'I think that he spoke truly,' answered Mademoiselle, with a wry smile, drawing her cloak about her shoulders. 'Take me home, Auguste.'

"It happened, monsieur, that honest Jean Duchaine needed a representative in Montreal to purchase furs; thus when, the next morning, Paul volunteered to go, his brother was highly pleased. He had not taken kindly to Paul's pleasure-loving instincts. He gave him brotherly advice, intermixed with shrewd commercial instructions. The tide of immigration was already streaming westward; prices ruled high; trade was booming everywhere, and the Indians were still half ignorant of the value of the pelts they carried to Montreal. Jean Duchaine had long wished to break the company's monopoly; now he saw his chance to become a rich man in a few years. He bundled Paul into a sleigh, and before noon the young man was speeding westward, with an abiding bitterness in his heart and the resolution to achieve.

"This was in 1813. The power of Napoleon was already crumbling. Defeated and disgraced, he had hurried back from Russia with the scattered remnants of his mighty army to find old foes springing up all about him. Nations in arms were confronting France upon her eastern frontiers. In the south Wellington was bursting through the Pyrenees. Two years afterward at Waterloo the power of the Corsican was broken forever. The change in France brought about a new social upheaval which was reflected in lower Canada as well, many of whose prosperous families still drew their incomes from the mother country. Fortunes were made and lost in speculation. Old Monsieur Thiboult, who had blindly and credulously backed Napoleon's star, aristocratic though his traditions were, lost everything except the house, enough of a pitiful income to provide against starvation, and—Marguérite. There were few old families but were hit hard, for most had bowed to what once seemed inevitable and backed Bonaparte. Now they went softly and sadly down the famous street; and saddest and softest of all were the steps of Charles Thiboult, until he died.

"Auguste Dion had lost his riches also and needed a rich bride. All the gaiety and mirth of old days was turned to sadness. They had danced Bonaparte's legions across every frontier of France and danced them home again; now there was no more dancing, for their old world had crumbled away.

"When Mademoiselle Marguérite had gone home that night hearing still in her ears the ringing, scornful tones of the only man who had ever denounced her, she lay upon her bed in an agony of shame. It had been so commonplace a thing, this playing with a man's heart—a common man's; and he had turned on her as though she were a vile woman, and he had called her so. For days she could not bear to leave her house. It seemed as though the entire town was tattling about the insult. She seemed to see sneering faces behind the venetians, decorously drawn, of the houses on Louis street. When at last she emerged from her seclusion she flung herself more wildly into pleasure. Even her friends grew scandalized. More than one life, they say, Monsieur, was taken in her name, either by suicide or hostile hands. And the routs continued, the balls, ridotti, all the mad revels of Quebec, that stood on the precipice's edge. And then, at last, the news of Waterloo stunned the revelers into silence.

"Monsieur Auguste alone, insinuating and heartless, had continued in the pursuit. Yet, when she summoned him and told him that the old days were ended, and offered him that reward which he had so often asked, Monsieur Auguste Dion picked up his hat, glanced in dismay about the room, stripped of its silver and rich ornaments, and, backing, presently found himself backing away down Louis street and facing a closed door.

"After that Mademoiselle Thiboult was rarely seen abroad. She stayed home with her father, now in his last illness.

"Meanwhile Monsieur Duchaine had prospered in Montreal, and now, after two years, he was returning to render an accounting to his brother Jean. Jean, by attending to business while Quebec danced, was growing rich, and he was even then negotiating for a house on Louis street, just inside the wall. His family has lived there for three generations now; the despised furrier, Monsieur, became the ancestor of some of our best families, as is often the way. Paul arrived late in the afternoon and, having won unstinted praise from Jean, left him at his books and went out toward the Upper Town. It was not until he saw the frozen river that he remembered that this was almost the anniversary of his departure.

"He was to go back next morning, and

Original Defective

by Victor Rousseau

an irresistible impulse had drawn him to the scene of his love and his humiliation. He meant to mingle with the throng, if possible to set eyes upon Marguérite, and then to go. The image of the false woman whom he had loved had never left him. Yet, false though she was, and wanton, and incapable both of love and truth, he loved her; and he knew that he would bear that love within his breast until he died.

"There was no carnival that year, but here and there, grouped about the ice, a few had gathered, drawn thither by the memory of former days, to warm their hearts at the pale fire of the recollection of earlier joys. With his cloak drawn closely about him, to shut out the penetrating wind, Paul approached one of the clusters, and presently saw Auguste Dion among the rest.

"Paul, though he felt all his old loathing of the man revive, could not withdraw until he had heard Marguérite's name. It was not long before it was spoken.

"'Ma foi, what changes!' exclaimed one speaker. 'Only last year Mademoiselle Thiboult was queening it here, and look at her now! That was a bitter fall, Monsieur Dion. Who would have thought the girl had so many enemies, ready to spring up like armed men as soon as——'

"'They are not more numerous than the hearts she broke,' a second said.

"Auguste Dion laughed coarsely and hurled an unmentionable insult at her. 'Aye, and I know,' he cried, 'for I was her first lover and she my mistress——'

"'You lie!' cried Paul, and hurled himself through the group. He raised his hand and struck Monsieur Dion across the cheek. 'You lie!' said Paul, more quietly, again.

"Auguste Dion staggered back beneath the force of the blow; then he strode forward, his eyes blazing. But as he caught sight of his enemy's face his jaw dropped and he stared blankly at him.

"'Diable! The furrier!' he muttered.

"'You have lied about Mademoiselle Thiboult,' said Paul. 'You cannot affirm that lie and live. Do you understand, Monsieur, or must I strike you again?'

"The rest had come between them, and there was no love lost for Auguste. Coarse mouthed themselves, many of them, and not too scrupulous, all felt that Monsieur Dion had been guilty of a worse betrayal than they.

"'Well, Monsieur Dion, that was plainly enough spoken,' said the man who had defended Mademoiselle. 'Surely you understand?'

"'A furrier,' muttered Auguste, fidgeting with his hands.

"'Still, Monsieur——' the other began to urge, and led him aside. A third man approached Paul.

"'I have the pleasure of addressing Monsieur Duchaine?' he asked. 'Grâce de Dieu, I remembered you; your name was a proverb in all our mouths for nearly a week after you left us. Well, Monsieur, the sun rises behind the citadel at 8. I can meet you there then, just by the western outworks. You have business in town?'

"'I was to return to Montreal tomorrow,' Paul answered.

"'Then give orders that the sleigh be ready at dawn,' replied the other. 'I will call for you at half past seven o'clock, which will be better.' He handed Paul his card.

"Long before Paul had returned to his brother's house the tongues were busy all through Quebec.



"You are all a mockery" he cried.

"Jean Duchaine, although he was surprised at the early hour that his brother had chosen for his departure, made no objection. After all, it would enable a good part of the journey to be covered in a single day. At half past seven the noise of the sleighbells awakened him and he went down, to find Paul, booted and dressed, about to enter. Upon the seat, where the driver should have been, was Monsieur Gagnon, Paul's friend.

"'Au revoir, mon frère,' said Jean, kissing him. 'Thou must return next year, and for a longer stay.'

"'Au revoir, Jean,' answered Paul, and stepped into the vehicle. Then the horses strained their way up the precipitous streets toward the Upper Town.

"The sleigh crossed the Place d'Armes, skirted Louis street, crossed Mont Carmel, and traversed what is now Ste. Genevieve. And now the bare and shot furrowed slope of the citadel was seen. It towered above them toward the summit of the mighty fortress till Quebec dwindled in the distance below. Near the summit of the glacis the sleigh stopped and Monsieur Gagnon descended from his seat. 'They are already here, Monsieur Duchaine,' he said.

"Paul stepped down, and at that moment the edge of the sun thrust itself over the citadel, bathing the frosty air in an effulgence of yellow light. It painted the white walls of the habitations far below and drove the night mists whirling down the St. Lawrence westward. It cleared Paul's brain, too. The sudden advent of the situation had numbed his faculties, and all night he had lain in a stupor, incredulous that such joy was to be his as to fight for the honor of that love which filled his heart. But now he understood quite clearly that it was true and that a weightier thing than the lives of himself and of Auguste Dion was to be put to the proving.

"Monsieur Gagnon saluted the party that was lined up twelve paces away. At Paul's feet was a half obliterated groove in the soil; Paul stepped behind it and took the pistol which his friend placed in his hand. 'Aim low,' whispered Monsieur Gagnon. 'Fire at the word three. His hand is trembling, but yours is firm and steady, Monsieur.'

"'There is more need that mine be firm,' Paul answered.

"He could see the whites of Auguste Dion's eyes and the wavering pistol mouth, but he could see also that a carriage was speeding along Louis street, far beneath him, and making for the gate. The horses, galloping, seemed to grow larger momentarily as they sped up the hillside.

"'Messieurs,' said a tall surgeon, 'you will understand——'

"The seconds had seen the vehicle and had taken alarm.

"'Messieurs, no time must be wasted,' said Monsieur Dion's friend. 'There are meddlesome persons in Quebec. Come! You are ready? Will you give the word, Monsieur Gagnon?'

"'One,' counted Monsieur Gagnon, and the carriage bounded furiously over the stones and boulders. It had left the city behind and was directing its course almost vertically upward toward the citadel. There was no longer doubt as to its destination.

"'Two'—and the carraige drew near and stopped and a woman descended.

"'Three!' A puff of smoke appeared at the mouth of Auguste's pistol and Paul, watching it, saw it expand into a swelling cloud that rolled toward him, obscuring the faces of the seconds and that of the tall surgeon; then out of it appeared the hooded face of Marguerite Thiboult, and her body, shaken with grief, and her groping, outstretched hands. Then the air had grown clear, and the bare hillside was disclosed, and Auguste Dion, flat on his face.

"Mademoiselle's hands found Paul's 'Monsieur Duchaine!' she gasped. 'It was for me——'

"Paul put her aside gently and strode toward Auguste. The tall surgeon was turning him over. The ball had passed through his thigh.

"'Monsieur Dion,' said Monsieur Gagnon, sternly, 'we are waiting for you.'

"Auguste lifted his pale face toward Paul. 'I will tell you the truth, monsieur,' he gasped.

"'It is not necessary, monsieur—from you,' said Paul. And suddenly his heart leaped up with joy, for he knew at last that he had neither believed in his own doubts or doubted where he thought he had believed.

"'Mademoiselle!" said Paul, offering her his arm.

"The carriage and the sleigh were drawn up side by side, but at the carriage step both halted and looked into each other's eyes and each read there that which made speech necessary no more. In that instant Paul understood everything, and all the past seemed like the whirling smoke clouds from Auguste Dion's pistol mouth, through which his love shone, radiant and pure.

"Paul placed her in the sleigh and took the reins. He wrapped his cloak about her. Lightly, for the first time, their lips met. The horses started.

"Behind, staring incredulously after them, stood the little group on the bare hillside. Before lay Montreal and the future and the life together. So Paul's faith had proved victorious over doubts, and nothing was said or needed to be said. I like to think of that especially, Monsieur."

[Copyright: 1917: By W. G. Chapman.]

SWEET AUBURN



"Velvet" Hannigan.

How Wifey's Winning Ways Wrecked a Promising Career.

"VELVET" HANNIGAN—called so because he was smooth, no doubt—was a married man. With him it was not an old accepted condition, for he was a bridegroom, and, therefore, was affirmatively conscious of his blessed estate.

Mrs. Hannigan was a baby-faced cutie whom he had met on a railroad train.

He had met many women before that, women of "class" and women of his own class, and women of many varied types, dimensions, nationalities, creeds, crimes, and "points." Women had always interested but never before had disarmed Velvet. He had dipped into the game, trifled with the queens in the deck, then discarded them and called for a new cut and shuffle; for he was a poker player by vocation and profession, and the test of the play had always been to him to get up from the table a winner.

Hannigan went after ambitious stakes only. He was no penny-ante card cheater, no cigar store backroom piker. He specialized in that first asset of the charlatan, a "front," which edged him into the company of gentlemen. Gentlemen, as a class, have money—maybe that's what makes them gentlemen. Anyway, the most profitable victims in poker are gentlemen with money, because they have something to lose, and, being gentlemen, probably will lose their money. No gentleman is a very good poker player, that consummation being a combination of patience, caution, percentage figuring, and craftiness foreign to the fiber of the elect. Add against that, then, a few slick tricks of the thieving "money player" and the gullible gentlemen are ready for the massacre.

Hannigan was on his way to St. Louis when he met Mildred Pearce. She was going there, too, returning from a visit to the home of her aunt in Peoria. She was unchaperoned, as most American girls are, and when the metropolitan sharpshooter entered the Pullman, followed by a porter lugging a couple of tony bags, and he laid off his seal-collared overcoat and sat into one of the revolving chairs, she took a look and was heard to gasp.

He was handsome—after a fashion; after that fashion that most appeals to adolescent girls of the cuddle-me persuasion. He was tall and slender. His hair was brown and sheen. His smooth shaven face was clear and a wee trifle pale. His nose was bridged with precision and charm. His clothes fit him as only the clothes of a stage hero or a "swell" gambler can. He wore no jewelry, his linen was silk—plain white—and there was but one affectation visible, that one conspicuous but convincingly decisive—he wore tan spats. A man who wears spats looks either like an ass or a blood; there is no mean result. A man who cannot wear spats with distinction should get thirty days if he insists on having them, and a man who can artistically wear spats should be compelled by federal legislation always to have them in view for the general good of the beauty of the world. Hannigan, if that suggestion were followed, would probably be chosen by congress as Spats Wearer in Chief, for his immaculate cloth ankle camouflage set him off like a single, rimless diamond on the black corsage of a natural blonde.

When Mildred beheld those spats and then let her dancing eye rove upward, over every perfect sartorial and natural line, then to the attractive face and head, barbered with discretion and quietly screaming with those cryptic properties commonly ascribed to "men of the world," she was smothered with a great emotion. She went deep for the lost breath, and, by all her strength, reached it. That was when she gasped.

Velvet was not unconscious of her scrutiny, nor, in truth, of her verdict and her thrill. Without moving his head, as he had learned to do it at the poker tables of the nation, he eased her a look with his eyes at a far angle. This is what he saw:

A maiden of some 19, nattily clad in fashion girlish even for her few years, with an infantile countenance that ran to circular outlines; her nose was delightfully pug, her lips were deliciously pink, her teeth were flashingly white and incredibly regular, and she had two dimples, one in the left cheek and one in her little chin. But that wasn't all. Wonder of wonders—that face was framed, in a tumble of curls that hid ears except for a pink peep here and there, in hair of the deepest red. Such faces are not few; such hair is not rare; but the combination is, truly, one to go many leagues to see and sigh over.

Hannigan turned his head. He had seen more than he had looked for, and, for once, almost lost his composure entirely. As it was, he had "tipped his hand" to the extent that Mildred had perceived his tell-tale start, and had realized in that flash that she had made an impression of no beggarly proportions on the adorable stranger.

Nothing was more natural, therefore, than that Hannigan should pick up the magazine which had tobogganed from the girl's lap. He did, and she thanked him with both dimples and all those teeth and a little shake that rearranged every red ringlet and deranged Velvet's well oiled cogs, accustomed though they were to working methodically and without the "give" of any emotionalism. He smiled back, and Mildred, though no blithering, naive schoolgirl, blushed. Have you ever seen a blush like that encompassed in hair like that, punctuated with teeth like that, pierced by dimples like those? Hannigan was gone.

To hold this narrative concise and compact, let us progress no further into the looks, the sighs, the blushes, the head-spinnings of Hannigan and Mildred. Let us understand that each could be a tale in itself, but will not be. He took her to dinner presently, and she ate oysters and a small steak and celery salad and peach Melba, while he had lentil soup, fried chicken, and a demi-tasse; thus are we back to vital statistics and germane facts, and while on such items, we may add that when Mildred left the train that evening Hannigan had arranged to meet her for luncheon at St. Louis' good hotel next noon. He couldn't play poker that night, he was too quivery; and when Mildred told what a grand time she had enjoyed at her aunt's her mother couldn't understand since when or why her aunt had become such an amazing hostess and entertainer.

At luncheon Mildred was even more ravishing, fresh and childlike in a demure frock; and Velvet was smoother than silk, ordering lavishly without ostentation, sipping a cocktail with sangfroid, tossing off comments on cities he had done [not what you mean!] and men of importance whom he had met. Mildred was dizzy and Hannigan was bewizened when they parted, having first arranged to meet next afternoon for a little drive.

In Forest park, as they whirred over the smooth roadway, Hannigan proposed. She opened her big baby eyes, parted her rose petal lips, let a pink blush dawn and rise to fullness—then began to cry. It was not a bitter cry. It was a spasm of cradle hysterics. Hannigan slid his arm about her and held her gingerly close. She said nothing—not even no.

When she breathed again Hannigan bent down and told her, very low, that he loved her; that she was the first; that he could never live again without her. It was a very low thing to do, for he knew that he did not dare tell her how he earned his living. He had hinted that he was the traveling representative for a New York industry, which he was, but he knew he had let her be deceived.

The girl said she wanted time—she had to think this out alone. Years ago a girl might have said in the same circumstances that she wanted to consult her parents; but Mildred was a modern child, and she wanted to figure this out alone.

A few days later Hannigan and Mildred were married across the river, and came back to town in a taxi, man and bride.

There was a wedding supper downtown, and then the Hannigans took a train for Memphis.

Memphis is a pleasant town for a honeymoon. One may die there of lonesomeness. But two just made one crave just that kind of lonesomeness, therefore, Memphis is popular as a honeymoon town, mostly with farmers from Arkansas. Hannigan felt drawn to Memphis for several concurrent reasons: the one referred to, besides the fact that one never meets any one one knows there, and besides the fact that he had neglected his pokering during the courtship and had itching finger tips for a certain famous game that took place nightly in the Tennessee Chess and Checker club, of which he had long heard with tickling palate.

The Tennessee Chess and Checker club, where no one ever played chess or checkers, and where the wealthy coterie of planters, merchants, and political leaders of the mellow old state played table stakes stud, was a quiet, noble, aristocratic, exclusive institution, one of the undisturbed relics of the days befo' the wah. There was no limit to the hospitality or the stakes there.

Tennessee is a condition which must be lived to be understood. The gentility is no specious got-rich-suddenly or munitions-made Pittsburgh clique. Wealth is presumed to go with the real folks, and, somehow, they have it. Those who were ruined by the civil war do not turn up with the elect nowadays, or they have gotten back their fortunes in some lazy, effortless way. The ones who complain about the price of cotton and the passing of the Mississippi as a channel of rich commerce are not Tennesseeans of the First Families. Only chorus girls, as they sighingly say they'll have another, claim southern nobility and northern indigence. One told me once, as she recounted the cotton-sown acres that her grandfather had before the Yanks devastated his plantation, that she would not have had to display her figger for a few rotten bucks if the north had let "our people" alone.

"Yep," she heaved, "Abra'm Linco'n drove me to this life!"

But Abe seems to have left no lasting mark on the cream of the Tennessee upper class as it manifests itself in the Tennessee Chess and Checker club. The massive furnishings and deep, muffling carpets, the drapes and the utensils and the paraphernalia, are of fabulous values. The interior coos and murmurs of traditions and dignified, formal manners.

The spirit of the south of generations ago is hollly preserved. The same shiny old darkey who waited on the fathers of the current habitues still answers the door; he is old and bent, and all he ever seems to say is, "Evenin', Mistah—Sheperds'n, sah," or something else as respectful, unaggressive, and orderly. He has bowed for so many decades that his natural posture is a bow. He has never raised his voice above a whisper in his life within those clubhouse walls. He is, in his heart, a worshiper of any one who has inherited Tennessee Chess and Checker club blood. Beside this black disciple of humility, this bending repudiator of the Fourteenth Amendment, a clerk in Tiffany's in the act of showing a string of pearls to a peevish millionaire matron is a ruffian and a thug.

There is no telephone in the club—there never will be; the founders put none there, that is why. There has never been a "ladies' night"; in the dear days it was not thought well to bring the ladies into the buildings where men clubbed, that custom having grown only of late in the more cosmopolitan settlements. No woman had ever passed through the portal tended by old Henreh.

Into this club Hannigan planned to oil his way, for he had heard that fat pickings were there, and that one once in was accepted per se as above question. Club gentlemen are presumed to be above suspicion; guests become for the time immune from as much as the raising of an eyebrow. Should one play better than a gentleman might, the losers thank him for having visited with them and having done them the flattering consideration of taking their money.

All this sounded like cash in the bank to Velvet, who proposed to edge in under this robe of sanctuary, mulct the good hosts properly and plenty, and return east to kid Dixie with the other deep sea sharks at Broadway and Forty-fifth.

He put up at the Gayoso with Mrs. Hannigan. They spent three saccharine days there while he set his traps. Then he accomplished the primary and essential step by having a visitor's card issued him through the unasking, flowing generosity of a local steamboat owner whom he had contrived to "meet" in the hotel grillroom. That night he visited the club and looked on, sizing up the style and elasticity of the play as a butcher might visit a stall to look over the grade of cattle for next day's slaughter. The inventory was satisfactory. The money was of handsome denomination and the method was "loose."

On the fifth day of the bridal sojourn he kissed his lollypop bride and said he had to go to the Tennessee Chess and Checker club—had to meet some gentlemen there in furtherance of an important business deal. Mildred, of course, protested, clinging to him and pleading that now he was all her own and should have no business; anyway, he mustn't have any in the evenings.

He disengaged her fond hands as gently as that can be done—and, remember, manipulating hands was his specialty—and said that this was very, very, most terribly pressing, and that he'd be back just as soon as he could put the deal through; that she must be a patient little sugar drop, because he might be gone until maybe midnight.

by Jack Lait

She stamped her little slippered foot and said he must not stay away from his Millie doll till any such dre'fly awful hours as midnight. So he promised that he wouldn't if she'd let him go right away. Reluctantly, and again impressing him with the heinousness of the honeymoon felony that he was committing, she kissed and kissed and kissed him and let him start away.

Henreh let Hannigan in, more obsequious, if that may be imagined, than even he was accustomed to being toward the members, for a guest was sacredly sacred there. He called him by name as he gave him greeting, for that aged minion never forgot a name or a face that had come into the T. C. and C. C.

Velvet strayed into the card room and was invited to sit in. With some assumed awkwardness he assented. He did not say that he played but a lame and indifferent game; that is the first watermark of the crude sniper. But he took his place without any show of eagerness or satisfaction—just as though he were glad to do as the kind men asked him to.

The play, as is the fashion in Tennessee, was for cash. Hannigan laid before his waistcoat an unostentatious but sufficient pile of bank and government notes, and began stringing along, winning a few dollars, dropping a few, saying little, waiting for the hand to frame itself, with his assistance, just right for the old tip and toss—the killing; this was to come about when another hand showed two aces faced, when he planned to "pair" on his fifth card as he released a third of the same character from his "holdout" for the "hole card."

One good pot in that game, with that play, which would heap up a little fortune in the center before the final card was dealt, as it must through the initiative of a man with two aces who sees nothing possibly as large in sight, yet who sees he is being called by an empty-handed fool across the table, should be worth a couple of thousand, anyway. After that Hannigan would turn one or two additional favorite and standard tricks, and then excuse himself, several thousand to the good.

Somehow the "come on" hand refused to show up. Deal after deal, during which no one won more than conventional pots, dribbled past. Hannigan sat patiently. He knew that if he played long enough the psychological hand must "break."

Time he quite forgot. A gambler waiting to spring has enough to remember without worrying about the time; when he is clocking hands he cannot take observations of the hands on the clock.

Midnight came and still no prey had laid itself open. Hannigan could not hurry the tip and toss. He would not, either. Successful gamblers wait. They have their systems and they strike when those can be operated. The rest of the time is utilized in conservation, wherein they peter along, making no strained efforts to stretch the possibilities of their hands, taking no chances on losing more than small amounts.

But just at twenty minutes past 12 the second ace "fell" to a man across the board.

It was twenty minutes past 12 when a taxi drew up at the carriage stone of the Tennessee Chess and Checker club.

From it tripped an ingenue with wonderful red hair and two dimples. She told the driver to wait, and made across the walk, mounted the steps of the classic building and pushed with gloved forefinger on the white bell button.

The door swung open and Henreh, his head down, said "Good evenin'—" in the act of raising his eyes to get material for the rest of the salutation. His eyes stopped, paralyzed. He saw a skirt!

The old vassal started back and almost fell off his shaky understructures. There was a sweep of fripperies past him, and there he stood, seeing a woman walking into the Tennessee Chess and Checker club, helpless to intercept this blasphemy, this indignity, this atrocity.

In Tennessee they lynch Negroes who address strange women. This aged Negro wouldn't have argued with any one, much less a white lady.

But this was the club; and there she was, going, going——

She passed from his sight. With tears in his faithful old eyes he followed her, intending no interference, but just fascinated, as they say a doomed man hurries his steps as he approaches the gallows.

Into the card room flounced Mrs. Hannigan.

Bombshells do not flounce, or a comparison might be drawn.

The players seemed to see her all at once. Hannigan sat blinking, flabbergasted. The others, being Tennesseeans, not New York card cheaters, all simultaneously arose—there was a woman present.

Hannigan staggered to his feet, overthrowing his chair as he did. He started to talk, but his throat refused to obey him.

Mildred, unabashed, in truth largely unconscious of the offense she had perpetrated, smiled to the solemn gentlemen who stood respectfully about the round, green table. She walked to Hannigan, and, slipping her arm into his, said winningly:

"Sorry, gentlemen, if I interrupted your pleasures, but my sweety promised to be home at midnight."

Hannigan should have gone then and there, without even apologies, for there was nothing to be said that he knew how to say. But he was like a tiger torn from its young in his breast, and like a thieving schoolboy caught with his thumb in the jam in his actions. He couldn't now have put through his sharp charlatanry even if these gentlemen would have played in the presence of a lady.

"Wh-why did y-you come h-here?" he stuttered.

"I was lonesome, daddy man," she said, "all alone in that hotel. You said you'd have your business finished by midnight and come to Millie baby. Come on, honey papa."

Hannigan sighed, threw up his hands to the silent and grave southern gentlemen, and let her lead him out. He was $11 out of pocket on the evening's play, he had $80 in that unfinished pot, and he was ruined at the club against a return engagement.



Mildred.



"Wh-why did y-you come h-here?" he stuttered.

They gave him his hat and coat and he let his red-topped toy bride steady him into the taxi. Half way back to the hotel he got his breath again.

"You know what you did?" he asked, quite severely. "You crabbed—I mean you wrecked a very big order for me, made a sucker—a fool—out of me among the men I do business with—and all because you couldn't wait half an hour. Now, this won't do."

"Yes, it will, angel papa," said she. "What was it you liked most on me when you first saw me?"

"Oh—oh, hell!" barked Hannigan.

"Exactly," said Mildred. "Only you didn't know it. What you liked most about me was my red hair. Now, wasn't it, 'lasses drop?"

"Yes—I s'pose so," snapped Hannigan.

"Well," said Mildred, "my hair isn't red for nothing. See? Hereafter, when you have business deals you work fast, because I need a lot of attention. Nobody but a gambler has to play cards when he doesn't want to. And you're not going to want to when I'm lonesome, are you, popsy wops?"

"I am a gambler," said Velvet, steelily, "That's what I do for a living. Now you've got my number."

"Oh, I don't care," said Mildred. "Hereafter you can gamble in the morning, and then come home to lunch, and then, if you want to, you can gamble in the afternoon again, and then come home to dinner. But you mustn't gamble after dinner, because then you belong to your li'l ootsy Millie, and she wants you with her and——

But the taxi was at the door of the hotel.

I met Hannigan two years afterward, and he told me that he had quit playing cards and was working as an automobile salesman—days.

[Copyright 1917, by Jack Lait.]

HOLDING HANDS

Mister Masters Was No Bolder Than a Mouse But He Found Courage at the Right Moment.

At first nobody knew him; then the Hotchkisses knew him, and then it seemed as if everybody had always known him. He had run the gantlet of gossip and come through without a scratch. He was first noticed sitting in the warm corner made my Willcox's annex and the covered passage that leads to the main building. Pairs or trios of people, bareheaded, their tennis clothes (it was a tennis year) mostly covered from view by clumsy coonskin coats, passing Wilcox's in dilapidated runabouts drawn by uncurried horses, a nigger boy sitting in the back of each, his thin legs dangling, had glimpses of him through the driveway gap in the tall Amor privet hedge that is between Willcox's and the road. These pairs or trios having seen would break in upon whatever else they may have been saying to make such remarks as: "He can't be, or he wouldn't be at Willcox's"; or, contradictorily: "He must be, or he'd do something besides sit in the sun"; or, "Don't they always have to drink lots of milk?"; or, 'Anyway, they're quite positive that it's not catching"; or, "Poor boy, what nice hair he's got."

With the oldtimers the newcomer, whose case was otherwise so doubtful, had one thing in common; a coonskin coat. It was handsome of its kind, unusually long, voluminous and black. The upturned collar came above his ears and in the opening his face showed thin and white, and his eyes, always intent upon the book in his lap, had a look of being closed. Two things distinguished him from other men: his great length of limb and the color and close cropped, almost molded effect of his hair. It was the color of old Domingo mahogany, and showed off the contour of his fine round head with excellent effect.

Mister Masters never remembered to have passed so lonely and dreary a February. The sunny south was a medicine that had been prescribed and that had to be swallowed. Aiken on the label had looked inviting enough, but he found the contents of the bottle distasteful in the extreme. "The south is sunny," he wrote to his mother, "but O, my great jumping grandmother, how seldom! And it's cold, mummy, like being beaten with whips. And it rains—well, if it rained cats and dogs a fellow wouldn't mind. Maybe they'd speak to him, but it rains solid cold water, and it hits the windows the way waves hit the portholes at sea; and the only thing that stops the rain is a wind that comes all the way from Alaska for the purpose. In protected corners the sun has a certain warmth. But the other morning the waiter put my milk on the wrong side of my chair, in the shade, namely, and when I went to drink it it was frozen solid. You were right about the people here all being kind; they are all the same kind. I know them all now—by sight; but not by name, except, of course, some who are stopping at Willcox's. We have had three ice storms—'Kennst du das Land wo die Citronen blühen?' I am getting to kennst it very well. But Willcox, who keeps a record of such things, says that this is the coldest winter Aiken has known since last winter!

"But in spite of all this there is a truth that must be spoken. I feel a thousand times better and stronger than when I came. And yesterday, exercising in the privacy of my room, I discovered that there are once more calves upon my legs. This is the truth, too. I have nc one to talk to but your letters. So don't stint me. Stint me with money if you can (here I defy you), but for the love of heaven keep me posted. If you will promise to write every day I will tell you the name of the prettiest girl in Aiken. She goes by eight times every day, and she looks my way out of the corner of her eye. And I pretend to be reading and try very hard to look handsome and interesting. . . . Mother! . . . just now I rested my hand on the arm of my chair and the wood felt hot tc the touch! It's high noon and the sun's been on it since 8 o'clock, but still it seems very wonderful Willcox says that the winter is practically over; but I begged him not to hurry. . . ."

Such was the usual trend of his letters. But that one dated March 7 began with the following astonishing statement:

"I love Aiken . . . ." and went on to explain why.

But Mister Masters was not allowed to love Aiken until he had come through the whole gantlet of gossip. It had first been suggested that he was a consumptive and a menace ("though of course one feels terribly sorry for them, my dear"). This had been disproved. Then it was spread about that he belonged to a wealthy family of Masters from the upper west side ("very well in their way, no doubt, and the backbone of the country, my dear, but one doesn't seem to get on with them, and I shouldn't think they'd come to Aiken of all places"). But a gentleman who knew the west side Masters, root and branch, shook his head to this; and went so far as to say,

"Not much, he isn't;" and went further and shuddered. Then it got about that Mister Masters was poor (and that made people suspicious of him). Then it got about that he was rich (and that made them even more so). Then that he wrote for a living (and that was nearly as bad as to say that he cheated at cards—or at least it was the kind of thing that they didn't do). And then, finally, the real truth about him, or something like it, got out; and the hatchet of suspicion was buried, and there was peace in Aiken. In that Aiken of whose peace the judge, referring to a pockmarked mulatto girl, had thundered that it should not be disturbed for any woman—"no—not even were she Helen of Troy."

This was the truth that got out about Mister Masters. He was a nephew of the late Bishop Masters. His mother, on whom he was dependent, was very rich; she had once been prominent in society. He was 30, and was good at games. He did not work at anything.

So he was something that Aiken could understand and appreciate; a young man, who was well born, who didn't have to work—and who didn't want to.

But old Mrs. Hotchkiss did not know of these things when, one bright day in passing Willcox's (she was on one good foot, one rheumatic foot, and a long black cane with a gold handle) she noticed the young man, pale and rather sad looking, in his fur coat and steamer rug, his eyes on his book, and stopped abruptly and spoke to him through the gap in the hedge.

"I hope you'll forgive an old woman for scraping an acquaintance," she piped, in her brisk, cheerful voice, "but I want to know if you're getting better, and I thought the best way was to stop and ask."

Mister Masters' steamer rug fell from about his long legs and his face became rosy, for he was very shy.

"Indeed, I am," he said, "ever so much. And thank you for asking."

"I'm tired," said the old lady, "of seeing you always sitting by yourself, dead tired of it. I shall come for you this afternoon at 4 in my carriage, and take you for a drive."

"It was abrupt," Mister Masters wrote to his mother, "but it was kind. When I had done blushing and scraping with my feet and pulling my forelock, we had the nicest little talk. And she remembered you in the old days at Lenox, and said why hadn't I told her before. And then she asked if I liked Aiken, and, seeing how the land lay, I lied and said I loved it. And she said that that was her nice, sensible young fellow, or words to that effect. And then she asked me why, and I said because it has such a fine climate; and then she laughed in my face, and said that I was without reverence for her age—not a man—a scalawag.

"And do you know, Mrs. Hotchkiss is like one of those magic keys in fairy stories? All doors open to her. Between you and me I have been thinking Aiken's floating population snobbish, purse-proud, and generally absurd. And instead, the place seems to exist so that kindness and hospitality may not fail on earth. Of course I'm not up to genuine sprees, such as dining out and sitting up till half past ten or eleven. But I can go to luncheons and watch other people play tennis, and poke about gardens with old ladies, and guess when particular flowers will be out, and learn the names of birds and of hostile bushes that prick and of friendly bushes that don't.

"All the cold weather has gone to glory; and it's really spring because the roosters crow all night. Mrs. Hotchkiss says it's because they are roosters and immoral. But I think they're crowing because they've survived the winter. I am. . . ."

Aiken took a great fancy to Mister Masters. First because Aiken was giving him a good time; and second because he was really good company when you got him well cornered, and his habitual fright had worn off. He was the shyest, most frightened six footer in the memory of Aiken. If you spoke to him suddenly he blushed, and if you prepared him by first clearing your throat he blushed just the same. And he had a crooked, embarrassed smile that was a delight to see.

But gradually he became almost at ease with nearly everybody; and in the shyest, gentlest way enjoyed himself hugely.

But the prettiest girl in Aiken had very hard work with him.

As a stag fights when brought to bay, so Mister Masters when driven into a corner could talk as well and as freely as the next man; but on his own initiative there was, as we Americans say, "nothing doing." Whether or not the prettiest girl in Aiken ever rolled off a log is unknown; but such an act would have been no more difficult for her than to corner Mister Masters. The man courted cornering, especially by her. But given the desired situation, neither could make anything of it. Mister Masters' tongue became forthwith as helpless as a man tied hand and foot and gagged. He had nothing with which to pay for the delight of being cornered but his rosiest, steadiest blush, and his crookedest and most embarrassed smile. But he retained a certain activity of mind and within himself was positively voluble with what he would say if he only could.

I don't mean that the pair sat or stood or walked in absolute silence. Indeed, little Miss Blythe could never be silent for a long period nor permit it in others, but I mean that with the lines and the machinery of a North Atlantic liner, their craft of propinquity made about as much progress as a scow. Nevertheless, though neither was really aware of this, each kept saying things that cannot be put into words, to the other; otherwise the very first cornering of Mister Masters by little Miss Blythe must have been the last. But even as it was way back at the beginning of things, and always will be, Beauty spoke to Handsome and Handsome up and spoke back.

"No," said little Miss Blythe, upon being sharply cross-questioned by Mrs. Hotchkiss, "he practically never does say anything."

Mrs. Hotchkiss dug a little round hole in the sand with her long black cane and made an insulting face at little Miss Blythe.

"Some men," said she, "can't say boo to a goose."

If other countries produce girls like little Miss Blythe, I have never met a specimen; and I feel very sure that foreign young ladies do not become personages at the age of 17. When she met Mister Masters she had been a personage for six years, and it was time for her to yield her high place to another; to marry, to bear children, and to prove that all the little matters for which she was celebrated were merely passing phases and glitterings of a character which fundamentally was composed of simple and noble traits.

Little Miss Blythe had many brothers and sisters; no money, as we reckon money; and only such prospects as she herself might choose from innumerable offers. She was little; her figure looked best in athletic clothes (low neck didn't go well with her, because her face was tanned so brown) and she was strong and quick as a pony. All the



"There," said little Miss Blythe, and was for withdrawing her hand.

by Gouverneur Morris

...s when brought to bay,
...when driven into a corner
...and as freely as the next
...own initiative there was,
...say, "nothing doing."
...he prettiest girl in Aiken
...og is unknown; but such
...e been no more difficult
... corner Mister Masters.
... cornering, especially by
...e desired situation, neither
...ng of it. Mister Masters'
...rthwith as helpless as a
...d foot and gagged. He
... which to pay for the de-
...ered but his rosiest, stead-
... crookedest and most em-
...But he retained a certain
... and within himself was
... with what he would say

...at the pair sat or stood
...ute silence. Indeed, little
... never be silent for a long
... it in others, but I mean
... and the machinery of a
...er, their craft of propin-
...as much progress as a
...s, though neither was
..., each kept saying things
... into words, to the other;
... first cornering of Mister
... Miss Blythe must have
... even as it was way back
...f things, and always will
...o Handsome and Hand-
... back.

...Miss Blythe, upon being
...ioned by Mrs. Hotchkiss,
...er does say anything."
...ug a little round hole in
...ong black cane and made
...t little Miss Blythe.
...d she, "can't say boo to

...s produce girls like little
...e never met a specimen;
...ure that foreign young
...he personages at the age
... met Mister Masters she
...ge for six years, and it
...o yield her high place to
... to bear children, and to
... little matters for which
...d were merely passing
...gs of a character which
... composed of simple and
... noble traits.

Little Miss Blythe had ... many brothers and sis-ters; no money, as we reckon money; and only such prospects as she herself might choose from innumerable offers. She was little; her figure looked best in athletic clothes (low neck didn't go well with her, because her face was tanned so brown) and she was strong and quick as a pony. All the

...hand.

...nd she kept herself in the pink of ...n ("overkept herself" some said) ... walking, running, swimming, play-...ames, and eating to match. She had ...tiful clean cut face, not delicate and ...dden and coaxed by vells and soft ...but a face that looked beautiful ...severe Eton collar; and at any dis-... She had the bright, wide eyes of a ...d athlete, unbelievably blue, and the ...of them were only matched for white-... her teeth (the deep tan of her skin ...ned this effect, perhaps); and it was ... one admirer that if she were to be in ... room and were to press the button of ...k and to smile at one and the same ... there would be a picture taken.

...had friends in almost every country-... city in America. Whenever, and ... wherever, a horse show was held she ...ere to show the horses of some mag-...r other to the best advantage. Be-... times she won tennis tournaments ...imming matches, or tried her hand ...ting or polo (these things in secret ...e her father had forbidden them) and ...people who continually pressed hos-...y upon her said that they were repaid ...sandfold. In the first place, it was ...inction to have her. "Who are the ..." "Why, don't you know? They ...e people Miss Blythe is stopping with." ...was always good natured; she never ...anybody waiting; and she must have ...5,000 people well enough to call them ...ir first names. But what really dis-...shed her most from other young wom-...s that her success in inspiring others ...admiration and affection was not con-...to men; she had the same effect upon ...men, old and young, and all children. ...ish people said that she had no heart, ...because no one had as yet touched ...ise people said that when she did fall ...ve sparks would fly. Hitherto her ...ships with men, whatever the men in ...ion may have wished, had existed upon ...is of good natured banter, and prowess ...mes. Men were absolutely necessary ...s Blythe to play games with, because ...en who could "give her a game" were ... as ivory billed woodpeckers. It was ... thought by some, as an instance, that ... Miss Blythe could beat the famous ... May Sutton once out of three times at ... tennis. But Miss Sutton, with the ... natured and indomitable aggression of ... genius, set this supposition at rest. ... Miss Blythe could not beat Miss Sutton ... out of three or three hundred times. But ...all that, little Miss Blythe was a splendid ...er and master of strokes and strategy. ... would be a surprise and pleasure to ... men, a tragedy perhaps to others, if ... should learn that little Miss Blythe ... fancied them all at different times, al-...t to the boiling point, and that in her ... deeply concealed imagination Jim had ...ued her from pirates and Jack from a ...ning hotel, or that just as her family were ...ing her to a rich widower John had ap-...red on his favorite hunter and carried her ... The truth is that little Miss Blythe had ...aged in a hundred love affairs concerning ...ich no one but herself was the wiser.

And at 23 it was high time for her to marry and settle down. First because she couldn't go on playing games and showing horses forever, and second because she wanted to. But with whom she wanted to marry and settle down she could not for the life of her have said. Sometimes she thought that it would be with Mr. Blagdon. He was rich, and he was a widower; but wherever she went he managed to go, and he had some of the finest horses in the world, and he wouldn't take no for an answer. Sometimes she said to the moon:

"I'll give myself a year, and if at the end of that time I don't like anybody better than Bob, why . . . ." Or, in a different mood, "I'm tired of everything I do; if he happens to ask me tomorrow I'll say yes." Or, "I've ridden his horses, and broken his golf clubs, and borrowed his guns (and he won't lend them to anybody else), and I suppose I've got to pay him back." Or, "I really do like him a lot," or, "I really don't like him at all."

Then there came into this young woman's life Mister Masters. And he blushed his blush, and smiled his crooked smile, and looked at her when she wasn't looking at him (and she knew that he was looking) and was unable to say as much as "Boo" to her; and in the hidden springs of her nature that which she had always longed for happened, and became, and was. And one night she said to the moon: "I know it isn't proper for me to be so attentive to him, and I know everybody is talking about it, but—" and she rested her beautiful brown chin on her shapely, strong, brown hands, and a tear like a diamond stood in each of her unbelievably blue eyes, and she looked at the moon and said: "But it's Harry Masters or —bust!"

. . . . . .

Mr. Bob Blagdon, the rich widower, had been content to play a waiting game, for he



"The guests were not homogeneously dressed."

knew very well that beneath her good nature little Miss Blythe had a proud temper and was to be won rather by the man who should make himself indispensable to her than by him who should be forever pestering her with speaking and pleading his cause. She is an honest girl, he told himself, and without thinking of consequences she is always putting herself under obligations to me. Let her ride down lover's lane with young Blank or young Dash, she will not be able to forget that she is on my favorite mare. In his soul he felt a certain proprietorship in little Miss Blythe, but to this his ruddy, dark mustached face and slow moving eyes were a screen.

Mr. Blagdon had always gone after what he wanted in a kind of slow, indifferent way that begot confidence in himself and in the beholder; and (in the case of Miss Blythe) a kind of panic in the object sought. She liked him because she was used to him, and because he could and would talk sense upon subjects which interested her. But she was afraid of him because she knew that he expected her to marry him some day, and because she knew that other people, including her own family, expected this of her. Sometimes she felt ready to take unto herself all the horses and country places and automobiles and yachts, and in a life lived regardless of expense to bury and forget her better self, but more often, like a fly caught in a spider's web, she wished by one desperate effort (even should it cost her a wing, to carry out the figure) to free herself once and forever from the entanglement.

But, after all, the spider in the case was not such a terrible fellow. Just because a man wants a girl that doesn't want him, and means to have her, he hasn't necessarily earned a hard name. Such a man as often as not becomes one-half of a very happy marriage. And Mr. Bob Blagdon was considered an exceptionally good fellow. In his heart, though I have never heard him say so openly, I think he actually looked down on people who gambled and drank to excess, and who were uneducated and had acquired (whatever they may have been born with) perfectly empty heads. I think that he had a sound and sensible virtue; one ear for one side of an argument, and one for the other.

There is no reason to doubt that he was a good husband to his first wife, and wished to replace her with little Miss Blythe, not to supplant her. To his three young children he was more of a grandfather than a father; though strong willed and even stubborn, he was unable half the time to say no to them. And I have seen him going on all fours with the youngest child perched on his back kicking him in the ribs and urging him to canter. So if he intended by the strength of his will and of his riches to compel little Miss Blythe to marry (and to be happy with him; he thought he could manage that, too), it is only one blot on a decent and upright character. And it is unjust to have called him spider.

But when Mister Masters entered (so timidly to the eye, but really, so masterfully) into little Miss Blythe's life, she could no longer tolerate the idea of marrying Mr. Blagdon. All in a twinkle she knew that horses and yachts and great riches could never make up to her for the loss of a long, bashful youth with a crooked smile. You can't be really happy if you are shivering with cold; you can't be really happy if you are dripping with heat. And she knew that without Mister Masters she must always be one thing on the other—too cold or too hot, never quite comfortable.

Her own mind was made up from the first; even to going through any number of awful scenes with Blagdon. But as time passed and her attentions (I shall have to call it that) to Mister Masters made no visible progress, there were times when she was obliged to think that she would never marry anybody at all. But in her heart she knew that Masters was attracted by her, and to this strand of knowledge she clung so as not to be drowned in a sea of despair.

Her position was one of extreme difficulty and delicacy. Sometimes Mister Masters came near her of his own accord, and remained in bashful silence; but more often she was obliged to have recourse to "accidents" in order to bring about propinquity. And even when propinquity had been established there was never any progress made that could be favorably noted. Behind her back, for instance, when she was playing tennis and he was looking on he was quite bold in his admiration of her. And whereas most people's eyes when they are watching tennis follow the flight of the ball Mister Masters' faithful eyes never left the person of his favorite player.

One reason for his awful bashfulness and silence was that certain people, who seemed to know, had told him in the very beginning that it was only a question of time before little Miss Blythe would become Mrs. Bob Blagdon. "She's always been fond of him," they said, "and of course he can give her everything worth having." So when he was with her he felt as if he was with an engaged girl, and his real feelings not being proper to express in any way under such circumstances and his nature being single and without deceit, he was put in a quandary that defied solution.

But what was hidden from Mister Masters was presently obvious to Mr. Blagdon and to others. So the spider, sleepily watching the automatic enmeshment of the fly, may spring into alert and formidable action at seeing a powerful beetle blunder into the web and threaten by his stupid, aimless struggles to set the fly at liberty and to destroy the whole fabric spun with care and toil.

To a man in love there is no redder danger signal than a sight of the object of his affections standing or sitting contentedly with another man, and neither of them saying as much as boo to the other. He may, with more equanimity, regard and countenance a genuine flirtation, full of laughter and eye making. The first time Mr. Blagdon saw them together he thought; the second time he felt; the third time he came forward graciously smiling. The web might be in danger from the beetle; the fly at the point of kicking up her heels and flying gayly away; but it may be in the power of the spider to spin enough fresh threads on the spur of the moment to rebind the fly and even to make prisoner the doughty beetle.

"Don't you ride, Mister Masters?" said Mr. Blagdon.

"Of course," said the shy one, blushing. "But I'm not to do anything violent before June."

"Sorry," said Mr. Blagdon, "because I've a string of ponies that are eating their heads off. I'd be delighted to mount you."

But Mister Masters smiled with unusual crookedness and stammered his thanks and his regrets. And so that thread came to nothing.

The spider attempted three more threads; but little Miss Blythe looked serenely up.

"I never saw such a fellow as you, Bob," said she, "for putting other people under obligations. When I think of the weight of my personal ones I shudder." She smiled innocently and looked up into his face. "When people can't pay their debts they have to go through bankruptcy, don't they? And then their debts all have to be forgiven."

(Concluded on following page.)

Mr. Blagdon felt as if an icy cold hand had been suddenly laid upon the most sensitive part of his back; but his expression underwent no change. His slow eyes continued to look into the beautiful, brightly colored face that was turned up to him.

"Very honorable bankrupts," said he carelessly, "always pay what they can on the dollar."

Presently he strolled away, easy and nonchalant; but inwardly he carried a load of dread, and he saw clearly that he must learn where he stood with little Miss Blythe, or not know the feeling of easiness from one day to the next. Better, he thought, to be the recipient of a painful and undeserved ultimatum than to breakfast, lunch, and dine with uncertainty.

The next day, there being some dozens of people almost in earshot, Mr. Blagdon had an opportunity to speak to little Miss Blythe. Under the circumstances the last thing she expected was a declaration; they were in full view of everybody; anybody might stroll up and interrupt. So what Mr. Blagdon had to say came to her with something of the effect of sudden thunder from a clear sky.

"Phyllis," said he, "you have been looking about you since you were 17. Will I do?"

"Oh, Bob!" she protested.

"I have tried to do," said he, not without a fine ring of manliness. "Have I made good?"

She smiled bravely, and looked as nonchalant as possible; but her heart was beating heavily.

"I've liked being good friends—so much," she said. "Don't spoil it."

"I tell her," said he, "that in all the world there is only the one girl—only the one. And she says, 'Don't spoil it.'"

"Bob——"

"I will make you happy," he said. . . . "Has it never entered your dear head that some time you must give me an answer?"

She nodded her dear head, for she was very honest.

"I suppose so," she said.

"Well?" said he.

"In my mind," she said, "I have never been able to give you the same answer twice. . . ."

"A decision is expected from us," said he. "People are growing tired of our long backing and filling."

"People Do they matter?"

"They matter a great deal. And you know it."

"Yes. I suppose they do. Let me off for now, Bob. People are looking at us. . . ."

"I want an answer."

But she would not be coerced.

"You shall have one, but not now. I'm not sure what it will be."

"If you can't be sure now, can you ever be sure?"

"Yes. Give me two weeks. I will think about nothing else."

"Thank you," he said. "Two weeks. . . . That will be full moon. . . . I will ask all Aiken to a picnic in the woods, weather permitting . . . and—and if your answer is to be my happiness, why, you shall come up to me and say, 'Bob, drive me home, will you?'"

"And if it's the other answer, Bob?"

"If it's the other, Phyllis—why—you—you can walk home."

She laughed joyously, and he laughed, just as if nothing but what was light and amusing was in question between them.

. . . . . .

Along the Whisky road nearly the whole floating population of Aiken moved on horseback or on wheels. Every fourth or fifth runabout carried a lantern; but the presence in the long, wide gapped procession of other vehicles or equestrians was denoted only by the sounds of voices. Half a dozen family squabbles, half a dozen flirtations (which would result in family squabbles), and half a dozen genuine romances were moving through the sweet smelling dark to Mr. Bob Blagdon's picnic in Red Oak hollow. Only three of the guests knew where Red Oak hollow was, and two of these were sure that they could only find it by daylight; but the third, a noted hunter and pigeon shot, rode at the head of the procession, and pretended (he was 45, with the heart of a child) that he was Buffalo Bill leading a lost wagon train to water. And though nobody could see him for the darkness, he played his part with minute attention to detail, listening, pulling up short, scowling to right and left, wetting a finger and holding it up to see from which direction the air was moving. He was so intent upon bringing his convoy safely through a hostile country that the sounds of laughter or of people in one runabout calling gayly to people in another were a genuine annoyance to him.

Mr. Bob Blagdon had preceded his guests by half an hour, and was already at the scene of the picnic. Fate, or perhaps the weather bureau at Washington, had favored him with just the conditions he would have wished for. The night was hot without heaviness; in the forenoon of that day there had been a shower, just wet enough to keep the surfaces of roads from rising in dust. It was now clear and bestarred, and perhaps a shade less dark than when he had started. Furthermore, it was so still that candles burned without flickering. He surveyed his preparations with satisfaction. And because he was fastidious in entertainment this meant a great deal.

A table thirty feet long and low to the ground, so that people sitting on rugs or cushions could eat from it with comfort, stood beneath the giant red oak that gave a name to the hollow. The white damask with which it was laid and the silver and cut glass gleamed in the light of dozens of candles. The flowers were Marechal Niel roses in a long bank of molten gold.

Except for the lanterns at the serving tables, dimly to be seen through a dense hedgelike growth of Kalmia latifolia, there were no other lights in the hollow; so that the dinner table had the effect of standing in a cave; for where the gleam of the candles ended the surrounding darkness appeared solid like a wall.

It might have been a secret meeting of smugglers or pirates, the Georgian silver on the table representing years of daring theft; it seemed as if blood must have been spilled for the wonderful glass and linen and porcelain. Even those guests most hardened in luxury and extravagance looked twice at Mr. Bob Blagdon's picnic preparations before they could find words with which to compliment him upon them; and the less experienced were beside themselves with enthusiasm and delight. But Mr. Bob Blagdon was wondering what little Miss Blythe would think and say, and he thought it unkind of her, under the circumstances, to be the last to arrive. Unkind, because her doing so was either a good omen or an evil one, and he could not make up his mind which.

The guests were not homogeneously dressed. Some of the men were in dinner clothes; some were in full evening dress; some wore dinner coats above riding breeches and boots; some had come bareheaded, some with hats which they did not propose to remove. Half the women were in low neck and short sleeves; one with short curly hair was breeched and booted like a man; others wore what I suppose may be called theater gowns; and a few who were pretty enough to stand it wore clothes suited to the hazards of a picnic in the woods.

Mr. Blagdon's servants wore his racing colors, blue and silver, knee breeches, black silk stockings, pumps with silver buckles, and powdered hair. They were men picked for their height, wooden faces and well turned calves. They moved and behaved as if utterly untouched and uninterested in their unusual and romantic surroundings; they were like jinns summoned for the occasion by the rubbing of a magic lamp.

At the last moment, when to have been any later would have been either rude or accidental, little Miss Blythe's voice was heard calling from the darkness and asking which of two roads she should take. Half a dozen men rushed off to guide her, and presently she came blinking into the circle of light, followed by Mister Masters, who smiled his crookedest smile and stumbled on a root so that he was cruelly embarrassed.

Little Miss Blythe blinked at the lights, and looked very beautiful. She was all in white and wore no hat. She had a red rose at her throat. She was grave for her—and silent.

The truth was that she had during the last ten minutes made up her mind to ask Mr. Bob Blagdon to drive her home when the picnic should be over. She had asked Mister Masters to drive out with her, and how much that had delighted him nobody knew (alas) except Mister Masters himself. She had during the last few weeks given him every opportunity which her somewhat unconventional soul could sanction. In a hundred ways she had showed him that she liked him immensely; and well—if he liked her in the same way, he would have managed to show it, in spite of his shyness. The drive out had been a failure. They had gotten no further in conversation than the beauty and the sweet smells of the night. And finally, but God alone knows with what reluctance, she had given him up as a bad job.

The long table with its dozens of candles looked like a huge altar, and she was Iphigenia come to the sacrifice. She had never heard of Iphigenia, but that doesn't matter. At Mister Masters, now seated near the other end of the table, she lifted shy eyes; but he was looking at his plate and crumbling a piece of bread. It was like saying good-by. She was silent for a moment; then, smiling with a kind of reckless gayety, she lifted her glass of champagne and turned to the host.

"To you!" she said.

Delight swelled in the breast of Mr. Bob Blagdon. He raised his hand, and from a neighboring thicket there rose abruptly the music of banjos and guitars and the loud, sweet singing of Negroes.

Aiken will always remember that dinner in the woods for its beauty and for its gayety. Two or three men, funny by gift and habit, were at their very best; and fortune adapted the wits of others to the occasion. So that the most unexpected persons became humorous for once in their lives, and said things worth remembering. People gather together for one of three reasons: to make laws, to break them, or to laugh. The first sort of gathering is nearly always funny, and if the last isn't, why then, to be sure, it is a failure. Mr. Bob Blagdon's picnic was an uproarious success. Now and then somebody's whole soul seemed to go into a laugh, in which others could not help joining, until uncontrollable snorts resounded in the hollow and eyes became blinded with tears.

And then suddenly, toward dessert, laughter died away and nothing was to be heard but such exclamations as: "For heaven's sake, look at the moon!" "Did you ever see anything like it?"

Mr. Blagdon had paid money to the owner of Red Oak Hollow for permission to remove certain trees and thickets that would otherwise have obstructed his guests' view of the moonrise. At the end of the vista thus obtained the upper rim of the moon now appeared, as in a frame. And, watching in silence, Mr. Blagdon's guests saw the amazing luminary emerge, as it were, from the earth like a bright and blameless soul from the grave, and sail clear, presently, and upward into untroubled space; a glory serene, smiling, and unanswerable.

No one remembered to have seen the moon so large or so bright. Atomized silver poured like tides of light into the surrounding woods; and at the same time heavenly odors of flowers began to move hither and thither, to change places, to return, and pass, like disembodied spirits engaged in some tranquil and celestial dance.

And it became cooler, so that women called for light wraps, and men tied sweaters round their necks by the arms. Then at a long distance from the dinner table a bonfire began to flicker, and then grow bright and red. And it was discovered that rugs and cushions had been placed (not too near the fire) for people to sit on while they drank their coffee and liquors, and that there were logs to lean against, and boxes of cigars and cigarets where they could most easily be reached.

It was only a question now of how long the guests would care to stay. As a gathering the picnic was over. Some did not use the rugs and cushions that had been provided for them, but strolled away into the woods. A number of slightly intoxicated gentlemen felt it their duty to gather about their host and entertain him. Two married couples brought candles from the dinner table and began a best two out of three at bridge. Sometimes two men and one woman would sit together with their backs against a log, but always after a few minutes one of the men would go away "to get something" and would not return.

It was not wholly by accident that Mr. Masters found himself alone with little Miss Blythe. Emboldened by the gayety of the dinner, and then by the wonder of the moon, he had had the courage to hurry to her side and though there his courage had failed utterly, his action had been such as to deter others from joining her. So, for there was nothing else to do, they found a thick rug and sat upon it, and leaned their backs against a log.

Little Miss Blythe had not yet asked Mr. Blagdon to drive her home. Though she had made up her mind to do so, it would only be at the last possible moment of the twelfth hour. It was now that eleventh hour in which heroines are rescued by bold lovers. But Mr. Masters was no bolder than a mouse. And the moon sailed higher and higher in the heavens.

"Isn't it wonderful?" said little Miss Blythe.

"Wonderful!"

"Just smell it!"

"U-m-m!"

Her sad, rather frightened eyes wandered over to the noisy group of which Mr. Bob Blagdon was the grave and silent center. He knew that little Miss Blythe would keep her promise. He believed in his heart that her decision would be favorable to him; but he was watching her where she sat with Masters and knew that his belief in what she would decide was not strong enough to make him altogether happy.

"And he was old enough to be her father!" repeated the gentleman in the Scotch deer forest who had been gossiping. Mr. Blagdon smiled, but the words hurt—"old enough to be her father." "My God," he thought, "I am old enough—just!" But then he comforted himself with "Why not? It's how old a man feels, not how old he is."

Then his eyes caught little Miss Blythe's, but she turned hers instantly away.

"This will be the end of the season," she said.

Mister Masters assented. He wanted to tell her how beautiful she looked.

"Do you see old Mr. Black over there?" she said. "He's pretending not to watch us, but he's watching us like a lynx. . . . Did you ever start a piece of news?"

"Never," said Mister Masters.

"It would be rather fun," said little Miss Blythe. "For instance, if we held hands for a moment Mr. Black would see it, and five minutes later everybody would know about it."

Mr. Masters screwed his courage up to the sticking point and took her hand in his. Both looked toward Mr. Black as if inviting him to notice them. Mr. Black was seen almost instantly to whisper to the nearest gentleman.

"There," said little Miss Blythe, and was for withdrawing her hand. But Masters' fingers tightened upon it, and she could feel the pulses beating in their tips. She knew that people were looking, but she felt brazen, unabashed, and happy. Mr. Masters' grip tightened; it said: "My master has a dozen hearts, and they are all beating—for you." To return that pressure was not an act of little Miss Blythe's will. She could not help herself. Her hand said to Masters: "With the heart—with the soul." Then she was frightened and ashamed, and had a rush of color to the face.

"Let go," she whispered.

But Masters leaned toward her, and though he was trembling with fear and awe and wonder, he found a certain courage and his voice was wonderfully gentle and tender, and he smiled and he whispered "Boo!"

. . . . . .

Only then did he set her hand free. For one reason, there was no need now of so slight a bondage; for another, Mr. Bob Blagdon was approaching them, a little pale but smiling. He held out his hand to little Miss Blythe, and she took it.

"Phyllis," he said, "I know your face so well that there is no need for me to ask, and for you—to deny." He smiled upon her gently, though it cost him an effort. "I wanted her for myself," he turned to Masters with charming frankness, "but even an old man's selfish desires are not proof against the eloquence of youth, and I find a certain happiness in saying from the bottom of my heart—bless you, my children." . . .

The two young people stood before him with bowed heads.

"I am going to send you the silver and glass from the table," he said, "for a wedding present, to remind you of my picnic." . . . He looked upward at the moon. "If I could," he said, "I would give you that."

Then the three stood in silence and looked upward at the moon.

But Per

Going to Sha Happen Eve Girl Crushes Her Heart.

THE rest of the ear and left for Hale was up th for the village painter floor of the front ver in the summer cotta so much alone as whe in a summer cottage. ened beneath the sun inside, the little Fren of powder boxes and dressing table ticked Edwina hummed s rather enjoyed the lutely alone.

Clothed in a cool pink sandals, she spen tiny patches of cold combing her thousan were real curls that her head, instead of and in mending tiny into the heels of her before. When she th sighed and smiled, fo Billy. Then, having ing of Billy, she fro foot—forgetting that that sandals would n never going to speak had told him so to h to crush him out of h

Suddenly the teleph and passed inside. ceiver and held it ov ment before she deci knew who was calli him to his face that to him again. Final

"Hello!" Her voic and men raved over i "Hello. Is this y voice in the receiver. if you were in; I'll be

"I told you last nig

"Well, that was las

"Then I repeat it."

There was a pause the man at the othe vously shifting his fee

"But I want to see being unable to thi urgent or appropriate

"I won't let you see

"Why?"

"Because."

"O shucks!" She w the receiver was go worse.

"What do you want

"I want to ask you over," answered he v

"But I can't see you

"I'll come anyway."

"You do and I'll hav off the premises."

The slap of the brus stopped abruptly and pay more strict attent

"I've got to see you sisted the voice. "I'm set Tige on me. It's i to mar——"

"But I can't see you coming at 5 o'clock Besides, I don't intend again, so you don't neg either." She hung u bang. Out on the fro of the painter's brush

When Edwina once was mad at herself fo had not let Billy com sandal viciously. Sh than ever, kicked bot dals across the room.

"I like Ellsworth b do Billy Snelling," sh

To emphasize her out on the back porch But this time sh action, for the door remained slammed. was now flooding the

How would she ge did not care to call th the house and open

I one fro attempt

But Billy Persisted

by Ralph S. Crowl

Going to Show What May Happen Even After a Girl Crushes a Boy Out of Her Heart.

THE rest of the family had taken the car and left for the city before Edwina Hale was up that morning, and except for the village painter, who was painting the floor of the front veranda, she was all alone in the summer cottage. A girl never feels so much alone as when she is the only person in a summer cottage. Outside, the lake glistened beneath the sun of a hot July morning; inside, the little French clock in the midst of powder boxes and cologne bottles on the dressing table ticked in a friendly way and Edwina hummed softly to herself. She rather enjoyed the novelty of being absolutely alone.

Clothed in a cool pink kimono and little pink sandals, she spent the morning rubbing tiny patches of cold cream into her face, combing her thousand and one curls—they were real curls that lay in saucy masses on her head, instead of on her dressing table—and in mending tiny holes she had danced into the heels of her silk stockings the night before. When she thought of the dance she sighed and smiled, for it made her think of Billy. Then, having been tricked into thinking of Billy, she frowned and stamped her foot—forgetting that she had on sandals and that sandals would not stamp—for she was never going to speak to Billy again. She had told him so to his face, and she meant to crush him out of her heart.

Suddenly the telephone rang and she rose and passed inside. She took down the receiver and held it over her ear fully a moment before she decided to answer, for she knew who was calling—and she had told him to his face that she would never speak to him again. Finally she spoke.

"Hello!" Her voice was sweet and rich, and men raved over it.

"Hello. Is this you, Edwina?" said the voice in the receiver. "I just wanted to see if you were in; I'll be right over."

"I told you last night you couldn't come."

"Well, that was last night," said the voice.

"Then I repeat it."

There was a pause, and she could hear the man at the other end of the wire nervously shifting his feet.

"But I want to see you," said the voice, being unable to think of anything more urgent or appropriate.

"I won't let you see me."

"Why?"

"Because."

"O shucks!" She was afraid the voice in the receiver was going to say something worse.

"What do you want to see me about?"

"I want to ask you to mar—I'll be right over," answered the voice.

"But I can't see you."

"I'll come anyway."

"You do and I'll have the painter put you off the premises."

The slap of the brush on the front porch stopped abruptly and the painter began to pay more strict attention.

"I've got to see you this afternoon," persisted the voice. "I'm coming, even if you set Tige on me. It's important. I want you to mar——"

"But I can't see you. Ellsworth Payne is coming at 5 o'clock to take me motoring. Besides, I don't intend to let you ever come again, so you don't need to call up tomorrow, either." She hung up the receiver with a bang. Out on the front porch the slap, slap of the painter's brush started again.

When Edwina once got mad her family was mad at herself for being sorry that she had not let Billy come, and she stamped her sandal viciously. She winced, and, madder than ever, kicked both of the deceiving sandals across the room.

"I like Ellsworth Payne fully as well as I do Billy Snelling," she told herself.

To emphasize her statement she walked out on the back porch and slammed the door. But this time she regretted her hasty action, for the door had a night lock and remained slammed. Besides, the hot sun was now flooding the porch.

How would she get into the house? She did not care to call the painter to go through the house and open the door for her, nor did she care to remain on the hot porch; instead, she slipped across the lawn a few steps to where the hammock hung between two maples. Probably the family would be back before she need go into prepare for her motor ride with Ellsworth Payne; anyway, she would not call the painter right away.



"I've been living here every afternoon this summer, and it wouldn't seem right to leave so abruptly."

It was comfortable in the hammock, and as Edwina gazed out across the lake she began to dream again. She watched the tiny figure of a man sculling a becalmed sail boat toward the shore. She dreamed of Billy. She went to sleep.

Edwina was a pretty picture of the sleeping beauty—that is, if she had lain in a large four posted bed with halberdiers on guard, instead of curled up in a pink kimono in a hammock with her curls delightfully rumpled about her forehead and her shapely arm thrown over her head, as though to frame the beautiful face. She slept an hour or more and did not waken until she heard some one coming up the gravel walk from the beach. She started up. Stranded on the shore was Billy's canoe, and walking toward her was Billy himself.

"Well, here I am," he cried as soon as he saw her and smiled. Billy always smiled.

Edwina sat bolt upright in the hammock with amazing alacrity, drew her silk stockinged feet in like a flash of lightning, and hid them away under a wonderful maze of lingerie. Wave after wave of pink swept over her face.

"Gosh, but you're pretty," said honest Billy, and he stuck his hands in his pockets and gazed at her rapturously.

"I want you to go away," almost screamed Edwina, and she cuddled her feet even closer under her.

Billy didn't go.

"I told you not to come," continued the girl as she shook her hands in provocation. "Go away!"

"But I just came," replied the man as he drew up a lawn chair and sat down. "I've been living here every afternoon this summer, and it wouldn't seem right to leave so abruptly; it isn't wise to try and break a habit so rudely. Besides, I've got something awfully important to tell you—awfully important. I want you——"

"I don't want to hear it. I won't answer you. I——" Then Edwina remembered that only last night she had told him she would never speak to him again. She shut her mouth in a straight line—or rather a dash, for her mouth was hardly large enough to make what one would call a line—and shot a look at him so cold and chill that it made even the July sun wince—but not Billy.

"I'm going to stay until I tell you what I came for," continued Billy. "I'm a sticker."

Edwina's right foot felt as if it was going to sleep.

"It's awfully important," pleaded the man.

He was talking to a girl who was deaf, dumb, and blind.

"As soon as you are ready to listen, speak, and I will tell you what I came for. I'll wait until you tell me to go ahead." Having delivered himself of this ultimatum, Billy leaned back in his chair and strenuously devoted himself to enjoying the view. Edwina was the view.

There was a long pause.

"I love you," said Billy from the bottom of his heart.

Still deaf, dumb, and blind—and right foot asleep.

"I came over to tell you that I'm——"

"If you cared a snap for me, you wouldn't stay here when I don't want you to." She had kept still a long while for a woman.

"I've sat in this chair so long this summer that I claim squatter's rights over it," remarked the man. "I want to tell you that——"

"If I could, I would go in the house and leave you."

"Why are you afraid to go in the house? Is it full of tramps, or have you been sitting there so long, curled up like a statue of Budda, that you can't move?" remarked he.

"No! The back door is locked, and the floor of the front veranda has just been painted."

"Sir Raleigh will lay his coat on the paint, if you wish."

"Sir Raleigh should go home."

"Or, then, again, you might walk across the paint. Let's see; does paint have the same traitorous tendency as quicksand?"

"I can't," she wailed; "I haven't any shoes on." For a moment she forgot her anger and looked at Billy appealingly. If Billy had come to her rescue in her distress, he would have won his way back into her favor in a moment.

Billy's eyes swung slowly down like a pair of searchlights, and he stared at the edge of the kimono. Then he looked back at the distressed face, and, manlike, roared in laughter.

"Ho, ho, ho," laughed Billy.

That was the straw that broke the camel's back.

"Ho, ho, ho!"

"I'll never speak to you again!"—for the fifth time.

"Ho, ho, ho!"

"Never!" Her eyes were blazing, and their fire stopped Billy's laughter.

"Gee, but your eyes are pretty when they snap like that," he exclaimed admiringly, quite disregarding the fact that he was the cause of the snapping. "I love you."

"I will crawl in a window," exclaimed Edwina, and her right foot seconded the motion and peeped out from under the lingerie for a moment, but scurried to cover again when Billy saw it and started to laugh.

"Now, you have got to sit there and listen while I tell you what I came to say," said Billy.

"I won't."

"All right. I have to——"

"I didn't mean to leave them in the house. I think you're a brute." She almost meant it.

"Just my luck," laughed Billy. "It's the only thing that would make you stay and listen to me. I want you to——"

The purr of an automobile coming up the front drive interrupted him. They both listened as it stopped at the veranda.

"O, it's Ellsworth Payne," said Edwina in a fever of anxiety.

One could never have guessed from Billy's face that he had ever laughed in his life.

"Run and tell him I won't be ready for a few minutes," she commanded with a note of victory in her voice.

Now, Snelling would have held his hand in fire for Edwina, but he would not pass her over to another man, even at a progressive bridge party. All he did now was to stir uneasily.

"Hurry up, Bil—Mr. Snelling."

Billy stirred and scowled terribly, then said something like damn.

"Go tell him to wait, then walk through the house and unlock the back door; and I can slip in without being seen." She enjoyed the torture that her words brought out on the man's face. It was her turn now.

Billy got up and started for the front yard. Half way there he stopped and looked back with such a look of dumb appeal on his face that, had she not been looking carefully the other way, even Edwina would have relented. Just before he reached the corner of the house he paused again; and, thinking it over, he went no farther. Cautiously peeking around the corner of the house, he watched his rival for a moment, and then returned to the hammock.

"What do you mean?" gasped Edwina.

"He's tracking up the front porch," casually remarked Billy.

Inside the door bell rang.

"What are you going to do?" asked Edwina, and this time there was real anger in her voice.

"Why, I think I'll let him ring," answered Billy; and he grinned.

And he rang; and the more he rang the more Billy grinned. And the more Billy grinned the angrier grew Edwina.

Then, after a finale of spasmodic tattoos, the bell was silent. They heard the car's motor start; then the sound slowly died away as the car passed out along the drive to the road.

Billy laughed and looked at Edwina in triumph. Then he stopped laughing as though some one had gagged him; for Edwina—she stood only 4 feet 4 in her stocking feet—rose, and, with head in the air and a majestic stride, started for the front yard. As she walked Billy followed, with one arm outstretched in entreaty. He could not say a word until she had reached the steps of the veranda. "Look out for the paint," was the only thing that then came to his lips.

But Edwina marched up the steps and over the sticky paint as grandly as ever lady crossed a ballroom floor. She slammed the door behind her—pretty picture again—and snapped the lock.

Billy stood, puzzled, for a moment, a mixture of alarm, pain, and interrogation in his eyes. Then he rushed across the porch and began hammering on the door. "Let me in," he cried; "I have something I want to tell you."

All was quiet inside.

"I got the appointment at Washington, and have to leave at 8 o'clock tonight," called Billy. "I won't be back for a year, and I want you to marry me and go with me. We'll have to hurry."

He began kicking the door. Then he shook the door knob in a final appeal, and listened.

"I love you," he cried in a voice that could have been heard across the lake.

Then again he stopped and listened. What was that? Had he heard the lock turn? He pushed open the door, rushed in, and bumped into Edwina—or maybe she got in his way. Anyway, he found her in his arms.

"I leave at 8 o'clock," he cried. "Will you go with me? Will you mar——"

She freed one arm and clasped her hand over his mouth. "Billy, if you propose to me in my stocking feet, I'll never speak to you again."

AS MEN by Oney Fred Sweet

Willett Learned That the Only Thing a Man Brought Into the Service Was Himself



He thrust the slip of paper in her hand.

SPECTACLES, black rimmed, had not prevented Ellis Willett from getting into the army. He had worn glasses for six years, in fact ever since his fifteenth birthday. The flaw in his eyesight had been slight, but his parents had always seen to it that his opportunities in life should not be hampered.

The reflection on Ellis' glasses was such the morning he met Clyde Williamson, a brand new recruit in the new squad, that he seemed to be looking through and beyond him. All the squad members were strangers to each other. But partially fitted out with uniforms, bewildered in getting adjusted to the new manner of living, raw concerning the simplest tactics, they sized each other up and made effort to launch comradery. But from the start Ellis regarded Clyde with coolness.

So many of the national guardsmen, once they were fully uniformed, gave little hint of where they had stood in the life just left behind. It was only for the first few days you could be sure Ellis had known a home that had pampered him and that Williamson had come from no home at all.

Williamson's eyes were not spectacled; there was nothing to conceal the hunted, questioning, uncertain look they wore. No chubbiness had had a chance to develop about Williamson's cheeks. There was no curve of self-satisfaction and self-assurance upon his lips. Even in khaki he betrayed the fact, toward the first, that he had come in contact with a lot of life and that he had found it hard.

Ellis Willett resented having Williamson's cot placed next to his own. He waited for a chance to speak to the corporal about it. The two happened to be alone in the tent.

"The cots are according to squad formation in line," answered the corporal, reluctant to start a program of catering to whims. "I haven't any kick on Williamson. He hasn't tried to borrow anything of you, has he? He tries to do what he's told; that's all I ask."

"But you can tell he's practically been a bum," Ellis argued impatiently. "I don't know whether you knew it or not, but I used to drive my own car."

"If you're wise you'll get over feeling yourself so much better than he is," advised the corporal in a tone full of meaning. "You're both privates. You've been more fortunate in the past, perhaps than he has, but now you're both in the same boat. Williamson's been up against it, not through any fault of his own so far as we know, but he's going to make a good soldier. That's what counts now, Willett."

And yet Willett couldn't get over his attitude toward Williamson. It grated on him to have Williamson placed next to him in line, on the left, but the top sergeant had formed them according to size and on no other basis. The fellow jarred on him with his talk and his manners at mess. Williamson didn't seem to notice that he jarred. He seemed unable to take a hint from subtle remarks made. Willett's stares at him through his spectacles seemed to have no effect whatever.

It was the day that one of Willett's old chums of the life that he had left was visiting the camp. Williamson was out in the street in front of the tent playing handball at the time. He was hatless, his hair now cut according to regulations, brushed back in a crude attempt to imitate the current style.

"Fellows like that will creep into an organization," Willett explained apologetically to his chum. "Little education and no breeding. But you don't want to judge the whole company by him. Most of the men have left good jobs and have come from good homes. But this Williamson's been from pillar to post if you can depend on the few remarks he has dropped at times."

Williamson, well out of hearing, was observed at this juncture making a strenuous effort to reach first base. He reached it, but it was because interest in the game had suddenly waned. The mail man had arrived and there was a rush to the head of the street. Every one hurried to crowd around the top sergeant's tent—every one except Williamson. He knew it was no use. He decided to practice with the bat and ball by himself until the game should be resumed.

Ellis Willett returned to his squad tent with three letters and a box from home. He had expected them. Their regular arrival was a thing to be taken for granted.

"Didn't you get your mail, Williamson?" he called with a patronizing smile. The joke was for his visiting chum's benefit.

Williamson continued to bat the ball lightly and catch it. He made some sort of an answer to the fling of wit, but his voice was drowned by a yell that was sweeping over the camp. The long expected order had come suddenly, after all! The regiment was to leave at once to take charge of one of the national army cantonments!

Rope stakes were pulled, tents were wrapped, trenches filled. Cots were folded, streets policed, blanket rolls strapped. There was singing while the incinerator fires flamed high from refuse. An army is always wild to be on the move.

Toward evening of the following day the train bearing the second battalion pulled into a little town that was more than bent on demonstrating its patriotism. Ellis Willett, sitting opposite Clyde Williamson in the car, welcomed the opportunity for leaning his head out the window and engaging in repartee with the crowd at the station platform.

Word was passed along that the battalion would get off for fifteen minutes of quick stepping and Butt's manual exercises. "Fine," agreed Ellis Willett, adjusting his campaign hat by the aid of the car seat mirror, "Fine!"

It was a small town and Ellis Willett had but poor opinion of small towns, but when the exercises over, it was learned there would be a half hour's delay in getting started again, Ellis decided he would stroll about Main street. And he would break away before Williamson had any chance to make a suggestion about going along with him.

The bugle blew. The minutes had flown. Ellis Willett was buckling on his belt when he saw her. She was standing on the plank sidewalk near which the guns had been stacked. In all his life Ellis had never seen just such a girl. Evidently, it was possible for beauty to blossom in small towns as well as elsewhere, but the girl was something besides beautiful; she was of a type he had always idealized. Waiting for "attention." Ellis tried to attract her attention. He succeeded. She returned his smile. Why hadn't he noticed her sooner?

That returned smile was the undoing of Ellis Willett. He had always had plenty of girls, but the sight of this girl had awakened something different. He was absent minded as he marched with the company to the train. His heart thumped fast against the window ledge as he leaned out of the car. She was coming along the platform. She was hunting along among the faces in the car windows. He would do the common thing, for once. He would scribble his name and new camp address and give it to her. He barely had time. The train had started to move. He thrust the slip of paper in her hand and waved a good-by.

The regiment had long been established in the new camp before Ellis Willett got the one letter, the letter he had been looking for—the letter from her. Her delay had upset Ellis Willett. The other letters he had received from girls had been an irritation—envelopes to be scanned for the postmark and contents to be half read. But her letter had finally come.

It was written on patriotic stationery and in a hand that would belong to a girl like her. Ellis Willett tore to the contents feverishly:

"You may think it foolish that I should write to you as I am doing, but you gave me your address that day you were passing through and I find myself unable to resist the impulse to make use of it. I am writing you to ask a favor. This may all sound silly and romantic, but for the first time in my life I saw a face that afternoon that thrilled me. And it was because he was standing next to you in line that I am turning to you. I must admit I was half hoping to see him again when I came along the station platform and saw you leaning out the window. I thought he was probably near you then as he had marched next to you in line, at the left. I know this is unusual, but these are unusual times, and I would like to correspond with him while he is in the service if he would care also. It——"

Ellis Willett's eyes left the letter and he looked out over the parade grounds. What could she have seen in Williamson? What had she seen in him?

Then this thought struck home. He and Williamson had both appeared before her simply on their merits as men. The uniforms were precisely alike and they told nothing of previous opportunities or previous handicaps. The only thing a man brought into the service was his bare self.

He found Williamson sitting on his bunk. "You got some mail this time," he remarked huskily. "It was addressed to me, but it's all yours."

Out of the corner of his eye Ellis watched Williamson scan the pages. He noticed that the expression on Williamson's face changed but little until he had finished. Then he saw his features fill with light as he appeared to be going over and over some portion of the contents.

"That's good stuff," Williamson remarked finally, holding up a sheet of the paper and pointing, not to the writing, but to the tiny printed lines beneath the flag up in one corner of the pages—"it's great."

Willett leaned over to look. He had missed the lines beneath the flag up in the corner of the patriotic stationery in his own hurried effort to get to the contents. But now the printed lines beneath the emblem stood out. They were in quotes:

"We must make the world safe for democracy."



ss and give it to her.
The train had started
the slip of paper in her
ood-by.
long been established
re Ellis Willett got the
he had been looking for
Her delay had upset
ther letters he had re-
d been an irritation—
ned for the postmark
lf read. But her letter

patriotic stationery and
d belong to a girl like
e to the contents fever-

t foolish that I should
n doing, but you gave
t day you were passing
myself unable to resist
use of it. I am writing
This may all sound silly
r the first time in my
t afternoon that thrilled
cause he was standing
at I am turning to you.
half hoping to see him
long the station platform
g out the window. I
bably near you then as
f to you in line, at the
unusual, but these are
I would like to corre-
e he is in the service if
It——"

es left the letter and
r the parade grounds.
ve seen in Williamson?
in him?
struck home. He and
h appeared before her
rits as men. The uni-
y alike and they told
pportunities or previous
y thing a man brought
his bare self.
son sitting on his bunk.
this time," he remarked
ddressed to me, but it's

of his eye Ellis watched
pages. He noticed that
illiamson's face changed
finished. Then he saw
light as he appeared to
ver some portion of the

," Williamson remarked
sheet of the paper and
writing, but to the tiny
the flag up in one cor-
it's great."
ver to look. He had
eath the flag up in the
ic stationery in his own
t to the contents. But
en beneath the emblem
re in quotes:
he world safe for democ-

WHO IS NUMBER ONE?

by Anna Katharine Green

SYNOPSIS

Aimée Villon, a beautiful young heiress, has come to live as the ward of Graham Hale, an inventor of submarines. Hugo Wald, Miss Villon's tutor, asks Hale to keep Miss Villon's securities in Hale's vault, an enormous and complicated depository, supposed to be impregnable. For eighteen years Hale has received on the same day each year a cryptic warning from "The Twisted Thread," an organization which has perpetrated a number of crimes which had utterly baffled the police. The day Miss Villon is installed in the house another warning comes. Tommy Hale, Graham Hale's son, in making his way to the vault in the dark, sees his father struggling with two masked men. He gives fight, but he and his father are worsted. There follows a number of exciting episodes in a chase after the criminals. The Hales and Aimée have traced the T. T. T. to a house, but when Aimée and Tommy are in it an explosion occurs, badly injuring Aimée and stunning Tommy. While Aimée is recovering she is attended by Wald. Wald is mysteriously murdered in Hale's home. Hale is lured to a meeting of the gang, but is rescued. The drawings and data on the submarine disappear again.

ELEVENTH EPISODE.

THE RACE.

TOMMY HALE awoke on the morning after his inexplicable loss of the papers his father had given into his care without, as he opened his eyes, any recollection of what had happened. All his thoughts were of Aimée Villon and her surrender to his wooing. And then, darkening every thought, came the memory of his loss. He had failed the first time that real confidence had been reposed in him—because of his carelessness, his neglect of his duty in his wooing of Aimée, the papers which were so important in his father's eyes were gone. What was worse, they had been stolen by The Twisted Thread, the sinister organization which was seeking to hound Graham Hale, Tommy's father, into madness.

His father's reception of the news did, to a certain extent, cheer Tommy up. He dressed quickly, and went out to the garden to renew his search. There he found Aimée, and, to his delight, she let him greet her with a kiss. But he grew serious again as he told her what had happened.

"But—that's impossible, Tommy!" she cried. "You were with me all the time—one of us must have seen any one who could have taken them!"

"There's just one thing I've thought of. Suppose some one had been hidden in the rose bush? He might have shoved his hand out, if he knew I had the papers, and taken them from my pocket. You see, I—well, I wasn't thinking of anything but you last night, dear."

"Don't!" she said, sharply. "If you knew how I blame myself for letting you forget your duty, Tommy!"

"You mustn't do that," he said. "It's up to me and to no one else. And I've told dad all about it. Let's look again, shall we?"

"I think they must be somewhere in your room," she said, a little later. "I simply can't believe that they've really been taken!"

"I'll look again, of course," he said. "But I've searched the room pretty carefully."

"I'll help you to look," she said. "Two can do better than one!"

They went to Tommy's room. But there was no sign of the precious papers until Aimée exclaimed, suddenly:

"There's something here—under my foot!" she cried. She bent down, turned back a rug—and showed the packet, exactly as Tommy had last seen it, lying where the rug had hidden it. He pounced upon it with a cry of joy.

"It's all right!" he cried. "Aimée, you're my good angel!"

"You'd have found it yourself, of course," she said, disclaiming his praise, but flushing with pleasure just the same. "It was just luck that I happened to be the one to find it for you. But I'm glad I did, Tommy."

They went in together to break the good news to Mr. Hale and found that he had a visitor, early though it still was—Thornton Rayne, his oldest friend.

"I'm glad to see your father looking so much better," said Rayne to Tommy. "I'll admit I put in a bad night. But he's improving fast, I should say."

"I think so, too," said Tommy. "Did you hear of our scare about these papers?"

"That's not the only thing that's happened, either," said Graham Hale. "Aimée, there, saved me from a serious shock, if O'Connor's right about the danger of a sudden noise."

"How was that?" asked Rayne.

And so he heard of the mysterious man who had called Graham Hale's private number and fired a pistol point blank into the transmitter—with the idea that the sudden roar in his ear would produce serious if not fatal results.

"Good God!" said Rayne. "What a diabolical scheme!"

"It's one of the most alarming things that The Twisted Thread has attempted," said Tommy. "It shows that we are being spied upon by some one in the house. You see, no outsider could have known of my father's condition, of Dr. O'Connor's warning concerning noise, and the private telephone number. Still we're going to get that chap!"

"How?"

"He was shadowed—that is how we know about the pistol shot. And I ordered the detective who reported to stay on his trail, I expect a report at any moment. You see, it was a murderous attempt! If Aimée hadn't had the quick idea of tearing down the wires when she heard the bell ring up here! Well, anything might have happened!"

"So that was how the scheme was foiled! She's a young lady of brains, evidently!"

Aimée flushed and looked nervous under his steady gaze.

"I'm going to get these papers out of the way," said Tommy. "I've ordered our private car to be attached to the afternoon train for Reddington, and I'll take them over there. If we can divide these people up we'll have more chance to beat them."

"I think I'll go with you, Tommy," said Aimée. "It's not such a very long trip, is it? And there are some friends of my father's in Reddington who have been anxious for me to look them up."

"Splendid!" said Tommy. "I hate traveling alone."

Thornton Rayne did not linger. He explained that he had only dropped in for reassurance concerning Mr. Hale's condition. Aimée went off to prepare for her journey, and Tommy was busy the rest of the morning and early afternoon in making certain notes for his father to be sent to Mr. Hale's office, since Dr. O'Connor had sternly forbidden him even to think of getting back into harness for several weeks.

Graham Hale's private car represented the last word in the luxury of railway travel. It was attached to the rear of the through train that left late in the afternoon, and would be cut off at Reddington—at the end of a journey of something like four hours. It was completely equipped; its occupants were wholly independent of dining cars and, indeed, of any part of the regular equipment of the train.

"This is solid comfort!" said Tommy, as they rolled out of the terminal. "Isn't it delightful to think that we're able to sit here, without giving a thought to The Twisted Thread or any of its mischief? They can't get at us here!"

"Not without a good deal of trouble," said Aimée, with a laugh. "Heavens, but this car is comfortable, Tommy!"

"It's a pretty good car," said Tommy. "Dad's not a very good sleeper, and he had this car designed to reduce motion and noise to the absolute minimum. I don't believe it's possible to be more comfortable on a train than you are in this car."

They went out to the observation platform for a little while, but soon returned to the lounging room. It was rather cold outside, and the scenery, said Tommy, who knew the road well, was not good enough to make it worth while to brave the chill in the air.

So half an hour passed pleasantly. Sam Jackson was called in, and beamed all over his good natured black face as Aimée, who evidently pleased him mightily, pondered, in all seriousness, the question of what she wanted to eat for dinner.

"Yas'm!" he said at last. "Yo' sho' kin have all dem things yo' done ordered! I'm a gwine right up in front to the diner now and pick up a few things I'se out of!"

So Tommy and Aimée were left alone in the car for a few minutes. Or so they believed. But no sooner had Sam gone than the curtains stirred. Tommy, leaning forward, entirely at his ease and unsuspicious, was struck down as he rose from his chair to get a book he had been speaking of. Aimée, seeing three masked figures emerge from the car entrance as Tommy went down, shrieked and fainted. She retained consciousness just long enough to see one of the men search Tommy's pockets and seize upon the all important papers. And so she knew that Tommy's boast of security from The Twisted Thread had been a vain and empty one.

Aimée came to her senses in a few minutes. Tommy lay still, bleeding from a scalp wound. She cried out at the sight of the blood, and threw her arms about him. He stirred and moaned. Swiftly she found water and bathed his forehead; then staunched the flow of blood. She saw that the wound was not a serious one. Then, frantically, she pressed the bell that should have summoned Sam Jackson. But—there was no answer. And a queer slowing down of the train disturbed her. Suddenly she guessed the truth, and ran to the platform. She saw the train drawing away—and on its rear platform one of the thugs who had robbed Tommy waving the papers at her derisively.

She saw something more, too—the sudden appearance of the train conductor on the platform, and the swift struggle that ensued as he reached for his signal cord. And then she hid her eyes in sudden horror, for the conductor, fighting as well as he could, single handed, was overpowered and ruthlessly hurled from the train. She saw his body hurtling down the steep embankment, and as the private car, moving slowly but still at a fair rate, rolled past the spot, she saw the figure of the conductor lying, ominously huddled up, in the ditch.

For a moment she was on the verge of fainting again. But then she realized that something must be done. She went to the platform and tried to set the brakes. Gradually the car responded to her effort and at last, by a cross, it stopped completely. Luck was with her here. A motor car was approaching, and to its passengers she told her story.

"The infernal villains!" cried the man who had been driving. "Miss Villon—my hat's off to you! I happen to be a vice president of this road—my name's Carter. Graham Hale's a friend of mine, and I've known Tommy since he wore knee pants. Bill, get aboard there and look after young Hale. Miss Villon, if you're game to take a long chance, we may be able to do something about this business yet!"

"I'll take any chance to get those papers back!" cried Aimée.

"Then watch!" said Carter.

He went to work with incredible speed, stripping the tires from his car. When he had done he called his friend, and together they got the car on the railway tracks—the bare rims gripping them, as did regular car or engine wheels.

"Now—we'll make better time than any train—and do it safely!" cried Carter. "In with you, Miss Villon; we'll catch that train if it's humanly possible to do it!"

Never had Aimée dreamed of such a flight as now began. On the road no automobile could have made such speed as Carter coaxed from his machine. It fairly flew along—did so, at certain moments, literally, when all four wheels left the tracks, only to find them again a moment later.

The limited had a long start and they were pursuing it on a stretch of road wherein no stops were scheduled. But Carter knew the train schedule, and he was utterly confident as they sped along.

"There's a tow rope behind you," Miss Villon," he said. "Better get it ready in case we need it."

She obeyed, but it was beyond her to guess what purpose he expected it to serve.

"We'll catch the train," said Carter. "But what'll we do with it when we have caught it? That's where the rope comes in—or will come in, I think. You see, if we can establish some sort of connection with the train, tie up to it, we'll be all right, no matter how fast we're both going. My idea is to get pretty close—then lassoo the train! That's not as wild as it sounds, either—I mean just to throw a loop of rope over one of the stanchions on the rear platform. Then I'll shut off my engine and the train will be pulling us along—see? We can get as close as we like by shortening the rope—and I can climb over the hood and get aboard."

"Yes, I see," said Aimée. "That's a splendid idea, Mr. Carter."

But one thing Aimée did not see was Aimée Villon letting any man like Mr. Carter do anything which she considered it her duty to do herself. However, she reserved thought and talk of that—the first thing to be done was to overhaul the train that was still flying ahead of them.

They were catching up—there was no doubt of that. As they rounded curves now they could see the train still far ahead but growing nearer each time they caught a glimpse of it.

Carter swore under his breath.

"Even if they got old Hawkins, the conductor," he said, "there ought to be some one on that train with gumption enough to handle that gang! I can't understand that!"

Aimée was too thrilled by the chase to answer him. The dizzy speed did not frighten her; she had been half afraid at first that it would. The slightest irregularity of the track—a stone, an obstruction of any sort—and nothing could save them from instant death. But the train was clearing the track before them—the chances favored them, she felt sure. And not for an instant did she think of quitting—of appealing to Carter, who was risking as much as she in an affair that was not his own, to slow down.

At last the train was in plain sight before them on a straightway stretch of track—and ever it loomed up closer in the moonlight that made everything as clear as it could have been by day. Foot by foot, yard by yard, the motor car gained on its huge quarry. Aimée looped up the rope, and stood up, despite the giddy swaying of the car, as she prepared to hurl it. She knew that she must make her cast the first time—



"Keep your hands up or I'll shoot," she said.

the rope would almost certainly be snatched from her hands if she failed.

At last she let fly, and she and Carter both exclaimed in triumph as it dropped true and straight about the stanchion. At once Carter shut off his engine, and the car was drawn along by the train. Now came the delicate and difficult task of drawing in the rope so that the car would come close to the rear platform of the train. Carter, both hands free now since his engine was stopped and he had no need to steer, helped in that. Then he prepared to climb over the dashboard.

But Aimée was far too quick for him. Before he guessed what she meant to do he saw her over the hood reaching up to the car platform.

"Come back!" he cried. "That's my job!"

"No—I know the men—and this is my quarrel, not yours!" she called. "Really, it's better for me to go! I have a gun and I know just what I mean to do. Wait there and be ready to help me when I come back—you'll be much more useful, so——"

He had no chance but to let her have her way. And so Aimée slipped down from the platform into the car. She crouched in the corridor, peering into the car. The berths had all been made up. So she looked down the aisle of the sleeping car, with its waving curtains, and saw an extraordinary sight. The door of the drawing room was open. In it were the three men who had robbed Tommy. And, even as she saw one of them holding up the papers, which he had taken frim his coat, three other men rushed in from the other end of the car, covered the men in the drawing room with their guns, and took the papers from the first robbers!

Aimée acted even more quickly than she thought, she always believed, afterward. She did not understand what was going on, but she saw her chance. She flew silently down the aisle. As the man who now had the papers turned he faced Aimée's revolver. In his surprise he dropped his own. She snatched the papers from his nerveless hand.

"Keep your hands up or I'll shoot!" she said. And she began to back down the aisle.

The utter surprise caused by her astonishing appearance helped her. Moreover, there was a deadly menace in the gun she carried—a big 44. She backed away until she reached the corridor. Then there was a rush, and she fired a shot at random as she reached the back platform. A cry of pain told her it had gone home. Carter was ready and waiting; he caught her as she dropped over the platform, cut the rope, and supported her as the train sped rapidly away. For a little while, before he could apply the brakes, the car continued to coast along, but the train was moving so swiftly that there was no chance for the thugs to leap off and come to attack them. And the few shots they fired flew wild.

"Wonderful!" said Carter, when Aimée had explained what she had done. "Now we'll get the car turned around and go back for young Hale. Thanks to you we'll have good news for him."

But Tommy had already been taken home; Carter's friend, anxious to get him into a physician's hands, had seen to that. On his lapel they had found again the sign of The Twisted Thread. But Tommy was past being frightened now by that grim symbol. His one concern was for Aimée—even the loss of the papers seemed to him to be insignificant and unimportant beside his mystification and his anxiety about her and her disappearance.

[TO BE CONTINUED]

(Copyright reserved. Paramount Pictures Corporation.)



THE TEENIE WEENIES RESCUE A BONE.

By Wm. Donahey.

"CRACKEY, but it's cold!" said the Cowboy as he pulled off his mittens and held his hands over the fire in the Teenie Weenie sitting room grate.

"Well, give me a little room," said the Old Soldier, "and I'll throw on a log."

Taking up a pin, which served the little people as a poker, the old man turned over the burning sticks and then threw on a large log cut from the end of an old clothes pin.

"Say, I saw the funniest thing," remarked the Cowboy as he pulled up a chair before the blazing log. "There's a pup over there in the yard back on the next street and he's trying to dig up the frozen ground. I stood and watched him for a long time and he kept diggin' and diggin' all the while."

"Let's go over and see what he's doin'?" suggested the curious Dunce.

The Dunce's suggestion was met with great approval by some of the Teenie Weenies, for, like most small people, they were curious, and bundling up good and warm they set out to see the pup. The little folks tramped off through the snow and presently they saw the pup's tail over the top of a small hill. Climbing the hill they stopped beneath a bush and watched the dog digging frantically at the frozen ground.

"By the marrow of the great soup bone!" exclaimed the pup as he stopped to rest, "this is what I call tough!"

"My friend," shouted the General, stepping toward the pup, "you seem to be in trouble."

"Trouble?" growled the dog. "I'm the unluckiest pup in pupdom. You see, it's this way," and the big fellow sat down while the Teenie Weenies gathered about him. "I found a nice bone the other day with a lot of meat on it, and I want to tell you that it's not often you find them like that these days. Well, it happened to be a meatless day when I found it, so bein' a patriotic pusson, I went out and buried it right here in the ground."

"And the ground froze up and you couldn't get it out?" cried the Dunce.

"You said it; you said it, friend. That's exactly the pre-pre-predic-predic-"

"Predicament," said the Lady of Fashion.

"Thank you, mam," cried the pup. "You see, those long words are pretty hard for me to chew off."

"I think we can help you, my friend," said the General. "We'll build a fire on the ground, over the spot where the bone is buried, and thaw it out so you can dig up your bone without a bit of trouble."

The Teenie Weenies gathered up many sticks and in a short time they had a big fire burning on the frozen ground. After the fire had burned for some time the General ordered the coals cleared away and when the ground had cooled a little the pup dug up his bone.

"It's mighty nice of you people to help me," said the pup, "and the next nice bone I get I'm going to bring it over to your house."

"We thank you for your kind offer," said the General, "but er-er, you see, we never eat meat."

"Don't eat meat!" exclaimed the dog. "Well, I never heard anything like that before," and picking up his bone he hurried away shaking his head in a most sympathetic way.

Copyright: 1918: By Wm. Donahey.

The Chicago Sunday Tribune.
THE WORLD'S GREATEST NEWSPAPER.
JANUARY 6, 1918.

FASHIONS. BEAUTY. CONTESTS.

PART 6

Midwinter Modes from Paris

...Edited by Corinne Lowe...

FASHION'S BLUE BOOK



This department appears every day in The Daily Tribune.

PARIS—[Special Correspondence.]—There's only one way I find the French couturieres a relief from the American establishments. They don't attempt to throw over their business the sticky glamour of art. When you go into the salon of a dressmaker over here, you don't feel as if you were entering a chapel or a public library and must instantly lower your vulgar tones. The divine hush is absent—there is no "atmosphere." The moment that you come in you know at once that you are in a place of business and a place of sharp business at that. Instead of speaking in modulated elegance to suit their middle aged customers, the vendeuses—they're the saleswomen, you know—scream at each other like angry sparrows. Just now they're screaming as fast as their tongues can clack. Why? Because they are very, very busy.

In spite of the war I don't believe, indeed, that the salons of the couturieres were ever more full of customers. To be sure, the vendeuses tell you that they buy only simple things. Yet, how those same simple things do cost! Wool goes higher in price each week and for that reason, I suppose, it constantly increases in popularity—especially for one piece gowns. Wool jersey, which is just ruinously dear, is especially in demand.

Yes, the materials are simple—very! But they are all of the heavy rich variety—heavy satins and brocades, duvetyn and velours. At Premet's the other day I saw a simple evening gown made of gorgeous blue brocade satin with the big rose design of the satin pinched out in tiny silver beads. As all that simple effect has to be done by hand, you can imagine the price.

By the way, I'd like to ask a question—where did America find the bustle she's exploiting? Certainly not in Paris. Jenny did have a few strange puffs on the hip or over the tummy, but no regular bustles like you have 'em!

After straying about from the barrel effect of Lanvin and the billowing folds of Worth and Beer and others, the silhouette seems to have settled down pretty generally to the old straight lines. Even so, skirts still have a few little moody ways. At Premet's they still stick to narrow ones hardly a yard or a yard and a half wide round the bottom. Just run across the Place to Doueillet, however, and you find them free and full as of old.

As to girdles, Premet gives you the idea that to be smart a belt must be almost invisible. So much does he carry this doctrine to excess that often his belts are nothing but mere-smear ribbons tied round the waist. When I saw the first one of these models with the homeopathic belts, I thought that it must have been to the show rooms unfinished. When, however, I found these half inch ribbons holding in frocks of heavy serge, velvet, and satin I came to the conclusion that here was "a feature."

Up the street, however, Worth makes la ceinture not a mere suburb of the frock but a central, right in the city station. Often indeed his girdles start at the neck and swathe the figure almost to the feet. So it goes. Each great artiste has his own interpretation of the prevailing mode and the result is infinite variety. To illustrate this fitfulness of Paris fashions, Premet and Doeuillet show a number of short sleeves on afternoon frocks, most of the others wrap the knuckles with the sleeves, and Lanvin puts almost as much material in a sleeve as Premet in a skirt!

The fact of it is that if I were to meet a friend of mine with one of Premet's saunter one piece dresses on I'd say, "Dear child, come in out of the cold and get dressed." They give so much the air of one's having stepped quickly out of bed and snatched a kimono which one holds nonchalantly and a little crookedly about one's figure. There is simply no shape to them.

Premet has a new neck effect that seems to please him immensely and which is illustrated in the gown at the right. When it is buttoned up it gives the effect of a square necked, quite severe blouse with one, two, or three—as the case may be—large buttons on the right side as a decoration. But where one wants to be—well, sort of careless perhaps—one unfastens the buttons and behold! The piece across the front falls down—naturally—in a three cornered lapel lined with a contrasting color. Apparently, indeed, Premet's ideals are those of old Herrick when he sang "A sweet disorder in the dress" and so forth. Here the sweet disorder is anticipated by a plain tight fold of chiffon drawn tightly across the chest, so that when the lapel falls down this chiffon banding is what you see.

If the skirts are narrow, the coats—especially the long top coats—still are fairly voluminous. Here, Premet, true apostle of the clothespin figure that he is, scores heavily. In the grand contest, "Who can think up the narrowest coats," he walks off with the prize. At the same time his fur coats all have fullness let in at the sides or at the back—not one hangs straight.

Strange sophistries of the feminine mind, everlasting equilibrium of the fashion waters! Paris is not wearing bright colors or evening clothes. What she is wearing are furs that cost triple the money. I keep wondering whether America is following in her wake.

An intruder among the fur garments is a new coat of "Peau" got out by the Callot Soeurs. This leather is natural color and is stamped and burned in a graceful all over design, after which it is trimmed with narrow black braid. Really original and warm and soft! Incidentally, its odor is not that of Araby the blest.

Hats remain almost completely "sans garniture." They depend upon shape for style and in this dependence we find some extraordinary millinery convulsions. The high crown still lingers, but it is not so large as formerly, and the fact of the matter is that the flat hat is growing in favor.

In the matter of accessories Paris has gone mad over the bead bag. You can buy these trifles at any price from 5 francs up to as high as the pocketbook can jump—all shapes, all sizes, some solid beading, some only with a design in either beads or colored wools on a silk background. They are most charming and every one of them, from the most shyly priced on upward, is made by hand. Grandmother's cachemire shawl has also been called out and not only does it lend its quaint charm to pocketbooks and bags—it is even made up into lovely little folding fans with most beautiful of old shell and amber sticks.

1. Handsome big Mr. Seal and little fluffy gray Miss Russian Rabbit decided to give a party and this coat is the result. The squirrel is cut and sewed in squares; the seal is made into a sort of yoke attached to the foundation and running down in the back to a square shaped piece to which the other fur is gathered ever so slightly. With this goes a Persian swirl of black satin and gold cloth.

2. Here is one of those short sleeved frocks of which Paris is so fond. Of faded rose color, trimmed with marten bands and embroidered in green and gold, this Doeuillet model is accompanied by a hat of ostrich fringe and brown velvet from Suzanne Talbot.

3. Perhaps you have panelysis. Even so, this charming afternoon frock of Doeuillet persuades you that the familiar form is original. Black satin panels both back and front are edged with seal and divided by a full section of black lace over black chiffon. The tiny girdle of rose and green and gold embroidery widens at the back and this same note of color is repeated in another band of embroidery rising from under the arms and curving upward over the front panel. The wee collar is of gold. The hat from Lanvin adds to a crown of wrinkled turquoise blue velvet a wide black velvet brim veiled in black net.

4. It's a Premet, girls! You know it from the narrowness of the shirt and from that neck arrangement which may be either hitched up on its big jet button or fall down to this slacker lapel lined with white satin. The frock itself is black satin. The sash of silk jersey in baby blue tint has a stiff bow pointing towards the back and a fringe of heavy blue silk cords. The overskirt is trimmed with monkey fur. A hat of black panne embroidered with silver braid and fringed with ostrich is the climax.

THE TEENIE WEENIES

"Buy Yourself a Powder Puff and Use It," advises $8,000 a year business woman says

Antoinette Donnelly



If you missed the Antoinette Donnelly series telling how she reduced Mrs. Eva Lane thirty-six pounds in six weeks, or how she added twenty pounds in five weeks to Miss Helen Barnett's weight, or how she corrected a head of dry, thin, falling hair and an oily scalp with dandruff, or the article on treating Miss Hill's complexion for pimples and blackheads, send a stamped, addressed envelope and the information will be mailed to you. Any other questions pertaining to beauty and hygiene will be gladly answered.

This department appears every day in "The Daily Tribune."

WHEN asked to what one thing she may best ascribe her success a business woman who for the last five years has earned over $8,000 a year replies: "My Powder Puff." And she is serious about it! For two years this woman's business operations were conducted in La Salle street, Chicago, so that the specks and streaks of Chicago soot had to be reckoned with.

In the current issue of the American magazine this successful business woman tells her story. She is Mrs. Bertha A. Rich, and when you are told that she perfected a plan for increasing savings accounts in banks that has been put into operation by many large banks as well as made of herself a topnotcher in the advertising business, you will more readily believe what she has to say on the importance of the powder puff.

"Looking back upon the year of my gradual development I have searched diligently for the underlying reasons for that success. Foremost among them I list clothes, symbolized by the powder puff," says Mrs. Rich. "The psychological effect of clothes, personal appearance, on a business woman's career is usually underestimated. My personal experience has proven to me that it can scarcely be overestimated. Men do not trust their business to a person who does not look as though she were successful in managing her own affairs.

Of her earlier days in the business when her income was far from her present one Mrs. Rich says:

"I dressed always in blue in those days, not too dark a blue—a nice, cheerful, happy looking blue. My suit was tailored, severely plain, because the severe styles suit me, and relieved with touch of white or some contrasting color. My hat was a dark blue sailor with a lighter blue facing to bring out the blue in my eyes, and my shirtwaist was as fresh and crisp as nightly washings and ironings could make it. My shoes and gloves were always neat and well fitting and I always wore a becoming veil, which kept my hair well in order and allowed the pink of my cheeks to show through.

"I am not a pretty woman, but I know so well how to make the best of my good points and the least of my bad ones that I often hear myself referred to as a beautiful woman. The real truth is that I am so well groomed and so neat and trim from head to foot that it pleases the eye to look at me, and a woman who pleases the eye may well be termed beautiful.

"I made it an invariable rule, from my first day as a solicitor, to open my hand bag before entering an office, fish up my bit of chamois and go carefully over my face, removing all stray specks of dust and soot which might have accumulated since my last call. Stray locks were tucked up, the cheeks were pinched a bit, and I was ready to beard the lion in his den. I always carried my head high and never allowed my eyes to waver. I believed in my business. I was proud of it. I felt myself to be the equal, mentally, morally and physically of the man on whom I was calling, and when I mutely expressed my belief in good grooming, good dressing and well chosen language—everything else being equal—he could not get away from me."

Asked by the manager of the concern one day to see just what the trouble was with a girl who had splendid ideas in a business direction but none as to her personal appearance, Mrs. Rich took her in tow and the treatment of this girl explains fully her ideas regarding the dress and deportment of a business woman.

"We will start in with the morning," she said. "If you have been accustomed to rising at 7, begin at once to rise at 6:30. You will need the extra half hour. You have slept with your windows open, of course, so you slip into a loose kimono and spend ten minutes before the open window, taking breathing exercises—which I will show you, together with a couple of others to induce brisk circulation. Then take your bath, a little colder each morning until you can take it as it comes from the faucet.

"Have all your clothes from the skin out as well fitting and of as good quality as you can afford. Economize on ribbons and lace, if you must, but never upon quality of material and fit. There is a great inward satisfaction in a well fitting undergarment which writes itself in lines of content and wellbeing upon the face. Put on each garment carefully, fastening it securely. Have everything fresh and clean. If you cannot afford to have your clothes laundered, wash them yourself at night, but make it an infallible rule never to wear a soiled garment; the knowledge that one is not clean throughout clouds the mind.

"Throw away those shoes you are wearing. Gray suede shoes were not intended to withstand the dust and dirt of Chicago streets. Get a neat pair of black walking shoes and keep them well cleaned. Get some dark gloves with white stitching. Wear a fresh white shirtwaist with no ruffles to get soiled or crumpled looking. Wash it every night if need be.

"You are wearing out that second best suit of yours with the mistaken idea that you must save your best suit for Sunday or evenings. Reverse that. The time for a business woman to wear her best clothes is when she goes to her business—six days in the week. But see that that best is a suitable best. Study your style and choose what is most becoming to you—inconspicuously becoming. Don't try to look like a fashion plate. Try to look like a wholesome, healthy, clean bodied, clean minded business woman and express it in your clothes.

"Get yourself a dashing little hat over which you can wear a veil. Wash your hair every week and keep it well brushed and shining under that veil. Buy some good cold cream, and never go to bed a night in your life without cleaning your face thoroughly with it. A clear, fresh complexion and a bright eye will hold the attention of any man long enough for you to switch it to advertising.

"Now, last, but by no means least, buy yourself a powder puff or a piece of soft chamois and use it always before you enter an office. It is just as important as saying your prayers. I do not mean that you are to cover yourself with powder until you look as though you had been dipped in a flour barrel; all that is necessary is to have enough powder in the chamois to take off the shine induced by perspiration and honest toil and replace it with its natural velvety softness, which is much more pleasing to look at."

A treatment worth trying if you are not already of the cult.

* *

Answers to Inquiries.

MRS. W. L.: MANY THANKS. There is no question that any one really wanting to reduce enough to be willing to adhere to the diet and the exercise in this treatment I recommend will succeed in shedding pounds and years at the same time. Send me a stamped, addressed envelope and if you will follow the instructions therein I know you will be writing to me before long and telling me you have lost as many pounds as your friend did by the same treatment.

* *

FRED: TOO MANY CIGARETS are bound to cause your weight to go down. Twenty pounds underweight is too much for a growing boy. I would advise you to substitute milk shakes for cigarets, unless you are willing to take the chance of a more serious result from oversmoking.

* *

DICKIE: OF COURSE SKATING gets your face chapped. Write in to me and I'll give you something for it. A stamped, addressed envelope will bring you my instructions at once.

* *

H. T. H.: A GOOD COLD CREAM IS one of the prime essentials of any toilet table, and if I had to choose one of all the toilet preparations that are in use, forswearing all others, I would cling to my cold cream jar. For even powder would be of little comfort without the smoothness and cleanliness that the use of cold cream gives. It is only recently that people have begun fully to realize its many uses. The following formula is a good one: Two ounces of oil of sweet almonds, one-half ounce of spermaceti, one-half ounce of white wax, one-half ounce of rose water, twenty grains of powdered borax, and four drops of oil of rose. Melt the spermaceti and white wax together, at a moderate heat, add the oil of sweet almonds, stirring in thoroughly. Dissolve borax in the rose water and add to the mixture. Add oil of rose. Beat thoroughly.

* *

LOUISE: No, young lady, rouge is all out of place o nthe cheeks or lips of a 16 year old! Wait until you get a little older—quite a little older—before you start in on any cosmetics. The world is full of fresh air and outdoor life for you. Help yourself! A rouged young miss of 16 is to my mind the most pathetic sight in the world. Now, will you use it?

GIRLS! BEAUTIFY YOUR HAIR WITH "DANDERINE"

Get a Small Bottle! Freshen Your Scalp! Stop Falling Hair! Remove Dandruff! Grow Lots of Wavy, Glossy, Beautiful Hair—You Can!



"DANDERINE" GROWS HAIR

Besides doubling the beauty of your hair at once, you will shortly find new hair, fine and downy at first, but really new hair growing all over the scalp. Costs little.

Bright Sayings of the Children

"The Tribune" will pay $1 for each childish saying printed. The story told must never have been printed in any magazine or paper. It is not possible to acknowledge or return unavailable contributions. Please write on one side of the paper. Address bright sayings to Aunty Bee, "Tribune," Chicago.

This department appears every day in "The Daily Tribune."

Dorothy not only liked her tea and coffee to have the appearance of being "real and truly" but she also liked to taste the flavor of each. One afternoon her mother took her to a friend's home, where tea was served at 5 o'clock. The hostess gave Dorothy what she usually gave her own children—hot water, sugar, and milk. Dorothy tasted hers politely and ate her little cakes.

"Why, Dorothy, you aren't drinking your tea! Isn't it sweet enough?" asked the hostess.

"'Yes, it's sweet enough," replied the child.

"Then why aren't you taking it?"

"It's too dull," she replied. J. R.

* *

My little granddaughter went into the apartment next door, where the man was playing and singing. She said, "Uncle Robert, do you know what that sounds like?"

"No; what does it sound like, Betty?"

"Like the man that calls the trains at the station." M. A. S.



Jean found her father's vest one day, and, after examining it carefully, tried to put it on her baby brother. Buddy objected strenuously, whereupon Jean addressed the following remark to him in her most convincing manner: "But, Buddy, dear, all people what are called mans wear vests!" G. M. R.

* *

My little 6 year old was watching the record make its rapid revolutions on the phonograph, and finally said: "Gee, wouldn't the Teenie Weenies have a great ride on that?" C. W. McK.

Anne had learned that unnecessary crying on her part was usually met with a spanking. So, after hearing the new baby cry for what was surely an unnecessary length of time, she ventured the suggestion, "Mamma, don't you fink dat baby's big enough to spank?" L. H. H.

* *

Howard was owner of a puppy named Bus. One day he came in and said, "If Bus lives just six weeks and twenty-three days he'll live to see his first Christmas," which was only his way of reminding us Christmas was coming. D. C.

* *

William came into my office with important business upon his manly little shoulders.

"I want to buy a baby Liberty bond. My big brother has a bond and I want one, too."

"What have you got to buy one with, little man?"

Out came the chubby fist clutching a tight little wad of twenty-five pennies. He received a thrift stamp on a thrift stamp card. W. B. M.

* *

Henry explained his delay in returning from the store by saying, "A big boy tried to run over me, but I braced right up to him." I asked if he struck the boy, and he replied, "I didn't have to; my bluff was good enough." Mrs. L. S.

HAVE COLOR IN CHEEKS

Be Better Looking—Take Olive Tablets

If your skin is yellow—complexion pallid—tongue coated—appetite poor—you have a bad taste in your mouth—a lazy, no-good feeling—you should take Olive Tablets.

Dr. Edwards' Olive Tablets—a substitute for calomel—were prepared by Dr. Edwards after 17 years of study with his patients.

Dr. Edwards' Olive Tablets are a purely vegetable compound mixed with olive oil. You will know them by their olive color.

To have a clear, pink skin, bright eyes, no pimples, a feeling of buoyancy like childhood days you must get at the cause.

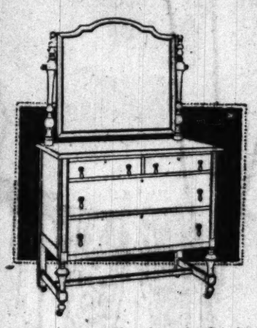
Dr. Edwards' Olive Tablets act on the liver and bowels like calomel—yet have no dangerous after effects.

They start the bile and overcome constipation. That's why millions of boxes are sold annually at 10c and 25c per box. All druggists. Take one or two nightly and note the pleasing results. —Adv.

MANY A HOUSEWIFE HAS FOUND NEW METHODS IN TRIBUNE COLUMNS

Spiegel's Clearance of Odd Pieces

Furniture for your living room, bedroom, dining room and kitchen at exceptionally low prices—and at the lowest terms—which give you more than a year to complete payments on your purchase—We do not charge interest.



42-inch top, fitted with 24x30 beveled edge mirror, William and Mary design, brown mahogany. Priced to sell at once the few on sample.... $29.50

DOWN TOWN STORE NOW LOCATED AT THEIR NEW ADDRESS 113-115-117 SOUTH WABASH AVENUE 2 DOORS NORTH OF OLD LOCATION

USE YOUR CREDIT OPEN AN ACCOUNT

CHIFFONIERS

broken from high grade sets, in all finishes, have been greatly reduced, and in some instances have been priced at today's wholesale cost. Bargain Chiffoniers, $12.75 TO $39.00

PARLOR SUITES

Oak and mahogany frame 3-piece Parlor Suites, covered in genuine Spanish leather. Only one of each pattern. A money saving opportunity. $69.50 TO $155.00.

Go to Our Store Nearest Your Home

Inspect Their Unusual Bargains

DRESSING TABLES

Odd Dressing Tables, one of each pattern, in mahogany, oak and walnut, in the most popular designs—priced exceedingly low so as to sell them before new stock arrives. $17.45 TO $50.00

WOODEN BEDS

in an assortment of the most popular designs, made of oak, mahogany and walnut. These Beds were broken from complete suites; they are now odd, therefore our low prices. $9.50 TO $37.50

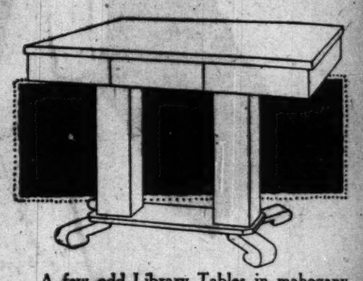


48-INCH TOP

Brown mahogany Queen Anne Extension Table, 48-inch top, 6-foot extension, molded edge on top, well made and finished. No table can add more grace, beauty and refinement to your dining-room than this Queen Anne. Priced exceedingly low at..... $37.50

ODD TABLES

in solid oak, each one extending 6 feet, fitted with tops from 42-inch to 54-inch. It is to your interest to inspect our display. $8.95 TO $29.50



A few odd Library Tables in mahogany and oak have been sharply reduced to sell quickly. The Table illustrated, in polished mahogany finish, is an example of the values $8.95

UPHOLSTERED ROCKERS

Large, fire-side comfort Rockers, upholstered with high grade imitation Spanish leather. These Rockers were made according to specifications we furnished. We know they are good. We positively guarantee them. $12.45 TO $16.85

We Solicit Your Account We Will Do Our Best to Secure It and to Hold It

BUFFETS

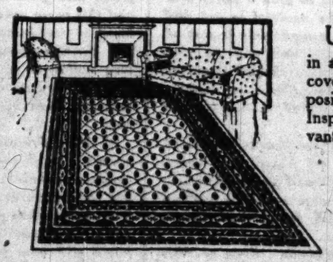
in a good assortment of designs and finishes, priced to make them unequaled bargains. Only one of each pattern on display. $14.50 TO $34.50

CHINA CABINETS

broken from complete suites. Only a few remain. These have again been sharply reduced. $17.75 TO $29.50

BED-OUTFITS

consisting of Steel Bed, Spring and Mattress, price being governed by quality of each piece in outfit. Specially priced at $14.95 TO $34.50

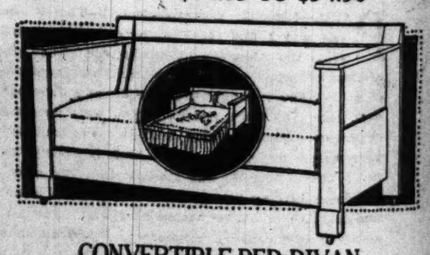


9x12 Axminsters.....$28.85
9x12 Velvets.....$26.95
9x11 Velvets.....$22.45
9x12 Brussels.....$16.65

UPHOLSTERED SOFAS

in an endless variety of designs and covers. Each one made so well that positive satisfaction is guaranteed. Inspect our display; it is to your advantage. Sofas specially priced, $69.50 TO $225.00

Your credit is your greatest asset. It should be used to greatest advantage. Spread your expense over an entire year.



CONVERTIBLE BED-DIVAN

Oak frame Bed-Divan. One motion converts Divan into full size bed. Fitted with separate springs, which are comfortable and will not sag. With this Bed-Divan your parlor could be made an extra bedroom... $29.50

Downtown Store—
113-15-17 S. Wabash Avenue
Between Adams and Monroe
OPEN Saturday Evenings Only.

South Side Store—
Ashland Ave. and 48th Street
Northwest Corner
OPEN Tuesday, Thursday and Saturday Evenings.

YOU TRUST THE RESIDENT Spiegel's

Northwest Side Store—
2023-35 Milwaukee Avenue
Near Armitage
OPEN Tuesday, Thursday, Saturday Evenings.

South Chicago Store—
9133-35 Commercial Avenue
Near Ninety-first Street
OPEN Monday, Thursday and Saturday Evenings.

PATTERNS by CLOTILDE



Drawn from exclusive designs by Maude Martin Evers.

No. 1571—Dress perforated for tunic and overblouse, 34 to 40 bust. For medium size will be needed 5 yards of material 36 or 44 inches wide, or 4⅜ yards 54.

No. 1572—One piece apron with cap, one size. For the making will be needed 4½ yards of material 27 inches wide, 2½ yards 36, or 2¼ yards 44.

No. 1573—House dress, three sizes, small 34 or 36, medium 38 or 40, large 42 or 44 bust. For the medium size will be needed 6¼ yards of material 27 inches wide, 5¼ yards 36 or 44, with 1 yard 27 inches wide for the bands.

Order Blank for Clotilde Patterns

CLOTILDE, SUNDAY TRIBUNE, CHICAGO.

Inclosed fine $..... Please send me the Clotilde patterns listed below:

Pattern number.	Size.	Price.

Name.....

Street.....

City..... State.....

How to Order Your Clotilde Patterns.

In ordering a waist the size should be determined by the bust measure. Give the bust measure. In ordering a skirt the size of the hip is more important than the size of the waist, but give both the hip and the waist measure. Ten cents for each waist, coat, or skirt.

In ordering misses' patterns the age should be stated—12, 14, 16, or 18 years. Ten cents for each waist, coat, skirt, or dress.

In ordering children's regular patterns order them by the age of the child. Ten cents each.

Clotilde's patterns are made in New York exclusively for "The Chicago Sunday Tribune" and may be obtained through no other service. A Chicago distribution office has been opened, and following this announcement orders will be filled on the day of receipt. An extra 2 cent stamp will allow for letter postage and will thereby hasten delivery. Patrons are requested to send stamps instead of dimes, as money is frequently lost in the mails.

REAL LOVE STORIES

This department appears every day in "The Daily Tribune."

Do you know a real love story—one that is stranger than fiction? It is the idea that is wanted. No attention will be paid to literary style. "The Tribune" will pay $5 for every story published. Manuscripts will not be returned. Address Doris Blake, "The Tribune," Chicago.

HER LIFE PRESERVER.

BEULAH and I were roommates at college. We were totally different types, she a little girl with fluffy dark hair and big blue eyes, while I—but I don't count. This isn't my love story.

We boarded during our freshman year at one of the typical college town



boarding houses, a big, old fashioned place with linoleum covered floors, rather crowded in everywhere, and so many boarders that one got acquainted with few beyond his own table. We had student waiters, of course, fine fellows, but apt to be a bit clumsy during the first part of the year, before they got quite caught the trick of balancing their big loaded trays.

One evening at dinner one of the waiters spilled a bowl of gravy all over the floor. While he was gone to get a mop Beulah came in. She did not see the gravy and no one thought quickly enough to warn her. She slipped right into it, slipped, skidded, and then, making a wild effort to keep her balance, threw her arms about a big young fellow at the next table to save.

Poor girl, she was so embarrassed that she didn't know what to do. She could eat scarcely a bite of dinner. The incident, however, didn't seem to affect the "life preserver's" appetite in the least.

Our class was the last to take part in the genuine old fashioned freshman rush. That year the "casualties" were so great that the faculty took the matter in hand and adopted such stringent rules regarding the rush that they took out all the "pep" I have always been thankful that we saw the last performance, for it certainly was an experience not easily forgotten.

After the rush proper around the flagpole on the campus the crowd surged back to the town's main street. Here groups of sophomores, wise with the previous year's experience of "united we stand, divided we fall," captured lone freshmen wandering about and made them do their stunts—sing, dance, make speeches, and go through a hundred other tortures.

Beulah, two other girls, and I were standing in front of one of the book stores when a number of sophomores came roaring down the street directly toward us. We hurried for the shelter of the crowd, but Beulah didn't move quite fast enough. The sophs surrounded her and made their captive propose. The poor fellow, muddy and perspiring, flopped down on his knees, stretched out his arms, and gasped, "O, won't you have me?"

"Yes, indeed," said Beulah without a moment's hesitation, while we girls looked on in amazement.

"Aw come on, he needs a bath," yelled one of the sophomores.

But Beulah held her ground. "You offered him to me," she insisted, "and I took him. He's mine."

The humor of the situation must have appealed even to the sophomores, for a moment later Beulah and her freshman were walking down the street together. As they turned the corner it dawned upon my befogged brain that I had seen him before. He was the "life preserver."

Five years later I was bridesmaid at Beulah's wedding. Again I watched her take the freshman, this time "till death do us part." F. B."

Doris Blake Says

If you were born this week you are

Materialistic.

Have you a perplexing love affair in which you need the counsel of a friend? Write Doris Blake, care "The Sunday Tribune." If you wish a personal reply send stamped and addressed envelope.

This department appears every day in "The Chicago Tribune."

IF you were born this week you are materialistic, because you come under the influence of the sign Capricornus, which is considered a dry, earthy sign of the zodiac. Cold, calculating and exclusive by nature are the protégés of this sign. Of a cautious, far seeing nature are they. Impulse never gains mastery over reason, and among these are never found people of indecisive natures. They come into life with their minds made up. When a crisis comes in their lives they never suffer nor struggle about what should be done. They know.

Their spirit of self-reliance is amazing, and it is only made greater by the thorn pricks which would divert and defeat less courageous souls. With the goal of their ambition ahead of them, they turn obstacles into stepping stones. For this reason one finds men born under this sign seeking the distinction of supremacy in the political world. An insatiable thirst for knowledge is the birthright of these people, and as a consequence many become scholars and speakers. No frenzied haste ever marks their entry into anything. They go about things with calm, quiet deliberation, but in the end they arrive victorious.

The coldness and unresponsiveness which marks the children of Capricornus may be offset if they secure love and companionship while life is young and in the making. If twilight shadows overtake them they are alone and desolate and their way is weary. So cold, dignified, and undemonstrative are Capricornians that they actually suffer under love and caresses.

The women fortunately possess more warmth of feeling and tenderness than the men of this sign, but even they calculate and reason as to the comfortable conditions of life, power and social standing. They have an imperiousness of nature which makes them unpopular socially and they have a way of making others feel ill at ease and without harmony.

March and November are the months which are best for important undertakings of people born under Capricorn, and Saturday is supposed to be the luckiest day of the week.

Calamity does not disturb these people. They make remarkable soldiers because of their stoicism. They could see others suffer and suffer themselves without appearing to be a particle moved.

The birth flower of this sign is the snowdrop; the birthstones, garnet and moonstone; the colors, maroon, silver, and black.

Sympathetic signs are Taurus, April 21, May 21, and Virgo, Aug. 24, Sept. 23. A marriage with Aquarius, Jan. 21-Feb. 19, or Cancer, June 23-July 22, will be almost certain to bring domestic happiness.

* *

It May Prove Tiresome.

"Dear Miss Blake: Is it proper for a young girl to be always talking about her male friends to her girl friends?

"OLGA."

Occasionally talking about your male friends is quite natural but don't get in the habit of talking "boys" all the time.

* *

Quite Simple.

"Dear Miss Blake: How could a boy of 18 stir up an acquaintance with a girl classmate? STUPID."

That ought to be easy, Stupid. Have the teacher or some fellow classmate introduce you.

* *

Good Gracious!

"Dear Miss Blake: What does 'S. W. A. K.' mean? Also 'F. Y. L. O.' and 'B. B. L.'? ALINE."

"S. W. A. K." means "Sealed with a kiss." "F. Y. L. O." means "For your love only." "B. B. L." means "Bought by love."

* *

Urging Irks Him.

"Dear Miss Blake: About a week ago a friend of mine urged me into an introduction to a number of girls. They have made it apparent that they wish me to take them out. As I care nothing for them, how can I inform them of this without offending my friend? S. S."

I don't think you will offend your friend if you tell her frankly that you have so many girl friends now to whom you are obligated you do not care to be urged into any more introductions. No fair-minded girl could take exception to that explanation.

* *

Rules of Writing.

"Dear Miss Blake: Please advise me what to do. I have gone with a young man from another town several times and would like to correspond with him. Would it be considered proper for me to write to him, and would it be necessary for me to wait for a reply before writing again? LORETTO."

Unless the man has given you a hint that he would like to hear from you, it would be bad taste to write him. In fact, I would not want you to write until you had heard from him first, and under no condition should you think of writing again without the first letter having been answered.

Suitors' Mistakes Contest.

Did you make a mistake that cost you the one you wanted to win more than any other? Was it an unkind remark, a selfish deed, a mean or careless one, an error or tendency of your past come to light? "The Tribune" will pay $1 for every letter published on "The Mistake that Cost Me the One I Wanted Most to Wing." Address Doris Blake, "Chicago Tribune."

Too Much to Ask.

"A woman's a woman, but a good cigar is a smoke," so I learned after being too sure of my fiancé. He smoked a great deal and I thought he



would give up anything in the world for me. One evening when he called I told him he'd have to choose between smoking and me. He chose the latter, for he took his hat and rushed out and I never saw him again. E. B.

After the Ball.

I had been going with a girl for some time and expected to make her my wife soon, but then one night coming home from a dance I let this slip: "Gee, I could dance with your chum for a lifetime." She said, "Well, I won't stop you," and then she ran in the house. She won't see me any more. E. J.

* *

Keen on Patriotism.

My beau was patriotic. He was loud in his praises of every war move that was being made, and he often stated that but for defective eyesight he would be taking a whack at the enemy himself.

One night I invited him to supper, and, knowing him to be so keen on patriotism, I served him a war supper. The portions were meager and the food extremely plain.

He ate his meal quietly, stayed but a short time after, and has not been back since.

Verily, the way to lose a man's heart is to mistreat his "tummy." M. R.

My Most Embarrassing Moment.

"The Tribune" will pay $1 for every letter published on "The Most Embarrassing Moment of My Life." Address Embarrassing Moments Editor, "Sunday Tribune," Chicago. Write on only one side of the paper. No manuscripts will be returned.

She Looked Guilty.

I was homeward bound from a shopping tour, and as I was about to hand the "L" agent a 50 cent piece (the extent of my purse) it fell and rolled. A young man ahead of me grabbed it and hurried to the platform, while I cried in despair. "He picked up my money."

A man rushed after him for explanation, whereupon the wretch said, "You don't believe that dame, do you? She's a regular crook—makes a business of picking up coin that way."

Although innocent, I flushed and could not speak. Having every indication of guilt, the crowd which had gathered thought me a "bad actor." Without trying to clear myself I marched away, walking eight blocks to a friend's office, where I obtained carfare. S. M.

* *

The Man in the Picture.

Mine was when a girl friend and myself were standing in front of our theater and were looking at the pictures of the two young men who were playing in vaudeville that week. I rather liked the looks of one of them and in fun said to my friend, "I want that one." "All right, here I am," said a voice behind me. I turned around and looked into the face of the man in the picture. M. E. M.

Given a Ride.

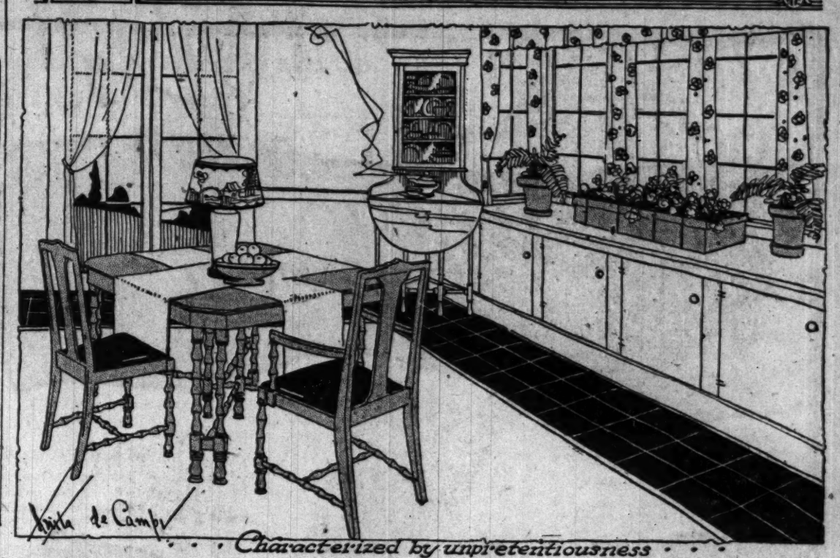
While visiting on a farm during the harvesting season, when a bride of four months, I expressed a desire to ride on a load of hay again as I did



when a child. To my amazement, as I was standing watching the farmers drive by with their loads of hay, a tall young farmer picked me up in his arms and tossed me up on the top of an enormous load. The other farmers on the load thought it a huge joke. M.

The HOME HARMONIOUS

by Anita de Campi



Characterized by unpretentiousness

Miss de Campi will be glad to assist the home maker in any problems pertaining to interior decorations. Address your letter to Miss Anita de Campi, "Sunday Tribune," Chicago. Inclose a stamped, addressed envelope if you wish a personal reply.

My Dear Miss Campi: We have been living in furnished apartments for some time and now want to buy our furniture, even though it may be very modest. We cannot tell how long we shall stay in the city, so do not want to buy expensive furniture, as if my husband's business calls him to another part of the country, we may have to sell it, as we have done before. But we like an artistic home and would appreciate your help in suggesting inexpensive, but effective furniture for an ordinary five room city apartment.

We will have to buy the furniture without any special regard to the walls, color of woodwork, etc., of the apartment, as that is likely to be a variable quantity. The following are some of the questions upon which I would like help:

Can you suggest any special odd touches or color combinations to give life and color and a "different" air to the rooms?

Dining table and chairs—what shape and finish?

What kind and color of rug would be good for the living room?

Which would be in better style—the overstuffed velour davenport (perhaps a mulberry shade) or the davenport with velour and cane back effect (which seems to me not as comfortable as the other)?

What do you consider a good finish for the living room furniture, a brown mahogany, red mahogany, walnut, or something else—suited to a moderate purse?

What suggestions would you make in regard to a library table or a desk if preferable?

What curtains or hangings would be effective (always with an eye to the pocketbook in these days)?

I would like a young woman's room done in soft, pale gray to be brightened with rose color. How could one treat an old bedroom dresser to make a good gray finish?

THIS letter is one of such general interest that a detailed reply to it may be expedient in bringing out points of enlightenment to a great number of readers whose problems are identical, and yet whose inquiries are not so concise.

An appalling number of people in the present unrest of the country find themselves in the predicament of our correspondent. The desire for attractive home furnishings is not quelled by the fear of being called away. Home making is too instinctive a feminine trait to be overcome by circumstances. But caution is instinctive, too, and we are learning to curb our inclinations by a spirit of thrift—we look for lovely things, but they must be simple and economical as well—and we find before looking far that these qualities are not incompatible.

Really good things are frequently inexpensive things. Let all be characterized by unpretentiousness and the feeling of unison will be satisfying. Keep this dominant characteristic in mind when shopping, and put each and every article you buy under its crucial test. Special sales may temptingly offer a square of satin brocade at the same price as chintz, but if the brocade piece is introduced in certain modest surroundings, what does it do? Does it glorify the rest of the room? I think not. I think it only cheapens the rest. It seems to me as foolish as a satin pocket on a well worn gingham pinafore.

One does not ask any longer what color is this or that room going to be. It is taken for granted that the room itself will be neutral in tone, and that color will be provided in the furnishings, draperies, and accessories. The accepted idea is a generally indefinite color scheme, for large areas, with small surfaces of mixed color and smaller, more intensive touches of pure color.

Every one who has studied the subject realizes that backgrounds must be soft toned, that small objects acquire importance if made properly vivid. We all know the emphasis a scheme gains by an accidental color flash, a turquoise bowl, a painted parchment shade, a bit of lacquer lined with bright Chinese red! But all these sharp notes would lose effect if the whole room, instead of being taupe or oyster green, or old ivory, were filled with other brighter reds and blues, etc.

When you have completely mastered the rule that neutrals are for areas and that colors are for emphasis, you have acquired a fundamental truth in good decoration that will make for almost unerring judicious selection, despite the fact that tastes vary and that there are no absolutes in decoration. Select a triad of colors and let this triad include but one pure primary.

For instance, here is a triad—old blue (which is well neutralized), fawn color (also a neutralized color), and scarlet (a pure primary). Use old blue for the wall, fawn for the furniture, and scarlet for a piece of pottery, a lamp cover, a cushion, or part of a costume in a painting. In this room the carpet would be a blend of old blue and fawn, and the woodwork preferably ivory.

Now, because you have a splash of red in this room, it does not follow that you may not have blue and yellow, but that the blue and yellow, wherever used, must be toned down. Only one of the primaries should appear in its full intensity. If you decide on a bit of clear yellow for your primary expression, let all the reds and blues be dulled and blended, or if you choose red, modify the yellow and blues—the same for blue.

Futurists use all three primaries, full and intense, but in great profusion, and they count on a neutralizing fusion taking place in the sight itself. What we wish and study is not extreme fad, however, but pleasant, restful, home environment.

It is my best advice in furnishing a small apartment to keep to furniture that may be interchangeable in all the rooms. This plan renders rearrangement quite agreeable. One grows so mortally tired of the same thing forever in the same place! It is a mistake to have too many sorts of wood, yet it need not be all alike, either, to make it interchangeable.

If the living room is in brown wood the dining room may be in brown wood, too, mixed with odd pieces of oyster green enamel, with a hair line of walnut brown near the edges. Glass curtains could be of thin ecru scrim, with inside curtains of oyster green, figured in olive and plum color. In such a room the carpet is of dull wistaria, and the oyster green corner cupboard, lined with dull mauve, is laden with lustrous yellow dishes.

These are the colors used in the illustration here. The flower pots and fernery, lending a piquantly flat note, are in light Wedgwood blue—that tint of blue so delicately grayed that it "goes with anything." The casement curtains are reversible, being faced with striped Wedgwood blue and sand colored sunfast. The slip seats of the chairs are covered with dull blue leather.

For living room furniture that must be posed against the varied backgrounds met with by the nomadic flat dweller, brown is the best framework color—browned birch or brown finished unvarnished oak for first choice, because of their simplicity and textural suitability to combine with ipexpensive cotton fabrics. Walnut is charming, and so is brown mahogany, but they call for richer appurtenances. Red mahogany is difficult because not being as neutral as the brown it restricts color choice, as well as fabric colors. Real walnut and mahogany are expensive.

The most practical library table is the one having a shallow drawer, little deeper than a tray, almost as large as the whole table top. This drawer, on being pulled out, discloses a lid which serves as a writing surface. It is hinged, and stationery is kept in the drawer beneath the lid. One may write at such a table without disturbing the set table fittings, lamps, etc.

Linenized cretonnes in figured draperies are about the best low priced fabrics, and cotton rep in solid color is good where figures are not desired. Marquisette and scrim are best against the glass.

A pleasing, modest, and yet up to date interior can be had by using brown wood frames in living room furniture and having the dining room and bedrooms in light taupe or greenish gray. Paint old pieces, after first rubbing with sandpaper. A first coat of good white lead is beneficial; after that, several coats of flat tinted paint. Alternate the brush strokes. If they run up and down in the first coat, let them go right and left in the second, to make the surface smooth.

For general hard wear at average price I think an Axminster is a good choice for a living room rug, and the pattern, to be lastingly pleasing, should be a small two tone diapered or all-over effect. Chenille is better, but costlier.

If it is just a matter of present day style, the cane backed davenport has its claim. It is well to remember, however, that nothing is more comfortable than a springy, full sized overstuffed davenport, done either in velours or mellow verdure tapestry, and that it seems, since its introduction, never to have gone out of fashion. The likelihood is that it never will go out of fashion unless the whole world takes on a Cromwellian rigor and comfort itself is taboo.

* *

ANSWERS TO INQUIRIES.

MRS. J. L. Q.: Have flat rose colored lambrequins and cretonne side curtains showing rose and dull green on a tan ground.

* *

MRS. W. L. D.: Deep cream or old ivory would be a safe color for the shades. It would be easier to repaint your woodwork than to scrape and stain. Enamel it old ivory. Make casement curtains of casement cloth. Yes, side lights are better than center lights, especially in small rooms. I am sending you a sample of fine paper which you might match in color if not in quality.

* *

MRS. W. M. H.: Use sand color for the sidewalls in your living room. A good day bed can now be had at a reasonable price. Perhaps this would suit your purpose. Gate leg tables are picturesque as well as practical. I have a weakness for them. Blue and buff striped draperies would look well in your dining room. On the casement windows use the same striped sunfast on rings and rods. Weight them instead of sewing them at the bottom. The den paper is well chosen. Let your bedroom wall be light but neutral. Shell pink with old ivory mixed into it would be better than clear shell pink. Would you like light blue grass color in the other room—tinge it with old ivory, too. Gray paper can be had with a brownish tinge, and this would go with brown woodwork. An unobtrusive border would not be objectionable. The binder width is best.

* *

MRS. W. D. M.: The discordant note in your room is the oak sewing machine. Take a wooden piece the size of the machine top, cover it with cretonne, and tack a full length cretonne valance to it. Leave this cover on your machine when it is not in use. A pearl colored side wall would be attractive with the sample of drapery goods you inclosed.

* *

MRS. G. E. M'K.: Old rose sunfast would be lovely with paper like sample you inclosed. A box plaited valance would be nice. Rings with prongs going up and down from them are sewn to the backs of the box plaits. The plaiting is tacked about two inches down from the top edge. The rings have the curtain rods passed through them. They do not show from the room side. The object of the prongs is to keep the heading upright.

Advertisement.

Women! Save Your Complexions!

A Specialist Tells You How to Lighten Your Complexion, Banish Enlarged Pores, Blackheads and Pimples and Avoid Crows' Feet and Wrinkles.

If you want your complexion fresh, clear and youthful, be careful how you wash your face. Beauty specialists agree that the secret of a perfect complexion is a thoroughly clean skin. The glow of health cannot shine through a clogged skin; it must be kept free from impurities. But toilet soap contains caustic potash or caustic soda to dry and age the skin, encouraging wrinkles and crows' feet.

The same thing in soap that shrinks woolens also shrivels the skin. In place of soap many use cold cream. This is just as bad. Any face cream called "cold cream" is sure to contain mineral oil, and everybody knows mineral oil grows hair instead of cleansing properly, cold cream mixes with the grime only to cause enlarged pores and blackheads. Thousands of women look older than they should because they have not learned properly to wash their faces. A certain group of smart New York women who now have beautiful complexions discovered that Ara-mara is not only excellent for washing the face, but that it is absolutely safe to use; it cannot injure the most delicate complexion. All they do is to gently massage it into the skin and wash with plain warm water. It not only cleanses thoroughly, but it lightens the complexion much better than lemon juice or any kind of face bleach. It is surprising how fresh, clear and wholesome the skin becomes, even after only one proper washing. Those who use it declare it has done more real good to their complexions than any cleansing cream or toilet soap they ever used. Prominent dealers like The Fair and Buck & Rayner tell us that these clever women say a few cents' worth of Ara-mara lasts them for weeks. It is certainly a great blessing to those who are afraid of wrinkles and who have dull, sallow, lifeless complexions. There is really no excuse now for wrinkled, leathery, sallow skins, when one can so easily have a wholesome, clean, clear, radiant complexion. Save this notice.



Practical and Fancy Needle-Work

By CLOTILDE



RED CROSS MITT AND WRISTLET. For some of us, not so expert knitters, the wristlet may present fewer difficulties, and so directions are given for it. But, please, if you possibly can, don't make the wristlets, make the mitts.

As there have been recently several request for the new Red Cross Instructions for the mit and wristlet, it seems timely to print them now. Formerly a mitt with covered fingers was advised, now the Red Cross, acting on advices from the army itself, most emphatically desires the open mitt.

This open mitt is similar to the wristlet, as can be seen from the photograph. The main difference is in the protection given the thumb. It is this mitt that the Red Cross wishes most.

Use khaki colored or dark gray wool for soldiers and marines; dark gray for sailors. Use No. 3 bone needles or No. 10 steel needles.

All knitting is better if rather loose; casting on and binding off must be loose.

For the mitt, use one-half hank of wool and four needles, steel or bone.

Cast on with double thread, loosely, 52 stitches; 16-16-20. Knit 2, purl 2 for seven inches. Now to begin "the thumb. Knit 2, purl 2, knit the "binding stitch" of fifth stitch. [The binding stitch is the stitch below the stitch on the needle.] Knit fifth stitch. Knit sixth stitch and knit its binding stitch. [You now have 4 stitches in place of 2 for beginning of thumb.] Knit 2, purl 2 to end of round. Knit and purl one more round. Then knit 2, purl 2, knit binding stitch of first thumb stitch, knit the 4 already set for thumb, knit binding stitch of the last stitch knitted. Knit one round.

Continue these directions until you have 22 stitches on thumb. Take off these 22 stitches on a thread, and draw needles close together above thumb for hand. Knit and purl for three inches. [There will be 4 purled stitches together above the thumb.] Bind off.

Pick up thumb stitches on two needles. On third needle take up the 4 purled stitches above the thumb with 1 on each side to make close connection with thumb stitches. You now have 28 stitches for the thumb. Knit 2, purl 2 for one and one-half inches, and bind off. Fasten all ends of wool carefully by running four or five inches into mitt.

The wristlet is the same as the mitt to thumb. To make opening for thumb, knit 2, purl 2 to end of third needle, turn; knit and purl back to end of first needle, always slipping first stitch, turn. Continue knitting back and forth for two inches. Then continue as at first for three inches. Buttonhole thumb opening.

Camp Stories Contest

Your son, your brother, your husband, or your sweetheart in the service undoubtedly has told you some amusing incident that has occurred in his camp. Undoubtedly, too, there are ever so many stories originating in camp that are still untold. This contest is especially open to the soldier himself if he has a good camp story to tell. It is open also to every one who has been told a good camp story of actual happening. "The Tribune" will pay $1 for every letter published. Address Camp Stories Editor, Chicago Tribune.

The TRIBUNE COOK BOOK

EDITED BY JANE EDDINGTON

All recipes have been scientifically tested by Miss Eddington with current market materials and are indorsed by her.

This department appears every day in "The Chicago Tribune."

SAVING AND CLEANLINESS.

As our supply of any product begins to fail us we wake up and learn to use what little is left to better advantage, though we also try to find something to take its place. Little coal was used in America while trees lasted. Frame houses also the rule and brick the exception.

Too bad, is it not, that we waste when we have abundance and only become wise in want? In olden times they had and heeded the parables and proverbs which taught foresight. There are some lovely ones, but we have lost sight of them.

While we are advocating new fats, new proteins, starchy foods from hitherto unused sources, we know that these new things will not be widely accepted until people learn many things connected with their uses and values. Therefore, it seems reasonable to say that our greatest or at least our most productive effort must be spent in learning to use the familiar things more wisely and well. We may thus have a better starting point to work from in teaching people what they must in time learn about foods, and what the present emergency is stimulating them to learn, as they were never stimulated before. Perhaps I know as well as any one could how much hostility there has been to better teachings about foods, which now people are ready to accept without question.

Is it not a commentary on what we pay for public dinners often that we often know at the end that the few cents' worth of raw appetizers like celery, radishes, ripe olives, etc., were the most gratifying things in the whole repast? Home cooking may be just as dirty, but it does not drive me to quite the same sort of despair. I would like to eat out hither and yon and how to observe how people eat, and how food is prepared, but I do not do it much.

The best demonstration of a fo that we can give is a demonstration of clean use from source to its ascertainment consumption. If we have more confidence even for a dish of pig's feet we will handle this food with more regard for the high service it is capable of rendering. People with a soulful knowledge about foods scorn them in a hundred ways when they should worship them with a high intelligence. They will learn that in time.

Once grasp the idea of what warm clean air, clean people, clean and ventilated rooms mean to foods and we shall soon understand in what a barbarous way nine-tenths of our foods have been handled, and sometimes handled with snobbish self-sufficiency. It is an astonishing and shocking thing that some of the people who are trying to teach us how to use new foods and how to use the old foods to better advantage do many fundamentally dirty things. It is shocking because they are setting up examples for many people to follow. It is shocking because never was sanitary science as advanced as today.

Jellied Pig's Feet.

Cured pork is the great world staple. This leaves as by-products certain pieces, like the feet and spare ribs, both of which are pickled, but will not pay the cost of long transportation, when fresh, for local use. Some of our localities, however, will not use them. We find them generally in sections where the people think they must have meat, but cannot pay for choice cuts. On the other hand, pig's feet are put in glass for the epicure, who can pay ten or twelve times as much for them as he would pay for the trotters at the butcher's shop.

To jelly a set of pig's feet, four, prepare by splitting, washing, and scraping. The pig's feet of the markets have usually been scalded and the hard parts removed from the toes. When the set is clean cover with two quarts of cold water, add one or two sliced onions, one or two carrots scraped and sliced, put on the fire, bring slowly to boiling point, and simmer two hours. A little salt must be added, but it is best to put it in after they are cooked tender. When cooked they may be served hot with a bit of vinegar, but to jelly them first remove the bones, strain and clarify the cooking liquor with the white of an egg or how you will (recooking often clarifies by condensing what will settle as sediment), add to it three-fourths of a cup of vinegar, and boil the meat in this for five minutes with spices to taste. Be careful not to let it burn. Pour into dish or mold to set. This is more wholesome without the vinegar, but if not cleaned to perfection the sour disguises the fact.

Boiled Spareribs.

It is the salt spareribs that are boiled to make what is distinctly a man's dish. Wash off the salt thoroughly from both sides of the meat, then soak for about three hours. Put on to cook in cold water, and when this boils skim if necessary, then simmer for three hours. Prepare vegetables separately and serve on the same platter as the meat. To have them flavored like the meat partly cook them then add some of the cooking water. Let the water cool in which the salt spareribs are boiled, and then skim off the goodly portion of fat which rises to use as dripping.

To Try Out Lard.

If people of today more often rendered leaf lard and suet and so learned a little more about cooking it they might be taking a step that would ultimately lead to their learning how to handle fats more intelligently. A rancid fat or a dirty fat is one of the ugliest or most offensive of foods that are not absolutely spoiled. The cracklings from trying out lard make a corn meal mush a hundred per cent more palatable, especially if seasoned or savory, and they are useful in several forms of cookery.

Inspect a two pound piece of leaf lard for any dirt that may be folded into it. Cut out blood specks and remove the parchmentlike skin. Cut it a little at the edge and once well started it will come off without waste. If this seems difficult or you do not get the knack in cutting it up into pieces cut toward this skin and take the pieces off separately. Pieces two inches square make good cracklings or two by four.

Wash in tepid water carefully and put to cook in a covered utensil in at least half a cup of water. As long as the fat contains water it is not likely to burn, but having the fire too hot will make the lard dark colored. Burning the fat will spoil the fat for food. If cooked with bubbles no larger than a pea the cracklings will be light colored and crisp. When the fat becomes wholly quiet it is better to stop the cooking, even though the cracklings are not crisp. Strain carefully through muslin.

Rendering Chicken Fat.

The fat from any fowl may be rendered like leaf lard, though more care must be exercised. An old hen of six pounds weight may furnish enough fat for half a dozen sheets of gingerbread or batches of cookies, some for use in frying chicken or for basting any fowl. It is sweet and good if thoroughly cleaned, and it may be best to remove entirely the skin if a skin layer is tried out.

What Was Your Experience Matchmaking?

Matchmaking mother, were you a success or a failure? And your reason?

Young man, what was your experience with a matchmaking mother—embarrassing, funny, or tragic?

Daughter, did your matchmaking mother lead you into a marriage for which you were grateful or over which you were heartbroken?

Tell everything you know about matchmaking mothers. Write your experience it or with one. "The Tribune" will pay $1 for every letter published. None can be returned. Address Doris Blake, Chicago Tribune.

A Scheme That Failed.

I have tried the matchmaking scheme. It was a failure in one way and a great success in another. There was a fine, well to do old bachelor living in our town and I tried in every possible way to bring him and my daughter together. Of course, he was old enough to be her father, but nevertheless I knew he would make a good husband. I was a widow and anxious to have my daughter marry well.

He seemed attentive and spent two or three evenings each week at our home. One evening when he called my daughter was out, and I was surprised that he seemed rather pleased, and much more surprised when he asked me to be his wife.

That was a good many years ago, but I have never regretted my little matchmaking scheme, as he certainly has made me a fine husband and a good father to my daughter. R. H. H.

* *

All Danger Is Past.

Speaking of matchmaking mothers, I wish I'd had one. If I had I wouldn't be here at the dangerous age of 40 without a danger attached to it as far as I'm concerned, trying to extract romance from the keyboard of this miserable excuse for a piano in a barren office which by natural birthright should be a cozy sitting room in my own home.

I didn't always look as homely and discouraged as I do now. I used to be pretty and have beaux. But my mother never liked any of them, no matter what perfect 36's or imperfect ones I brought around for Sunday night tea. And they got the idea they weren't in high favor before they were in the house long.



She might be in clover now if instead of trying to live off my salary divided between us she had let me have the one I liked best, whom she drove away, and he's now a millionaire.

E. L. J.

* *

That Was Enough.

One Sunday at supper, after taking a second piece of cake, I made a remark about the fine qualities of it. Her mother said: "Carrie baked it. After you're married you'll have the satisfaction of knowing you will get good cake." That was enough—too much, in fact. I adored the girl, liked the cake, but not that kind of a mother-in-law for me. S. D. H.

Safeguards Health of the Children

Constipation, or inaction of the bowels, is a great menace to health. Cathartic or purgative remedies should never be given to children as the violence of their action tends to upset the entire digestive system. A mild laxative is far preferable, and the combination of simple laxative herbs with pepsin known as Dr. Caldwell's Syrup Pepsin, and sold in drug stores for fifty cents a bottle, is highly recommended. This preparation contains no opiate, narcotic, or habit forming drug of any description, is mild and gentle in its action, and brings relief in an easy, natural manner. Its pleasant taste appeals to children and they take it readily.

Thousands of mothers have testified to the merit of Dr. Caldwell's Syrup Pepsin, and in countless homes it is the standard family remedy. A trial bottle, free of charge can be obtained by writing to Dr. W. B. Caldwell, 453 Washington St., Monticello, Illinois, for whom this advertisement is published.

Twice the Light Half the Cost

A powerful white light, equal to two of any other kind. Suitable for all purposes where gas is used.



USALYTE BURNER

With Four Baby Usalyte Mantles and Prismatic Globe.

Burner 3 1/2 26 in.
Mantle 5/8 2 3/4 in.

THE Usalyte Burner is manufactured and constructed on the same scientific principles as the famous "Usalyte Mantle." Satisfaction Guaranteed or money refunded. Sent postpaid anywhere on receipt of price, $2, if your dealer does not carry it. State whether natural or artificial gas.

J. I. ROBIN, Manufacturer
Usalyte Burners and Mantles
130th & Park Ave., N. Y. City
Agents wanted in open territory.

HOW THEY CAME TO BE STATUES

By William Lightfoot Visscher

The stories of the statues that have been erected in Chicago parks were originally told by Mr. Visscher to a party of children during a series of automobile trips on which the statues were visited. Mr. Visscher's explanations to the young folks proved of such interest that the substance of his talks, with photographs of the statues, will appear in "The Tribune" from Sunday to Sunday that they may reach a wider and no doubt an equally appreciative audience.



...La Salle...

Adventurer and Discoverer.

THE sculptor of this statue was Count Jacques de la Laing, and Lambert Tree gave it to the park.

La Salle was another Columbus, who, if he did not give Europe a new world, give to France, and later to us, a territory ten times as large as her own and far richer. He was a great discoverer, and, oddly enough, like Columbus, he was searching for a route to the Indies and Cathay, and no doubt for a similar purpose, for you know that Columbus' object was to get funds to fit out a crusade. La Salle cared nothing for riches except to fit out an expedition to convert the heathen.

America, you know, was all a wilderness. The French had made settlements on the St. Lawrence as far as Montreal, and they knew of the wonderful channel of lakes reaching westward a thousand miles, and of a big river that flowed somewhere, perhaps to the Mexican gulf, and perhaps to the South sea—and India. La Salle followed the river to the gulf. His ships were wrecked, his supplies lost, his debts piled up, sickness came, but he never gave up or lost his nerve.

Nearly three centuries ago this man was born in the gray old city of Rouen, in Normandy. The Cavelier family were merchant princes, and young Robert was given the gentlemanly title of "de la Salle," after an estate belonging to his family. He was sent to a Jesuit school and, reading of the heroic missionaries, he burned to follow their example, but at the same time he was not ready to be a monk. His elder brother was a priest of the seminary of St. Sulpice in Canada, which held the manorial rights of Montreal, and Robert was given his small fortunte and with the blessings of the brother superior he took ship for Canada.

He knew he was up against a big job, and he went into training. He buckled down to study with the help of the missionaries and a couple of tamed Indians. He spent three years in mastering Iroquois and seven or eight other Indian tongues. The Indian traders brought stories of the beautiful river, the O-hi-o, which flowed to the sea—surely the Vermilion sea, which was the way to China.

Expedition after expedition La Salle made—west to the head of the lakes, south to the Ohio, and down the beautiful river to the rapids where Louisville, the city of Louis of France, now stands. Living among the Indians as a friend and maintaining the dress and the air of a French gentleman, he pursued his journeys by canoe and afoot. Never a wheel or a horse in all his thousands of miles of travel. Twice he passed this very place, the portage of the Chicago, and down the Desplaines and the Illinois.

It was in 1682, nine years after Joliet and Marquette had made their voyage down the Mississippi as far as Arkansas, that La Salle and his men passed down the Illinois and into the great river, and, unheeding the murmurs of his men, "sailed on" through the cordon of hostile Indians and other dangers, down to the sea of the Spaniards. At the mouth of the river he planted the cross and took possession of the whole region for the king of France.

[Copyright: 1918: By W. L. Visscher.]

For and By BUSINESS GIRLS

Mary King

Miss King will be glad to help business girls solve their problems. If you want a personal answer send a stamped, self-addressed envelope. Address Miss Mary King, "Sunday Tribune," Chicago.

JOBS WITH UNCLE SAM.

THE government is calling for women workers. There is an urgent need, especially for the many vacancies in the departmental service in Washington, D. C., for women experienced in certain lines, such as the following:

Stenographers and typewriters can be used in all branches of the service and in all local offices, as well as in



Washington. But it is for service in Washington that the greatest inducement in the matter of salary is offered. Examinations for these positions are held every Tuesday, owing to the present emergency and the urgent need for eligibles. These examinations are held at the federal building and any information about them can be obtained there at any time. The usual salaries for these positions range from $1,000 to $1,200 a year.

Examinations for bookkeeper-typewriters and clerk-bookkeepers will also be held every Tuesday at the federal building. For the former position the applicant must have had at least a grammar school education or its equivalent, and at least one year's experience in bookkeeping. For the latter a grammar school education is required and two years' experience in clerical work, one of which must have been in bookkeeping.

The United States civil service commission announces that vacancies in the bureau of markets, department of agriculture, for duty in Washington, D. C., or elsewhere, will be filled from the list of eligible telegraph operators resulting from the open competitive examination. The entrance salaries for these positions range from $1,000 to $1,600 a year. There are vacancies for telegraph operators in other branches of the service with salaries ranging from $900 to $1,600 a year. Certification to fill the higher salaried positions will be made from those attaining the highest average percentages in the examination.

Applicants for these positions must be 21 years and over. Those who have never received messages upon a typewriter or whose only experience has been on a train wire will not be eligible for appointment to the bureau of markets. Applications will be received at any time and will be rated on physical ability, training, and experience.

There are a large number of vacancies at Washington for graphotype operators, salaries ranging from $600 to $1,200 a year. Applicants for this work must be 18 years old or over and must have had a good common school education.

Addressograph operators, salaries $900 to $1,200, must have had at least one month's experience on the F-1 addressograph and must have reached their twentieth birthday before making application. Automatic 3 addressograph operators will be paid from $1,200 to $1,600 a year and must be over 21 years old before making application for position.

To proofreaders who are found eligible and certified to government service $900 to $1,200 a year will be paid. At least one month's experience in addressograph proofreading or six months' experience in a printing office is required for this position. All statements as to education and experience are accepted subject to verification.

Schedule clerks for making graphical charts of production and other records as well as index and catalogue clerks for cataloguing, indexing, and filing correspondence and records according to the decimal system, are greatly in demand for Washington service. The former will be paid from $1,400 to $1,600 a year and the latter from $1,000 to $1,200.

A position open for women only for vacancies in New York is that of inspector of underwear. Applicants must show at least a year of practical experience in a mill or factory where underwear is knit or woven.

The professions listed are but a few of those in which the government has positions to offer. But it is in these that the government feels the most urgent need for applicants at this time. Washington now is the most interesting city in the world. If girls experienced in any of the lines of work listed above are idle, or working under unsatisfactory conditions, this is their chance to do their "bit" for the country and, besides, furnish themselves with an interesting experience.

ETIQUETTE

By ELIZABETH VAN RENSSELAER

Any question on etiquette will be answered if you write to Elizabeth Van Rensselaer, "Chicago Sunday Tribune." If you wish a personal reply inclose a stamped, addressed envelope.

THE CALLING CARD.

THE riddle of the Sphinx seems to be absurdly simple compared with the mystery of the calling card.

I receive almost daily requests for the conventional rules and uses regarding it, and I am constantly patting myself on the back that I am able to comply directly.

It is customary for women to leave cards when making any kind of formal call. There are different formalities, depending upon the circumstances. If a maid comes to the door in answer to a knock or ring she should take the caller's cards to her mistress, thereby announcing both her name and arrival. If the mistress is out the maid takes the cards to give them to her upon her return. If, on the othr hand, there is no maid, cards may be left on a tray provided for that purpose, or on a convenient table as the caller is taking her leave; and if the would-be recipient of the call is "not at home" cards may be left with whomsoever comes to the door. In smaller towns where things are carried on quite informally cards may be slipped under the door, but this is hardly permissible except in the simplest of communities.

A married woman leaves two of her husband's cards and one of her own when she is calling upon another married woman, and one of each when calling upon a widow or unmarried woman. Either of the two last named leaves one of her cards for each woman upon whom she calls. For example, Miss Brown, when calling upon Mrs. Smith and her sister, leaves two cards, even though one of them is out.

Cards may be inclosed with flowers of gifts of any kind, but when sent with wedding gifts no message should be written upon them, except in the case of a small, personal present between two intimate friends.

It is not correct to write "regrets" or "acceptance" on one's card and to send it as a reply to an invitaton. The only time when a card is a substitute for such a response is when one sends cards to the hostesses of a large reception on the day of the affair. This signifies that the sender is unable to be present.

These few rules are practically adamantine, and it would be well to "read, mark, learn, and inwardly digest" them before using one's cards erroneously.

* *

L. K.—When thanking your Sunday school class for their Christmas present it is a good idea to write them personal notes, telling each one how you appreciated his (or her) share in the gift, and how happy it made you. Be direct and simple, but, above all, natural and sincere.

Childhood Ambition Contest.

Did you ever have a childhood ambition—a humorous one? Of course you did. And what you did wasn't anything like what you dreamed. Tell us what your great ambition was—and then tell us how far short you fell. Do it in 250 words, on one side of the paper, and address manuscripts to Childhood Ambition Editor, "Chicago Sunday Tribune." For each story printed $1 will be paid. No manuscripts returned.

Down to Earth.

I was 12 years old when Blondin performed his perilous feat of walking a tight rope over the Niagara river near



the falls. It looked so easy to me that I was filled with an ambition to do likewise, not exactly over Niagara, but at least to become an expert rope walker.

For a while I practiced on the top of our back yard fence; then, satisfied with my ability, I stretched a rope between two trees. I used a clothes pole to balance, and got to about the center of the distance when I began to wabble. I threw the pole to one side and jumped off on the other.

My father had a hotbed in the yard, and my pole landed on top of it, smashing several panes of glass. Then father cured my ambition and made terra firma look good to me. M. L.

"CASCARETS" FOR LIVER AND BOWELS

Enjoy Life! Stop Headaches, Sour Stomach, Biliousness, Bad Breath, Bad Colds, Constipation.

They're a Treat! Cascarets Is Best Laxative for Men, Women, Children—20 Million Boxes Sold Last Year.

Straighten up! Remove the liver and bowel poison which is keeping your head dizzy, your tongue coated, breath offensive, and stomach sour. Don't stay bilious, sick, headachy, constipated and full of cold. Why don't you get a box of Cascarets from the drug store and eat one or two tonight and enjoy the nicest, gentlest liver and bowel cleansing you ever experienced? You will wake up feeling fit and fine. Cascarets never gripe or sicken like salts, pills and calomel. They act so gently that you hardly realize you have taken a cathartic. Mothers should give cross, sick, bilious or feverish children a whole Cascaret any time—they act thoroughly and are harmless.—Advertisement.





Teach Children to Use Cuticura Soap

Because it is best for their tender skins. Help it now and then with touches of Cuticura Ointment applied to first signs of redness, roughness, pimples or dandruff. If mothers would only use these super-creamy emollients for everyday toilet purposes how much suffering might be avoided by preventing little skin and scalp troubles becoming serious.

Sample Each Free by Mail. Address post card: "Cuticura, Dept. 12A, Boston." Sold everywhere. Soap 25c. Ointment 25 and 50c.

A FRIEND IN NEED

Sally Joy Brown

Cards for Scrap Books.

"Would any one at this late hour like to save a lot of Christmas cards and calendars which were saved over, for making scrap books, etc., to send to children or invalids for the entertainment of a few weary hours?

"E. B."

If you have in mind some poor invalid child or soldier whose hours could be brightened either making up or receiving these scrap books, send me a stamped, addressed envelope and I will give you the address of the woman who so kindly offers them.

* *

Blind and Helpless.

"Please take notice of a blind man. I have been blind for ten years, and have a wife and two children, one boy 13, afflicted with inflammatory rheumatism and heart trouble, and one girl, 10 years old. I have had no other income than peddling brooms for five years, and I am not able to do it now, since I got overheated a year ago, and I ask you if there would be any way to get a little help for me, in clothes or underwear, shoes or any other things. I would be thankful to you. I hope you will help me out. W. H. B."

In the face of such affliction one cannot help but feel some of his discarded clothes would be doing a greater service to humanity covering this poor family than lying idle in an old trunk or closet. Is it not true? One word to the kindly hearted is sufficient.

* *

Needs Baby Buggy.

"If you hear of somebody with a discarded baby buggy would you be kind enough to forward the address to me, as I am much in need of one and cannot afford to buy it? A. W."

There must be plenty of women who have baby carriages their own children have outgrown and who would be glad to relieve the necessity of another mother. Will not some one who has a discarded baby buggy write to me for the address of this mother, inclosing a stamped, addressed envelope?

* *

School Wants Phonograph.

"I am a young school teacher, who seems never to be able to keep enough ahead to buy all the supplies needed for my thirty-one small pupils. I am trying to teach them folk games and music, but find it hard without any musical instrument. And so I have turned to you to beg a disc playing machine, for which I can secure educational records. Surely in this broad world there is some one who has tired of his phonograph and who will pass it on to brighten the lives of my thirty-one? If I were able to buy my own I would not ask it, but I'm not, and so I turn to you to beg this gift of you. Please help me! E."

If one of my readers has a discarded talking machine, won't she be the happy one to be able to brighten thirty-one young lives, as is promised in this letter? The request comes from an out of town correspondent, so that the donor will be called upon to pay the express, which really won't be a large amount for so much happiness distributed thereby.

* *

To Keep Irons from Rusting.

"Would you please send me Mrs. M. G.'s address, and I will do my 'bit.' Also, could you tell me how to keep my irons from rusting. If I grease them with a wax they don't rust, but when I use them the wax rubs off on my clothes and makes streaks.

"Mrs. C. P."

Never allow them to cool on a stove when the fire is going out, as damp collects and rusts them, but stand them up on end at the side of the stove. Irons must be kept in a perfectly dry place. If you once allow them to get rusty the rust eats into them and their surface is never so smooth again. If they are laid away for some time see that they are thoroughly dry, then grease well, and wrap in brown paper. Mrs. M. G. has already been taken care of. I will put your name on file to give at the next similar request.

What are You Doing to Help Win the War?

A Cap a Soldier Will Like.

Here are instructions for making the most practical headgear I've found yet for our soldiers. It was evolved out of the criticisms I heard made by soldiers on the various forms of headgear we have been making for their comfort. It has the merit of being warmer and smaller and altogether more comfortable and convenient than



the others, and can be made quickly by any who crochet. The materials required are one-half hank of yarn and a bone crochet hook.

By "single crochet" I mean to insert hook in work, draw thread through, then throw thread over and draw through the two stitches on hook. This is the only stitch used in the entire work.

The hood may be used as a helmet, a trench cap, or a sleeping cap.

To make it chain four stitches and join. Into the tiny ring thus formed put as many single crochets as will fill it smoothly.

Continue round and round with single crochet, being careful always to take up both sides of the stitch, and widening by putting two single crochets in a stitch, as often as necessary to keep the work smooth and flat until it measures six and one-half inches across. Then continue round and round without widening for another six inches.

This completes the cap or hood portion. To make the lap across the front turn the work without breaking the thread and crochet back four inches. Turn again and go back over this same four inches. Continue to work back and forth until the strip thus formed measures nine and one-half inches.

Make buttonholes in end of strip as follows: Work three stitches, then chain five. Skip five and work until within eight stitches of opposite end. Chain five, skip five, and work last three stitches. Turn and work back, being careful to work in chain stitches. Crochet back and forth on this until the buttonhole is about one-half inch from end of the strip. Break thread and finish neatly. Put buttons on opposite side of cap to match these.

I would suggest that in making this article it be adjusted by fitting it to some man's head. The directions as given were adjusted by trying it on my husband, who wears a seven and one-eighth hat. The sample illustrated has only one buttonhole, where the larger one requires two, and I have given instructions for two.

Mrs. C. R. B.

* *

Making Little Suits.

A class of girls is making little suits for the French peasant boys out of good but discarded men's clothing. We had a tailoress teach us at first, and now we are quite proficient. We clerk in a store but give two evenings a week to this work, and we are glad to help in this way. E. L. R.

* *

Eats Up the Soot.

We have a hard coal furnace, but this year have had to buy soft coal and yet pay a big price for it. We have had a terrible time with the flues and chimney stopping up. Had the furnace cleaned three times so far this winter.

After asking dozens of people what to do to better these conditions we have found that a strong solution of salt water sprinkled over the coal before it is put in the furnace and once in a while putting in three or four old dry batteries [they have zinc in them], letting them burn up, proves of great help. There is a chemical action which eats up the soot.

This saves money in two ways—no furnace cleaner's bill and the difference in price of soft and hard coal.

Mrs. W. B.

"What are you doing to help win the war? If you are one of the thousands of women who have responded to the call to the colors, is the rifle you shoulder loaded with practical ideas on how to save wheat, meat, milk, fats, sugar, and fuel, and are you handling it as the soldier handles his, with the idea of winning the war? Have you practical ideas on dress conservation, on health conservation, and the health of those under your direction? Perhaps you have faced the problem of earning a living while your soldier man is away. Have you any touching, appealing anecdote of him you would like to share with other mothers and sisters and wives of other men in khaki?

This department is an exchange for the women who are helping to win the war. Will you enlist?

"The Tribune" will pay $1 for every letter published on what you are doing to help win the war. If other things occur to you than those suggested send them in. Remember the suggestion you make may be a big "hit." Write on one side of the paper only. No manuscripts can be returned. Address Antoinette Donnelly, "Chicago Tribune."

YOUR SICK CHILD IS CONSTIPATED LOOK AT TONGUE

Hurry, Mother! Remove poisons from little stomach, liver, bowels.

Give "California Syrup of Figs" if cross, bilious or feverish.



No matter what ails your child, a gentle, thorough laxative should always be the first treatment given.

If your little one is out-of-sorts, half-sick, isn't resting, eating and acting naturally—look, Mother! see if tongue is coated. This is a sure sign that the little stomach, liver and bowels are clogged with waste. When cross, irritable, feverish, stomach sour, breath bad or has stomach-ache, diarrhoea, sore throat, full of cold, give a teaspoonful of "California Syrup of Figs," and in a few hours all the constipated poison, undigested food and sour bile gently moves out of the little bowels without griping, and you have a well, playful child again.

Mothers can rest easy after giving this harmless "fruit-laxative," because it never fails to cleanse the little one's liver and bowels and sweeten the stomach and they dearly love its pleasant taste. Full directions for babies, children of all ages and for grown-ups printed on each bottle.

Beware of counterfeit fig syrups. Ask your druggist for a bottle of "California Syrup of Figs"; then see that it is made by the "California Fig Syrup Company."—Advertisement

In Drug Dept.

Mary Garden talcum powder, 60c size, 47c
Orchid White liquid whitener, 35c size, 24c
"Pon-My-Sole" corn cure, special, 12c
Denatured alcohol, gallon, 1.39
Wyeth's Sage and Sulphur, 75c size, 49c
Putnam's Dry Cleaner, 50c size, 29c
Absorbent cotton, extra good quality, lb., 38c
Belladonna plasters, 25c size, 12c; 2 for 23c
Pure glycerine, full pound, special, 83c
Java Riz face powder, 27c

Main Floor

The Store of To-day and To-morrow

Established by E. J. Lehmann in 1875

THE FAIR

Telephone Private Exchange Three

State, Adams and Dearborn Streets

Demonstration of Bear Brand Yarn—Free Lessons—Jan. 7th to 19th Inclusive

A competent instructor will be here with the latest models in knitted and crocheted garments, and will give instructions with any Bear Brand yarn bought in our Art Needlework section.

Our regular instructor will also be in attendance to give free lessons on helmets, sweaters, socks, wristlets and all things needed by our boys at the front. Fourth Floor.

Notion Items

In John d. Clark's 3 cord machine thread, white or black; spool 2c; 6 for 12c
3c Plump hair pins, assorted sizes; 2 pkgs. 5c
4c Dorcas knitting cotton, white only; all numbers; ball, 4c
10c Red Seal human all over and cap shape hair nets, at 7c
Kleinert's featherweight dress shields, sizes 2, 3 and 4. Reg. 21c to 27c values, at the pair, 16c
4-yd. bolt wh. bias tape, assorted sizes; the bolt, 5c
45c and 75c Kleinert's brassiere garment shields, at pair, 45c
20c dressmakers' pins, ¼ lb. box, 12c

Main Floor.

Our Great Semi-Annual Clearance Sale of Rugs

M. J. Whittall, A. & M. Karagheusian, and Shuttleworth Brothers Mills Are Represented in This Sale



Fourth Floor

DISCONTINUED patterns are the reason for these remarkable reductions. Every rug offered in this sale is perfect and new—and as good as the new stock for which these rugs must make room. The patterns are desirable, but the mills have discontinued weaving them; accordingly prices were slashed to us—and we slash them to you.

Size 9x12

Whittall's Anglo-Persian rugs, were $89,
A. & M. Karagheusian Herati rugs, were $89,
Shuttleworth Bros. Karnak rugs, were $89,
61.75

Size 8.3x10.6

Whittall's Anglo-Persian rugs, were $81,
A. & M. Karagheusian Herati rugs, were $81,
Shuttleworth Bros. Karnak rugs, were $81,
56.75

52.50 Royal Wilton Rugs, Size 9x12, at 36.95

This is an exceptional lot of standard Royal Wilton rugs. It's the remainder of several recent special purchases placed into one lot. Mostly Persian effects. Usually 52.50; spec'l tomorrow, at **36.95**

34.50 Royal Worsted Wilton Rugs, 23.75

Every rug is perfectly woven and beautifully colored in Persian effects. Just the size for the guest chamber, or the reception hall, or sun parlor; usually priced at 34.50; size 6x9, tomorrow at **23.75**

A Carpet Special

75c tapestry Brussels stair carpet, regular ¾-width, one design, body Brussels effect; yard, **44c**

25.50 Seamless Tapestry Brussels Rugs, 16.95

There are just 21 rugs in this lot; high grade, seamless, tapestry Brussels rugs; body Brussels designs; size 9x12. 25.50 is the usual price; on sale tomorrow at **16.95**

37.50 Seamless Wilton Velvet and Axminster Rugs at 24.95

You may choose from a wide range of designs and color combinations, including Chinese and other Oriental effects. The Wilton Velvets are usually 37.50, the Axminsters, 38.75; 9x12 size, at **24.95**

32.50 Seamless Wool Velvet Rugs, 19.75

They are closely woven in one piece, of good quality yarn, in designs and color combinations that can be used in most any room. Usually 32.50; size 9x12, **19.75**

Linoleum Sale

A limited amount of our 50c quality felt base linoleum—several patterns to choose from. An occasional slight defect in the design reduces the price. Goods 2 yards wide, usually 50c per sq. yd., while it lasts, the square yard, **29c**

NOTE:—Many lots of small rugs, too numerous to mention, also reduced in price for this sale.

Wall Paper

Patterns that we will discontinue will be grouped in four lots for Monday's selling.

Figured two-tone oatmeal papers, cut out borders to match, 22c grade, at, roll, 12½c

Glimmer papers, in perfectly matched combinations, suitable for all rooms; 8c grade, at, roll, 4c

Good selections of bedroom papers, in all-over florals, stripes and grass cloth effects, cut out borders to match; 12c grades, at, roll, 7c

Two-tone and shadow stripe papers, good colors and designs, cut out borders to match; values to 18c; to close out, at, roll, 9c

Ninth Floor.

Set of Dishes, 1.39



American, white semi-porcelain ware—set comprises: six each cups, saucers, dinner plates and sauce dishes; also meat platter and vegetable dish. (Seconds.) Special Monday, complete set, **1.39**



Crystal glass salad or fruit bowls (like cut), heavy colonial style, fire polished; special Monday, each, **19c**



Set of three bowls (like cut), yellow ware, glazed inside and outside; right for mixing; one each size 7½, 8½, 9½ inches; three-piece set, **35c**

Sixth Floor.

Dress Goods Sale

BLACK all-wool serges, 50 inches wide, garment manufacturer's surplus stock of this desirable dress, suit or skirt, all-wool quality; value 1.75 a yard; special, **$1**

Second Floor.

$3 all wool chiffon broadcloth, black navy and Burgundy; sponged, ready for the needle, special, the yard, **1.79**

2.50 all wool fine French serges, in black and navy blue, 50 inches wide, Monday, yard, **1.49**

2.50 all wool satin charmeuse dress fabrics, 46 inches wide, navy blue and black, priced for this Sale, yard, **1.39**

$2 all wool navy blue and black tricotines—best all wool kind; 50 in. wide; Monday's sale, yard, **1.35**

1.50 all wool novelty plaids, for dresses, waists, etc., choice colorings and styles; priced, the yard, **1.15**

3.50 Salt's black velvet velour coatings, guaranteed all silk face, wear well, yard, **2.45**

1.50 to 2.00 silk velvets in black and colors, Paon and erect pile, yard, **1.10**

Desirable Silks Reduced

1.35 "Rainbow" novelty silk linings, wear guaranteed, yard, **95c**

$1.75 brocade satin linings, white and pearl gray, yard wide, **1.10**

Our well known $1.75 "Gold Bond" black taffetas, priced exceptionally low. Wear guaranteed. "Gold Bond" woven in selvedge, yd. **1.19**

2.50 all silk charmeuse satins in ivory white, also black, 40 ins. wide, yard, **1.45**

$2 all silk crepe georgettes and all silk crepe de chines, 40 in. wide; white, also black, yd., **1.15**

$2 all silk black dress satins, yd. wide, pure dye, the yd., **1.35**

20c striped nightgown flannels, double fleece, yard, **14½c**

22c white shaker flannels, heavy fleece, yard, **15½c**

Clearing Ready-to-Ready Garments

TOMORROW will be a very important day in our January Clearance. A great number of coats, suits, dresses and skirts will be subjected to the severest sort of price reduction.



Third Floor.

Coats—Heavy storm coats, with fur collars, lined and interlined. You will find in this lot just the warm, comfortable coat you have wanted all season. There are burellas, heavy two-toned velours and wool velours. Values up to $25, at **$15**

Coats—Many of the coats in this lot have fur collars and fur trimming. They are warm, serviceable winter coats, in novelty weaves, burellas, wool velours and pom poms. Every garment lined and interlined. Values up to $35, at **$20**

Coats—Warm, heavy coats of wool velours, pom pom, silvertone and burella, with collars and cuffs of blended rat, natural and dyed opossum, dyed raccoon and kit coney. The season's best colors. Values up to 42.50, special at **$25**

Skirts—Separate skirts, of striped and fancy plaid silks; of navy blue and black silks; and of fancy Rajah silk and satins. Values sold regularly up to 6.95, choice at **4.95**

Suits—There is only one of a size in this lot; but you might find just the suit you are looking for. Formerly sold for 29.75 and 32.50. On Monday they are specially priced at **$15**

Dresses—They are of satin or serge, made in many smart models. There are dresses in these lots that formerly sold for 22.50 and 24.75; they go Monday at **16.75**

Suits—Women's and misses' suits of serge and burella cloth. A number of good styles to choose from, and a good range of colors. Very specially priced for Monday at **$10**

Dr. Jaeger's Shoes for Women

$7 Grades at 2.98

Discontinued Lines



FOR Monday we offer several hundred pairs of the famous Dr. Jaeger's Cushion Sole Health Shoes for women. They're discontinued lines and broken sizes. There are all sizes in the lot, but not in every style. As there is only a limited quantity we advise early buying, for at the greatly reduced price they're certain to go in a hurry. Monday, per pair, **2.98**

Second Floor.

Undermuslin Sale

Mfrs.' Samples at ⅓ Off



Third Floor.

SAMPLE GOWNS

1.25 sample gowns at 86c
1.50 sample gowns at 98c
2.00 sample gowns at 1.34
3.00 sample gowns at 1.98
5.00 sample gowns at 3.34

SAMPLE COMBINATIONS

1.00 sample drawer comb's 66c
1.50 sample drawer comb's 98c
2.00 sample drawer comb's 1.34
2.50 sample drawer comb's 1.67
4.00 sample drawer comb's 2.67

SAMPLE ENVELOPES

1.00 sample envelopes 66c
1.50 sample envelopes 98c
2.00 sample envelopes 1.34
4.00 sample envelopes 2.67

CORSET COVERS

1.00 sample corset covers 66c
1.50 sample corset covers 98c
2.25 sample corset covers 1.49

SAMPLE SKIRTS

1.50 sample skirts at 98c
2.00 sample skirts at 1.34
2.50 sample skirts at 1.67
3.00 sample skirts at 1.98
4.50 sample skirts at 2.98
6.00 sample skirts at 3.98
8.00 sample skirts at 5.34

PRINCESS SLIPS

1.75 s'mpl. princess slips 1.17
2.00 s'mpl. princess slips 1.34
3.00 s'mpl. princess slips 1.98

Housefurnish'g Cleanup

MANY remarkable savings on our sixth floor! Unusual opportunities to stock up on the many needed things in household goods of all kinds—tinware, brooms, brushes, galvanized iron ware, bread boxes, etc., etc.

A limited quantity of each item.

$4.50 Kraemer extra heavy charcoal tin wash boiler, with 16 oz. copper bottom, and an extra large No. 9 size, **2.19**

80c pure zinc suction clothes washer, will not rust, complete with handle, **33c**

85c white enameled round corner bread box, family size, **59c**

1.10 heavy tin cash box, with lock and two keys, 13 in. size, **79c**

49c gray enamel self-straining sauce pan, 3 qt. capacity, **39c**

Canister set, white enameled, consisting of 1 lb. tea, 2 lb. coffee and 7 lb. sugar can, **39c**

1.89 fiber lunch box with 1 pt. vacuum bottle, keeps hot 24 hours and cold 48, **1.49**

4c one piece sheet steel fire shovel, **2c**

3.95 dustless rotary ash sifter, will sift ashes without raising dust, a big coal saver, **2.49**

55c heavy galv. iron reinforced bottom coal hod, **39c**

35c long handle walk scraper, heavy blade, **23c**

75c D handle furnace scoop, **49c**

95c heavy galv. iron wash tub, corrugated bottom, **59c**

4.05 heavy galv. iron ash can, 18 gallon capacity, complete with cover, **2.69**

45c bath brush, removable handle, good quality, **29c**

29c good quality clothes brush, heavy block, good bristle, **19c**

24 lb. hanging family scale, **23c**

4.25 guaranteed 11-inch Peerless Clothes Wringer at **2.75**

39c three sewed sedge grass broom, for cement floors, warehouses, sidewalks, etc., **29c**

89c Perfection trouser press—press your own trousers and save on your tailor bills, **39c**

2.65 guaranteed electric iron, 6½ lb. size, at **1.89**

29c Universal steak knife, with aluminum handle, **19c**

95c No. 7 waffle iron, reversible, **65c**

2.25 bath stool, white enameled, rubber tipped feet, **1.69**

60c Nitrogen gas electric bulb, increase your light at least cost, **45c**

10.50 Universal coffee machine, 6 or 9 cup size, **6.95**

Economies in Groceries

U. S. Govt. License No. G. 28295.

Kingsford's Silver Gloss starch, 6-lb. boxes (limit 2 boxes to a customer)—per box, **63c**

5 lbs. fancy whole white head rice, for **55c**

Cudahy's Rex brand beef extract, 2 oz. jars for **27c**

Extract cinnamon, cloves or celery—absolutely pure; 1 oz bottle for **7c**

Webb's vanilla extract, 2 oz. bottle for **19c**

Little Boy Blue condensed laundry bluing, the bottle, **10c**

Sugar and Cornmeal

5 lbs. fine granulated sugar, and 10 lbs. yellow cornmeal, for **1.10**

Libby's fancy red salmon, 1 lb. tall can, **32c**

Macaroni or spaghetti, reg. 12c pkg., your choice, per pkg., **8c**

¼ bbl. sack pure barley flour for **1.35**

Prunes—extra fancy Santa Clara, 5 lb. tins for **89c**

Johnson's Galvanic soap—box of 100 bars, 4.98; 10 bars for **53c**

5 lb. can Calumet baking powder for **75c**

Fancy Cal. Moore Pk. apricots; per lb., **29c**

10 lbs. best rolled oatmeal for **65c**

3 lb. bag genuine Old Dutch coffee for **79c**

Native round steak, choice cut, lb., **24c**

Native pot roast, choice cut, per lb., **20c**

9½-lb. box macaroni or spaghetti; all freshly made; fancy grade; at, the box, **83c**

6 cans fancy new sugar corn for **79c**

3 cans Lakeside sifted Early June peas for **49c**

Lakeside pumpkin, new pack; per can, **14c**

Fancy red kidney beans, per can, **16c**

Fancy string beans, new, per can, **15c**

Libby's Cal. Bartlett pears, can, **25c**

Seventh Floor.

Hats for Southern Wear

We direct special attention to our very interesting display of Hats for Southern wear—for Florida and for California. The assortment is quite elaborate. The newest styles and the latest materials are represented.



HERE you will see sports hats in combinations of silks and straws; garden hats of crepes and the rough straws; poke bonnets, large sailors, small turbans, and soft floppy hats.

Millinery Section, Third Floor.

Prices are very moderate.

Crepe de chine envelopes, in pretty pink shade, with yokes of filet lace, ribbons and rosebuds, **1.55**

Fine Philippine hand-made gowns, with dainty scalloped edges, eyelets & ribbons; 2.25 values, each, **1.68**

Corset covers of satin, with pretty lace and lace trimming; 1.25 values, at, each, **84c**

Clearance of Curtains

Many odd lots—discontinued patterns—close-out lots—will be disposed of tomorrow. In order to sell them quickly and make a big one day's clearance, we have quoted radical reductions, even in the face of the fact that many in this lot are imported curtains and cannot be duplicated. There'll be 5 big lots, as follows:



Lot 1—11.50 to 17.50 imported Duchesse, Brussels and fine voile curtains, with pretty filet motifs. These are 2½ and 3 yard lengths; to close, at, the pair, **8.98**

Lot 2—8.50 to 10.95 imported Swiss Tambour, Irish Point, Brussels, filet net curtains with motif inserts; cable net curtains in a beautiful assortment; to close at, the pr., **5.48**

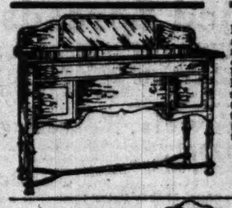
Lot 3—5.95 to 7.95 Irish point, fine Lever, Marquisette curtains with motif inserts, fine voile curtains with filet insertions, and ruffled net curtains; to go at, pair, **4.19**

Lot 4—$4 to 5.50 fine voile, Marquisette, all-over net, madras and Irish point curtains—a big variety of curtains to select from; to close in this sale at, the pair, **2.99**

Lot 5—2.25 to 3.50 all-over net, Marquisette, voile and casement cloth curtains, made in a variety of styles; an excellent assortment; special to close Monday, at, the pair, **1.89**

Fourth Floor.

Furniture for Clearance



"William and Mary" buffet and serving table; well made of fumed quartered oak; buffet is 54 inches long, has 28 inch mirror; serving table has 28x18 inch top; special sale at the following extremely low prices:

Buffet, special, 26.25
Serving table, 12.65



Fifth Floor.

Buy Furniture on Our Liberal Credit Plan



7 Pc. William and Mary Dining Set (as shown), 41.75

One of the best bargains of the year. The fumed oak table has 54-inch molded top and extends to 6 ft. Chairs are also fumed oak—have genuine Spanish leather slip seats—5 diners and 1 arm chair.

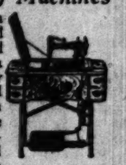
Sale of Sewing Machines

Great January Clearance

Including Our Entire Stock of Sewing Machines



It is unusual to include at the reduced prices our entire stock of machines in our January Sale. Every machine in our stock has been specially priced.



If you need a machine, and every household does, this is a rare opportunity to buy. Most all well known makes are here and we will gladly show them and advise what we think is best for your needs.

All Machines Fully Guaranteed.

27.50 Machines for 23.75.
37.50 Machines for 31.50.
45.00 Machines for 40.88.

Many Well Known Makes including a Few Slightly Used Singer, New Wheeler, New Wilson

22.50 Machines for 19.75.
30.00 Machines for 24.75.
32.50 Machines for 29.75.

Very Easy Terms—Pay **$1 a Week**

Second Floor.

Mandel Brothers—Chicago—*Service by Mail*

Order any Day Jan. 7 to 12

JANUARY SALE of Women's and Misses' Dress Skirts and Girls' Coats at prices that mean unusual savings. This week's advance sale is for out-of-town mail-order patrons only. The public sale will come later in the month. If you come to Chicago to shop, these skirts and coats can be seen in Mail Order Department, 11th Floor.

Do Not Forget the Postage

Give Your First and Second Choice



Sale Price $1.95

A203Z An Attractive Plaid Novelty Serge Skirt—A very serviceable and well made skirt. Gathered back is set off by belt of self material. Two novelty pockets are trimmed with smoked pearl buttons. Waistbands 24 to 30. Lengths 36 to 42. Ship. wt. 1 lb. 2 oz. Price was $2.95. Now..... $1.95

B203Z A Practical Skirt of Good Quality Serge—Neat, stylish and inexpensive. Back of skirt is gathered and topped by a belt of self material. Smart pockets are button trimmed. Colors, navy or black. Waistbands 24 to 30. Lengths 36 to 42. Ship. wt. 1 lb. 8 oz. Price was $2.98. Now.. $1.95

C203Z A Smart and Serviceable Skirt—This novelty skirt is made of gray wool homespun with large line check in contrasting shades. Full back and gored front topped by self belt. Large, button-trimmed pockets. Waistbands 24 to 30. Lengths 36 to 42. Ship. wt. 1 lb. 8 oz. Price was $2.48. Now.. $1.95

D203Z A Poplin Skirt of Good Quality—Front is in gored style and back full gathered. Full two-yard sweep around bottom. Self belt button trimmed at front. Gathered pockets at sides also button trimmed. Black or navy. Waistbands 24 to 30. Lengths 36 to 42. Ship. wt. 1 lb. 8 oz. Price was $2.98. Now.. $1.95

Give Your First and Second Choice



Sale Price $2.95

E203Z Smart and Rich Looking Skirt of Satin Cloth—Back of skirt is full gathered and finished with a belt of self material, tailor stitched. Dainty, button-trimmed pockets. Black only. Waistbands 24 to 30. Lengths 36 to 42. Shipping weight 1 pound 8 oz. Price was $3.95. Now.. $2.95

F203Z All-Wool Serge Skirt Specially Priced—Small yoke at sides which give front panel effect, release two deep plaits at each side. Tucks across front and rows of bone buttons. Full gathered back. Black or navy. Waistbands 24 to 30. Lengths 36 to 42. Sh. wt. 1 lb. 8 oz. Price was $3.95. Now... $2.95

G203Z Attractive Model of All-Wool Serge—Smooth fitting across front with button trimmed yoke. Back is full gathered. Slit pockets at sides. Self belt in back meets front yoke at sides. Colors, navy or black. Waistbands 24 to 30. Lengths 36 to 42. Ship. wt. 1 lb. 8 oz. Price was $3.95. Now.. $2.95

H203Z A Tailored Skirt of Serge for Full Figures—This skirt is particularly suited to stout figures. Panel in front and large tailored pockets, button and braid trimmed. Full gathered back. Navy or black. Waistbands 30 to 36. Lengths 36 to 42. Ship. wt. 1 lb. 8 oz. Price was $3.48. Now.. $2.95

Values in Linens

An event which annually recurs laden with many money-saving opportunities. This year, more than ever, it is of great interest to lovers of fine linens, for in spite of the difficulties occasioned by the world war, we have maintained our high standard of former years in linens from overseas

All-Linen Irish Table Cloths and Napkins to Match

11Z89 All-Linen Irish Table Damask—70 inches wide and full bleached. An assortment of handsome patterns. A very serviceable quality. Sh. wt. per yd. 2 lbs...Price, yd. $1.65

11Z90 Napkins to Match Damask Described Above—Size 22x22 inches. Sh. wt. per doz. 2 pounds Price, doz. $4.50

11Z91 Irish All-Linen Cream Table Damask—70 inches wide. A heavy quality, almost unobtainable under present conditions. Well recommended for service. Sh. wt. 12 oz. yd.....Price, yard $1.20

Satin Double Damask Table Cloths and Napkins to Match

11Z92 Satin Double Damask Table Cloth—Beautiful patterns and highest quality. Sh. wt. 2 lbs. Size 2x2 yds., $6.00. Size 2x2½ yds., $7.50. Size 2x3 yds., $9. Size 2¼x2¼ yds. $8.00

11Z93 Napkins to Match Above Table Cloth—Size 25x25 inch. Shipping weight per dozen 2 pounds ..Price, doz. $8.00

11Z94 Full Bleached Table Napkins—Made of all-linen Irish damask. Beautiful patterns. Shipping weight per dozen, 2 pounds. Size 20x20 in., $3.00 dozen. Size 22x22 inches ....Price, dozen $3.60

Bed Sets and Bed Spreads

11Z100 White Satin Marseilles Bed Sets—Scalloped all around. Bolster cover to match. Elegant patterns. Size 80x90 inches. Ship. wt. 6 pounds .....Price, set $5.85

11Z101 Crochet Honeycomb Bedspreads—Made from excellent yarns. Size 74x88 inches. A well recommended quality. Sh. wt. 4 pounds .....Price, each $1.95

Huck Towels, Bath Towels, Toweling

11Z96 All-Linen Hemstitched Huck Towels—Fine weave and very absorbent. Size 18x34 inches. Sh. wt. ½ pound.....Price, each 50c

11Z97 Good Quality Bath Towels—All-white. Heavy double-thread weave. Generous size. Sh. wt. 1 pound.....Price, each 22c

11Z98 Serviceable Bath Towels—Plain white or colored borders. An excellent quality. Shipping wt. 1 pound .....Price, each 30c

11Z99 17-Inch Heavy Crash Dish and Roller Towelling—All-linen weft—cotton warp. Colored border. Sh. wt., yd., 6 ounces.....Yard 18c



Give First and Second Choice

Sale Price $4.95

K203Z All-Wool Serge Skirt—The semi-panel front style is set off by rows of bone buttons. Large pockets are stitched with heavy silk twist and set off by button trimmed tabs. Back is full gathered. Colors navy or black. Waistbands 24 to 30. Lengths 36 to 42. Shipping weight 1 pound 1 ounce. Price was $5.95. Now..... $4.95

L203Z Smart Skirt of All-Wool Twilled Cheviot—The pockets are tailored in black mohair braid, set off by large buttons. Back of skirt full gathered. Loose, braid bound belt. Colors brown, green or navy. Waistbands 24 to 30. Lengths 36 to 42. Shipping weight 1 pound 6 ounces. Price was $6.95. Now $4.95

M203Z Wool Poplin Skirt Extremely Low Priced—One of our most attractive styles. Full gathered back. Yoke-like belt and smart shaped pockets are set off by silk twist stitching and bone buttons. Colors green, navy or black. Waistbands 24 to 30. Lengths 36 to 42. Shipping weight 1 pound 8 ounces. Price was $5.85. Now..... $4.95

N203Z Smart Skirt of All-Wool French Serge—The tailored tucks and button trimmed panel effect make this skirt very attractive. Slit pockets. Has generous sweep at bottom. Colors navy or black. Waistbands 24 to 30. Lengths 36 to 42. Shipping weight 1 pound 8 ounces. A saving of two dollars. Price was $6.95. Now..... $4.95

Dress Goods Remn'ts

This sale begins Monday, Jan. 7. It is an event the magnitude of which is well understood by everybody within many hundred miles of Chicago. Every staple and novelty weave is represented. All short lengths in our stock go in this sale—as well as thousands upon thousands of mill ends secured from prominent manufacturers of high grade dress goods.

These remnants average 2½ to 6 yards in length and are suitable for coats, suits, dresses, skirts, children's apparel, etc. The savings to be effected here are well worth a trip to Chicago from any distance. As these are all remnants, no samples can be sent.

Write for Samples of Our Imported and Domestic White and Colored Wash Fabrics

Sale of Silk Remnants

After the most successful season of silk selling we have had in all of our sixty-three years' business history, we are now conducting our greatest sale of silk remnants.

It is an event which everyone who can possibly come to Chicago should attend, for the savings you can effect by purchasing all the silks you will need for the coming season will more than repay the cost of your trip.

Every staple and novelty weave—every popular shade is represented in this sale. All these remnants are desirable lengths, serviceable for suits, dresses, waists, underwear, etc., and the savings average about half of the regular prices.



Sale of Girls' Coats

At Prices Which Are Remarkably Low—and, in View of the Constantly Advancing Prices of Woolens, Afford Unusual Opportunities to Purchase at Substantial Savings

STYLE A—Save $1.00

203Z83 Handsome Coat of Mixture Cheviot—Double-breasted style with two rows of smart novelty buttons. Wide belt of self material at normal waistline. Large, natty shaped pockets at sides, tailor stitched. Collar of plush velour in contrasting shade, bordered in self material. Full lined in good grade sateen. Colors navy or brown mixtures. Sizes 6 to 14 years. Sh. wt. 3¾ lbs. Price was $5.95. Now..... $4.95

STYLE B—Save $1.00

203Z84 A Splendid Coat of Gray Chinchilla—Double-breasted style. Full lined in black-and-white shepherd check cloth. Two rows of buttons. Belted at normal waistline. Roomy pockets at sides. Collar of black velvet, buttons close to neck. Regulation coat sleeves. Comes in gray only. Sizes 6 to 14 years. A warm and practical garment. Shipping weight 4 pounds 2 ounces. Price was $6.95. Now..... $5.95

STYLE C—Save $1.00

203Z85 Girls' Persian Lamb Cloth Coat—A clever substitute of the real Persian lamb skin. Novelty belt crosses front and buttons at each side. Collar is cut in the latest fashion and closes high up at neck. Set-in sleeves and turn back cuffs. Lined in good wearing grade sateen. Black only. Sizes 6 to 14 years. Sh. wt. 3 pounds 8 ounces. Price was $6.95. Now..... $5.95

STYLE D—Save $2.00

203Z86 Girls' Coat of Rich Heavy Zibeline—Large collar is bordered in mottled plush, which furnishes warmth for the neck. Attractive belt is button trimmed. Large pockets at sides. Set-in sleeves with turn back cuffs, button trimmed. Full lined in sateen. This handsome coat can be had in brown or navy blue. Sizes 6 to 14 years. Shipping weight 5 pounds. Price was $8.95. Now..... $6.95

STYLE E—Save $1.00

203Z87 Girls' Coat of Heavy Melton Cloth—Belted at normal waistline. Closes slightly at side with one row of large buttons. Large collar of natural brown beaver plush can be buttoned up high around neck. Roomy, set-in sleeves are trimmed in deep cuffs of plush to match. Large pockets at sides. Colors brown or navy. Sizes 6 to 14 years. Shipping weight 4 pounds 7 ounces. Price was $7.95. Now..... $6.95

STYLE F—Save $1.00

203Z88 Girls' Double-Breasted Coat of Kersey Cloth—Attractive buckle on belt in front and double row of buttons. Collar buttons up close to neck. Large patch pockets at sides set off by button trimmed flaps. Set-in sleeves with deep cuffs. Full fashioned to ripple at bottom. Comes in very dark navy only. Sizes 6 to 14 yrs. Sh. wt. 4½ lbs. Price was $7.95. Now $6.95

I'll Shop for You at Mandel's Whenever you see anything—anywhere—in a magazine, newspaper or other publication of any kind, in any catalog, in any store or show window—and desire to have it come from a source where you know merchandise of the highest grade is to be obtained—write to Eleanor Gray, care of Mandel Brothers, remit the amount you wish to pay and Eleanor Gray will shop for you at Mandel's. There is no charge whatever for this service.

Eleanor Gray



PART 7
Theaters 2. Music 3.
Movies 3. Society 4, 6, 7.
Clubs 5, 8. Churches 6.

The Chicago Sunday Tribune.

THE WORLD'S GREATEST NEWSPAPER

JANUARY 6, 1918.

Don't put this paper down until you have read The Editorial Page



Doctor's wife calling, for hubby's sake, on people she would "rather die" than mix with.



Listening to the nineteen minute recital of Mrs. Dean's symptoms and just what her own diagnosis of the case is. The doctor is expected to agree with her, but she is willing to hear his opinion.



"Just keep her out in the car all day and she'll be all right in no time!" says Dr. Crisp, whose practice lies usually among the very well to do, and is not to be blamed for supposing that Miss Heery, the seamstress, had her own Rolls Royce.

AMONG US MORTALS

"THE MEDICAL PROFESSION"

DRAWN BY W. E. HILL



Dr. Rus, whose slogan, "We've got to get the roses back in those little cheeks," makes a great hit with Mrs. Switzer, who buys her complexion at the drug store.



Three-thirty a. m. and Dr. Towne is called for the third time this week to attend a patient three miles off—who has let his bill run for six months and will probably owe for six months more.



Dr. Lampay, who specializes in the knee and scapula. His latest discovery is that liver trouble is curable even in most extreme cases by an operation on the knee.



Dr. Deady, who prides himself on a cheery sickroom personality, calculated to start the patient on the road to health. Very annoying at times, especially if one is sick with grip.



Doctor who has just looked through and beyond the lady who made the unpardonable mistake of changing doctors and getting well under the care of a rival M. D.

News and Views of the Theaters

By Percy Hammond

UNDER so fragrant and floricultural a caption as "Lilac Time" you would not, would you, suspect that there lurks a drama about war's horrible snarl and bristle and blood?

Yet is it so at Cohan's Grand where "Lilac Time" blooms, an odorous mask to a red-breathed innuendo about the stern strife and carnage drear of the Western Front.

In hasty midnight musings concerning "Lilac Time" last week I ventured the compliment that its two women authors had written some amazingly manlike lines for its military characters. Excepting the New York actors' usual predilection to have eight arms, twelve legs, several mouths and eyes that map at once the universe of emotions, and an elocution that epitomizes the entire catalogue of symphonies and sonatas, the soldiers in "Lilac Time" approximate the modern warrior.

They are the sunny battlers, perhaps, of Capt. Beith's relations, resolute, complaining, fatalistic, dauntless, British, God bless 'em, playing the game cheerfully as it ought to be played and as it will eventually be played, Heaven willing, by the class of them all!

Anonymously I am informed that the he-portion of "Lilac Time" is the work of Channing Pollock and Rennold Wolf, two virile phenomena of Broadway who know their way about among the male muscles. The rumor is untrue, according to others, who are sure that Miss Cowl and her schoolfriend, Miss Jane Murfin, wrote it all. At any rate, "Lilac Time" is in spots a man's play as well as a woman's. You and I may regret that it is necessary to kill the hero so that Miss Cowl may be miserable, and to bring him quickly back to life so that Miss Cowl may be happy. But what is technique when compared to receipts? A timid suggestion as to detail: Mr. Caldara, the hero, embarking upon a perilous errand at day-break, throws his bag to his servant and says "Carry on!" The phrase "Carry on" as I understand it is in American "Be game!" or "Stick!" or "Go through!" It does not apply when assigning one's servant to carry one's trunk to one's motor. Mr. Henry Stephenson's British major is, in my opinion, 100 per cent a British major. Miss Cowl's penguin beauty is accurately bestowed upon the heroine and there are luscious bits, effectively etched.

TODAY'S adieus are to be said to "Love o' Mike," those pretty but somewhat puling didoes which have been cut lately in more or less solitude at the Studebaker; and to "The Passing Show" which quits the Garrick, shaking its gaudy fist in umbrage at the Chicago press. Some of the local scriveners, it should be explained, announced their hatreds of this show in terms less elusive than usual, and, being understood, were disciplined therefor by the Messrs. Shubert, whose property it is. One of the most offensive of the scurvy lot has been banished, in fact, from the Shubert shops. To this desk there comes a courtly remonstrance from the owners, admitting its probity in the matter, but deploring its lack of acumen when confronted by a masterpiece of extravagan . The letter contains a ripe suggestion.

"You claim," it says, in effect, "that 'The Passing Show' is not good. We claim that it is. Let us leave the decision to the public." It is no more than news that the result of this plebiscite be printed here:

For "The Passing Show"—The Messrs. Shubert and a lucrative engagement.

Against "The Passing Show"—The reviewers of the Journal, the Post, and THE TRIBUNE.

The ayes seem to have it—the ayes have it, as Speaker Clark would say, and "The Passing Show" is a good show, despite the determination of this atom of the minority to believe it otherwise.

A CHICAGO lady visiting the political Capital the week before last was fascinated by the excellence of the dramatic criticism prevalent there. So she wrote to the Washington Post, felicitating that periodical on the possession of its solemn reviewer, Frank P. Morse, and lamenting the presence in Chicago of "Mr. Hammond and the others" who scribble frivolously about a great art. Mr. Morse had just printed a puff for "Camille," maintaining courageously that it was a successful drama, and saying that its star, Miss Ethel Barrymore, was, in the unique locution of Mr. Louis De Foe of the New York World, an artiste to her finger-tip.

I and "the others" of the local bouffonade should take to heart the wail of our irritated townswoman. Heaven knows we have enough to laugh at, Byronically, as it is. When I and my fellow clowns write of "The Brat" or "The High Cost of Loving," or of "Why Marry?" or of "The Battle of Zalamea" (as a Drama leaguer called it in my hearing) we should put upon our emboned heads, the critical crown of thorns, instead of the cap and bells, and bleed with, rather than laugh at the drama's wrongs. Be patient, lady, until "Toot, Toot" comes.

ROBERT EDESON plans to play in a new health-drama, bearing the enticing title "Love Forbidden," in Washington next month. It is from the French "L'Amour Defendu," by Jules Renaud, and its contents advise one to be wary if romantic and tubercular.

W. H. Crane, showing his vaudeville play to the variety mandarins, found no enthusiasm for him or it among them. Therefore it exists no longer save as manuscript. Mr. Edeson's late Indian melodrama, which so much depressed the Majestic theater recently, has also returned to its original form. He is now doing a thing called "Pearls" in vaudeville.

The playbill of Raymond Hitchcock's new revue, "Words and Music," ascribed the libretto to Shakespeare and the score to Beethoven. So many persons believed the stated authorship to be true that attendance was threatened, and Glen Macdonough and Jean Schwartz were forced to abandon their imposing pseudonyms.

The composer, librettists, and producers of "Oh, Boy" will present a new work in Albany tomorrow under the title, "Oh, Lady, Lady." The expression, it seems, occurs frequently in another of their products called "Leave It to Jane." The cast is costly, including Miss Carol McComas, Miss Vivienne Segal, Edward Abeles, Carl Randall, Harry C. Browne, Harry Fisher, Reginald Mason, Miss Florence Shirley, and Miss Margaret Daly.

Klaw and Erlanger will cause another effort to be made to establish Miss Phyllis Nielson-Terry as a star in America. "Maggie" is the play's name, Edward Peple is its author, and a handsome Irish laundress is its leading character.

Mrs. Janis indites an exasperated and genealogical protest against the inuendoes that she and Miss Elsie are German, just because Bierbower happens to be their patronymic. Sir Charles B. Oldham of Oldham, England, was Mrs. Janis' granddad, says she, and the late Senator Cockrell of Missouri was her first cousin, once removed. As for the Bierbowers, they came to America before the revolution, and number among themselves such celebrities as a lieutenant governor of Idaho and a professor in the inhospitable University of Chicago.

In Atlantic City the other night Sydney Rosenfeld, author of "Under Pressure," announced that his plans were to make Chicago a center of theatrical production, with an organization similar to that of Augustin Daly. He said it in what the dispatches described as "a witty address."

David Warfield's engagement in "The Music Master" will begin Jan. 21 at Powers' with Miss Marie Bates, William Boag, Miss Eleanor Barry, Miss Hazel Lowry and others in the cast. On the same evening Mrs. Fiske will reach the Blackstone in "Madame Sand," which, though enormously praised by the newspapers in New York, did not last very long.

Mr. Mantle writes that "in imitation drama of the 'Happiness' type Miss Laurette Taylor's art is wasted. More's the pity." Miss Taylor's role is that of errand girl to a fashionable sempstress, delivering modes at $6 the week and retaining her purity. The time is the present and the place, New York.

December's ticket tax at the failed Century theater in New York was $12,048, indicating receipts of $30,000 a week, exclusive of the speculators' tithe. Charles Dillingham, one of the late managers, telegraphing his condolences to the new lessee, Ray Comstock of the La Salle theater, quoted a catch line from the vaudeville act of Savoy and Brennan. "You don't know the half of it, dearie," he wired. "You don't know the half of it!"

The sinister toast, "Der Tag!" when given by the spy de luxe in "The Man Who Stayed at Home," meant nothing whatever to the audience at the Playhouse, much to the mystification of William Moore Patch, the producer. In cities less Teuton than Chicago it caused shudders, but here, it seems, its dreadful meaning was not known. Mr. Patch, changing the line from "Der Tag!" to "His Imperial German Majesty!" obtains the desired tremors. The sentiment so revolts Miss Dorothy Dorr, playing another spy, that it sticks in her throat, she says. Miss Dorr has two sons in the war.

Mr. Patch, by the way, comes of a celebrated American army family, and his heart is in every syllable of the English spy's denunciation of the German spy. He was once the dramatic reviewer of the Pittsburgh Dispatch, and it was of him that Henry Miller, upon a Pittsburgh stage, coined the poisonous phrase "a cancer critic."

The advent of Mr. and Mrs. Hatton in New York is greeted with these rhapsodies by Rennold Wolf in the New York Morning Telegraph:

"The Hattons are here and great is the joy thereof. Which is to say that Chicago's most industrious team of playwrights, Frederick and Fannie Hatton, have just arrived in our midst for the especial purpose of directing rehearsals of the new play they have fashioned for Grace George.

"It is not mere coincidence that has brought the Hattons to New York during the holiday season, and at the very height of metropolitan gay night life. As a matter of fact, it isn't among the possibilities that the Hatton pair would be missing from the cabaret district on New Year's eve. Playwriting with them, just between ourselves, is a sort of side line. Fox trotting and the intricate tango are their real occupations in life and Mrs. Hatton is considered by experts the most accomplished all around, catch-as-catch-can, Graeco-Roman, strangle-hold-not-barred stepper that ever dipped to the strains of a jazz band. She claims no less than three endurance championships.

"Fortune has been kind to the Hattons, inasmuch as their plays have consistently brought them in big revenues, thus enabling them to keep completely equipped in dancing slippers and the other fauna and flora of the cabaret classes.

"Indeed, the coming of the Hattons at this time is a most propitious event. Both the drama and Broadway will be greatly enlivened thereby."

Burns Mantle's New York Letter

NEW YORK, Jan. 1.—[Special Correspondence.]—When the audience was assembling for the new Cohan revue at the New Amsterdam theater New Year's eve, Josephine and Elsie Janis slipped quietly into two seats down near the trap man in the orchestra. After which Miss Elsie sank deeply into the fur collar of her evening coat, and took no more than a sly peek or two at those near her.

Now it is the usual theater going custom of the Janises to sit in a stage box, usually a balcony box, from which point of vantage it is an interesting entr'acte diversion to observe the index fingers of the multitude pointed impolitely but admiringly in their direction. Therefore their guarded appearance on this occasion indicated some unusual happening.

Inquiry disclosed the cause for secrecy. The Century theater, where Miss Janis appeared in an eleventh hour attempt to save the Dillingham-Ziegfeld revue, "Miss 1917," is again on the rocks, and that attraction has gone into the receiver's hands and its doors are closed. Elsie being out of the bill at the time (the saving of her weekly salary of $2,500 being quite an item these cheerless days) had considerately agreed to advertise that fact as little as possible.

Thus the Century again becomes the white elephant of local theatrical properties. Temporarily the Messrs. Elliott and Comstock are to take it over and move their Ali Baba spectacle, "Chu Chin Chow," up there from the Manhattan Opera house. Nobody offers to guess what the owners will attempt after that. They may club together and turn the handsome edifice into a community garage, or, most persistent of rumors, they may yet move the Metropolitan company to the Century from the opera house, it being suggested that they may as well lose all their money in one place.

George Michael Cohan is much more interesting than most of those who review the old year and welcome the new. He is far less statistical, and facts and figures (saving the feminine) interest him not at all, but the most exacting of his following had rather rag theatrical history with him than study it with any other living human.

His newest revue is largely a local affair. It can mean little to those living outside the charmed circle to know that the leading lady of the troupe amused the audience highly when she insisted the crystal gazer in "eyes of youth" had told her she could easily become a star of stars if only David Morosco would help her. It is only hereabouts that the vanities of play producers mean anything. "My name," insisted Charles Dow Clark, impersonating David Belasco, "my name is not David Morosco, but Oliver Belasco."

"The genius of stage graft" was David, in search of a Polly with a past. And it was Nora Bayes who met the test, coming over from the Follies to be starred by David. Travesties of practically all the current plays followed, one of them a full scene from "A Tailor Made Man" cleverly done in rag time, as was the scene from "Common Clay" in the first of these Cohan affairs.

Young Mr. Cohan tired writing the present entertainment. He was, in fact, in no condition to attempt it. It has been a sad year for him, the loss of both his father and his sister Josephine, and the continued illness of his mother affecting him deeply. So Irving Berlin was called in to help with the score. He has contributed an effective finale for the first part, in which Miss Melody, about to marry Mr. Words, is halted at the altar by one who remembers her as the property of Mendelssohn, the "Spring Song" kid. The Berlin songs, several in number, are tuneful additions to the score.

Cohan has written another war song, the receipts of this one to go to the war relief fund. "The Boys Are Over There, But Their Hearts Are Over Here," is the general plan of the new number, and though it lacks the snap and wartime swing of the first "Over There" inspiration, it still is a good song and quite certain to return a profit to the fund. An imposing list of principals, programmed as "the salary list," is headed by Miss Bayes, Frederick Santley, Charles Winninger, Paul Nicholson, and Irving Fisher.

The newest of the Ziegfeldian revels known as the "Midnight Frolic," has to do, so far as novelty is concerned, with the lightless nights of Broadway. The melodic hero of teh revels, one Frank Carter, on this occasion searches for the Great White Way with a green lantern and a song detailing his descent from High Falls, and his failure to discover the boasted illuminations of the greater city.

Whereupon the blonde and copper-haired divinities of the Ziegfeldian menage swarm upon him, declaring as they swarm that they are in fact, the real "Bright Lights of Broadway," and that they never fade—a statement justified by the rhyme if not the reason of the lyricist.

The new "Frolic," which happens to be the sixth of the series, is much like its predecessors. The decorations are new and expensive, and there is a bit of an innovation in the introduction of a rubber-tired stage that rolls quietly out over the dancing floor toward the audience. This provides an elevation for such numbers as are better displayed thereon. One of them is a reflection of the Spanish invasion illustrating a song by Frances White called "Carmen Had Nothing on Me." Another is a parade of the wedding anniversaries a bride is heir to, beginning with paper the first year and concluding with pearls if she lives to be a hundred or thereabouts. None of the Ziegfeldian beauties appeared hopeful, though they were bright and eager as far down the list as the golden and diamond celebrations.

To settle the question of who is the prettiest girl in the current "Frolic," ballots are to be passed through the audience that all the boys may cast a vote. At the conclusion of the season the ballots will be counted and the winning girl will have a salary doubled. The money, of course, is nothing: pouf! But a girl's pride will naturally inspire her to make up most carefully hereafter.

The best of the individual songs is Frances White's newest problem in mathematics, phonetically entitled "Gozinto." She sings it dressed in pink rompers and her observations have taught her that "1 gozinto 2, 2 gozinto 4, and mother gozinto father's pants when he begins to snore."

I saw Margaret Anglin play a new war time comedy called "Billeted" last week and felt sorry for Grace George. Not because Miss Anglin is the better actress; they are of an equal talent so far as that is concerned; but because Miss Anglin has this season been the luckier of the two, and has just taken Miss George's home theater away from her.

The gods of the game play curious tricks on th players. Here, for example, is Miss Anglin, famed for her skill as an emotional actress, playing a comedy rôle perfectely suited to Miss George, while Miss George, equally famed for her skill as a comedienne, failed to popularize an emotional rôle in "L'Elevation," which any manager having the choice would have engaged Miss Anglin to interpret.

"Billeted" is a charming play, cast in the mold of high comedy touched with farce. An engaging widow living in an English village has been notified that two army officers are to be billeted with her. In the midst of her preparations the sister of the vicar discovers that she (the widow) has merely been abandoned by her husband after a domestic dispute and is therefore no fit person to remain with single officers under the same roof.

The widow, however, refuses to be so suspiciously put aside. She may have been abandoned, but she is not an abandoned woman. And there is a distinction between entertaining her country's defenders under one roof and under one ceiling. However, if a scandal threatens, she is prepared to stop it. To do which she forges a telegram to herself detailing the death of her absent mate. And has no sooner announced its receipt than she discovers that the last officer to arrive is the husband himself.

Here is indeed a pretty kettle of fish. The complications following are, of course, more or less obvious, but they are not so treated. There is a fine flavor of common sense and plausibility in their development and both a literary and epigrammatic quality to the dialogue. The widow and her husband, who is in the army under an assumed name, are forced, both by their pride and the circumstances, to continue the masquerade until their mutual confessions of failure to be happy though separated reunite them.

Miss Anglin first tried "Billeted" in Philadelphia, and there it surprised the Quakers by playing eight weeks straight through the recent unheard of depression. Here we are not so likely to rise to its superior quality, but the attention of the busy little rescue leagues of the drama has been called to it and I hope it may, as they say around the square "get over." It offers the actress the best comedy rôle she has had in years, and she has so perfectly cast and trained her company that the performance is 90 per cent flawless. Edward Emery plays opposite her as the anxious husband.

It is not easy to think of Thomas A. Wise as an English baronet, nor of the immaculate William Courtenay as an English village tailor. Yet in another new war play called "General Post" they play these characters, and are presumed, through them, properly to establish the class distinctions which over there have been turned topsy-turvy by the war.

But we are a generous and a forgiving people in the theater. Give us entertainment and we do not cavil at such minor shortcomings as an absence of verisimilitude in characterization. Wise and Courtenay are entertaining fellows, the one an amiable and unctuous comedian, the other a romantic and earnest lover. And they play this drama, which, sentimentally, is a modernized "Lady of Lyons," with fine results.

The play is named for the children's game known to Americans as "Stage Coach," in which, when the one who is "it" gives the signal, there is a scramble for seats in a "coach" that will hold all but one of those engaged. Thus there is a general mixup and every one changes places. That, in effect, is what the war is doing to England. Tradesmen are rising to positions of importance in the army and many a titled gentleman is finding himself in the ranks, awkardly saluting his "inferior" officers.

BURNS MANTLE.



Miss Aileen Poe IN "MAYTIME"
PHOTO BY APEDA

"Maytime" is a musical comedy realization of the idea of "Milestones," passing its romance from one generation to another. Miss Poe will, on Tuesday night at the Studebaker, be one of those employed in its performance.

Playbills

Garrick—"The Very Idea," a comedy by William Le Baron, in which eugenics is treated in a manner said to be sprightly. The cast contains Richard Bennett, Ernest Truex, William Carleton, Florence Oakley, and Josephine Drake. Tomorrow night.

Studebaker—"Maytime," a musical comedy built along the lines of "Milestones," by Rida Johnston Young and Sigmund Romberg. It is to be played by a company especially organized for this engagement, including John Charles Thomas, Carolyn Thomson, John T. Murray, Aileen Poe, Elisabeth Goodall, and others. Tuesday night.

Playhouse—"The Man Who Stayed at Home."

Colonial—"The Brat," by and with Maude Fulton.

Blackstone—Maude Adams in Barrie's "A Kiss for Cinderella."

Cohan's Grand—Jane Cowl in "Lilac Time."

Powers'—Ruth Chatterton in "Come Out of the Kitchen."

Illinois—Ziegfeld Follies.

La Salle—"Oh Boy." Twenty-two weeks.

Princess—"The Man Who Came Back."

Cort—"The Gipsy Trail."

Olympic—Kolb and Dill in "The High Cost of Loving."

VAUDEVILLE.

Majestic—Emmet Corrigan in "War Ballads" is the star.

Palace—Evelyn Nesbit in songs and dances entitled "Roseland"; Lillian Fitzgerald in caricatures, and others.

McVicker's—Owen McGivney in "Oliver Twist."

Rialto—The International Revue.

Columbia—Burlesque by Fred Irwin's Majestics.

BEYOND THE LOOP.

Imperial—"Peg o' My Heart.

National—"A Dangerous Girl."

Three Best Sellers in Music

Columbia Records.

"Smile and Show Your Dimple" and "Hello, Wisconsin."

"Second Hungarian Rhapsody."

"Ida, Sweet as Apple Cider," and "More Candy."

Victor Records.

"Rainbow of Love."

"I Don't Want to Get Well," and "Long Boy."

"There's a Green Hill in Flanders" and "Say a Prayer for the Boys Out There."

Emerson Records.

"Some Sunday Morning" and "On the Dixie Highway."

"Hello, My Dearie" and "Chu Chin Chow."

"So Long, Mother," and "The Farmyard Blues."

Pathe Records.

"Ragtime Strutters' Ball" and "Howeward Bound."

"We're Going Over" and "Taddle Addle."

"Over There."

Player Piano Rolls.

"The Wild, Wild Women."

"Yocko Hilo Town."

"Chimes of Normandy."

Sheet Music Numbers.

"Wait Till the Cows Come Home."

"Will You Remember?"

"Hello, My Dearie."

STUDEBAKER LAST TIME TONIGHT
SNAPPIEST OF ALL MUSICAL COMEDIES
LOVE O' MIKE

OPENING TUESDAY NIGHT, JAN. 8
MESSRS. LEE AND J. J. SHUBERT PRESENT
THE MOST DELIGHTFUL OF ALL MUSICAL PLAYS
MAYTIME
WITH JOHN CHARLES THOMAS
AND A LARGE CAST OF METROPOLITAN EXCELLENCE
Book and Lyrics by Rida Johnson Young
Score by Sigmund Romberg
A GENUINE DRAMATIC AND MUSICAL NOVELTY
POP. MATS. WED. & SAT.

ANNOUNCEMENT
To the Theatre-Goers of Chicago:
In a few days a play will be presented in the city of Chicago which is certain to exercise a great moral influence upon this community.
In three other great cities of our country—New York, Boston and Philadelphia—this play was heralded and applauded as one of the greatest dramas of this day and generation.
Based upon the Biblical parable of the prodigal son, staged elaborately yet in a reverential spirit in keeping with the sacred theme, this great drama is a play which is sure to make every young man PAUSE and THINK.
The Parable of the Prodigal Son, as told in the Gospel of St. Luke, Chapter 15, points out the inevitable results of folly, the evils of a wasted patrimony, the ruin and destruction which follow the pursuit of false pleasure.
This great drama is "THE WANDERER," a mammoth production of a gigantic play, written by Maurice V. Samuels, staged by DAVID BELASCO, and presented by William Elliott, F. Ray Comstock and Morris Gest.
"THE WANDERER" ran two seasons in New York, three months in Philadelphia and three months in Boston, and has been endorsed by more than 2,500 clergymen of those cities.
"THE WANDERER" is such a colossal dramatic offering that it cannot be presented on the stage of an ordinary theatre. Therefore it has been booked for the enormous AUDITORIUM THEATRE. Yet even that immense stage will have to be extended twelve feet into the orchestra to hold this massive and superb spectacle.
"THE WANDERER" will be presented in Chicago by the greatest cast ever organized in the history of the American stage. The big company of over 200 PEOPLE includes Nance O'Neil, James O'Neill, Charles Dalton, Frederick Lewis, Lionel Braham, Sydney Herbert, Jean Stuart, Florence Auer, Olga Newton, Jean Robertson, Gertrude Davis, Sydney Mather, Henry Duggan, Stephen Wright and a ballet of 30 dancers led by the incomparable Katherine Galanta, formerly premiere danseuse with the Diaghileff Ballet Russe.
"THE WANDERER" will be presented at a scale of prices within the range of all. The HIGHEST PRICE will positively be only $1.50 for all performances, including EVENINGS (ALSO SUNDAY NIGHTS) and Saturday matinee. Other seats will be 25c, 50c, 75c and $1. There will be a BARGAIN MATINEE EVERY WEDNESDAY, when the entire lower floor will be only $1. At all performances there will be 800 orchestra seats at $1.
"THE WANDERER" will open at the AUDITORIUM on THURSDAY NIGHT, January 24th. The Auditorium will be closed for three nights to make necessary stage alterations so this colossal spectacle can be staged.
MAIL ORDERS FOR "THE WANDERER" will now be received. SEAT SALE opens MONDAY, JANUARY 14, with a clean box office sheet—every seat in the house on sale to the public at BOX OFFICE PRICES. Get in line in advance if you want the BEST SEATS without paying outrageous advanced prices to ticket speculators.
(Signed) WILLIAM ELLIOTT, F. RAY COMSTOCK, MORRIS GEST, producers of "The Wanderer."
AUDITORIUM

POWERS' Phone Harr. 8880
EVES. (EXCEPT SUNDAY), 8:20
MATS. WED. and SAT. 2:20
LAST TWO WEEKS
HENRY MILLER Presents
RUTH CHATTERTON
With BRUCE McRAE and Original Cast
IN COME OUT OF THE KITCHEN
By A. E. THOMAS
Beginning MONDAY, JAN 21ST
DAVID WARFIELD
IN "The Music Master"
MAIL ORDERS NOW

AUDITORIUM THEATRE
GALLI-CURCI
In Her First Chicago
RECITAL
TO-NIGHT at 8:15 P. M.
Assisted by
Manuel Berengeur, Flutist
Homer Samuels, Pianist
Prices, $2, $1.50, $1, 75c; Boxes $15

PHILISTINE THEATRE
4TH FLOOR BACK—FINE ARTS BLDG.
THE PLAYSHOP PLAYERS
In Four Original, Unique Short Plays
From Jan. 7 to 19 at 8:30 P. M.
All Seats 99 cents. Tel. Harrison 7004

IMPERIAL STARTING MATINEE TODAY
"PEG O' MY HEART" By Hartley Manners

IT'S
One Thing to Stay as Long in Chicago as This Play Has Been Here,
BUT
It's Something Else to Stay Beliked by Crowds Through a Big, Glad Run. This Is More Than a Hit; It's a SUCCESS!!!
"The Man Who Came Back"
with MARY NASH
in the PRINCESS
$1.50
50c, 75c, $1, $1.50, $2 for Best Seats at Both the Thurs. & Sat. Mats.

Columbia BURLESQUE
Twice Daily: Mats. 2:15 Evs. 8:15
For Week Starting Matinee Today
Fred Irwin's Majestics Show of Shows
FEATURING
FLORENCE BENNETT
Lyle La Pine, Roscoe Ails, Doc Dell
AN ALL-STAR CAST AND
Chorus of 20—The Loveliest Ever
NEXT WEEK || Burlesque Wonder Show

M. VICKER'S JONES, LINICK & SCHAEFER'S CONTINUOUS VAUDEVILLE
11 A. M. TO 11 P. M.—COME ANY TIME.
—COMING MONDAY—
OWEN McGIVENEY OTHER BIG HEADLINERS

GARRICK LAST TIME TONITE
THE WORLD'S GREATEST SPECTACLE
THE PASSING SHOW OF 1917

OPENING TOMORROW NIGHT
Something New at Last!
C. H. ANDERSON AND LAURENCE WEBER
THE SPARKLING FARCE
THE VERY IDEA
By WILLIAM LE BARON
RICHARD BENNETT
POP. MATS. WED. and SAT.
ERNEST TRUEX
AND ORIGINAL CAST
Direct from 39th Theatre, N. Y.C.
Rud. Ad. Astor.

THE PLAYHOUSE
(IN FINE ARTS BLDG.)
A WAR DRAMA THAT AMUSES AND INSPIRES
Romance Laughter
THE MAN WHO STAYED AT HOME
Thrills Patriotism
EVERY NIGHT at 8:15
MATINEES WED., THURS. & SAT. at 2:15
Prices, 50c, 75c, $1, $1.50 $2
WE PAY YOUR WAR TAX

WESSELS & VOEGELI ANNOUNCEMENTS
ORCHESTRA HALL
TODAY AT 3:30
ALMA GLUCK
AMERICA'S UNRIVALED SOPRANO in SONG RECITAL
TICKETS NOW—50c, $1.00, $1.50, $2.00
ORCHESTRA HALL
TWO EVENINGS ONLY
FRIDAY Eve. 8:15 Jan. 11 TUESDAY Eve. 8:15 Jan. 15
YVETTE GUILBERT
TWO DIFFERENT PROGRAMS
PIERROT SONGS (First Time)
TICKETS ON SALE NOW—50c to $2.00
Two Lectures (in English) on THE ART OF INTERPRETING SONGS. Sat. Aft., Jan. 12, and Mon. Aft., Jan. 14, at 3. Tickets $2.
ORCHESTRA HALL FRIDAY AT 2:15 SATURDAY AT 8:15
CHICAGO SYMPHONY ORCHESTRA FREDERICK STOCK Conductor
JOSEF HOFMANN PIANO SOLOIST

THE NEW LA SALLE
HOT ELLIOTT COMSTOCK & GEST
COMSTOCK ELLIOTT & GEST Presents
OH BOY
6TH MONTH
POP. MATS. THURS. & SAT. BEST SEATS $1.50
With JOSEPH SANTLEY

ZIEGFELD THEATRE
THIS MONDAY AT 11 A. M. RECITAL BY
MARLEY SHERRIS, Baritone
Tickets Now at Box Office—$1.00 and $1.50
MANAGEMENT OF CARL D. KINSEY
ZIEGFELD THEATRE
NEXT WED. AT 11 A. M. RECITAL BY
NEIRA RIEGGER, Soprano
Tickets Now at Box Office—$1.00 and $1.50
MANAGEMENT OF CARL D. KINSEY
ORCHESTRA HALL
SUNDAY AFT., JAN. 20 at 3:30—CONCERT
Minneapolis Symphony Orchestra
(85 Musicians) Emil Oberhoffer, Conductor
Soloist, ALEXANDER RABB, Pianist
TICKETS 50c to $2.00—NOW ON SALE
MANAGEMENT OF CARL D. KINSEY

Auditorium Theatre
GRAND OPERA
Cleofonte Campanini, General Director.
Today at 3, "CAVALLERIA RUSTICANA," Peralta, Lamont, and "PAGLIACCI," Fitziu, Crimi, Stracciari; Mon., "AZORA," Fitziu, Van Gordon, Lamont, Middleton; Tues., "DINORAH," Galli-Curci; Wed., "MONNA VANNA," (Only Perf.), Garden, Muratore, Baklanoff; Thurs., "SAPHO," Vix, Dalmores, Dufranne; Fri., "ROMEO AND JULIET" (Positively last time), Galli-Curci, Muratore; Sat. Mat., "PELLEAS AND MELISANDE," Garden, Maguenat, Dufranne.
Mason & Hamlin Piano Used Exclusively.

JONES, LINICK & SCHAEFER'S
RIALTO | Continuous Vaudeville
11 A. M. TO 11 P. M.—COME ANY TIME.
Big Vaudeville Show

JANE COWL IN LILAC TIME
A Wonderful Thing!—N. Y. Herald
COHAN'S GRAND
F. Wight Neumann COHAN'S GRAND announces
Today at 3:30 Piano Recital 50c-$1.50
GODOWSKY
Next Sunday Afternoon, Violin Recital
YSAYE

BLACKSTONE THEATRE
EVENINGS (Except Sunday) at 8:20
MATINEES Wed. and Sat. at 2:20
LAST TWO WEEKS
Engagement Ends Sat. Night, Jan. 19
CHARLES FROHMAN Presents
MAUDE ADAMS
IN A NEW COMEDY By J. M. BARRIE
A KISS FOR CINDERELLA
PRICES 50c to $2.00

MAJESTIC
Last Times TODAY
MOLLY KING SUBMARINE F-7 AND ALL-STAR BILL
Starting Tomorrow Matinee
EMMETT CORRIGAN AND HIS CO. IN WAR BALLADS
THE RECKLESS EVE WITH 30 PEOPLE
MILT COLLINS
MISS FRANKIE HEATH
JOE TOWLE
THE ACT BEAUTIFUL
KITTNER HAWKSLEY & McCLAY
FIVE NELSONS
NIGHTS 17-28-55-82c | MATS. EVERY DAY 17-28-55 Ex. Sat. & Sun.
TEL. CENTRAL 6480

ILLINOIS TONITE AT 8:10
POPULAR MATINEES WED SAT 50¢ TO $2.00
A NATIONAL INSTITUTION
ZIEGFELD FOLLIES
STAGED BY NED WAYBURN

ARENA ICE SKATING
EXHIBITION
MDE. MADELAINE UXILA and PAUL WILSON
INTERNATIONAL RACE—RES. SEATS $2
Jan. 6th and 7th—McLEAN vs. MATHEISON
Gen. Adm. These Nights Only $1
Broadway and Thorndale—Admission 50c
THE PLAYHOUSE
MONDAY AFTERNOON JAN. 7
FLONZALEY QUARTET
Direction RACHEL BUSEY KINSOLVING
Tickets: $2.00, $1.50, $1.00, 75c and 50c.

JONES, LINICK & SCHAEFER'S COLONIAL
"One of the few instant hits of a hard season"—Ashton Stevens, Herald
OLIVER MOROSCO'S LAUGHING SENSATION
The BRAT
By and With MAUDE FULTON
MOROSCO'S SPECIAL WAR-TIME PRICES
MAT. EVERY SAT. & EVERY NITE
INCLUDING SIDE LOGES & BOXES $1.50
550 GOOD MAIN FLOOR ORCHESTRA SEATS $1.00
Splendid Balcony Seats Can Be Had for 25, 50, 75c
POP. MAT. WED. ENTIRE LOWER FLOOR $1.00

STILL SETTING SIZZLING PACE
KOLB AND DILL
IN THEIR CYCLONIC MUSICAL FARCE
"THE HIGH COST OF LOVING"
PERFECT CAST
GIRLS DE LUXE
JAZZ ORCHESTRA
AT THE OLYMPIC
3rd Week Starting Tonight
Best Seats Nights 1.50
Popular Dollar Mat. Wednesday

PALACE GREATER VAUDEVILLE
TODAY Last Times
GEORGE WHITE & ERNA MAE FRANKLYN ARDELL—HARK & WILLIS
Beginning Tomorrow Matinee
EVELYN NESBIT AND BOBBIE O'NEILL
IN "A ROSELAND FANTASY"
LILLIAN FITZGERALD
Supported by CLARENCE SENNE
"THE NIGHT BOAT"
AL. HERMAN
Mlle. Leitzel—Horn & Ferris
Rouble Sims
GEO. McKAY & ODETTE ARDINE
IN THEIR NEW OFFERING
"ALL IN FUN"
DAILY MATINEE, 17, 28, 55
Nights & Sat. & Sun. Mats. 17, 28, 55, 82
SMOKING IN BALCONY

CORT Phone Central 12
HIT ARTHUR HOPKINS Presents
"THE GIPSY TRAIL"
A 1917 ROMANCE BY ROBERT HOUSUM
"I liked it."—Percy Hammond, Tribune.
"Also it with the few good things of the season."—O. L. Hall, Journal.
"As blithe and genuine a bit of dramatic refreshment as we may hope to be offered."—Amy Leslie, News.
"'The Gipsy Trail' is almost too good to be true."—Charles Collins, The Post.
"The Gipsy Trail' is as good as a vacation."—Ashton Stevens, Examiner.
Evenings and Saturday Matinee, 50c to $2.00.
Wednesday Matinee, 50c to $1.50.

Edgewater Beach Hotel 5300 Block Sheridan Road
MUSICALE—TODAY—AT 4 O'CLOCK
COLONIAL ROOM
Mary Cameron, Louise Hattstaedt Winter and Others
CONCERT—TONIGHT—Main Dining Room
SPECIAL TABLE D'HOTE DINNER

NATIONAL Mats. Sun., Tues., Thurs., Sat. 1000 Seats at 25c
ALL WEEK "A DANGEROUS GIRL"
Absolutely New—First Time in Chicago

"Of Ballads, Songs, and Snatches"

By Frederick Donaghey

IF but one in every ten persons who have told me of their burning desire that Mr. Campanini should revive "Pélléas and Mélisande" tries to get into the Auditorium Saturday afternoon, the turnaway will represent thousands upon thousands of dollars. If they may be believed, the sole reason for the deficit of the Opera from year to year is Mr. Campanini's obstinancy in not devoting each season to at least seventy performances of Debussy's piece—or, the moderates allow, to fifty performances of that and twenty of Massenet's "Don Quichotte." The love for the latter opus is scarcely less an amazing revelation (as narrative, that is) than the widespread passion for "Pélléas and Mélisande."

To pursue the subject and seek to obtain statistics on the number of times each importunate soul went to the Auditorium when the Debussy and Massenet pieces were on sale is to learn that a fraction more than nine in ten never went, and that the fraction which did got in on passes. Ask by what standard they estimate "Pélléas" as the greatest opera and "Don Quichotte" as better than any other after "Pélléas," and you are told, sniffly, that any real musician knows that.

I am keen again to hear Debussy's opera, and again to hear and see Mary Garden in it, and am happy that the new week is to bring the opportunity. I am sorry that Vanni Marcoux did not come, and, so, provide what appears to be the best excuse for reviving "Don Quichotte." I hope that Saturday's afternoon audience will be a paid-up congregation in use of every seat on every plane of the big opera-house. But I expect to find in that audience, be it large or small, not even the explemental fraction of each ten of the uncounted hundreds who have twittered through the years to me of the high and shining duty Campanini would perform if, casting off the mood of the recalcitrant and the monger, he would restore "Pélléas and Mélisande." They will not be represented at the matinée any more than the vocal and insistent lovers of home-made opera were represented, save on passes, at the première of Mr. Hadley's "Azora."

Debussy's opera takes the place in the week's schedule which had been given to the première of Lazzari's "Le Sauterlot"—a title which may be translated as "The Grasshopper." Whether the latter is to be mounted in the final week was not explained in the announcement about "Pélléas," made Friday night.

Music is doing well in January by Chicago. Heifetz and Zimbalist will play the violin less than a week apart; and Ysaye will play in one hall while Heifetz is in another. Godowsky and Hofmann are in this week's list. Alma Gluck sings this afternoon through a bill of the type with which in a brief period she has earned a fortune. Galli-Curci will tonight give the first out-and-out recital of her busy Chicago career. A taste of her quality in this field was had at last year's concert by the Glee Club of the Association of Commerce, and another in May at the Evanston festival. With "Pélléas" on Saturday and "Falstaff" in prospect for the final week of the season, the Opera, too, contributes. Galli-Curci will have a new rôle, Mimi, next Sunday, when John McCormack will join her to sing one of the few parts in opera in which he obtains a real reaction. Later, he will sing Händel and Beethoven with the Chicago Orchestra, having meanwhile put in one of his own recitals.



Jeska Swartz
PHOTO © MOFFETT

Miss Swartz, in her first season with the Chicago Opera, is pictured as Lola in "Cavalleria Rusticana"—a rôle in which she will be heard this afternoon for the third time. She has made good in a number of parts, including the respective boys of "Faust" and "Romeo and Juliet," the slave in "Lakmé," and Mercedes in "Carmen."

Heifetz's recital of next Sunday was a sellout an hour or so after the box-office of Orchestra hall was opened. The mall, of course, had taken care of most of the seats. He is booked for another on Sunday, Feb. 24; and the seats are ready.

Ysaye, in his recital next Sunday in the Grand, will revive Bach's concerto for two violins, with Leon Sametini playing the second. The body of the concerto will be given by a small string orchestra. Beryl Rubinstein, listed among the soloists with the Orchestra for later in the season, also will take part in the Ysaye program.

The Minneapolis Orchestra comes two weeks from today for a concert in Orchestra hall, with Alexander Raab, a resident pianist, as soloist. He will take part in Felix Borowski's concerto. The other matter in the bill will be a composition by Emil Oberhoffer, himself, and Tschaikowsky's "Manfred" symphony.

Miss Florence Ffrench went up to sing last Sunday with the Minneapolis Orchestra, and obtained some warm praise in the Monday newspapers. She sang Mozart in a way to disprove the fallacy held by most singers that Mozart is not vendible matter in a concert or recital. Mr. Oberhoffer told her, before she sang, that Mozart was vendible if properly sung, and, after the concert, that she had sung Mozart properly. If you go to Galli-Curci's recital tonight, you will hear her sing one bit of Mozart properly—Cherubino's "Non so più cosa son" in "The Marriage of Figaro."

A story about Galli-Curci and Mary Garden came last week into Chicago circulation. When the latter at the end of last season's opera in Chicago went back to New York, she was asked about the new coloratura. "Is she," inquired the boldface paragraph in the oral questionnaire—"is she what the Chicago critics say, or is she a false alarm?"

"She is not a false alarm," replied Miss Garden; "and she is at least what the Chicago critics say, although I admit it who shouldn't."

Urged to explain just why she might be regarded as exempt from the necessity of such admission, the reply was:

"Galli-Curci was announced to sing one night, sold out, and was reported ill late in the afternoon. Campanini talked me into going on. The capacity crowd poured through the doors, saw the placards telling of the change, and took back a great deal of money. Nevertheless, she is all that the Chicago critics say."



Mary Garden
© Mishkin Photo

Miss Garden, who made her return to the Opera as Carmen on Friday night, will sing twice this week—as Monna Vanna on Wednesday night, and as Mélisande at the Saturday matinée. A fourth appearance, in the final week of Mr. Campanini's Chicago season, will be as Thais, it is expected.

The Week's Bills

JOSEF HOFMANN, the pianist, comes to Chicago for the first time this season to take part in the week's concerts, Friday afternoon and Saturday night, of the Chicago Symphony Orchestra. He will play twice in the program prepared by Mr. Stock—in Beethoven's fifth concerto and in a new piece, a "chromaticon" for piano and orchestra by Dvorsky. This latter is the week's item in the way of music by a native or resident composer. Other matters in the schedule are Saint-Saëns' second symphony, Debussy's Marche Ecossaise, and Charbier's "España" rhapsody.

The orchestra's fifth Pop of the season will be on Thursday, with Goldmark, Beethoven, MacDowell, and Saint-Saëns in a program including Frank van der Stucken's march based on American airs.

Concerts and Recitals Today

3:00—American Symphony Orchestra, under Mr. Gunn, in first concert of series under auspices of THE TRIBUNE, with Miss Sibyl Comer, soprano; Clarence Loomis, pianist, and the First National Bank Male Chorus, under William Boeppler, assisting. Studebaker theater.
liam Boeppler, assisting. Studebaker theater.

3:00 and 4:15—Chicago Concert Ensemble. Fullerton hall.

3:30—Alma Gluck in recital—her first this season in Chicago. Orchestra hall.

3:30—Leopold Godowsky in recital—his second of the season. Grand opera-house.

8:00—Miss Weber's tenth "opera-evening": "The Tales of Hoffmann." Fullerton hall.

8:15—Galli-Curci in recital—her first in Chicago. Fourteen songs and arias are in her formal schedule for this occasion, including some in English. Manuel Berenguer, who is familiar to Opera audiences through his playing the obbligati for flute, will take part. The Auditorium.

8:15—Mr. Dunham's orchestra in eighth concert of series. Sinai temple.

Monday

11:00—Marley Sherris, baritone, in recital. Ziegfeld theater.

3:30—Flonzaley Quartet in third and final concert of season's series. The Playhouse.

Wednesday

11:00—Neira Riegger, soprano, in recital. Ziegfeld theater.

8:15—Annual festival of the Civic Music Association of Chicago, with the Civic Music Children's Choruses, under Herbert E. Hyde; singing recruits of the Great Lakes station, under Herbert Gould; seventy players of the Chicago Symphony Orchestra, under Mr. Stock; and Tom Dobson, who sings songs of and for children. He will contribute twice to the bill; the children will sing twice; and the Great Lakes cadets will make one appearance, at the end of the program. The Orchestra's numbers include John Alden Carpenter's "Adventures in a Perambulator." Orchestra hall.

Thursday

4:30—Eric DeLamarter in organ recital. No fee. Fourth Presbyterian church.

Friday

8:15—Yvette Guilbert in first of two recitals. Emily Gresser, violinist, will take part. Orchestra hall.

Saturday

3:00—Madame Guilbert in first of two lectures on "The Art of Interpreting Songs." She will use English. Foyer of Orchestra hall.

The Opera

MR. CAMPANINI'S final week save one in his Chicago season of ten starts this afternoon with a special bill of fragments, making use of Muratore, Crimi, Stracciari, and Miss Fitziu, among others. The schedule for other performances involves repetitions of "Azora," "Dinorah," and "Romeo and Juliet"; the revival of "Monna Vanna" and "Pélléas and "Mélisande"; and the first hearing in Chicago of Massenet's "Sapho." The arrangement of operas and singers is:

Today at 3—"Cavalleria Rusticana," entire, third time, with Crimi, Peralta, Maguenat, Swartz, Berat; "Pagliacci," first act only, with Muratore, Stracciari, Fitziu; "Ernani," third act, with Crimi, Stracciari, Arimondi, Peralta, Bonnar, Nicolay.

Monday at 8—"Azora," second time, with Fitziu, Lamont, Middleton, Goddard, Van Gordon.

Tuesday at 8—"Dinorah," fifth time, with Galli-Curci, Lazzari, Maxwell, Dua, Rimini, Huberdeau, Paltrinieri.

Wednesday at 8—"Monna Vanna," with Garuen, Muratore, Baklanoff, Huberdeau, Dua, Nicolay, Defrere.

Thursday at 8—"Sapho," with Vix, Sharlow, Berat, Dalmores, Dufranne, Hubeardeau, Dua, Nicolay.

Friday at 8—"Romeo and Juliet," fifth time, with Galli-Curci, Muratore and usual cast.

Saturday at 2—"Pélléas and Mélisande," with Garden, Maguenat, Dufranne, Huberdeau, Berat, Dora de Phillippe (for the first time this season), Nicolay.

Saturday at 8—Not announced in time for this edition of THE TRIBUNE.

Mr. Sturani will conduct today's special bill; Mr. Hadley, "Azora"; Mr. Conti, "Dinorah"; Mr. Charlier, "Monna Vanna," "Sapho," and "Romeo and Juliet."

At the leading THEATRES TODAY

MARGARITA FISCHER—"Molly, Go Get 'Em"
GOLD—3411 W. 12th St.
MARGARITA FISCHER—"Miss Jackie of the Army"
LEXINGTON—1162 E. 63rd St.
SOUTH SHORE—6855 Stony Island Ave.
MARGARITA FISCHER—"Miss Jackie of the Navy"
CORNELL SQUARE—1923 W. 51st St.
EDNA GOODRICH—"Her Second Husband"
MADISON SQUARE—4730 W. Madison St.
EDNA GOODRICH—"American Maid"
VISION—2650 W. Division St.
ROGERS—2516 Fullerton Ave.
EDNA GOODRICH—"Reputation"
REVELRY—342 E. 47th St.
EDNA GOODRICH—"Queen X"
EASTERLY—2765 Lincoln Ave.
OLIVE TELL—"Her Sister"
PAULINA—1335 N. Paulina St.
OLIVE TELL—"The Unforeseen"
IRVING PARK—4835 Irving Park Blvd.
WILLIAM RUSSELL—"New York Luck"
SITTNER'S—1222 Sedgwick St.
20TH CENTURY—4710 Prairie Ave.
WILLIAM RUSSELL—"Snap Judgment"
Temple, Elgin, Ill.
LION—1714 W. 18th St.
WILLIAM RUSSELL—"The Sea Master"
LAWN—3419 W. 63rd St.
WILLIAM RUSSELL—"The Frame Up"
ROSEBUD—3355 W. Chicago Ave.
MARY MILES MINTER—"Her Country's Call"
HOYNE—2111 Roscoe Blvd.
EAGLE—3324 S. Morgan St.
MARY MILES MINTER—"The Mate of the Sally Ann"
BERTHA—4717 Lincoln Ave.
MARY MILES MINTER—"Mellisa of the Hills"
ROSETTE—2150 W. 22nd St.
MARJORIE RAMBEAU—"Dazzling Miss Davison"
CHARM—4312 S. Halsted St.
GAIL KANE—"Southern Pride"
WILEY'S—2153 Lincoln Ave.
ANITA KING—"The Girl Angle"
PLAISANCE—652 E. 63rd St.
JULIETTE DAY—"The Calendar Girl"
MAPLEWOOD—2811 Diversey Blvd.



Alma Gluck

Mme. Gluck will return to Chicago this afternoon for the first time this season, and give a recital in Orchestra hall. She has for some years held a unique position among the singers in American activity, lacking successful rivalry in her field till the advent of Galli-Curci. A large division of Mme. Gluck's earnings for the season are to be given to wartime charity, she has announced.

Right off the Reel

REDUCED TO MECHANISM.

By Mae Tinée.

THE late Sir Herbert Beerbohm Tree was at dinner one evening with friends, when the conversation touched on motion pictures. One of the company turned to Sir Herbert with a question. This conversation ensued:

"What was the name of the production in which you appeared?"

"I haven't the slightest idea."

"But think a moment. It will come to you."

"No, I think not. I do not believe I ever heard it."

"But how, pray, could you act in a picture without learning its name?"

"Well, everthing was done by count. At a certain time in the morning I would arise. I would breakfast and at a certain time appear before my director, who was always there just a moment before me. After that I had no responsibility whatsoever. He reduced me to a piece of mechanism, responsive to his voice. Thusly:

"'Enter room. Count three. Walk to table. Stand there pondering, counting four. Turn, counting two. Register surprise, then alarm for one, two, three, four, five. Shrug—one, two. Walk to door, one, two, three, four. Leave room, closing door softly while counting two.'

"Then, my duties finished, I would leave the picture place.

"But," Sir Herbert said. "I am quite sure that at no time did any one mention the name of the production to me."

Henry B. Walthall's second Baralta production will be called "With Hoops of Steel." Many of the scenes were photographed on the Mojave desert. Mary Charleson will play opposite him.

They do say that the average expenses of the Douglas Fairbanks' studio amount to about $5,000 a day!

And now Earle Williams has migrated to California. Sooner or later they all go, don't they. It must seem like returning home to Mr. Williams, for he is a Sacramento boy.

Mary Pickford's sixty-five orphans will be taken in state—i. e., special omnibuses—to a special section where they will witness Douglas Fairbanks endeavor to rope and hog-tie a steer at the Rodeo he is to give—profits to go to the army. There are times, you see, when it pays to be an orphant.

Poor Marshall Neilan has broken his toe, and is peevishly hobbling about on crutches. The accident happened in the Los Angeles Athletic club gymnasium.

What they really think:
Curse me, knock me without stint
Only—put my name in print!
Praise is sweet—but so is blame
If you'll only use my name!
When the "column's" news I scan
And no mention of me can
I decipher—Ah, I quail!
To be ignored means—to fail!

It seems to me that as a matter of patriotism and loyalty we should see "The Man Without a Country," which was Florence La Badie's last picture. She didn't know it was to be her last picture, but to its timely theme she gave the best as well as the last of her charming self. See it and see it reverently.

Agreeing with my most severe critics who aver that I don't know everything, I nevertheless insist that changing the title of the Alice Brady picture "Jane Eyre" to "Woman and Wife" is bad business. Any one who ever read and was thrilled by the story would not rest until they had seen the picture. Camouflaged, as is the intent, who's ever going to recognize it? Producers do do such funny things!

In her next picture, "Stella Maris," Mary Pickford will play a dual rôle.

Mme. Nazimova will eat her Christmas dinner in St. Augustine, Fla.

ASK ME! ASK ME!

This department appears every day in "The Daily Tribune."

A STUDENT: I am glad the department interests you. D. W. Griffith is in Los Angeles at the present time. He is connected with the Artcraft Pictures corporation as head director. If you care to send me a stamped, addressed envelope I shall be glad to mail you the material I have on scenario writing. The honest to goodness truth is, however, that the scenario editors of the various companies prefer to receive ideas merely submitted in synopsis form. The various studios have their own forms of technique and prefer to put the idea in shape for themselves. You don't mean Eugene O'Neill, you mean Eugene O'Brien. You are welcome.

DAN B.: It is nice to be hearing from you again, Daniel. Maris Cahill did three comedies for Mutual. I understand that the contract was canceled by mutual agreement. Yes, I met Florence Lawrence when I was in New York. She was one of the first motion picture stars I ever interviewed, and her dainty dressing room at the Ince studio, with its desk heaped high with its piles of mail from admirers, is something that will always remain silhouetted in my memory. Do I remember? Well, and just don't I?

AMBITIOUS: Yes, good pictures nowadays are an expensive proposition. The screen people may not array themselves in "just any old thing" as they did when pictures were in their infancy. Gowns, shoes, and coiffures must be up to date, and to be up to date in these three respects means money. You know that, Ambitious. The stars are supposed to furnish their own everyday garments, street clothes, evening dresses, etc. For costume plays, however, the company usually assumes the responsibility of the outfits. No trouble at all.

Feature Films in the Loop

ALCAZAR, 69 West Madison—"Reaching for the Moon," with Douglas Fairbanks.

BANDBOX, Madison, near La Salle—Feature picture.

BIJOU DREAM, 114 South State—"Shirley Kaye," with Clara Kimball Young.

BOSTON, Clark, near Washington—"Love Letters," with Dorothy Dalton.

CASINO, 58 West Madison—Feature pictures.

CASTLE, State, near Madison—"Seven Swans," with Marguerite Clark.

CHICAGO, State, near Harrison—"The Adventurer," with Charles Chaplin; vaudeville.

GEM, 450 South State—"In Again, Out Again," with Douglas Fairbanks; vaudeville.

LYRIC, State, near Jackson—"Man Against Man," with William S. Hart.

ORPHEUM, State, near Monroe—"Daybreak," with Emily Stevens.

PASTIME, 66 West Madison—"The Girl by the Roadside," drama.

ROSE, 63 West Madison—"Shirley Kaye," with Clara Kimball Young.

STAR, 64 West Madison—"The Good Bad Man," with Douglas Fairbanks.

U. S. MUSIC HALL, State, near Harrison—"Man Against Man," with William S. Hart; musical comedy.

WORLD, 61 West Randolph—"Conscience," with Gladys Brockwell.

ZIEGFELD, Michigan, near Seventh—"A Modern Musketeer," with Douglas Fairbanks.

MOTION PICTURE DIRECTORY

Four Minute Men Will Speak at the Following Theatres, Sun., Jan. 6, 1918:
Albany, 3317 Montrose Ave.
Paulina, 1339 N. Paulina St.
Broadway, 5206 Broadway
Dearborn, 40 W. Division St.
Pine Grove, 717 Sheridan Rd.
Peerless, 3935 Grand Ave.
South Shore, 6835 Stony Island Ave.
Harper, 8226 Harper Ave.
Columbus, 6238 S. Ashland Ave.
Hamilton, 2156 E. 71st St.

Four Minute Men Will Speak at the Following Theatres, Sun., Jan. 6, 1918:
Harmony, 312 E. 43rd St.
Butler, 318 W. 26th St.
De Luxe, 814 E. 43rd St.
Drexel, 338 E. 43rd St.
Lyceum, 3851 Cottage Grove Ave.
Hyde Park, 3314 Lake Park Ave.
Kenwood, 1225 E. 47th St.
Orpheum, 112 S. State St.
De Luxe, 1141 Wilson Ave.

DOWNTOWN

CASTLE STATE AT MADISON ST.
STARTING TODAY FOR ONE WEEK
—Paramount Pictures Present—
MARGUERITE CLARK
In Her Latest and Best Photoplay
"THE SEVEN SWANS"
ONLY THEATRE IN THE CITY SHOWING THIS PICTURE
Continuous 9 A. M. to 12 P. M.

Jones, Linick & Schaefer's
ORPHEUM—NOW!
8 A. M.—CONTINUOUS—12 P. M.
Emily Stevens
in a Startling, Sensational Story
"Daybreak"
EXCLUSIVE CHICAGO SHOWING
COMING TUESDAY—ONE DAY ONLY
"TROUBLE MAKERS"

ZIEGFELD
Direction ALFRED HAMBURGER
624 SOUTH MICHIGAN AVENUE
Douglas Fairbanks
In "A MODERN MUSKETEER" 25c
SUN., JAN. 13 THE ROSE OF THE WORLD
WITH ELSIE FERGUSON

ROSE Madison at Dearborn
—Call Central 3880—
NOW CLARA KIMBALL YOUNG
IN THE GREAT COMEDY DRAMA
"Shirley Kaye"

NORTH SIDE

ASCHER'S
CHATEAU
Broadway and Grace St.
George Kleine Presents
The Magnificent Super-Spectacle
Quo Vadis
COMING
TOMORROW, JAN. 7TH

BRYN MAWR
BRYN MAWR, NEAR BROADWAY
At Bryn Mawr "L" Station—2:11 P. M.
MILDRED MANNING
"THE MARRIAGE MARKET"
Also Chas. Chaplin, "The Rink"
Mat. Only—"The Hidden Hand"
Will go on screen last time at 1:45 P. M.
Tomor.—Douglas Fairbanks, "Reaching for the Moon"

LAKE SHORE | Broadway at Belmont —2 to 11 P. M.—
—Double Feature Program—
WILLIAM S. HART
"THE COLD DECK"
BABY MARIE OSBORNE
"THE LITTLE PATRIOT"
Tomor. Mildred Manning, "I Will Repay"

REGENT | 6746 SHERIDAN ROAD
Cont. 2:30 to 11 P. M.
VIVIAN MARTIN
"MOLLY ENTANGLED"

BROADWAY 6206 Broadway, at Foster
Continuous, 2 to 11 P. M.
ETHEL BARRYMORE "The Eternal Mother"
MACK SENNETT TWO-REEL COMEDY

NORTH SIDE

ASCHER'S
LAKESIDE
4730 SHERIDAN ROAD
George Kleine Presents
The Magnificent Super-Spectacle
Quo Vadis
COMING
WEDNESDAY, JAN. 9th

ASCHER'S
LANE COURT
Center St. and Lane Ct.
George Kleine Presents
The Magnificent Super-Spectacle
Quo Vadis
COMING
WEDNESDAY, JAN. 9th

ASCHER'S
ADELPHI
7070 N. Clark, cor. Estes
George Kleine Presents
The Magnificent Super-Spectacle
Quo Vadis
COMING
TUESDAY, JAN. 8TH

—LUBLINER & TRINZ—
BIOGRAPH | 2433 LINCOLN AVE.
—1:30 to 11:15 P. M.—
JACK PICKFORD—"TOM SAWYER"
ALSO MACK SENNETT COMEDY

ASCHER BROS.

LANE COURT Center & Lane Ct.
—1:30 to 11:30—
Paramount Presents
MARGUERITE CLARK
"Bab's Matinee Idol"
High Class Vaudeville
Latest 2 Reel Comedy and Others
Mat. Only—HELEN HOLMES
"THE LOST EXPRESS"

ADELPHI | 7070 N. CLARK ST. COR. ESTES AVE.
2 to 11:30 P. M.
Artcraft Presents
WM. S. HART
"The Silent Man"
Also Alice Howell, "Her Bare Back Career," and Latest Adelphi News

CHATEAU | Broadway & Grace —MAT. & EVE.—
Continuous—2:15 to 11:30
EMILY STEVENS
"Daybreak"
BURTON HOLMES TRAVELS AND DREW COMEDY

LAKESIDE | 4730 Sheridan Road —1:30 to 11:30—
EMILY STEVENS
"Daybreak"
BURTON HOLMES TRAVELS AND DE LUXE COMEDY

CALO Clark St. and Belmont Ave.
—Continuous—2 to 11 P. M.—
Paramount Presents
MARGUERITE CLARK
"Bab's Matinee Idol"
LATEST CALO WEEKLY

ALBANY PARK | Lawrence and Kedzie Aves.
Continuous—2 to 11 P. M.
CHARLES CHAPLIN
"On Easy Street"

TERMINAL Lawrence & Spaulding —2 to 11 P. M.—
WILLIAM DUNCAN
"The Tenderfoot"
SIDNEY DREW COMIC and UNIVERSAL WEEKLY

MILFORD | Milwaukee-Crawford Cont. 1:30 to 11 P. M.
TAYLOR HOLMES
"Uneasy Money"
Two Acts Vaudeville
Latest Pathe Weekly and Good Comedy
Matinee Only—"The Mystery Ship"

NORTH SIDE

COLLEGE THEATRE
SHEFFIELD & WELLINGTON
Cont. 1:30 to 11—Prices 5, 10, 15 & 20c
WM. S. HART
"The Silent Man"
—VAUDEVILLE—
THE THREE SHANNONS
PIPIFAX AND PANOLA
ROBERT AND MONTY

ASCHER'S
TERMINAL
Lawrence and Spaulding
George Kleine Presents
The Magnificent Super-Spectacle
Quo Vadis
COMING
TOMORROW, JAN. 7TH

BUCKINGHAM
3319 NORTH CLARK STREET
Cont. 2:30 to 11 P. M.
William Farnum
In His Latest and Greatest Picture in Seven Reels
"The Heart of a Lion"

—LUBLINER & TRINZ—
KNICKERBOCKER Broadway, nr. Granville
Cont. 1:30 to 11 P. M.
HAROLD LOCKWOOD "The Avenging Trail"

—LUBLINER & TRINZ—
COVENT GARDEN 2855 N. Clark St.
Cont. 2 to 11 P. M.
EMILY STEVENS, "Daybreak"

DE LUXE | Wilson and Clifton Aves.
2 to 11 P. M.
DOUGLAS FAIRBANKS
"REACHING FOR THE MOON"

—LUBLINER & TRINZ—
VITAGRAPH | Lincoln, near Belmont
—Cont.—1 to 11 P. M.—
JACK PICKFORD, 'Tom Sawyer'
ALSO MACK SENNETT COMEDY

THE BUGG | Lincoln Ave., Robey St.
—1:30 to 11 P. M.—
"ONE HOUR" ZENA KEEFE and ELAN HALE
ALSO REX BEACH'S TRAVELS

KEYSTONE | 3812 SHERIDAN RD.
MARGUERITE CLARK
"HER MATINEE IDOL"

SOUTH SIDE

VISTA
47th & Cottage Grove. Mat. & Eve.
Continuous—2:30 to 11 P. M.
The Charming and Beautiful
Ethel Clayton
"Stolen Hours"
A Tale of Love in London
Tomor., Most Talked of Woman in the World, MARY GARDEN in "THAIS"
Tues., Billie Burke, "The Land of Promise"
Wed., Jack Pickford, "Tom Sawyer"

ASCHER'S
OAKLAND SQUARE
Drexel & Oakwood Blvds.
George Kleine Presents
The Magnificent Super-Spectacle
Quo Vadis
COMING
TUESDAY, JAN. 8TH

HARPER
83RD AND HARPER AVENUE
"House of Quality"—Matinee Daily
Paramount Presents
Vivian Martin
"Molly Entangled"
Also "Damaged Goods"
Two Reel "Sunshine Comedy"
Tomorrow—"The Volunteer"

SOUTH SHORE 6851 Stony Island Av.
Matinee and Evening
MARGARITA FISCHER "Miss Jackie of the Army"
Universal News and Keystone Comedy

—LUBLINER & TRINZ—
MICHIGAN | Garfield and Michigan
Cont. 2 to 11 P. M.
VIVIAN MARTIN "MOLLY ENTANGLED"

HARVARD | 63RD AND HARVARD
CONT. 2 TO 11 P. M.
WILLIAM FARNUM "The Heart of the Lion"
Latest Pathe News and Mutt & Jeff Comedy

DE LUXE | 63rd and Cottage Grove
—Cont. Mat. and Eve.—
FANNIE WARD—"The Crystal Gazer"
CHARLIE CHAPLIN—"At the Park"

ASCHER BROS.

PEERLESS | Grand and Oakwood Blvds.
Continuous—2:15 to 11:30
TAYLOR HOLMES
"Uneasy Money"
LATEST SIDNEY DREW COMEDY AND ANIMATED WEEKLY

OAKLAND SQUARE Drexel and Oakwood
Continuous—2:30 to 11:30
TAYLOR HOLMES
"Uneasy Money"
Burton Holmes Travels and Others

METROPOLITAN Grand Blvd. and 47th St.
Matinee and Evening
EARLE WILLIAMS
"The Balance"

FROLIC | 55th St. and Ellis Ave.
—Cont.—2 to 11 P. M.—
George Kleine Presents
"QUO VADIS"
The Magnificent Super-Spectacle

COSMOPOLITAN 79th & Halsted
Cont. 1:30—11:15
Paramount Presents
MARGUERITE CLARK
"Bab's Matinee Idol"
Also Vaudeville
LATEST KEYSTONE COMEDY and PATHE CARTOON
Matinee Only—HELEN HOLMES
"THE LOST EXPRESS"

COLUMBUS Ashland Av. & 43d St.
Continuous—2 to 11
Thos. H. Ince Presents
"THE ZEPPELIN'S LAST RAID"
5—ACTS—5

SOUTH SIDE

ASCHER'S
COSMOPOLITAN
Halsted and 79th Streets
George Kleine Presents
The Magnificent Super-Spectacle
Quo Vadis
COMING
TOMORROW, JAN. 7TH

ASCHER'S
FROLIC
55th St. and Ellis Ave.
TODAY
George Kleine Presents
The Magnificent Super-Spectacle
Quo Vadis

JACKSON PARK
57TH ST. & STONY ISLAND AVENUE
CONTINUOUS—2 to 11 P. M.
A Master Super-Production
"QUO VADIS"
9 Reels

HYDE PARK | 53RD & LAKE PARK
—Cont. 2:30 to 11:30—
ETHEL CLAYTON "STOLEN HOURS"

VERNON | 51ST ST. and VERNON
Cont. 2:30 to 11 P. M.
CONSTANCE TALMADGE "The Honeymoon"

WEST SIDE

HAMLIN
3826 West Madison Street
TODAY—2 to 11:30 P. M.
OLIVE THOMAS
"Betty Takes a Hand"
"In a Class by Itself"

MADISON SQUARE 4730 W. Madison St.
—Near Cicero Ave.—
Continuous—2:30 to 11:30 P. M.
EDNA GOODRICH "HER SECOND HUSBAND"

—LUBLINER & TRINZ—
WEST END | CICERO at WEST END
Cont. 1:30 to 11 P. M.
CONSTANCE TALMADGE "The Honeymoon"

CENTRAL PARK 12th St. and Central Park Av.—Tramline
VIVIAN MARTIN
"THE FAIR BARBARIAN"

CRAWFORD Crawford Av., Nr. Madison
Cont. 2:30 to 11:30 P. M.
ETHEL CLAYTON
"STOLEN HOURS"

GOLD | 3411 WEST 12TH STREET
Continuous 1:30 to 11 P. M.
Margarita Fischer, "Molly Go Get 'Em"

MARSHALL SQUARE | 22ND ST. AND MARSHALL BLVD.
KITTY GORDON—"Diamonds and Pearls"

NORTHWEST SIDE

NEW IRVING | IRVING PK. BLVD. AT CRAWFORD
—Continuous—2 to 11 P. M.—
CONSTANCE TALMADGE
"THE HONEYMOON"

PLAISIR IRVING PARK & CRAWFORD
2 Continuous to 11
SESSUE HAYAKAWA "A SAGEBRET GAMBLE"
Also BILLY WEST COMEDY

PAULINA | 1335-1337 N. PAULINA
—Cont. 1:15 to 11:30—
OLIVE TELL
"HER SISTER"

NEW STRAND DIVISION nr. HOYNE
Mat. 1:30 Continuous
Mme. Olga Petrova "Daughter of Destiny"
Also Fatty Arbuckle "His Wedding Night"

—LUBLINER & TRINZ—
PARAMOUNT | 2036 Milwaukee Ave.
—Cont. 2 to 11 P. M.—
CONSTANCE TALMADGE "The Honeymoon"

Comment by Mme. X.

Warmer Climes Begin to Lure the Snow Bound

By Mme. X.

WINTER'S social season is at its height. The holidays are well out of the system. Except for Hobart Chatfield-Taylor, who departed for Santa Barbara on Friday the usual migrations to southern California, Florida, and other balmy winter resorts have not begun. There's a restless fluttering, however, in many a fleece lined nest, and in shop windows, which are banked with snow and trimmed with icicles, milliners and dressmakers are already offering straw hats and diaphanous frocks or sturdy sports suits.

In the autumn, when a return to the city brought a deeper realization of the tremendous obligation imposed on each one of us to devote every ounce of strength and every moment of time to aiding in the prosecution of the war, many of our F. F. C.'s resolved to forego their usual flittings to warmer climes and to brave the rigors of our northern winter and early spring in order to give the fullest possible coöperation to war work.

But custom inevitably stales the intensity of emotions, and it seems probable now that about the same number of people will flock to pleasant dalliance on California golf links and on Florida beaches as of yore. There's many a seemingly sturdy exterior that conceals a frail constitution.

* *

Figuring Your Taxes.

Doesn't the new war income tax shorten any stride? A mere study of some of the pamphlets which are abroad in the land to explain it to the uninitiated makes the hair grow gray. How pleasing, though, to learn by close study of the income tax table that, whereas you, out of slim $3,000 a year, will have to pay an $80 tax, that unhappy, many times a millionaire, who gets no more out of life than you do—and that's only board and lodging when all's said and done—though his income is, say, $2,000,000 a year, has to hand over to Uncle Sam $1,130,180, leaving him only $869,820 a year to live on, not $3,000 a day! That horrible tax pamphlet is responsible for this digression.

Apropos of finances, the military and creation of Mrs. Samuel T. Chase, netted far more than was expected by those managing the affair. As a New Year's greeting Mrs. Chase sent Gen. Kennon at Camp Grant $680 to be given to the camp's Y. M. C. A. work.

The ball itself in the Blackstone's crystal ballroom was as pretty a gathering of youth as we shall see for a long time to come. Most of the young men were in uniform, while, oddly enough, as one of the youthful officers remarked, many of the girls wore black, thus reversing the usual order of plumage. The black toilettes were not the expression of a serious spirit, but were an illustration of the average debutante's greatest ambition—a black evening frock. It is in her opinion the crowning evidence of being really "grown up."

* *

Supplies Training Station Need.

Few social activities this season are divorced from war reliefs. Howard Gillette, for instance, is working overtime to make a great civic success out of the entertainment to be given at Medinah temple on the afternoon and evening of Feb. 2. This promises to be a remarkable and moving spectacle. It aims to reproduce the life of a naval apprentice at the Great Lakes Naval Training station from the time he arrives there in civilian clothes until he leaves there, the perfectly trained and seasoned seaman, to man one of our war fleet ships.

It will be a feast of patriotism and a flow of music and flag fluttering such as Chicago hasn't yet seen. The proceeds from the sale of tickets will be devoted to the athletics of the training station.

Twenty-five thousand young and husky lads are up there with hardly a baseball or bat among them. It is generally conceded that this war has revealed the importance of sports as nothing else could. The supple, wiry frames, the team work, and the individual powers of initiative developed among the sports loving nations have in many a battle proved the decisive factor.

The Englishmen who made a successful charge on German trenches by kicking a football across No Man's land are a famous instance, while our baseball pitchers, when it comes to throwing hand grenades, will make our national game a reality to the enemy as nothing else could. Perhaps the Germans will take to baseball and football when the war is over. Could anything tend more to peaceful fraternization than for all the youth of Europe to play the same games?

* *

Chicago's Grand Opera.

As the social season draws to its close this column desires once more to emphasize the important part opera plays in the fabric of society and with what really great opera Maestro Campanini has provided us. New York is on the qui vive to hear our famous stars. It is worthy of note that in the latter city where their opera boasts no soprano to equal Galli-Curci and where the completely artistic quality of Muratore is not matched, no boxholder gave up his or her box this year because of war times. The New Yorker knows that once relinquished, an opera box can never be recovered. And so, while many a household has reduced its domestic staff and wages for the house servants have gone down, retrenchment has not been made in the support of one of the city's greatest assets.

Among Chicago's faithful opera mainstays, people who have been regular in their attendance, have been the Cyrus H. McCormicks, Charles Hutchinsons, Edward L. Ryersons, Walter Brewsters, Robert McGanns, R. T. Cranes, William G. Beales, Samuel Insulls, Mrs. Arthur Ryerson, Mrs. Malcolm Caruthers and Mrs. C. M. Ely.

* *

Life Has a Dramatic Quality.

What a dramatic thing life is nowadays! There's young, handsome and charming Mrs. John Borden; she was always the gayest of the gay, but now goes down to St. Luke's hospital every day to assist the doctors and surgeons in the orthopedic department, while her husband, one of the most interesting and striking personalities among the younger men of Chicago, is on his yacht, converted, both yacht and yachtsman, into submarine chasers.

There is much peril in this work, even if one doesn't encounter U-boats. There's no stormier water in the world than that he patrols. To have to deploy in those crowded, tempestuous, tossing seas at night without a light on any craft is enough to test the nerve of any man.

But these perils didn't satisfy John Borden. He grieved over the fact that no long dark, whale-like, steel monster crossed his path. He fretted over the very evident avoidance of him on the part of the German submarines. He need grieve and fret no more for two at once attacked his craft lately and, though his guns didn't bag either of them, his wireless calls to other bigger ships accomplished the destruction of at least one. Life assumes a new radiance now for Skipper Borden.

* *

An Amazing Report.

The miracle of the loaves and fishes is rivaled by the report of the comforts and knitting committee of the women's auxiliary of the Hundred and Forty-ninth field artillery, when Mrs. Arthur Rogers of Evanston (who is the entire committee) announced that with an initial contribution of $715 from the men's committee, of which ex-Judge J. M. Dickinson is chairman, and from the comforts committee, she with her workers had turned out for the regiment now in France and for some of Camp Grant needs, knitted articles to the value of $20,856.50. It's an amazing report that she makes, and one that ought to be printed and distributed broadcast over the war relief field to show what one untiring, devoted, efficient woman can do and to serve as a guide to others engaged in a similar line of work.

The women of the Hundred and Forty-ninth F. A. have provided their men with 1,620 sweaters, 1,113 helmets, 2,431 pairs of socks, 382 pairs of rifle mitts, 5,804 trench caps, and now have ready, or nearly so, about 1,400 suits of vermin proof underwear. This is an article of attire the value of which as yet our war office doesn't seem to appreciate, though letters from innumerable English soldiers and officers attest to its worth.

Mrs. Francis C. Farwell is chairman of this woman's committee and has working with her, besides Mrs. Rogers, Mmes. J. M. Patterson, George Higginson Jr., Tiffany Blake, James Keeley, A. H. Wolf, Hammond, Parkinson, Benton, and Schuneman, and Miss Hester Reilly. Every day except Saturdays and Sundays their workroom at 1133 Marshall Field annex is open to those women who are interested in the regiment and would like to knit or sew for it. On Tuesdays and Thursdays Miss Constance Hodges gives instruction in knitting either with needles or on the knitting machine.

Over in the Fine Arts building the women of the Hundred and Thirty-first infantry have also opened workrooms on the eighth floor to sew and knit for the men of that regiment.

* *

Chatfield-Taylor's New Book.

Having for years had a strong obsession for everything connected with the history of Chicago, feeling that this city is really the most remarkable product of this western world, it was with joy that this column hailed the appearance of H. C. Chatfield-Taylor's latest literary production, a six chapter history of this city.

It is, however, quite unlike the regulation history, the history full of annotations, dates, authorities, and quotations. It is more as if the reader sat down with the author in front of a cozy fire in a Lake Shore drive mansion and the latter wove in friendly, discursive fashion what he had gleaned from records and his own many memories of happenings and people here in Chicago.

In a most entertaining fashion the author has written himself—all unconsciously—into his book, so that you get to know him almost as well as you do his subject. You enjoy his humorous but cautious handling of Chicago's puritanical element—a factor not so strong now as formerly, but still permeating much of the city's life. You like and sympathize with his sometimes reluctant but none the less genuine love for his native town. You thrill with pride when he wields a lance in defense of Chicago's spiritual quality as against her alleged materialism.

He states the facts that our art school is the largest in the land; that taking the University of Chicago and all the faculties and students of the local institutes for higher learning, and its medical, musical, and dramatic schools, the student population of the city would equal the entire population of Peoria, the second city in the state. Chicago's altruism is further attested by the strenuous support given not only to philanthropy but to everything belonging to social service by the "uplift" movement.

It's a book well worth your perusal, for how much do you really know about Chicago? What do its street names mean to you? What visions of other times come to your eyes in looking on Chicago's brick, stone, cement, and asphalt exterior today?

Lester G. Hornby's drawings, which adorn the volume, are attractive, though, curiously enough, they are infused with a certain air of patronage and would give to those who don't know Chicago today a picture of us as we were twenty years ago.

* *

In Literary Lanes.

Since we've strayed into literary lanes let's not forget that not only was Chicago the only community that ever established and endowed a periodical devoted entirely to poetry, but to this city belongs a similar distinction in the Waste Basket, the lively and well dressed magazine written and published for young people entirely by young people whose ages range from 16 to 21, with Carlos Drake, aged 17, as author of its being and its editor in chief.

The first number appeared two months ago. The second (for it's only an every other monthly) is called the holiday number and is now at hand. There are stories and poems and word sketches and the little magazine has the added distinction that comes from good type and printing, wide margins and excellent paper. Altogether it is a chic and notable enterprise.

Its editor is going, or has gone, back to his school in the east and Miss Annette Washburne and Miss Helen Hinde are among those who are helping him run it from this end.

The Arts club is always buzzing. Just now it's agog over the furniture show which David Adler, Harry Milliken, and Robert Allerton have assembled and which will open tomorrow in the clubrooms. It's a loan exhibit where will be on view rare old furniture, rugs, tapestries, bric-a-brac, reft from such lovely abodes as those of Mrs. R. T. Crane, Mrs. C. M. Ely, Mrs. Arthur Ryerson, Mrs. Charles Garfield King, and Capt. Abram Poole. It will be an unusually interesting and worth while affair.

The Kellogg Fairbanks' New Year's day buffet luncheons are now become annual events of great social importance. The one that inaugurated 1918 last Tuesday was a grand gathering of everybody from the university to north of Lincoln park. Mrs. Fairbank has that especial trait of the natural born hostess—she gets all sorts of people together who are glad to meet, but whom distance and circumstances usually keep apart.

Her charming, big rooms were filled with young and old, high brows and frivolous, local celebrities and foreign officers, and talk and laughter and song (I'll get in the Line o' Type if I go on).

One exhausted man murmumed as he left the cheerful babel:

"I'd like to go home and sit all alone in a dark cellar." Nevertheless his spouse had all she could do to persuade him finally to leave the scene. Will next year see the same crowd in the same mood?

Pupil of Mme. Guilbert Captivates Society with Her Art.



Miss Virginia Pope
ALICE BOUGHTON PHOTO

One of the most refreshing things in this season of social activities is the arrival of Miss Virginia Pope from the east, where she has been studying with Mme. Yvette Guilbert and David Bispham toward becoming a most accomplished and delightful "diseuse," or one who speaks in recitation. Miss Pope's work with the Hull House players is well known to society, and her work since returning to her friends more than fulfills the promise of other days. One of the most interesting features of her work is her exquisite costuming for her parts. Dressed in a bewitching Pierrot suit of white satin, she reads old French ballads, often to the accompaniment of a harp, sometimes to that of a piano.

Miss Pope has entertained her friends with readings several times since she arrived before Christmas, once at the New Year's eve party given by Mr. and Mrs. Robert S. Hotz in their new residence at 3033 Sheridan road, and another time at the regular meeting of the Scribblers at the residence of Miss Helen L. Birch. Miss Pope will go east about Jan. 20 to continue her studies.

WEDDINGS.

The marriage of Miss Elsie Harper Noyes, daughter of Mr. and Mrs. Alfred Hyde Noyes of 1367 East Forty-eighth street, to Paul De Witt Reid of Atlanta, Ga., formerly of Chicago, is announced.

The wedding of Miss Myrtle Mitchell and Bishop Walter T. Sumner of Portland, Ore., took place on New Year's day in the Cathedral of Saints Peter and Paul, where the bishop was for several years dean. The ceremony was performed by Bishop C. P. Anderson of Chicago, who was assisted by the Very Rev. W. S. Pond, dean of the cathedral.

Chicago friends of Miss Clara Hill, daughter of the late James J. Hill and Mrs. Hill of St. Paul, will be interested to learn of her marriage to Erasmus Christopher Lindley of St. Paul, which took place on Thursday at the residence of the bride's mother.

Announcement is made by Mr. and Mrs. Frank M. Heggie of the marriage of their daughter, Barbara, to Percy Wilson, which took place on New Year's day.

Mrs. John Gilbert Snapp of 528 West Marquette road announces the marriage of her daughter, Amy Mildred, to William Pell Keeler, Jr., son of Mr. and Mrs. W. P. Keeler of 6844 Normal boulevard, which took place on New Year's eve at the Englewood Christian church. Mr. and Mrs. Keeler will live at Camp Zachary Taylor, Ky.

The wedding of Miss Mabel Life Chamberlain, daughter of Prof. and Mrs. Charles J. Chamberlain of 6130 Greenwood avenue, to Sergt. Harold L. Allsopp, son of Mr. and Mrs. Alfred Allsopp of Pontiac, took place on Monday at the residence of the bride's parents. Sergt. Allsopp is stationed at Camp Sherman, O.

Mrs. Ellen Larsson of 1262 Bryn Mawr avenue announces the marriage of her daughter, Lillian, to Harry A. Ackerburg.

Announcement is made of the wedding of Miss Ruth Chandler, daughter of Charles H. Chandler of Evanston, and Lane Davis, son of Mrs. Richard Lansing Davis of Evanston, which took place on New Year's day at the residence of the bride's father. Bishop Morrison of Iowa, assisted by the Rev. Arthur Rogers of St. Mark's church of Evanston, read the ceremony. Miss Katherine Chandler attended her sister as maid of honor, and the attendants were Miss Ada Marian Davis, Miss Eleanor Chandler, Mrs. C. E. Chandler, and Miss Margaret Brown. Knox Smith was best man.

The wedding of Miss Olive Burr, daughter of Mrs. David Burr of 4441 North Hermitage avenue, and Warren Norton Powell of Glencoe is announced.

Announcement is made of the wedding of Miss Mignon Case Pendleton, daughter of Mr. and Mrs. George Pendleton of 3656 Maple Square avenue, and George Edward Dake of Muskegon, Mich.

Mr. and Mrs. Murray Drake Crawley announce the marriage of their daughter, Dorothy Emily, to John Duncan McCarthy Jr.

Announcement is made of the marriage of Miss Rocina M. Schram, daughter of Mr. and Mrs. John Schram of 1300 Ardmore avenue, to Ray C. Schoonhoven of Elgin.

The wedding of Miss Eva Cohen, daughter of Mr. and Mrs. E. Cohen of 5400 Michigan avenue, and Morris Kallman of New York is announced.

The marriage of Miss Clara Louise Nurenberg of 926 South Marshfield avenue is announced.

Announcement is made of the marriage of Miss Rayna De Costa Simons, daughter of Mr. and Mrs. Joseph Simons of 4644 Lake Park avenue, to Sampson Miles Raphaelson of 614 Hermitage avenue. Mr. and Mrs. Raphaelson will live at 4641 Lake Park avenue.

Mr. and Mrs. Howard G. Faulkner of 416 East Forty-eighth street announce the marriage of their daughter, Thelma C., to Wadsworth D. Roy.

Announcement is made by Mr. and Mrs. Max N. Becker of 1441 North Washtenaw avenue of the marriage of their daughter, Sara, to Harry W. Graff.

Mr. and Mrs. William W. Wood of 3203 Franklin boulevard, announce the marriage of their daughter, Gladys Madeline, to Joseph Walter Kling of Detroit, which took place on Thursday at St. Matthew's church. Mr. Kling is in government service.

Announcement is made of the marriage Mrs. Mabel Moore Willis, daughter of Mrs. Ella Woodmansee of 1049 Balmoral avenue, to Harry W. Whitely, which took pace at the residence of the bride's mother.

The marriage of Jeanette Seaman, daughter of Louis Seaman of 5660 Blackstone avenue, to Sidney Sachs of 115 East Fifty-ninth street, will take place on Tuesday.

Mrs. Eugene Sullivan of 6574 Lakewood avenue announces the marriage of her daughter, Lynne, to Mathias J. Harford of New York. Mr. Harford is station at Camp Upton, N. Y.

The marriage of Miss Constance O. Illsley, daughter of Mr. and Mrs. William A. Illsley, 908 Stewart avenue, Evanston, to Burrell Tuttle of Newark, N. J., took pace on Thursday evening in the residence of the bride's parents.

Mr. and Mrs. Percy Cummings of Lake Forest announce the marriage of their daughter, Ruth Madeline, to John Quigley Schaefer of Highland Park. Mr. Schaefer is in the quartermaster corps at Camp Grant.

Mr. and Mrs. C. H. Leach of 1927 Greenleaf avenue announce the marriage of their daughter, Margaret, to J. J. Pitts Jr. of MacLean, Ill.

Mrs. H. Beck of 4812 Forrestville avenue announces the marriage of her niece, Hermine M. Beck, to Richard A. Bergman, son of Alexander Bergman.

Mr. and Mrs. George M. Siemens of Kansas City, Mo., announce the marriage of their daughter, Anne Blanchard, to Lieut. Gordon Baudoine Guilliams, son of Mr. and Mrs. John R. Guilliams of Evanston. Lieut. and Mrs. Guilliams will live at Rockford.

Announcement is made by Mrs. Emma Florsheim of the marriage of her daughter, Renis, to Charles Goodman.

Mr. and Mrs. David D. Herlihy of 5422 Magnolia avenue announce the marriage of their daughter, Anna Frances, to James J. Lynagh of Washington, D. C.

ENGAGEMENTS.

The engagement is announced of Miss Bessie I. Oliver, daughter of Mr. and Mrs. Thomas Innes of 1910 Jackson boulevard, to Arthur William Fulton.

Mr. and Mrs. R. E. Sinclair of 1661 West One Hundred and Second street announce the engagement of their daughter, Lorraine, to Leslie A. White, son of Dr. and Mrs. R. A. White of 6800 Perry avenue.

Mrs. William B. Clancy of 5524 Cornell avenue announces the engagement of her daughter, Carolyn, to Lieut. Harold E. Wheeler of Chicago.

Announcement is made by Mr. and Mrs. John D. Vandercook of Lombard of the engagement of their daughter, Dorothy Millicent, to Edward Wood Ballard, son of Mrs. Katharine Ballard of Oak Park.

Mr. and Mrs. James Rundle of Oak Park announce the engagement of their daughter, Ida, to Harry Bertrum Bowman of Chicago.

The engagement of Miss Ida Lux, daughter of Mrs. Leonard Lux of 5824 South Fifth avenue, to John E. Heiting of Beverly Hills is announced.

The engagement of Miss Lucile Josephine Loffler, daughter of Dr. and Mrs. Gilbert D. Loffler of 1234 North Shore avenue, to George Thain Clarke, son of Mr. and Mrs. Robert N. Clarke of Milwaukee, is announced.

Mr. and Mrs. A. Sherman of 1110 North Artesian avenue announce the engagement of their daughter, Ella, to Charles Glasser.

Announcement is made by Mr. and Mrs. B. E. Schroeder of 6608 University avenue of the engagement of their daughter, Carrie Evelyn, to Howard L. McBride, son of Mr. and Mrs. H. K. McBride of 6336 Ingleside avenue.

Mr. and Mrs. William Stahl of Evanston announce the engagement of their daughter, Gladys, to Frank M. Judson, son of Mr. and Mrs. F. F. Judson.

The engagement is announced of Miss Elsie Hall Yardley, daughter of Mr. and Mrs. W. F. Yardley of Oak Park, to William Holmes McCabe, son of Mr. and Mrs. William McCabe of Evanston.

Mr. and Mrs. Philip Maury Harding of Vicksburg, Miss., announce the engagement of their daughter, Phyllis, to Capt. George Theodore Houston Jr., son of Mr. and Mrs. George T. Houston of 4931 Lake Park avenue. Capt. Houston is stationed at Leon Springs, Tex. The wedding will take place this month at Vicksburg, Miss.

Announcement is made by Mr. and Mrs. George Edward Lawson of 4411 Vincennes avenue of the engagement of their daughter, Gladys Katherine, to Russell B. Collins, son of Mr. and Mrs. W. H. Collins.

The engagement is announced of Miss Helen Worthley Andrew, daughter of William D. Andrew of 411 North Lombard avenue, to Stuart Haven Winslow, son of Mrs. W. P. Winslow of Oak Park.

Mrs. C. Becker of 4454 Sheridan road announces the engagement of her daughter, Tillie, to Irwin Goldsmith.

Mrs. F. E. Leader of 7626 North Marshfield avenue announces the engagement of her daughter, Catherine M., to Lieut. Harry E. Connors.

Mrs. C. C. Meyer announces the engagement of her daughter, Lillian Louise, to Don C. Dinkmeyer.

Mr. and Mrs. Sydney S. Date of 6020 Sheridan road announce the engagement of their daughter, Kathryn, to Capt. Percy Warren Greene.

Announcement is made by Mrs. Anna Condon of 6236 St. Lawrence avenue of the engagement of her daughter, Elsie Louise, to Harry Edward Lorenz.

Mr. and Mrs. John F. Ure of 1710 Birchwood avenue announce the engagement of their daughter, Ruth Ierne, to John A. Maloney, who is stationed in San Antonio, Tex.

The engagement is announced of Miss Kathleen L. Hill of 5422 North Paulina street, to Eugene C. Miller of Philadelphia, Pa.

Announcement is made by Mr. and Mrs. A. Clemetsen of 2542 Logan boulevard of the engagement of their daughter, Grace Marjorie, to Erwin J. Sanne of 4836 North St. Louis avenue.

Mr. and Mrs. G. D. Soderberg of 3538 Rokeby street announce the engagement of their daughter, Dorothy, to Lester A. Congram of Paxton, Ill.

Mr. and Mrs. Michael M. Conney of 6234 Winthrop avenue announce the engagement of their daughter, Mary Frances, to James A. Hanson.

Announcement is made by the Rev. and Mrs. H. M. Teitelman of 1624 West Taylor street of the engagement of their daughter, Julia, to Max Green.

The engagement is announced of Miss Bertha Shapiro, daughter of Mr. and Mrs. Aaron S. Shapiro of 1140 North Mozart street, to Leo G. Brown.

Announcement is made by Paul S. Ransom of Park Ridge of the engagemen of his sister, Ruth, to Joseph Howell Wilson.

Announcement is made of the engagement of Miss Hilda Kahn, daughter of Mr. and Mrs. Sigmund Kahn of Lafayette, La., to Sanford J. Herzog, son of Mr. and Mrs. Nathan Herzog of 5430 Cornell avenue. Mr. Herzog is stationed at Camp Logan, Houston, Tex.

Mr. and Mrs. A. Goldschmidt of 3939 Hyde Park boulevard announce the engagement of their daughter, Sadie Genevieve, to Julius Loesler.

[Continued on page six.]

Money Cheerfully Refunded on Sale Goods

Our Second Annual

Sale of Ivy Corsets



A most unusual sale, embracing as it does a splendid assortment of new spring models in the famous Ivy Corsets for all types of figure, made in fine quality silk brocades, broche and coutils.

Made in either front or back lace

$12 and $15 Corsets, $7.50

$7 to $10 Corsets, $5

$5 and $6 Corsets, $3.50

$3.50 and $4 Corsets, $2.50

Extra Special Pink satin elastic topless and semiboneless models; $10 value..... $5

IVY CORSET SHOP

Miss E. Livingston

8 East Monroe Street

Opp. Ladies' Entrance to Palmer House

Corsets Fitted by Expert Corsetieres

Women's Apparel of Distinction

—made-to-measure

OUR custom department is now ready for Palm Beach and Tourist trade. Women who are hard to fit, and those who desire to have their own ideas incorporated in Tailored Dresses, Suits or Wraps, will be delighted with the distinctive style and better tailoring of Leschin custom-made garments. We suggest early consideration of advance styles now on display.



LESCHIN Inc.

318-320 So. Michigan Avenue

News of the Chicago Women's Clubs

Creamed Whale Among the New Patriotic Foods

"COME and see what to eat and how to cook it," is the slogan of the patriotic food show held at the Coliseum from Jan. 5 to 13 under the direction of the state Council of Defense. There will be demonstrations showing the most nutritious substitutes for the foods that must be saved.

The University of Illinois, under the direction of Miss Mamie Bunch, will demonstrate proteins. Here every sort of substitute for red meat will be shown. The rabbit will be especially featured. Creamed whale and reindeer are also new delicacies.

The school of domestic science, under Miss Lilian Kemp, will demonstrate fat substitutes. Butter should be used only on the table, is the platform taken at the food show. The same principle of growth recently discovered in milk has been found to exist in green leaves, and a green salad with vegetable oil dressing is an excellent substitute for cream. Miss Kemp is arranging an extensive exhibit of salads.

The University of Chicago will have charge of the starches, the Illinois State Normal school of vegetables and fruits, and the Lewis Institute of sugar. The national food administration is having a large exhibition of food charts.

The most picturesque exhibit will be the mess kitchen, where an army cook will prepare the identical meals that are being served at Rockford. There will also be a "rolling kitchen."

Nothing will be sold at the food show except the official recipe book at 5 cents. The book contains 350 recipes, each of which has been tested and all of which will be demonstrated at the show. Thirty young women will have charge of the sale of the book each day, under the chairman of the day.

The chairmen of the day are as follows:

Saturday—Mrs. John Mitchell.
Sunday—Mrs. Louis Stumer.
Monday—Mrs. John B. Drake.
Tuesday—Mrs. August C. Magnus.
Wednesday—Mrs. Edward Swift.
Thursday—Mrs. M. M. Sheriff.
Friday—Miss Isabella Holt.
Saturday—Mrs. Henry Faurot.
Sunday—Mrs. Albert Loeb.

The entire show has been arranged by an executive committee of members of the conservation committee of the state council. The representatives of the woman's conservation committee who have acted on the executive committee are Mrs. Lynden Evans, Miss Jennie Snow, and Miss Elizabeth Allen.



Miss Isabella Holt
PHOTO © BY MOFFETT

Miss Isabella Holt, representing the woman's committee of the state council, will be chairman of the day at the Coliseum Patriotic Food show on Friday.

Coeducational's Associates to Give a Dance

ON Tuesday evening the young women associates of the West Side Coeducationl club will give their annual program and dance. Members of the association will give the program. Miss Marguerite Thjomoe, who is the leader of the associates, will give a group of songs, as will Miss May Hildrethin. Miss Evelyn Bourke will read and Miss Bertha Skallerup will dance. The program will be followed by dancing.

Miss Thjomoe, who is also chairman of the evening, will be assisted in the receiving line by Miss Mary Hildrethin, Miss Bonnie Beales, Miss Edna Rojahn, Miss M. Katherine Wise, and Miss Evelyn Bourke.

The West Side Coeducational club was founded April 13, 1906, at the home of Mrs. C. Todd Hood, who was its first president. It immediately became a member of the Illinois State Federation of Women's Clubs and in 1908 it affiliated with the General Federation of Women's Clubs.

The object of the club is "the advancement of art, the study of history, the study of literature and music, the fostering of a philanthropic spirit, and the bringing together of its members in a social manner."

In the beginning the small club met at the homes of the club members. It now has a membership of almost 300 active members, fifty young women associates, and seventy-five men associates. The meetings are held in the Illinois clubhouse, 113 South Ashland boulevard.

The departments of the club provide the different programs of the year. The literary round table, under the leadership of Mrs. A. J. O'Neill, is making a study of the literature of America, France, Italy, England, Belgium, Russia, and India. The next meeting of the round table will be held at the home of Mrs. George Rehm, 425 South Oakley avenue, on Thursday at 2 p. m. Papers will be read on "Flanders, the Battle Ground of Europe," by Mrs. Joseph Soravia, and on "Flemish Art" by Mrs. S. A. Walther. There will follow a general discussion of "Alsace-Lorraine."

The music study class, directed by Mrs. D. E. Colles, is studying the history of music and different instruments. Its programs have included the work of many noted Chicago musicians.

The philanthropy department is under the direction of Mrs. W. S. Haskell.

The Red Cross department, with Mrs. D. D. O'Keefe as chairman, has been organized since the entrance of the United States into the conflict and has made many surgical dressings, hospital garments, and knitted articles, which have been turned in to the Chicago Red Cross.

Mrs. John Bohr heads the department which aids the Illinois Improvement Association for the Blind.

The young women associates meet once a month at the homes of the members. The men associates, with Nils Nilsson as head, give one entertainment a year for the entire club membership.

The club is preparing a service flag, with the first star for Maj. George C. Amerson, the husband of the president, who has gone to Texas to be with him. The club is therefore in charge of the first vice president, Mrs. Jeremiah Hallissy. The other officers are: Mrs. C. P. Wise, second vice president; Mrs. A. C. Roos, recording secretary; Mrs. John E. Connelly, corresponding secretary, and Mrs. L. E. Miley, treasurer. The directors include Mrs. A. L. Baldwin, Mrs. D. E. Colles, Mrs. W. S. Haskell, Mrs. A. E. Hedstrom, Mrs. Estelle M. Kinney, Mrs. Robert McGuire, Mrs. A. J. O'Neill, Mrs. G. J. Rehm, Mrs. Joseph Soravia, and Mrs. George T. Travis.

WOMEN IN WAR WORK.

Members of the Brownleigh club have charge of the tea room of the Patriotic Food show which opened yesterday and is being held at the Coliseum during this week and next Sunday. All the menus of dishes served will be made up in compliance with the regulations and suggestions of the federal food administration, and there are to be a number of original dishes introduced during the show. The tea room is in the balcony and is open to the public. On each day one member and twenty assistants will have charge. The proceeds will go to the war relief fund of the club, which has an active auxiliary of the Navy Relief society, under the chairmanship of Mrs. Frederick R. Webster. Miss Margaret H. Brown will be in charge of the tea room. Corn meal dishes will be featured at the lunchroom, as January is the month set aside by the food administration for specializing on corn recipes and the discussion of corn products.

The meeting of the Kindergarten club in the club room of the Art institute on Saturday, at 2:30 o'clock, will be given over to war service and the discussion of how to preserve and protect the nation's children. A number of committees have been appointed in furtherance of this cause, and Miss Gertrude Stone, Miss Sarah Meserolle and Miss Katherine Martin will speak.

The war activities branch of Our Lady of Sorrows club will meet in the parish hall on Friday evening.

Mrs. Benjamin Lathrop of the American Fund for French Wounded has just returned from several years' work in France and will be the guest of honor at a reception to be given for her at the Fortnightly club on Tuesday. Mrs. Lathrop will also receive her friends next Wednesday between 12 and 1 p. m. at the American Fund shop, 60 East Washington street.

A war meeting convention, the purpose of which will be to sum up the work which has been done in the state by the woman's committee, will be held Jan. 14 and 15. Samuel Insull will address the convention.

Brainerd auxiliary No. 310 of the Red Cross invites all the women of the community to join in the work. The meetings are held every Tuesday and Friday at the Brainerd school and on Monday evenings at the residence of Mrs. John A. Maxwell, 8824 Loomis street.

Every woman who has a coal pile in the basement must learn how to make it last as long as possible, according to the woman's committee of the defense council. A text book on stoking has been issued to chairmen of woman's committee units in Chicago and the state with the following plea:

Will you as chairman or member of your ward, county, or township committee give your assistance in carrying out the following program?

Consult the fuel conservator or chairman of the fuel administration of your county for the plan and coördination of the work.

Urge the use of wood and oil and other substitutes for coal wherever it is possible.

Help to enforce the government order to keep temperature in homes at 70 degrees Fahrenheit or less.

Help to enforce the government order in regard to economy in use of electric lights, both indoors and outdoors. Coöperate with the fuel conservator in helping to enforce lightless Thursdays and Sundays.

Assist in making a success of "tag your shovel" day on Jan. 30.

The tag day referred to will require that every shovel be tagged by some school child with the hints on fuel conservation issued by the state board.

In preparation for such of our soldiers as may be sent back blind from the battle front, Miss Marjorie Harvey, daughter of Mrs. Alfred T. Martin, is working with the woman's committee towards some sort of constructive work for their benefit. The plan being discussed is for a shop similar to one on Boylston street in Boston, where work made by the blind is offered for sale. Miss Harvey volunteers to teach not only the blind but to instruct teachers in Braille, typewriting, weaving, pottery, basketry, willow ware and broom-making.

Mrs. William P. Nelson of the knitting department of the Chicago chapter urges more speed in the matter of knitted caps for the jackies, many of whom are suffering from frosted ears.

DOWNTOWN CLUBS.

There will be a business meeting of the Chicago Woman's club on Wednesday afternoon at 2 o'clock in Recital hall. Herbert L. Willett Jr., field secretary of the Chicago committee for Armenian and Syrian relief, will speak on "Turkey in War Time," and reports will be given by chairmen of the various committees in the corrective institutions group of the club. Tomorrow afternoon at 2:15 the study class in modern philosophy will meet to hear Dr. Reginald I. Raymond speak on the influence of tradition. On Tuesday morning at 10 o'clock the board of managers will meet. On Wednesday morning at 10:30 Mrs. Charles F. Millspaugh will speak before the literary study class on "American Humor." On Thursday morning at 10:30 the English study class will meet. On Friday morning at the same hour there will be a joint meeting of the music study class and the drama study class. "The Opera of Monna Vanna" will be the subject of the meeting. On Saturday at 12 o'clock the education department will have a luncheon and business meeting. Andrew McLaughlin of the University of Chicago will speak on "Training for Citizenship." The first regular Sunday open door meeting will be held next Sunday at 3 o'clock. A musical play will be given. Miss Mari Ruef Hofer is in charge of the program.

The board of directors of the Woman's City club will meet at the clubrooms tomorrow at 10:30 a. m. This is an open meeting to which all members of the club are invited. Prof. Frederick D. Bramhall of the University of Chicago will address the Tuesday morning citizenship class on Tuesday at 11 a. m. at the clubrooms. His subject will be "The Substance of Democracy."

Rothschild & Co.'s Employés' Social club will have a patriotic celebration in its clubrooms, 512 Masonic temple, on Thursday evening. A speaker from the State Council of Defense will deliver an address. A prize masquerade ball will be held on Saturday evening, Feb. 23, at the Auditorium hotel.

On Tuesday at 2 p. m. the Tuesday Art and Travel club will hold its literary meeting at the Hotel Sherman.

Chapter A, Illinois P. E. O., will meet tomorrow in the Auditorium hotel at 1:30 p. m. A talk on "The Lady with the Lamp" will be given by Mrs. Ella S. Stewart.

Regular demonstrations listed for January 9 to 11 at the School of Domestic Arts and Science will be omitted on account of the Patriotic Food show to be held at the Coliseum. Demonstrations will be resumed the following week.

On Friday the New York colony of the Illinois Colony club will meet at the Hotel La Salle for luncheon at 12:30.

Mrs. Marshall A. Roe, president of the Chicago chapter of the Homemakers, will give a reception to the members at her home, 3916 Rokeby street, tomorrow from 2 to 5 o'clock.

A business meeting of the Catholic Woman's league will be held in the assembly rooms of the Fine Arts building on Saturday at 2 p. m.

The second of the free law lectures, for women, given by the Women's Association of Commerce, as part of its contribution to war work, will take place on Tuesday evening, in the assembly hall of the Tower building, 6 North Michigan avenue, at 7:30. The subject will be "Contract and Agency."

A meeting of the county executive committee of the Cook County Woman's Christian Temperance union will be held on Tuesday.

A meeting of the Benson club will be held on Thursday at the Paulist Settlement hall. Mrs. A. J. Dooley will talk on "Gilbert Chesterton, the Man and His Work."

The Chicago colony of New England Women will hear a lecture, "Along the New England Shore," by Dr. A. Eugene Bartlett on Thursday at the Blackstone hotel.

The Political Equality league will meet at the Congress hotel on Saturday. Dr. Yamei Kin will speak on "The Women of China" and Mrs. Rose Anthon will speak on "The Hindoo Woman in Civics and Religion." The constitutional government class will meet on Wednesday at 2:45 p. m. and the parliamentary law class on Friday at 11:30 a. m.

New Hampshire colony and Illini village of the Illinois Colony club will give a frolic and vaudeville for the benefit of the South Side Crippled Children's aid on Wednesday at 2 o'clock, at the Eleanor club hall, Stevens building.

SOUTH SIDE CLUBS.

At the Arché club on Friday there will be a dramatic reading by Bertram Griffith Nelson of the University of Chicago. At 10:30 a. m. a gallery tour of the Arché clubrooms will be conducted by Mrs. Pauline Palmer for the benefit of the art study class. On Wednesday the civics and philanthropy class will make an excursion to the Cathedral settlement, where luncheon will be served at 12 o'clock. Miss Harriet Vittum and Miss Ruth Austin of the Gadshill center will speak. After luncheon the Mary Dawes home will be visited.

The Fortnightly of Englewood will hold its annual musicale on Tuesday afternoon at the home of Mrs. M. A. Donohue, 6617 Harvard avenue.

On Tuesday the Woodlawn Woman's club will have an all day meeting, beginning at 10 a. m.. Luncheon will be served at 12:30. At 2 p. m. Housep Nahigian will speak on "My Native Armenia." The music study circle will meet on Wednesday at 10 a. m. The art and literature department will meet on Thursday at 2 p. m. at 6224 Greenwood avenue.

The Seventh ward auxiliary of the Illinois Equal Suffrage association will meet for luncheon at 12:30 p. m. on Wednesday at 6207 University avenue. Prof. Frederick D. Bramhall of the University of Chicago will speak on current events, and at 2 p. m. the afternoon program on "Civic Work in War Time" will be given. This is to be Woman's City club day and the program will be in charge of Miss Amelia Sears, the civic director of the Woman's City club.

Tomorrow the Englewood Woman's club will have a musical at 2 p. m. The sociology department will have charge of the morning session at 10:45. Ald. C. E. Merriam will speak on "Today's Municipal Problems."

A meeting of the Deborah and Deborah Juniors will be held on Thursday at Sinai Social center at 2 p. m. Mrs. Kellogg Fairbank will talk on "Women in War Work."

A meeting of the K. A. M. auxiliary will be held on Tuesday at 2:30 o'clock in the vestry rooms of the temple, Thirty-third street and Indiana avenue. "Woman's Work in Wartime" will be discussed by Mrs. L. M. Fetherston and "Dietetics and Visiting Nurses" by Miss Blanche Joseph. A meeting of the board of directors will be held at 1 o'clock.

The Mothers' Aid of the Chicago Lying-in hospital will meet on Wednesday at 2 p. m. The program will be "An Afternoon with Famous Mothers." Lina Abarbanell, Lilian Bell, Myrtle Elvyn Block, Carrie Jacobs Bond, Jessie Arms Botka, Mrs. Kellogg Fairbank, Lina Cavalieri Muratore, Florence Keper Frank, Edith Ogden Harrison, Catherine Waugh McCulloch, Frances M. Ford, Mary McEwen, Susan F. Fraddeton, and Mary Ridpath Mann will take part. The Mothers' Aid pavilion will be opened today.

The committee for assisting the blind of the Chicago Woman's aid announces a concert to be given at the Industrial Home for the Blind, 1900 Marshall boulevard, on Friday at 8:15 p. m.

Tomorrow the Martha Washington club will hold its monthly board meeting at the home of Mrs. Charles E. Tullis, 605 West Sixtieth street. Luncheon will be served at 12:30.

Mrs. George Mills of 326 East Seventieth street will be hostess to the I Will club on Thursday at 1:30 o'clock.

Tomorrow the seventh lecture of the series given by the Sinai Center Lecture association will be held at 8:15 o'clock. Dr. Gerson B. Levi will speak on "An Itinerant Poet."

The State of Colorado of the National Ship of States will meet on Wednesday at the Metropole hotel for luncheon and a program following.

[Continued on page eight.]

Our Basement
BOSTON STORE
STATE MADISON AND DEARBORN STS.

$15 Winter Coats at 9.77

Women's, Misses' and juniors' winter coats, made of wool cheviots, thibets, kerseys, wool velours, zibelines and novelty mixtures, *you'll find the most popular of this season's models, including full flared and belted models, various fancy and tailored pockets, some with fur collars, others trimmed with fur and velvet;*



the collars are shawl and large rolling styles, in black, navy, brown, mixtures, etc., women's sizes 36 to 44, misses' sizes 14 to 18 years and junior sizes 13 to 19 yrs., coats that were made to sell up to $15.00, at only **9.77**

Apples Winesap apples, extra fancy, regularly $2.50 (one box to a customer), no mail or phone orders, at the so-called bushel box, special, **1.78**



Silk News

Silks, odds and ends, greatly reduced for Monday's selling, taffetas, satins, poplins and pongees, in colors, fancy stripes, plaids, etc., lengths for dresses, waists, linings, kimonos, etc., tomorrow, at, yard, **75c** **75c**

40-inch pure silk crepe de chine, white and colors, street and evening shades, heavy quality for dress purposes, rich brilliant lustre, these fashionable crepe de chines that reg. sell for $1.50, yd. **1.05**

1,300 yards 40-inch silk crepe chiffon, white and colors, a splendid assortment especially desirable for dresses and waists, reg. $1.25, at, yard.... **79c**

1,000 yards excellent heavy quality pure silk georgette crepe, tinted flesh color, for dresses, waists and lingeries, 36 inches wide, at the yard.... **95c**

36-inch poplin bengaline, all colors, light and dark shades, splendid wearing, rich appearing silks for waists and dresses, tomorrow, yard, **57c**

The Millinery



About 250 doz. trimmed, ready to wear and untrimmed hats in this group of between season millinery. You'll find Hats of silk, Lyons velvet, velvet with chiffon edge and combinations of velvet or silk with gold and silver lace, in large, medium and small shapes, black and a splendid range of light and dark colors, arranged in two lots for Monday:

Lot 1 at .... **73c** Lot 2 at **47c**

HATS TRIMMED FREE

For Women

Women's muslin gowns, slip over styles neatly trimmed with embroidery and lace, well worth 89c, at only.... **67c**

Women's muslin drawers, open and closed styles, trimmed with clusters of tucks, regularly 39c, at only..... **27c**

Women's envelope chemises, yoke style trimmed with embroidery, lace edged, others ask 79c, at only..... **54c**

Women's cambric corset covers, pretty styles trimmed with embroidery, spl. at.... **24c**

Women's muslin petticoats, flounce trimmed with neat embroidered ruffle, at only..... **67c**

Shoes, Rubbers

Women's warm fleece lined shoes, made of soft kidskin, felt tops, in gray, sizes 2½ to 6, at..... **1.57**

Men's one buckle arctics, plain and rolled edge, bright and dull finish, sizes 6 to 11, $1.75 vals.. **97c**



Women's rubbers, first qualities, high and low cut styles, all sizes 2 to 8, usually 89c, at only.. **57c**

Boys' high cut shoes, two buckles at top, in black only, extension leather soles, made of heavy leather for water wear, sizes 9 to 11, at.... **95c**

Misses' and children's high cut boots, lace styles, made of gunmetal calfskin, round toes, sizes 8½ to 2; special Monday... **1.67**

Women's house slippers, soft kidskin, 1-strap sandals, high and low heels, all sizes 3 to 8, regularly $1.50, at only..... **1.17**

Mandel Brothers
Furniture section, seventh floor.

Furniture dept. brimming with bargains

The January clearing accountable for interesting reductions on pieces representative of practically our entire stock—so that you may be sure, before you visit the store, of substantial savings in your plans for the renovation of your entire residence or of any room in it. Sample specials:



Queen Anne davenport, in velour or damask, 89.50

It is in antique mahogany finish and fitted with loose spring cushions. Large chair, to match, loose cushion, 46.50. Lady's rocker, to match, for 29.50. See cut. *Seventh floor.*

$115 blue velour chair, $75 — $65 mulberry velour rocker, $48

$110 pullman tapestry bed davenport, $55. $110 blue striped mohair velour chair, $75.

Mandel Brothers
Rug section, fifth floor.

Anglo-Persian rugs at 25% saving

Clearing patterns to be discontinued

The designs are quite "modern" and the rugs will wear splendidly. We are placing special prices on less expensive rugs, as well—gaining space for new stock. All sizes in this sale.

89.00 Anglo-Persian wilton rugs—9x12, special, 65.00
81.00 Anglo-Persian wilton rugs—8.3x10.6, special, 60.00
55.00 Anglo-Persian wilton rugs—6x9, special, 42.50
30.50 Anglo-Persian wilton rugs—4.6x7.6, special, 23.50
15.00 Anglo-Persian wilton rugs—36x63, special, 12.75
9.25 Anglo-Persian wilton rugs—27x54, special, 7.00

Karnak, Highland wilton and Herati rugs—at similar reductions.

9x12 best quality seamless wilton velvet rugs, 28.50

8.3x10.6 best seaml's wilton velvets, 25.50
6x9 best seamless wilton velvets, 17.50

9x12 seamless brussels rugs —Oriental designs — 17.50

8.3x10.6 seamless brussels rugs at 15.50
6x9 seamless brussels rugs, $10 *Fifth floor*

9x12 Sanford seamless axminster rugs, 35.25

8.3x10.6 Sanford seamless axminsters, 31.25 6x9 Sanford seamless axminsters, 18.75.

35 royal wilton rugs, all in 9x12 ft. size, at 37.50

CHAS·A·STEVENS & BROS.

A Complete, Exclusive Specialty Shop for Women

Main Floor, Wabash Ave. — *The Silk Shop* — *Main Floor, Wabash Ave.*

Feature Specials of Our

January Clearance of Silks

THIS is one of the biggest value-giving Silk Events of the season, more than equaling any of the former value-giving silk sales for which The Silk Shop is famous. Critical buyers will find our most desirable, staple Silks offered at prices which represent unequaled opportunities for economy. Every item and price mentioned below means a saving worth-while.

$1.00 Natural Shantung, 31 inches wide..... 75c
$1.50 Stevens Special, guaranteed Black Taffeta..... $1.35
$1.85 36-inch Satin, all colors.. $1.35
$2.00 Heavy Black Satin..... $1.55
$2.50 Satin de Lyon, Black.... $1.85
$10.00 36-in. Imported Brocades, both Satin and Grosgrain... $3.85
$5.00 Satin Duchess, street shades..... $3.85
$7.00-$9.00 40-inch Chiffon Velvet, evening shades..... $3.85
$4.00 Velour Black Coating... $1.85
$3.50 Velveteen..... $1.85

SILK REMNANTS

Thousands of yards of desirable short lengths, accumulated during our Fall season, are offered in this sale at

50c 85c $1.15 $1.45

Reduced from former pricings of from $1.25 to $3.00. Quick selection is necessary, as Silks such as these will be sold quickly at the featured prices.

All Velvet and Velveteen Remnants at half price and less.

"THE SILK SHOP"—Main Floor, Wabash Avenue



Miss Ida Miller
PHOTO BY MELVIN H. SYKES

Mr. and Mrs. Joseph Miller of 6635 Kimbark avenue announce the engagement of their daughter, Ida, to A. Morris Krensky of 2502 Logan boulevard, son of Mr. and Mrs. H. [illegible] of Carroll, Ia.

News of the Religious World

Universalists Dedicate New Church Today

By the Rev. W. B. Norton.

THE St. Paul's Universalist church, one of the oldest religious organizations in Chicago, will dedicate today at 11 o'clock its new community hall at Dorchester avenue and the Midway. The community hall is the first of four buildings which are to be erected, including a church building and the Ryder divinity house, which will house the Universalist theological school, in affiliation with the University of Chicago.

Because nearly every denomination has a St. Paul's church, and in recognition of the new location, the new church is to be known as St. Paul's by the Midway. The last location occupied by the congregation was the church at Prairie avenue and Thirtieth street, which was vacated last Sunday and will henceforth be known as the Trinity Methodist Episcopal church.

The ceremony today will be twofold, the reception into the St. Paul's membership of the members of the Woodlawn Universalist church, formerly at Kimbark avenue and Sixty-fourth street, and the dedication. The Woodlawn building, known also as Ryder Memorial chapel, has been sold to the Nazarene denomination. The Rev. F. W. Millar, former pastor of the Woodlawn church, and Don Pehnywik, president of the board of the Woodlawn trustees, will speak in behalf of the Woodlawn membership and Prof. L. B. Fisher, dean of the Ryder Divinity school, will extend the welcome of St. Paul's to the new members.

At the dedication ceremony Charles Hodgson, architect of the new building, will present the keys. The pastor of St. Paul's, the Rev. L. W. Brigham, D.D., will make the response after the keys have been accepted in behalf of the church by F. A. Nichols. The Sunday school will be held at 9:30.

The St. Paul's Universalist congregation was organized in June, 1836. Its first building was erected in 1844 in Washington street near Clark street. In 1857 another church was built at Van Buren street and Wabash avenue. This was destroyed by the fire of 1871, when a new building was erected in 1872 in Wabash avenue south of Sixteenth street. This building was sold to Dr. Alexander Dowie and in 1888 the building at Prairie avenue and Thirtieth street was erected at a cost of $200,000. The foundations for the three additional buildings are all laid.

The La Salle Avenue Baptist church has organized three companies, A, B, and C, who are devoting one hour one evening each week in cleaning and renovating the church building. The young women are arranging the pastor's study for a guild room.

Bishop Xi. A. Quayle of St. Louis, formerly of Chicago, will speak next Friday evening in the Custer Avenue Methodist Episcopal church, Oak Park, on the subject, "Abraham Lincoln, the First American."

The annual meeting of the Methodist Old People's home, 1615 Foster avenue, will be held next Wednesday beginning at 10:45 a. m.

A fund of $500,000 for war purposes is expected from the Protestant Episcopal churches of the nation by a simultaneous offering on Jan. 27.



Bishop Edmund M. Dunne.

The Rt. Rev. Edmund M. Dunne, bishop of the Peoria diocese of the Roman Catholic church, will preach this evening in the Holy Name cathedral. Superior and North State streets, on the occasion of the annual feast of the Holy Name of Jesus. The services, which begin at 8 o'clock, will consist of solemn pontifical vespers and benediction of the most blessed sacrament in the present of the Most Rev. George W. Mundelein, archbishop of Chicago. The Rt. Rev. A. J. McGavick will be celebrant. The Holy Name societies of the archdiocese will participate, and it is anticipated the cathedral will be filled. The Holy Name societies of the archdiocese have had the most active and successful year in their history.

Bishop Dunne was chancellor of the Chicago archdiocese from 1905 to 1909, when he was appointed to the diocese of Peoria, as the successor of the late Bishop John L. Spalding. Bishop Dunne was born in Chicago, educated at the Moseley public school and St. Ignatius college. Later he attended Niagara university and the University of Louvain, Belgium. He finished his collegiate training at the Gregorian university, Rome, Italy. He studied also in France. The rest of his ministry was spent in Chicago, where, because of his fluency in several languages, he labored with special success among various nationalities.

The program of the Y. M. C. A. branches today is: Wilson Avenue, L. Wilbur Messer, "How We May Win the War," 4 p. m.; Division Street, the Rev. W. H. Huber, 3:45; North Avenue-Larrabee, F. J. Hocking, "Aviation Camp Experiences," 2:20 p. m.; Wabash Avenue, colored, the Rev. Franklin Bray, formerly of the Eighth regiment, 9:30 a. m., and L. L. Stone, afternoon; West Side, Serjt. H. Baldwin, Fifth Canadian infantry; Hyde Park, Dr. H. L. Willett, "America and the World Crisis"; Hotel, K. A. Shumaker, a. m.; the Rev. Roy L. Smith, 4:30 p. m.

A series of meetings will attend the inauguration of the Rev. L. F. W. Lesemann, D. D., as president of the Chicago Training School for City, Home, and Foreign Missions, Fiftieth street and Indiana avenue. Next Thursday evening the Epworth leagues of Chicago will hold a rally, addressed by the Rev. Charles E. Guthrie, the newly elected acting general secretary of the young people's organization of the Methodist Episcopal church. Friday will be woman's day. Mrs. W. F. Thirkield, New Orleans; Mrs. Lena Leonard Fisher, Cleveland; Miss Isabelle Horton, and Dr. Wallace McMullen, New York. Saturday night the Rev. Frank L. Anderson and others will speak. Next Sunday, 4 p. m., Dr. Frank W. Gunsaulus; Monday, ministers' meeting, 10:30 a. m., inauguration 2:30 p. m., and banquet 6 p. m.

The speakers at the ministers' meeting will be Dean Shailer Mathews, University of Chicago, and Dr. Abram Harris, former president of Northwestern university. The inauguration speakers will be Bishop Thomas Nicholson, Bishop M. S. Hughes, Mrs. Lucy Rider Meyer, and Dr. Lesemann.

As the result of an every member canvass the St. Chrysostom's Protestant Episcopal church, 1424 Dearborn parkway, has raised for parish support $6,700 and for missions $3,700, an increase over last year of $3,000 for parish support and $1,600 for missions. The number of pledges for missions was doubled.

Improvements on the Sixth United Presbyterian church, Woodlawn avenue and Sixty-second street, have been completed. A fund of $2,500 was raised by the church to pay indebtedness and the cost of the improvements.

The Rev. Ingram E. Bill has resigned from the pastorate of the Parkside Baptist church and accepted a call to the First Baptist church at Beloit, Wis. He will begin his new pastorate today. Jan. 6.

The Rev. Samuel J. Skevington, pastor of the Belden Avenue Baptist church, will leave next Tuesday night for two months of service at Camp Logan, Houston, Tex. Other Chicago Baptist ministers doing similar service are the Rev. William H. Main, First church, at Camp Grant, Rockford, Ill., and the Rev. Floyd I. Beckwith, Tabernacle church, at Camp Dodge, Des Moines, Ia. The Rev. George W. Taft, dean of the Northern Baptist Theological seminary, will supply Dr. Skevington's pulpit during his absence.

Miss Margaret Williams, daughter of C. M. Williams of the Lake View Presbyterian church, Broadway and Addison street, will speak at 7:30 this evening on her experiences at Camp Custer, near Battle Creek, Mich., where she was secretary of the Young Woman's Christian association. Following her address Al Saunders of Scranton, Pa., will tell his experience as a trail hitter in the Billy Sunday campaign in Scranton. The Rev. Henry Semour Brown is pastor.

The Hyde Park Presbyterian church, Blackstone avenue and Fifty-third street, will call next week a successor to the Rev. Alexander Alison, jr., who resigned several months ago, the Rev. Jesse R. Zeigler, D. D., pastor at Indiana, Pa. It is considered certain Dr. Zeigler will accept. The church in Indiana, Pa., numbers 1,200 members and has a benevolent and current budget of more than $15,000. The Hyde Park church has more than 1,000 members.

The Rev. C. A. Nyman, pastor of the Broadway Methodist Episcopal church, Broadway and Buckingham place, will preach today at 11 o'clock on the subject, "Over the Top," and on succeeding Sundays on the subjects, "No Man's Land," "Camouflage," and "Carry On." The Rev. A. F. Clark, district superintendent, preaches this evening at 8 o'clock.

The Rev. John C. Jones, who has been pastor of the Hebron Welsh Presbyterian church, South Francisco avenue and West Adams street, for twenty-four years, resigned last week and left Thursday for Oak Hill, O., where he said he would remain three months. An effort is to be made on the part of the congregation to induce him to change his mind and continue his pastorate. Dr. Jones was released by his congregation in 1914 to raise $100,000 for mission work in the denomination. Other pastors will supply the church in his absence, as the members refuse to consider his resignation final.

The Welsh Hebron church has an organization, the Sons of David, organized expressly to raise money "to back up the Chicago Welsh boys at the front." The church has 47 men in the army and 7 in the navy, 54 in all. The slogan adopted is, "We who can't go across can 'come across.'"

Billy Sunday was interviewed while in Chicago last week by Bishop W. S. Lewis of the Methodist Episcopal church, China, and urged to accept an invitation which had been cabled him from a joint committee in China. Mr. Sunday said he was afraid he would have to change his vocabulary if he should go. Bishop Lewis assured him he would be welcome just as he is in America. Mr. Sunday said he wouldn't cancel his Chicago engagement next March even for China. He will begin his campaign in Washington, D. C., next Sunday and continue until March 3. He will begin his meetings in Chicago March 10.

The Rev. E. L. House will speak today at 3 p. m. in the Second Presbyterian church, Evanston, on "The Psychology of he Boy and Girl," and at 8 p. m. in the Hemenway Methodist Episcopal church on "Life as a Masterpiece." Three churches are uniting in the meetings. Dr. House is thus described in the announcements: "He is Bryan's equal as an orator and has a greater message."

St. Stephen's Methodist Episcopal church, One Hundred and Thirteenth and State streets, will have a go-to-church Sunday today. Automobiles will be provided for the aged and for shut-ins. Former members are invited. At the morning service the sermon will be preached by the Rev. Prof. W. J. Davidson of Evanston. The pastor, the Rev. R. N. Miller, will be in charge.

The Calvary Protestant Episcopal church, Kedzie avenue, near Monroe street, is fifty years old today. The rector, the Rev. H. R. Neely, will make reference to the event at the morning service, but will defer preaching a historical sermon until a later Sunday. The Rev. Luther Pardee, dean of the Northwestern deanery, was a former and well known rector.

The Pilgrim Congregational church, Sixty-fourth street and Harvard avenue, has divided the church constituency into red and blue sides for a thirteen weeks' contest in church attendance, the losing side to banquet the winners.

NEWS OF CHICAGO SOCIETY

[Continued from page four.]

Mr. and Mrs. Barnett Grossman of 1419 South Homan avenue announce the engagement of their daughter, Sarah, to Benjamin Berman, son of Mr. and Mrs. Barnett Berman of 507 West Oak street.

Dr. and Mrs. E. Perry Rice of 2315 Jackson boulevard announce the engagement of their daughter, Marion Elaine, to Lieut. Richard K. Lane, who is stationed at Rock Island.

Announcement is made by Mr. and Mrs. C. Jampolsky of 919 South Ashland boulevard of the engagement of their daughter, Esther, to Maurice A. Libermay, son of Mr. and Mrs. H. Libermay of 906 South Winchester avenue.

Mr. and Mrs. Harry B. Holmes of 5530 Cornell avenue announce the engagement of their daughter, Anna Brennan, to Robert Benedict Tracy. The wedding will take place in the spring.

Mr. and Mrs. Frederick W. Cushing of the Moraine hotel, Highland Park, announce the engagement of their daughter, Margot, to Edward A. Small Jr. of Highland Park.

Mr. and Mrs. H. S. Mount of 7157 Yale avenue announce the engagement of their daughter, Ruth Estelle, to Jay Frank Chappell, grandson of Mrs. C. H. Chappell of 3657 Michigan avenue.

Richard Loewenthal of 5000 Grand boulevard announces the engagement of his daughter, Alma, to David Schratter of New York.

Announcement is made by Mr. and Mrs. Peter Hollenfels of 6956 North Clark street of the engagement of their daughter, Anna Marie, to Bernard B. Printz of Chicago.

Mr. and Mrs. John Sheehy of 7237 South Shore drive announce the engagement of their daughter, Ruth Louise, to Buell Averill Patterson, son of Mr. and Mrs. Harry C. Patterson of 6525 Kenwood avenue. Mr. Patterson is a member of base hospital unit No. 13.

Dr. and Mrs. Seymour A. Woodworth of Park Ridge announce the engagement of their daughter, Lona, to Leslie Willard Becker, son of Mrs. Alice Becker of Park Ridge.

The engagement is announced of Miss Annette Mariane Langen of 5150 South Park avenue to Clarence Richard Gates, son of Mr. and Mrs. W. G. Gates of 4329 Washington boulevard. Mr. Gates is a sergeant in the field artillery at Camp Grant.

FUTURE EVENTS.

Mrs. Bryan Lathrop of the American Fund for French Wounded, who has just returned from France, will be the guest of honor at a reception to be given for her at the Fortnightly club on Tuesday. Mrs. Lathrop will receive her friends on Wednesday between 12 and 1 o'clock at the American Fund shop on the third floor of the building at 60 East Washington street.

The Cordon in the Fine Arts building will give a reception on Thursday afternoon for Mme. Yvette Guilbert, who will come to Chicago this week.

"The Man Who Stayed at Home" will be played tomorrow evening at the Playhouse by the members of Chase house, a settlement at 543 West Forty-third street, for the benefit of those who are cared for by the settlement. Because of the war the needs of the settlement are more urgent than ever before. Among those who are active in the sale of tickets for the performance are the Rev. George H. Thomas, president of the directors; Mrs. H. M. Byllesby, vice president; Harry A. Thomas, secretary; Gates Rythers, treasurer; Mrs. J. S. Cummins, Mrs. Victor Garwood, Mrs. Earl Hoover, Mrs. Seymour Morris, Mrs. Otto E. Osthoff, Mrs. J. E. Hattstaedt, Mrs. Robert J. Graf, Earl Hoover, Daniel M. Lord, Paul E. Merrill, W. C. Cummings, and Charles Fernald.

The January productions of the Players' Workshop, Fifty-fourth street and Kenwood avenue, will be given evenings this week beginning tomorrow evening and continuing until Saturday evening. "Will o' the Wisp," a fantasy by Doris F. Halman; "The Mirage," a musical pantomime by Ionia Borisoff and Helen Dallam, and "Nix on the Friendship," a comedy by Frederick Bruegger, are on this program.

The annual midwinter ball and card party of the Canterbury club will be held on Friday evening, Jan. 25, at 8:30 o'clock at the Edgewater Beach hotel. Mrs. A. M. Flanagan is president of the club.

Members of the Junior league, who are now giving amateur plays and dances in settlements and other places for the benefit of their charities, are planning to take their "troupe" to Joliet, where they will play in the woman's prison. They are also planning to take their play to a number of institutions and old people's homes. Miss Sylvia Shaw has been rehearsing the players.

Lieut. W. De Courcey O'Grady of the eighth battalion, "Little Black Devils" of Canada, is to speak at the South Shore Country club tonight on his experiences. He was wounded and captured by the enemy and sent to many German prison camps until recently exchanged for a Prussian officer. This will start a week full of activity at the club, the bridge tournament being resumed tomorrow afternoon, a patriotic night on the program for Tuesday and the regular Thursday and Saturday dances with an augmented orchestra. The Red Cross classes in the old Casino are busier than ever trying to meet the Red Cross supplies, and the leaders are anxious to have more help.

The women's auxiliary to Chicago lodge No. 4, B. P. O. E., will hold a hard times party at the new clubhouse at 174 West Washington street on Saturday. Mrs. William J. McDonald is in charge of the dancing and will be assisted by Mrs. Jack Rothschild and others. The proceeds are to go toward the philanthropic fund.

"Candida," by George Bernard Shaw, will be given at the Blackstone theater this evening at 8:15 o'clock by the Players' club of the Chicago Hebrew institute. Songs by members of the Chicago Grand Opera company will be on the program. Judge Hugo Pam is president of the club and Mrs. Hulda B. Morris is vice president. Miss Bertha A. Loeb is the founder of the club.

PERSONALS.

Miss Betty Quick, who has been visiting her aunt, Mrs. Howard H. Spaulding of 155 East Chicago avenue, expects to return to school in Washington, D. C., next Saturday.

Mrs. Dunlap Smith of 2636 Lake View avenue, who returned from California before the holidays, will remain in the city for some time. She is busy with her duties as chairman of the department of the woman's committee of the Council of National Defense for the maintenance of existing social agencies.

Mr. and Mrs. Arthur T. Aldis are back in town after spending the holidays in their Lake Forest residence.

Mrs. Bertha Smith Titus of 1418 East Fifty-third street, who returned to the city before the holidays from a stay in the east, went east again last week to remain indefinitely. Her son, Robert, is in the east in the ordnance department of the army.

Mrs. Milton W. Kirk of 220 East Delaware place will leave the early part of this week for Florida, where she will stay until April.

Mrs. Robert G. McGann of 139 East Pearson street will leave today for California, where she will spend the rest of the winter in her new home near Santa Barbara. Her son, Lieut. Wellwell Winston, is away on war duty and Mrs. Winston is in Kansas City, Mo., with her parents.

Mr. and Mrs. Edward L. Pollock of Lake Forest have recently returned from New York, where they saw their son, Edward, who is in the service. They will move to town this week and will occupy Mrs. Lawrence G. Hamberg's residence at 67 Bellevue place.

Many affairs are being given for Miss Virginia Pope, who, with her mother, is visiting in Chicago. This evening Miss Edith Fargo Andrews of 1362 Astor street will give an informal supper for Miss Pope, and on Wednesday Mrs. William J. Bryson of 1 Buena avenue will give a luncheon for her. On Saturday Miss Pope will go to Dixon, where she will be a guest at a week-end party.

The Rev. and Mrs. H. M. Tenney of 1624 West Taylor stret will be at home this afternoon from 4 until 6 o'clock and this evening from 8 until 11 o'clock.

Dr. J. Elliott Royer of the Virginia hotel, who gave special lectures to the medical officers in training, has returned to Chicago and will resume his work as professor of neurology in the college of medicine, University of Illinois, Chicago.

Mr. and Mrs. G. H. Denton and Mrs. S. M. Hobbs of 6916 West Wilcox street are spending the winter at Magnolia Springs, Ala.

Miss Meriwyn Parsons of 445 Lincoln Park boulevard is in Washington, D. C., visiting friends. She will make a few days in New York before returning to Chicago.

Mrs. Caroline Edgar Wallace will spend the winter at the Chicago Beach hotel. Lieut. Edgar Dearborn Wallace is stationed at Camp Sherman, O.

Mr. and Mrs. Henry P. Nicholson will celebrate the fiftieth anniversary of their marriage at a reception to be given on Wednesday evening from 8 until 12 o'clock at the Edgewater Beach hotel.

SERMONS AND SERVICES in CHICAGO CHURCHES TODAY

NOTICE.

Notices of religious meetings in this column must reach THE TRIBUNE on Thursday morning. Address Religious Editor, THE SUNDAY TRIBUNE.

ADVENT CHRISTIAN.

Augusta Street, 2030 Augusta-st. The Rev. James A. Downs. 10:30 a. m.: "Was the Early Church Adventural?" 7:30 p. m.: "Will the Devil Be Destroyed at the Judgment?"

AMERICAN CATHOLIC.

All Souls', 4135 McVicker-av. The Rev. E. D. Saunders. 8 and 11 a. m. and 7 p. m.
St. David's, 2950 Prairie-av. The Rt. Rev. F. E. J. Lloyd. 8 and 11 a. m.

BAPTIST.

First, South Park-av. and 31st-st. The Rev. William Holloway Main. 11 a. m.: "The Fiery Furnace of the Twentieth Century." 7:45 p. m.: The Rev. Francis Stiffler.
Hyde Park, 5600 Woodlawn-av. The Rev. Charles W. Gilkey. 11 a. m.: "Timely Strength." 8 p. m.: "Inevitable Enmities."
Western Avenue, Western and Warren-avs. The Rev. Alfred C. Drummond. 11 a. m.: "The Church of the Christian." 7:45 p. m.: "The Tragedy of an Ill Used Blessing."

CATHOLIC.

Holy Name cathedral, 30 E. Superior-st. Low mass at 6 o'clock and hourly thereafter, with high mass at 11 a. m. Vespers, 7:30 p. m.
St. David's, Union-av. and 32d-st. The Rev. J. McNamee. Last mass, 11 a. m.
St. John's, 18th and S. Clark-sts. The Rev. F. L. Boudanville. 6, 7:30, and 11 a. m.
St. Mary's, Wabash-av. and 9th-st. 3, 6, 7, 8, 9, and 10 a. m., low masses; 11 a. m., high mass; 8 p. m., benediction.
St. Patrick's, 718 Adams-st. Masses, 3:30, 6, 7, 8, 9, 10:45 a. m. [high mass], and 12 noon.
St. Peter's, Polk and Clark-sts. Masses, 5:30, 7, 8, and 9 a. m.; high mass, 10:45 a. m.; benediction, 3 p. m.
St. Thomas the Apostle, 55th-st. and Kimbark-av. The Rev. T. V. Shannon. Low mass, 5, 6, 7, 8, 9, and 10 a. m.; high mass, 11:15 a. m.

CHRISTIAN.

Jackson Boulevard, 2421 Jackson-blvd. The Rev. Austin Hunter. 10:45 a. m.: "The First Gospel Sermon." 7:45 p. m.: "The Book of Books."
Metropolitan, Van Buren and Leavitt-sts. The Rev. J. H. C. Smith. 11 a. m. and 8 p. m.
North Shore, Clifton and Wilson-avs. The Rev. D. Roy Matthews. 11 a. m.

CHRISTIAN SCIENCE.

Sermon subject: "God."
First, 4017 Drexel-blvd. 10:45 a. m. and 7:45 p. m.
Second, Wrightwood and Pine Grove-avs. 10:45 a. m. and 7:45 p. m.
Third, 2161 Washington-blvd. 10:45 a. m. and 7:45 p. m.
Fourth, Harvard-av. and 67th-st. 10:45 a. m. and 7:45 p. m.
Fifth, 4840 Dorchester-av. 10:45 a. m. and 7:45 p. m.
Sixth, 11321 Prairie-av. 10:45 a. m. and 7:45 p. m.
Seventh, 5318 Kenmore-av. 10:45 a. m. and 7:45 p. m.
Eighth, 4359 Michigan-av. 10:45 a. m. and 7:45 p. m.
Ninth, 6150 Woodlawn-av. 10:45 a. m. and 7:45 p. m.
Tenth, 5704 Harper-av. 10:45 a. m. and 7:45 p. m.
Eleventh, 2840 Logan-blvd. 10:45 a. m. and 7:45 p. m.
Twelfth, Le Moyne school, Waveland-av. and Rokeby-st. 10:45 a. m. and 7:45 p. m.
Thirteenth, 10317 Longwood-av. 10:45 a. m.
Fourteenth, Masonic temple, Byron and N. Robey-sts. 10:45 a. m. and 7:45 p. m.
Fifteenth, 223 N. Central-av., Austin. 10:45 a. m. and 7:45 p. m.
Sixteenth, 7077 N. Ashland-av. 10:45 a. m. and 7:45 p. m.
Christian Science Society of the East Side, 10105 Ewing-av. 11 a. m.

CONGREGATIONAL.

Pilgrim, 6401 Harvard-av. The Rev. H. Samuel Fritsch. 10:30 a. m.: "New Year's Resolutions of a Church Member."
Plymouth, 935 E. 50th-st. The Rev. R. I. Raymond. 11 a. m.: "The Breadth of Our Faith." 5 p. m.: "The First Prophetic Visions."
Warren Avenue, Warren and Albany-avs. The Rev. J. A. Jenkins. 10:30 a. m.: "The Church and the Chance." 7:30 p. m.: "A Student in Arms."
Windsor Park, 74th-st. and Yates-av. The Rev. Herbert Irving Parrott. 11 a. m.: "The Tug of the Future."

DISCIPLES OF CHRIST.

Evanston, Maple-av. and Greenleaf-st. The Rev. Orvis F. Jordan. 11 a. m.: "The Call of God to the Church."
Hyde Park, 5700 University-av. The Rev. Edward S. Ames. 11 a. m.: "The Christian Life: Its Drama."

EPISCOPAL.

SS. Peter and Paul cathedral, 845 Washington-blvd. The Very Rev. W. S. Pond. 7:30 and 11 a. m. and 8 p. m.: The Rev. R. F. Thornton.
Advent, Logan-blvd. and N. Francisco-av. The Rev. Gerald G. Moore. 7:30 and 11 a. m. and 7:45 p. m.
Ascension, 5749 Kenmore-av. The Rev. F. S. Fleming. 7:30 and 11 a. m. and 5 p. m.
Calvary, 3160 Monroe-st. The Rev. H. R. Neely. 7:30 and 11 a. m. and 7:30 p. m.
Epiphany, Ashland-blvd. and W. Adams-st. The Rev. Herbert W. Prince. 7:30 and 10:30 a. m. and 7:30 p. m. William Forkell speaks in the evening.
Grace, 1439 Wabash-av. The Rev. William O. Waters. 8 and 11 a. m. and 8 p. m.
St. Andrew's, Washington-blvd. and Robey-st. The Rev. Benjamin E. Chapman. 7:30 and 10:45 a. m. and 7:45 p. m.
St. Barnabas', 4237 Washington-blvd. The Rev. Edwin J. Randall. 7:30 and 11 a. m. and 4:30 p. m.
St. George's, 7600 Drexel-av. The Rev. George Horgburger. 7:30 and 11 a. m. and 4 p. m.
St. James', Cass and Huron-sts. The Rev. James S. Stone. 8 and 10:45 a. m. and 4 p. m.
St. Paul's, 4945 Dorchester-av. The Rev. George H. Thomas. 8 and 11 a. m. and 5 p. m.
St. Simon's, 1151 Leland-av. The Rev. L. F. Potter. 7:30 and 11 a. m. and 7:45 p. m.
Trinity, 2601 Michigan-av. The Rev. H. E. Batcheller. 8 and 11 a. m. [the Rev. S. A. B. Mercer] and 4:30 p. m.

JEWISH.

Isaiah, 4501 Vincennes-av. The Rev. Joseph Stolz. 10:30 a. m.: "Names."
Sinai, 4600 Grand-blvd. The Rev. Emil G. Hirsch. 10:30 a. m.: "God and God Ideas."

LUTHERAN.

Epiphany, Sacramento-blvd. and Lexington-st. The Rev. C. R. W. Easley. 11 a. m. and 7:45 p. m.: "New Year's Promises."
Redeemer, Princeton-av. and 60th-pl. The Rev. G. Schuessler. 10:45 a. m.: "The Wise Men from the East." 7:45 p. m.: "Thy Light Is Come."
Trinity [German], 31st-st. and Lowe-av. The Rev. Arthur H. C. Both. 10:30 a. m.

METHODIST EPISCOPAL.

Asbury, Parnell-av., near 31st-st. The Rev. Frank C. Bruner. 10:45 a. m.: "The Red Theology." 7:45 p. m.: "The Dead Line in Amusements."
Broadway, Broadway and Buckingham-pl. The Rev. C. A. Nyman. 11 a. m.: "Over the Top." 8 p. m., the Rev. A. F. Clark.
First, 77 W. Washington-st. The Rev. William Macafee. 10:45 a. m.: "Looking Before and After." 7:30 p. m.: "Faces Toward the Morning."
Grace, Locust and N. La Salle-sts. The Rev. William C. Millikan. 11 a. m.: The Rev. Otis Dale of Los Angeles, Cal. 7:45 p. m.: "The Cost of Salvation."
St. James, Ellis-av. and 46th-st. The Rev. W. E. Wedderspoon. 11 a. m. and 7:45 p. m.

NEW THOUGHT.

New Civilization, 16 W. Jackson-blvd. 11 a. m.: Dr. June Walton.
Silent Demand, 913 Masonic temple. 11 a. m.: "Omnipotent God." E. E. Gray.

PRESBYTERIAN.

Third, Ashland and Ogden-avs. The Rev. George L. Robinson. 10:30 a. m. and 7:45 p. m.: "The Gospel of St. Mark."

SUNDAY EVENING CLUBS.

Chicago, Orchestra hall, 8: "The American Spirit," Prof. Lynn Harold Hough of Garrett Biblical institute.
Windsor Park, Windsor Park Congregational church, 74th-st. and Yates-av. 8: "The Modern Boy and the Present Crisis: Our Duty," Dean Joseph M. Artman of Y. M. C. A. college.

UNITARIAN.

All Souls', Chicago and Greenwood-avs., Evanston. The Rev. Arthur T. Brown. 11 a. m.: "Play the Game."
First, 5700 Woodlawn-av. The Rev. W. H. Pulsford. 11 a. m.: "The Promise of Life."
Unity, Barry-av. near Broadway. The Rev. Fred V. Hawley. 11 a. m.: "Immanence."

UNITED BRETHREN.

Grace, 72d-st. and Greenwood-av. The Rev. A. E. Wright. 11 a. m.: "The Sacrament." 8 p. m.: "The Proposition Stated."
Weaver, Kedzie and Dickens-av. The Rev. G. C. Whitmsett. 11 a. m.: "God's Word to Today." 4 p. m.: "What's the Use?"

UNIVERSALIST.

Redeemer, Robey-st. and Warren-av. The Rev. Fred A. Moore. 10:45 a. m.: "The President's Religion vs. the Kaiser's."
St. Paul's, 6001 Dorchester-av. The Rev. L. Ward Brigham. 11 a. m.

INDEPENDENT.

All Souls', 100 Oakwood-blvd. 11 a. m.: "The Bhagavad-Gita, an Ancient Hindu Classic." The Rev. Jenkin Lloyd Jones.
Associated Bible Students, 4100 S. Michigan-av. 10:30 a. m. and 3 and 8 p. m.
Bahai assembly, 88 John hall, Masonic temple, 3:30 p. m.
Ethical society, 410 S. Michigan-av. 11 a. m.: "Our Debt to Those Who Have Died in Battle," Horace J. Bridges.
Independent Religious society, Grand Opera house, 11 a. m.: "Clemenceau: Will He Save France?" M. M. Mangasarian.
Karma and Reincarnation legion, 708, 410 S. Michigan-av. 8 p. m.: "Materialism, Theology, and Reincarnation." R. B. Westbrook.
Moody, North-av. and Clark-st. The Rev. Paul Rader. 10:30 a. m. and 7:30 p. m.
Old Roman Catholic, 4427 N. Michigan-av. The Most Rev. J. R. Vilatte. 6 and 10:30 a. m.
Pacific Garden, 67 W. Van Buren-st. Mel Trotter. 10:30 a. m. and 7:30 p. m.
People's, 1050 Wilson-av. 11 a. m.: "Is the Kaiser a Mohammedan?" the Rev. Preston Bradley.
People's Liberal, 6501 Stewart-av. 10:30 a. m.: "The God of the Prussian," the Rev. R. A. White.
Salvation Army, 1512 W. Madison-st. Thomas Estill. 10:30 a. m. and 3 and 8 p. m.
Seventh Day Adventists, 150 W. Monroe-st.
Evangelists St. John and Woodman.
Zion, 3505 S. Michigan. 8 p. m.: Wilbur Glenn Voliva.

Nemo CORSETS

Advance Announcement!

INCREASE IN PRICES ON AND AFTER Monday, February 4, 1918

NEMO WONDERLIFT CORSETS, Nos. 253, 254, 255, 256, 257 and 258, now $5.00, will be ADVANCED to $6.00.

NEMO SELF-REDUCING CORSETS, Nos. 452, 453 and 455, now $4.50, will be ADVANCED to $5.00.

Nemo BRASSIERES "FIT AS YOU FASTEN" Give the "UNBROKEN LINE" of Fashion All Good Stores—$1.00 and $1.50

House Slippers Knitted Slippers at 50c | Pullman Slippers at $1 Sachet Fancies All our sachet fancies at one-half the marked prices

CHAS. A. STEVENS & BROS. *A Complete, Exclusive Specialty Shop for Women*

Quilted Jackets at ..... 95c Made of a good quality silk, white and colored linings. These are warm and very useful; to be used under suit or coat.

At these low prices we cannot send garments on approval or accept their return

DAYLIGHT BASEMENT

Clearance Sale OF Coats, Suits and Dresses



$17.75 Fine Serge, Hand-Embroidered, Flare Skirt.

$17.75 Mannish Serge, Embroidered Waist.

$17.75 All-Wool Serge, Satin Collar.



$24.75 Esquimette Plush Coat.

$28.75 Esquimette Plush Coat, Marten Collar.

$7.00 Bathrobes at $4.95
Made of excellent quality robes of Navy, Gray and Lavender, with contrasting satin binding.

Odd Corduroy Robes and Blanket Robes, $2.95

$27.00 Warm Winter Coats at $17.75
These are wonderful values and made of Velour, Zibelines, Montinac and Kerseys. Large deep collars of fur and velvet are used on the majority of these coats. Brown, green, navy and black. Both misses' and ladies' sizes.

$29.50 Interlined Suits at $18.75
Broadcloths, fine serges, poplins and gabardines. Made in the latest styles in plain tailored or trimmed models. Many have velvet and fur collars and others are trimmed with braid and Cramie. Misses' and ladies' sizes.

$25.00 Dresses of Serge and Silk at $14.75
Made of jerseys, taffetas, peau de cygne, all wool fine serges, with braid trimmings, and contrasting collars and cuffs. Some of the silk dresses have georgette sleeves. Wonderful values.

New Shipment of Spring Middy Blouses and Smocks at $1.50 to $2.95
Advance spring styles, made of good quality rep and American linen. They have contrasting collars, cuffs and pockets and many have dainty smockings. Both misses' and ladies' sizes.

Kimonos and Negligees



$9.75 Jap Silk Quilted Robe.

$4.50 Box-loom Crepe House Jacket.

NEW YORK SOCIETY.

By Mme. X.

New Year Greeted by a New Spirit, Sane and Serious

NEW YORK.—[Special Correspondence.]—New Year's has come and gone, and with it has come and remained one little message of cheer. This year the birth of a new period of time was not so insanely celebrated as in the past and prediction is being made that it will never be celebrated again in the old spirit on this planet. People, including New Yorkers, are getting a little sense and a little sensitiveness. They say they think the celebrations of the past have not always been in good taste!

This year, to be sure, the wine which flowed during the evening, if turned into a stream, would probably have equaled the width, depth, and fullness of Sugar creek, Indiana. But from church chimes and cabaret orchestras, from the pulpits where they had prayed on the midnight program and the restaurants where they had lobster à la Newburg, one anthem was heard. Chimes and cabarets, choir boys, and diners sang "The Star Spangled Banner." It set one's thoughts on serious things and that is where one's thoughts belong these days.

* * *

Some Quiet Celebrating.

In smart circles there was some quiet celebrating. Col. Cornelius Vanderbilt got his leave that he was rather expecting for New Year's and was able to act as host at the small house warming which he and his wife gave in honor of their son and daughter, young Private Cornelius and Miss Grace. The youthful guests came at 9 o'clock, danced until midnight, watched the new year in, and enjoyed a simple supper. That was all there was to it.

Another party, which Mrs. Hermann Oelrichs was to give for one of the Vanderbilt girls, her niece, Miss Muriel, daughter of Mrs. William K. Vanderbilt Jr., was postponed.

Mrs. Benjamin Guinness gave an entertainment at her residence in Washington square which furnished merriment to old and young. It was a dramatic entertainment consisting of three one act plays in which the characters were depicted by the three children of Mr. and Mrs. Guinness.

* * *

Unlike Last Year.

How very different this all reads from my chronicles of this period of last year!

It began with a big ball by Mr. and Mrs. Cornelius Vanderbilt at their former home in Fifth avenue. Debutante affairs were then in full swing. Big charity fêtes were commanding the dollars and the attention of the smart set. Mrs. Hermann Oelrichs gave a brilliant theatrical entertainment in her ballroom.

Mr. and Mrs. Vincent Astor were just about to give their ball for Mrs. Astor's debutante sister, Miss Alice Huntington. Shortly after this young girl became the bride of Charles H. Marshall Jr. Now she is in Fort Worth, Tex., with her soldier husband, and the Astor residence in Fifth avenue a year ago the scene of so much gay happiness, is dark in the evenings now. Its owner is somewhere off the coast of France, serving as an ensign in the American navy, and his wife is over there working with the Y. M. C. A.

* * *

Celebrate in the Country.

As for the celebrations in our rich suburbs this New Year's, the country clubs were open for family gatherings. Tuxedo, Piping Rock, Ardsley, and Sleepy Hollow entertained informal neighborhood assemblies. It was like the quiet evening celebrations in country villages, so little of the metropolitan ado and dash and flash of worldliness garnished the scenes. Many of the heads of prominent families of these settlements are down in Washington holding dollar jobs with their government.

An entertainment was given at Lenox which was notable from at least one point of view. Mrs. Alfred G. Vanderbilt was the hostess. It is the first time she has come out in this capacity since the death of her husband on the Lusitania two years ago. She gave a dinner to thirty guests at the Lenox club. It was garnished with greens in honor of the fête and the season. A bonfire thirty feet high lit the lawn. After dinner there was some dancing. But the entertainment was furnished by a theatrical company which Mrs. Vanderbilt brought out from New York for the occasion. On New Year's day Mrs. Vanderbilt closed her big house at Lenox on account of the shortage of coal. She has come to New York for a few days and will presently go south.

Appreciable Glove Savings

Main Floor—Dearborn Street

Children's fur-trimmed kid or suede mittens, also fleece-lined leather gauntlets, dark tan, special for Monday at..... 69c

Men's fleece-lined Jersey gloves, in gray or brown, specially priced at..... 59c

Boys' fleece lined kid gloves, one-clasp styles, in tan only, usually $1, Monday at.... 75c

Children's Jersey gloves and fur-trimmed mittens, fleece-lined, in tan, at..... 39c

Children's warm wool knit gloves, a good assortment of dark colors, worth 39c, at only 25c

Virginia Ham Dinner Baked Virginia Ham, Champagne Sauce, Browned Sweet Potatoes, Hot Mince Pie, Brandy Sauce, or Vanilla Ice Cream, Tea, Coffee or Milk (Fifth Floor), at..... 35c

Lowest Prices Our Chief Attraction

Boston Store

STATE MADISON AND DEARBORN STS.

Warm Winter Underwear

Third Floor—State Street

Women's wool union suits, high neck, long sleeves, Dutch neck, elbow length sleeves and low neck sleeveless styles, all ankle length, regular and extra sizes at..... 2.69

Women's $1.50 white ribbed wool vests, low neck and sleeveless, regular sizes, exceptional values, at..... 1.10

Women's ribbed cotton fleece finished union suits, Dutch neck, elbow sleeves and ankle length, extra sizes at.... 1.19

Annual Jan. Linen Sale

Third Floor—Dearborn Street

$3.50 satin double damask, full bleached, 72 inches wide, heavy quality, guaranteed pure Irish linen, four beautiful designs, at, the yard... 2.48

$2.75 bleached satin damask, 72 inches wide, guaranteed all-pure Irish linen, excellent wearing quality, four attractive designs, special tomorrow, at, the yard... 1.98

$8 napkins, 24x24 inches, some to match above damask, tomorrow, at, dozen.. 5.98

$7 napkins, 22x22 inches, to match above damask, special at, dozen.. 4.98

$9.00 snowy white satin double damask pattern table cloths, guaranteed all pure Irish linen, 86 x 86 inches, for extra wide tables, beautiful square designs only, and so choice at $6

$7 bleached satin damask table cloths, 66x103 inches, guaranteed all pure Scotch linen, good quality, floral designs, special at..... 3.98

Grass bleached hemmed Momie linen towels, 21 x 38 inches, guaranteed imported Scotch towels, very absorbent, mostly all linen, generally 39c, tomorrow, at 29c

Bleached linen finish glass toweling, 17 inches wide, fast color blue stripes, will not leave lint on dishes, sold all over for 19c (limit of 10 yards to a customer, no mail or phone orders), at, yard..... 10½c

Again Matchless Silk Values

Main Floor—State Street

One has only to compare carefully to see how important it is to your purse to buy silks here, exclusively.

40-inch satin charmeuse, so popular this season, two extra values for Monday. Black, white and all colors, street and evening shades, rich, lustrous, heavy qualities, soft draping effect, regularly 2.50 and 2.00, Monday at, yard, 1.98 and..... 1.49

1.25 to 1.75 Silks at 95c Yard

Thousands of yards of plain and fancy silks, short lengths, odds and ends, for dresses, waists, and coat linings, including 26, 36 and 40-in. taffetas, satins, poplins, pongees, georgettes, plain colors, fancy stripes, plaids, brocades, silks that have been selling off the piece up to $1.75, choice, yard, 95c

1.69 to 2.25 Silks at 1.19 Yard

A great accumulation of odds and ends, and short lengths of fine silk taffetas, satins, crepe de chines, radiums, foulards, poplins, crepe meteors, plain colors, printed novelties, plaids, stripes, brocades; desirable lengths for dresses, waists, coat linings, kimonos, etc.; values up to $2.25; choice, yd., 1.19

1.85 40-inch Crepe de Chine, 1.25 the Yard

Tomorrow we offer 2,500 yards of extra heavy quality pure silk crepe de chine at a remarkably low price. All fresh from the looms. Black, white and every wanted color, street shades as well as delicate evening tints, most desirable for dresses, waists, lingerie, etc. This is an opportunity you cannot well afford to miss, at, yard, 1.25

Dress velveteens, 36 inches wide, twill back, fast pile, rich, silky sheen, soft chiffon finish; black and colors, street shades, at, the yard..... 1.65

35-inch black satin de chine, a favorite dress silk, soft and pliable, rich, brilliant luster, splendid wearing quality, worth $1.50, tomorrow at, yard.... 98c

Glorious New Spring Millinery

Second Floor—State Street

Unique and beautiful aptly describe this group of 1,000 advance spring hats, mainly because the styles are so vastly different from any heretofore shown, and then again, "spring" breathes from every deft touch of the trimmings and the harmonious colorings. You'll quickly note that they are all exclusive models, one of their strong features being the rich Oriental colors, such as Asia blue, Chinese gold and Nippon green.

You'll find picturesque affairs for afternoon wear, fancy small high effects for street wear, with an abundance of flowers at the top, bottom or nearly concealing the entire hat.

Ribbons are also used in a brand new effect that is charming and alluring. The knitting vogue has suggested among patriotic women the combination of hat and knitting bag to match—one style illustrated. The hats include combinations of georgette and straw, satin and straw, velvet and straw. No two alike, many with novelty bags or collars to match. It's the kind of millinery one loves to think of as the winter styles begin to grow too familiar; choice at

4.95, 5.95, 6.95, 7.50, 8.50



Yarn A-plenty

For Army, Navy and Red Cross Use

Seventh F



Not alone have we the wool you want for knitting for our soldiers and sailor boys, but every skein is marked considerably lower than the price asked by even those few stores that can supply you—just note:

Khaki woolen worsted yarn for knitting sweaters, hose, helmets, scarfs and wristlets, sold only for army, navy and Red Cross use—pound, 2.19; ¼ pound skein..... 55c

Heavy pure woolen worsted khaki mixed heather knitting yarn, large hanks; at, lb., 3.16; at ¼ lb. skein 79c

Khaki and light or medium Oxford gray heavy wool knitting yarn, in great demand for knitting military sweaters, sold only for army, navy and Red Cross use; pound, 2.75; full ¼ pound skein..... 69c

Steering Sled

Tenth Floor—State Street



Coaster steering sled, red enameled steel running gear, flexible steering front, finely finished hardwood top with colored transfers, 30 inches long, special at..... 59c

Jan. Sale Embroideries

Main Floor.



44-inch embroidered Swiss lace skirtings, handsome rich patterns, one as illustrated, worth fully $1.50, yd..... 98c

17-inch imported Swiss flouncings, pretty designs on durable cloth, 35c qualities, at, yard 25c

27-inch embroidered Swiss flouncings, substantially worked on good grade cloth, regularly 55c, at, yard..... 37c

Imported organdy skirtings, 27 inches wide, daintily worked on snowy white cloth, usually $1.00, at, yard.. 69c

Semi-Annual Sale Dress Goods Rem'ts

Main Floor—State Street

Remnants of dress goods and suitings, consisting of Melrose cloth, nuns' veilings, cashmeres, dress serges, storm serges, diagonal serges, whipcords, plaids and many other odd lots of plain and fancy dress goods, 36 to 40 inches wide, in cream, black, navy blue and light and dark colors; lengths up to 8 yards, 75c, $1, $1.25 and $1.50 values, at, the yard..... 50c

Dress patterns, suit patterns, skirt lengths and coat lengths, comprising all-wool fabrics, such as dress serges, storm serges, poiret twill serges, poplins, gabardines, Panama cloths, stripes, checks, plaids, etc. Mostly 50 and 54 inches wide, navy blue, black and light and dark shades; will be hard to get later on even at usual prices. For Semi-Annual Sale reduced to

About One-Half Regular Prices

Remnants of black and colored dress goods and suitings, mohair brilliantines, Melrose cloths, nuns' veilings, serges, etc.; lengths to 6 yards, mostly 36 inches wide; worth 60c to 85c; special for the Semi-Annual Sale (in Our Basement), yard..... 39c

Remnants and odd lots of dress goods and suitings, poplins, Melrose cloths, shepherd checked suitings, mohair brilliantines, and other plain and fancy weaves; some are rumpled and slightly soiled; black and colors, lengths to 6 yards, 50c and 60c values (in Our Basement), yard.. 29c

Remnants of figured challies, fancy checks, plaids, stripes, mixtures, a good range of colors, lengths from 1 to 6 yards, values to 35c, Monday, in our Basement, at 2 P. M., and while they last, at, yard..... 15c

Corn Meal, Fresh, 10 lbs. 59c

Fifth Floor.

Flour, Gold Medal, ¼ bbl. sack, 2.95.
Rolled oats, milled by Quaker mill, 10 lbs., 45c.
Whole wheat flour, pure, 5-lb. bag, 35c.
Sugar, H. & E. cubes, 2 lbs., 23c.
American cheese, Herkimer Co., the lb., 33c.
Swiss cheese, imported style, the pound, 43c.
Spaghetti or Macaroni, Red Cross, 3 pkgs., 29c.
Rice, fancy whole head, lb., 12c.
Peaches, fancy California, large can for 21c.
Red Kidney beans, 3 cans for 27c.
Peanut butter, pure, lb. pkg., 36c.

Prunes fancy new, sweet California (4 lb. limit), the pound, 14c

B. G. & B. olive oil, quart can, 1.09.
Raisins, fancy Muscatel (limit 3 lbs.), at, lb., 12c.
Raisins, Thompson's seedless Sultanas, special, lb., 14c.
Vanilla extract, Arbuckle's, pure, 2-oz. bottle, 18c.
Brick cream cheese, new, lb., 33c.
Peas, Eureka Early June, 3 cans, 43c.
Corn, Richelieu or Paris, can, 18c.
Tomato soup, Snider's, tall can, 13c.
Lima beans, California, new, lb., 15c.
Graham flour, pure, large pkg., 23c.
Pancake flour, Uncle Perry's, 3 pkgs. for 25c.
Salmon, fancy red, lb. can, 28c.
Tea, Boulevard Ceylon, regular 80c lb. can, at, can, 57c.
Coffee, Monarch, 3 lb. can, 98c.
Sample tea, new, lb., 29c.
Cocoa, pure, lb. pkg., for 19c.
Ivory starch, 3 10c pkgs. for 25c.
Soap, Crystal white, 10 bars for 43c.

Jan. Clearing Sale Women's Coats

Second Floor



The values are so exceedingly good that it is small wonder that we'll again be busy.

Women's coats, late winter models of cut bolivia, chiffon broadcloths, finest wool velours and plushes, one model as illustrated; most of them trimmed with seal, nutria, raccoon or opossum, plain and fancy silk lining; values range to $40 customarily, at..... $25

Women's coats, values up to $27.50, made of wool velours, kerseys, plushes, new lambs and pompon, silk and Sol satin linings, large fancy fur collars, also some plush or kerami trimmed, semi-fitted, shirred and pleated backs, single and double belts, fancy pockets and wide sweeps, choice for the January Clearing Sale at 18.75

Women's coats, values up to $22.50, made of silvertones, kerseys and wool velours, fur and plush collars, half lined, plaited and shirred backs, large and small buttons, wide and narrow belts, some with sashes in front, smart pockets, in green, brown, black, plum, oxford and navy, at 15.00

Fashionable Stout Suits

Fashionable suits for stout women, made in the season's correct styles of broadcloths, gabardines and burellas, satin and peau de cygne, lined, trimmed with seal and nutria, belted and semi-fitted models, cut amply full across bust and hips; sizes 44½ to 54½, worth up to $80.00, special at..... 37.50

Suit—$85 kitten's ear Russian blouse suit, seal collar and pockets, at $45

Suit—$85 silvertone bustle suit, Hudson seal collar and cuffs, at..... $45

Suit—$70 velour de laine suit, shawl collar and cuffs of muskrat, at.. $39

Jan. Sale Sheets, Sheeting

Third Floor, Dearborn Street—No mail or phone orders.

Genuine Fruit of the Loom Bleached Sheets and Slips

81x90 in., at 1.10 | **72x90** in., at 1.05 | **45x36** in., at 27c | **42x36** in., at 25c

Pillow tubing, Pepperell, Continental and other popular makes, 42 and 45 inches wide, at, yard. 33c and 29c

Extra quality bleached hemstitched sheets, 81x90 inches, made of best quality sheeting, $1.59 values, at, only..... 1.25

Celebrated colonial and other popular makes of 81x90 inch bleached sheets, $1.60 regularly, at, only..... 1.39

Bleached bed sheets, 81x90 inches, made of fine sheeting, at..... 89c

40-inch unbleached sheeting, right width for sheets and slips, 29c quality, at, the yard..... 19c

72x90-inch bleached sheets, French seam in center, for hotel use, 75c values, at, only..... 55c

Mill remnants 36-inch nainsook, in long, serviceable lengths, values to 39c, at, the yard..... 18c

45 and 42x36-inch bleached pillow slips, made of remnants of sheeting, at 14½c, 13½c

Pillow case muslin, Pepperell and other popular makes, 42 and 45 inches, at, yard, 29c and 25c

36-inch bleached muslin, soft, mellow quality, for sheets & slips, yd., 18½c

Fine bleached bed sheets, 63x90 ins., Monday at 85c

The Celebrated Pepperell or Aurora Bleached Sheeting

10/4 width, at, yard... 43c | **9/4 width,** at, yard... 39c | **8/4 width,** at, yard... 38c

Radically Reduced Fur Prices

Second Floor—Center

Prices so low that many a woman will buy these furs for next winter's use, for we doubt very much if you'll find equally low prices quoted again in years.

Kolinsky capes and scarfs, artistically trimmed with tails, latest effects, the usual $69.00 values, at... $45

Kolinsky muffs to match in the fashionable canteen effect; $59.00 at other stores, Monday at..... $35

Jap Kolinsky capes, in the new graceful shapes, trim'd with tails, customarily 59.00, tomorrow at $39

Beaver capes, in various styles, made of excellent quality fur, well worth $49.00; special for Monday at 27.50

Muffs to match, in large melon style, substantially made and neatly lined, tomorrow at 24.50

Japanese mink sets, beautifully shaded furs, melon shape muff and 6 skin effect cape scarfs, $25.00 values, at, set..... 17.50

Mole Coney capes with large double roll collar, a very popular style this season, always sold for $14.50, tomorrow at 9.95

Near seal stoles, rich, glossy fur, 2 yards long, lined with messaline, ties of same, $18.50 values. 12.50

Taupe, Lucille, pearl gray and black wolf scarfs, lined with crepe de chine, ties of same, a group of handsome effects worth $21.50, at 13.50

Kolinsky muskrat cape and stole effect, tail trimmed, large rolling collar of Hudson seal, crepe de chine lining, $59 everywhere else, special at 37.50

Taupe, black and Poiret fox scarfs, animal effects, head and tail trimmed, 19.95 values, at..... 10.50

Natural red fox sets, large animal style scarfs, head and tail trimmed, fancy melon muffs, $25 is the regular price, at, set... 16.50

Kolinsky muskrat capes with Hudson seal roll collar, tail trimmed, generally $29.50, tomorrow at 19.95

Genuine black marten scarfs, several styles, all the very newest effects that will also be popular next spring, values to $37.50, choice at 24.50 and..... 18.50

Natural raccoon fur sets, animal style scarfs, large canteen muffs, 22.50 values, at, set..... 16.50



Wash Goods

Third Floor—Dearborn Street

36-inch bookfold dress and wrapper percales, dark and light colors, at, yard..... 22c

40-inch white voile, sheer and dainty, made of fine combed yarns, worth to 39c, at, yard, 29c and..... 19c

27 and 32-inch dress ginghams, a variety of plaids, checks and stripes, yard, 29c and 23c

750 pieces French gingham, 32 inches wide, a beautiful assortment of plaids, checks, stripes and plain colors, all the new color combinations, 65c values at, yard 45c

Mill remnants 32 and 36-in. plain suitings, poplins, repps, etc.; 35c values Monday at, the yard 18c

36-inch white and ecru marquisettes, curtain voile, etc., some pretty filet borders, at, the yard 15c

Mill remnants 36-inch dress and wrapper percales, shirting styles, 20c quality, at, yd.. 15c

Wanted Home Needs

Eighth Floor

Toilet paper, 1,000-sheet rolls, at 6 for 49c

Cleaning outfits, including 2 mops, bottle of polish and dust cloth, set complete, at.... 59c

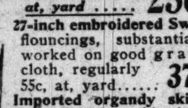
13-gallon Japanned ash cans, at.... 89c

Fiber brooms will outlast any corn broom, for tomorrow at.... 39c

Galvanized window refrigerators, at... 1.49

8-inch casseroles, fireproof baking dish, special at 89c

No. 8 reversible waffle irons, patent grease cup, at 75c



No. 9 steel fry pans, always cool handle, 23c

Two-quart aluminum rice boilers, at..... 93c

Vacuum sweepers, mahogany finish, metal top, special at.... 2.79

Universal percolators, 10-cup size at $2.59, 4-cup size at..... 1.95

Curtain Panel Laces

Sixth Floor—State Street

Hundreds of sectional curtain panel laces, greatly reduced because some of the lots are small and others slightly soiled. Sectional panel laces can be adjusted to fit any window. For tomorrow we offer sections worth almost double our price. They regularly sell from 25c up to $2.50; for Monday, at, section,

15c, 19c, 25c, 35c, 39c, 48c, 69c, 98c, 1.25

Hundreds of pairs of sample lace curtains, slightly soiled; worth $2 to $3, but one pair of a design; priced at half and less; at, pair..... 1.00

A clean-up of all odds and ends of oil opaque window shades, every desirable color in the lot, some are slightly imperfect, sizes 3x7 feet, at.... 33c

Fine curtain nets in short lengths, suitable for curtains and lace shades, in a very large assortment, well worth 50c, at, yd.. 25c

Room Rug Offers

Sixth Floor.

9x12 foot, best quality seamless Wilton velvet rugs, such well-known makes as Alex Smith & Sons' Colonial, Sanford's Luzerne and Beattie Wiltana Wilton velvet rugs, in a selection of small all-over medallion effects; a splendid selection of colorings; $40 values, special for Monday at..... 29.98

9x12 ft. extra heavy quality Axminster rugs, extra heavy pile, will give splendid wear; a variety of attractive small Persian, allover and medallion effects and latest colors; worth $36.50; Monday at 25.98

9x12 foot, tapestry Brussels rugs, woven in one solid piece, all-wool surface, fast colors; a good selection of patterns and colorings; regularly $24, tomorrow at 16.98

9x12 foot, heavy quality Wilton velvet rugs; these rugs are woven in one solid piece; a large variety of patterns and colors; others ask $27.50, special at 19.98

Cosmopolitan Magazine

20c at every newsstand—the subscription price after January 10th will be $2 a year—Monday, Tuesday and Wednesday only (4th Floor), special, you may subscribe for

2 years for $2

Mixing Bowl Sets, 59c

Eighth Floor—State Street



Three-piece mixing bowl sets of American porcelain, white glazed in and outside, decorated with blue band, as illustrated; set consists of a 7, 9 and 11-inch bowl, sizes very convenient for everyday use in kitchen; well worth 89c, at, set.... 59c

BOSTON STORE

STATE MADISON AND DEARBORN STS

Shampooing

by experts from 8:30 to 11 a. m.

Seventh Floor.

Tomorrow and each morning this week, from 8:30 to 11 a. m., shampooing done in our Sanitary Beauty Parlors, the most hygienic in America, at 35c

Hair Switches

Seventh Floor.

Real human hair, natural, wavy switches, in all colors but gray, specially priced for tomorrow at:

20 inches long, weight 1¼ oz.... 1.09
22 inches long weight 1¾ oz.... 1.39
24 inches long, weight 2 oz..... 1.69
24 inches long, weight 2 oz.... 1.75
Separate strands 2.25

High Cut Boots

Fourth Floor—Center



For Monday we feature women's high cut colored kidskin lace boots made of genuine kidskin — with gray, ivory, brown or field mouse vamps and fine ivory kid tops, flexible soles, kid covered Louis heels, all sizes; regularly sold for $8.00; extraordinary values Monday at..... 5.98

Jan. Sale Women's Undermuslins

Third Floor—Center



The past week's selling has demonstrated how truly important the January Sale economies actually are. Why don't you plan to share in them?

Women's fine nainsook night gowns, yoke trimmed with rows of embroidery and lace insertion, one of the many styles illustrated, $2.00 values, at 1.48

Women's envelope chemise, yoke trimmed front and back with embroidery and lace, one style illustrated, special for Monday at.. 98c

Women's nainsook corset covers, fancy yoke of lace and embroidery insertion; elastic at waist line, $1.00 at other stores, special at 75c

Women's muslin petticoats, double panel front with scalloped bottom, style illustrated, generally $1.25 is the price, special tomorrow at .. 89c

Women's muslin drawers, circular style, trimmed with neat embroidery ruffle, 75c values, at... 49c

Women's muslin petticoats, deep flounce of embroidery... 77c

Before "Nemo" Prices Advance

Third Floor—Center

Every woman who wears the Nemo Wonderlift or Nemo Self-Reducing Corset —the two styles which are to advance in price—should choose one or more pairs here, while varieties and sizes are complete. The makers of Nemo corsets have stayed off this advance in price since the war began, but now, rather than in any way impair the quality of Nemo corsets, they will very shortly advance prices.

The Nemo Wonderlift and the Nemo Self-Reducing corsets have so many exclusive features that aid the wearer in so many ways that there is seldom a woman who has once been properly fitted to a pair of these corsets who does not continue to wear them constantly.

The fitting service here, conceded to be by far the best in all Chicago, is offered you without additional charge, and is most vital, for only a properly fitted corset can bring you both comfort and the fashionable figure lines. If you let our corsetieres fit you, you will appreciate the service, just as so many thousands already do.



The Nemo Wonderlift, Nos. 553, 554, 555, 556, 557 and 558, will be $6.00, now, at only..... 5.00

The Nemo Self-Reducing corset, Nos. 402, 403 and 405, will be $5.00, now, at only..... 4.50

The Drugs

Fourth Floor—Dearborn Street

Sal Hepatica, large bottle, at 49c
20 Mule Team borax, 5-lb. pg., 37c
Lapactic Pills, 100 in bottle, at 25c
Tasteless Cod Liver Oil, bot., 59c
Laxative Fig Syrup, 50c bottle, 29c
Horlick M. Milk, hosp. size, 3.10
Enameled douche cans, complete with all fittings, only..... 67c

CLUBS

[Continued from page five.]

On Tuesday the Chicago Literary score will meet at the home of Mrs. J. Ryan, 4800 Forrestville avenue, at 2 p. m.

The Windsor Park Woman's club will meet in the club rooms on Tuesday afternoon, for a centennial program.

Tomorrow a board meeting of the Washington Park Woman's club will be held at 1:30 o'clock. William L. Chenery will talk on "The Making of Public Opinion."

On Tuesday at 10:30 a. m., the Chrysolite club will meet in the new club rooms at Fifty-fifth street and Ridgewood court.

On Tuesday at 2:30 p. m. the annual meeting of the Hyde Park branch of the Infant Welfare society will be held at the home of Mrs. Raymond H. Gifford, 5746 Maryland avenue.

Tomorrow the meeting of the Morgan Park Woman's club will be in charge of the educational committee and the program will be furnished by the students of the Morgan Park High school.

La Rabida, in Jackson park, is to be closed. The shortage of nurses makes it impossible to maintain the sanitarium. Six beds for the children have been taken at St. Luke's hospital.

At the Hamilton Park Woman's club on Tuesday a talk on "The Child at Work and the Child at Play" will be given by Miss Anne S. Davis.

Arthur A. Guilds will address the philanthropy department of the Hyde Park Travel club tomorrow morning at 11:30 o'clock at McCabe Memorial chapel, Fifty-fourth street and Blackstone avenue, at 2 p. m. Sumayeh Attiyeh will speak on "Turkish Life and Customs."

The Every Wednesday club will meet with Mrs. Herbert Harley on Wednesday. Rebecca Taaf Sherwood will speak on "Jerusalem as It Appears Today."

NORTH SIDE CLUBS.

On Thursday the North Shore Woman's club will meet. Mrs. Elizabeth Dormer and Mrs. William B. Severin will speak.

At the Rogers Park Woman's club tomorrow a "Scandinavian evening" will be presented by the junior auxiliary under the direction of Miss Ethel Beach. At the regular club meeting on Tuesday William Bodine will speak on "Opportunity."

Temple Emanuel sisterhood is forming a knitting auxiliary of the Soldiers' and Sailors' Welfare league of the B'nai Brith. The society has recently sent a cash donation to the Red Cross hospital and ambulance fund. The annual evening meeting will be held at the temple on Tuesday at 8 o'clock. Miss Jane Addams will speak.

A card party will be held tomorrow afternoon at St. Elizabeth's Business Woman's club, 1103 North Dearborn street, for the benefit of its building fund.

On Wednesday the Lake Shore Woman's club will meet at 2 p. m. at the Germania club. The Rev. James O'Gorman, a chaplain of the British army, will tell of his experiences in France.

Dr. D. M. Olkon will give the closing lecture of his series under the auspices of the North Shore Civic alliance at the Edgewater Beach hotel tomorrow evening. The subject is "Folk Traditions and Their Import."

WEST SIDE CLUBS.

Tomorrow evening will be the annual men's night of the Austin Woman's club. Douglas Malloch will speak on "Seven Sinners of Business." Dancing will follow.

On Tuesday the Humboldt Woman's club will meet at the Logan Square Auditorium at 2 p. m.

A meeting of the woman's auxiliary of St. Mary's of Nazareth hospital will be held on Tuesday at 2:30 p. m. at the hospital.

The Tuesday club will meet on Tuesday with Mrs. E. N. Bills, 3242 West Huron street. Luncheon will be served at 12:30. Mrs. Bills will have a paper on "Customs of Various Countries."

The woman's auxiliary of the Town and Country club will meet at the clubhouse on Wednesday afternoon at 2:30.

St. Anne's Day nursery will hold an afternoon party at 710 South Loomis street tomorrow at 2 o'clock.

On Tuesday the Lutheran Woman's league will hold its annual meeting at 2 p. m. in St. Simon's church. An address will be given by the Rev. H. L. Yarger, D. D. Election of officers will follow.

The Hamlin Park Woman's club will meet on Thursday to hear Dr. Emma Salisbury Peterson on "The Girl Who Needs Help."

This afternoon at the Auditorium the Northwest Young People's auxiliary of the Marks Nathan Jewish Orphan home will hold an open meeting and public installation of officers. In the evening the club will give a dancing party at Cedric hall, 2513 North Kedzie boulevard.

On Tuesday the drama study class of the Ravenswood Woman's club will meet at the residence of Mrs. James W. Slocum, 1714 Wilson avenue, at 2:30 p. m.

Tomorrow afternoon the Irving Park Woman's club will meet at Myrtle Masonic temple. A business meeting will be held at 2 o'clock and a children's party at 3:30.

SUBURBAN CLUBS.

Tomorrow the study class of the parliamentary law department of the La Grange Woman's club will meet. Judge Mary M. Bartelme will talk on the Juvenile court and other social agencies of Cook county on Tuesday at the home and philanthropy department at 3 o'clock.

On Wednesday the Woman's club of Chicago Heights will hold sessions both afternoon and evening. At the afternoon meeting the club will have as its guests Mrs. A. W. Augur and Mrs. Emily Fleming, who will speak in the interest of the Council of National Defense. In the evening the husbands and friends of the members will be the guests and will hear a talk on "World Democracy," by Frances Neilson.

Tomorrow Mrs. C. E. Lane will speak before the art and literature class of the Lombard Woman's club on "Fact and Fancy in Illinois."

A business meeting of the Congress Park Woman's club will be held on Tuesday at 2:30 p. m., at the home of Mrs. E. W. Shreffler.

TOILET SPECIALS

$4.25 Rigaud's Mary Garden Toilet Water $2.95
$1.20 Bourjois Manon Lescaut Face Powder 1.00
50c Rene Bergerat Danse Poudre, 25c
75c Septol Combination pkg. of Mouth Wash and Tooth Paste... .42
35c Tooth Brushes ..... .25
35c Hand Scrubs 25c
Odds and Ends of broken lines of Toilet Articles greatly reduced.
$3.00 Grained Ivory Hand Mirror. $2.50
80c Grained Ivory Handle Manicure Accessories ..... .25
25% discount on "Ivory" Toilet Accessories. Broken lines of "Ivory" Toilet Accessories rduced to ½ price.

CHAS. A. STEVENS & BROS.

A Complete, Exclusive Specialty Shop for Women

NOVELTY JEWELRY

Solid Gold La Vallieres at ½ price.
Gun Metal Mesh Bags at ½ price.
All odd pieces solid gold jewelry at ½ price.
$3.50 Long Chains $1.95
$3.50 Fancy Earrings 1.95
$5.00 Fancy Earrings 1.95
$5.00 Pearl Beads 2.95
$1.00 Pearl Beads ..... .55
All real Coral at ¼ off.
All fancy Bracelets at ½ off.
All fancy Mesh Bags at 25% off.
35c Bag tops and Purses ..... .19
$2.95 Hair Ornaments 1.00
$1.00 Hair Ornaments ..... .50

TOMORROW BEGINS ANOTHER REAL ECONOMY OPPORTUNITY

Our January Clearance Sale

will present for this week offerings which include new special lots of fresh merchandise at feature pricings, and broken assortments of our splendid winter line of Women's, Misses' and Girls' Apparel and Dress Accessories.

Every immediate need—as well as opportune preparedness for many of your future requirements—may be realized by taking advantage of these exceptional economies.

There are hundreds of items in each department equally as desirable as the ones mentioned here. We recommend "quick action," as the offerings are so conspicuously value-giving that appreciative patrons are purchasing accordingly.

Final Clearance Winter Millinery

All trimmed Hats, in Velvets, Hatter's Plush and other desired materials, in good condition, to be closed out in four lots at $1.00, $1.95, $3.00 and $5.00.

Children's Hats—final clearance—at 25c, 45c, $1.00 and $1.95.

Trimmings, Veils and Mourning Goods greatly reduced.

FIFTH FLOOR

Knit Underwear

Women's extra size medium weight Cotton Vests—extra value; sale price, 38c each.

Women's medium weight Swiss Ribbed Mercerized Vests—high neck and long sleeves—$1.50 value, sale price, 95c.

Women's black wool Storm Tights—ankle length—$2.50 value, sale price, $1.95 each.

Women's fine gauge Cotton Union Suits—Dutch neck, elbow sleeves, or low neck, no sleeves—both are ankle length; sale price, 95c.

Women's fine gauge half wool, half cotton Union Suits—Dutch neck, elbow sleeves, or low neck, no sleeves, ankle length—$2.50 value, sale price, $1.95.

Fashoda samples and broken lines of Union Suits—sale price, $2.95, $3.45, $3.95 and $4.95 each.

Fashoda samples of Vests and Tights—sale price, $1.95 each.

SECOND FLOOR

Tricot Silk Underwear

Tricot Silk Bloomers—in pink, knee length, sizes 5, 6 and 7. Sale price, $2.25.

Tricot Silk Vests—embroidered, in white only—a good, heavy quality—sale price, $2.25.

Tricot Silk Bodice with elastic tops—white and pink, each, $1.65.

Tricot Silk Envelope Chemise—a beautiful assortment of odd lots, sale price, $2.95 and $4.95.

SECOND FLOOR

Veiling

Plain Mesh Veilings are marked for clearance, per yard, 10c.

Plain and Novelty Mesh Veilings are marked for clearance, per yard, 20c.

FIRST FLOOR

Lace Section

$2.25 quality 40-inch Georgette Crepe in black, white and most of the good colors, per yard, $1.45.

$1.95 quality 72-inch Tulle Nets in most of the best shades for evening wear, per yard, $1.15.

Beaded Ornaments, former prices 65c to $1.50—reduced for clearance to 35-65c.

$8.95 Beaded and Spangled Bands—reduced for clearance, $3.95.

$1.45 36-inch Ecru Embroidered Net Flouncing—per yard, 75c.

FIRST FLOOR

Silk Undergarments Reduced

Crepe de Chine Night Robes—trimmed with lace, empire line with ribbon bow—$5.50 reduced to $3.95.

Crepe de Chine Envelope Chemises—trimmed with lace, Swiss embroidery and rosebud ribbons—$3.95 reduced to $2.95.

THIRD FLOOR

MISSES' SECTION

100 DRESSES AT $12.75
Values up to $22.50

Serges and Satins, etc. Large selection of style and colors. Dresses ideal for immediate and all spring wear.

100 SERGE FROCKS AT $15.00
Values up to $25.00

Mostly navy, in wide range of styles, all nicely tailored. Suitable for all spring wear.

100 DRESSES AT $18.75
Values up to $39.00

Serge, Satin, Crepe de Chine, Taffeta, etc., in good selection of styles; new high-waisted and regular waistline effects.

150 JERSEY DRESSES AT $20.00
Values up to $29.50

Choice of colors—tan, gray, beige, green, rose, wistaria, navy, etc. Style creators say Jersey for Spring. These Dresses are suitable for wear now and all Spring.

100 DRESSES AT $25.00
Values up to $55.00

Mostly one or two of a kind, in individual styles. Serges, Twills, Tricotines, Satins, Crepe de Chines, Georgette, etc. Dresses for every purpose and occasion.

SUITS

150 SUITS AT $18.75
Values up to $45

Broadcloths, Burellas, Velour, etc., in plain and fur-trimmed effects. Choice of all favored colors and navy and black.

150 SUITS AT $25.00
Values up to $55

Flake Burella, Imported Velours, Broadcloth, etc. Many fur trimmed with Seal and Nutria. Also good showing of plain tailored models, mostly one or two of a kind; large selection of styles.

75 SUITS AT $45.00
Values up to $95.00

Just one of a kind, all individual models, in Silvertone, Duvet de Laine, French Velour, Broadcloth, etc. Fur and plain tailored effects. Fur used is Hudson Seal, Nutria, Wolf, etc.

COATS

200 COATS AT $15.00
Values up to $29.50

Large selection of styles in Velour, Mixtures, etc. Fur and plain effects. Good selection of styles.

100 COATS AT $25.00
Values up to $45.00

Plush, Velveteen, Velour, Duvet de Laine, Pom Pom, etc. Mostly one of a kind. Fur and plain effects. All desirable colors.

100 COATS AT $35.00
Values up to $55.00

Velveteen, Pom Pom, Silvertone, Velour, Duvet de Laine. Mostly all fur trimmed, all finely lined and interlined.

THIRD FLOOR

75 COATS AT $45.00
Values up to $75.00

Most desirable Coats of the season—all individual models in hardest-to-obtain materials, Silvertone, Crystal Cloth, Duvet de Laine, Velour, etc. Just one of a kind, in styles for every purpose and occasion.

Corset Bargains — SECOND FLOOR

There are models adaptable to every figure type.

$10.00 Specials

Exquisite imported satin broche silk batiste, brocade satin Corsets, built on smart lines. Could not duplicate these materials to sell for $19.50. Sale price, $10.00.

Other models in broken and discontinued numbers, values to $25.00, reduced to $10.00.

$5.00 Specials

An assortment of *laced in front models*, low and medium bust, beautiful broche batiste and some coutil, pink and white, values $7.50 to $10.00; sale price, $5.00.

For slender and medium figure, low bust with elastic around top, in beautiful satin finish broche. Values $11.50, now $5.00.

$3.50 Specials

In this lot we have placed several models usually priced from $5.00 to $7.50, in models for all types of figures. All sizes in the lot. Strictly new and perfect fitting Corsets, pink and white, $3.50.

These Corsets are fitted with same exactness which distinguishes our fitting service.

Soiled Corsets and broken lots, not all sizes in any one lot, but all sizes.

Lots—$3.50 to $7.50 reduced to $3.00
Lots—$3.50 to $5.00 reduced to $2.00
Lots—$2.00 to $3.00 reduced to $1.00

Negligee Section — THIRD FLOOR

Silk lined Corduroy Robes (pink only). Former price, $10.50—reduced to close, $5.95.

Blanket Robes—in rose and white combination of coloring—$2.95 reduced to $1.95.

French flannel Boudoir Coats—with hood, patch pockets, yarn trimmed—$18.50 reduced to $10.50.

Negligees—made of crepe de chine, crepe meteor and georgette—some trimmed with roses, cording and tassels. Former prices—$22.50 to $16.50 and $15.00—reduced to close at $9.75.

Short Boudoir Coats made of Brocaded Satin trimmed with hand stitching—former price $10.50, reduced to $7.50.

Lingerie Section — THIRD FLOOR

Undergarments reduced to close—

Hand embroidered sleeveless Night Robe—open work design—$3.95—reduced to $2.95.

Hand Embroidered Chemises—in different designs—$3.75-$3.95, reduced to $2.95.

Hand embroidered Envelope Chemises—some with lace insets and lace edges—$6.50 and $6.75—reduced to $4.75.

Lingerie Night Robe—trimmed with Irish Lace—$5.00 reduced to $2.95.

Exceptional Values in Women's Suits at $16.75 and $18.75 — FOURTH FLOOR

Materials: Broadcloth, Gabardines, Serges and Wool Velours, in all the desired shades.

AT $25.00, $35.00

Plain tailored models, belted effect with convertible collars. Some have bands of seal trimming, while others have large fur collars. Materials: Basket Weave, Velours, Silvertone, Gabardines, Tricotine, Broadcloth and Velveteen.

AT $75.00

Wonderful assortment of Women's Suits in all the desired materials. Some are luxuriously fur trimmed, others attractive plain models, formerly valued up to $150.00. Now $75.00.

Women's Dresses — FOURTH FLOOR

$12.75

Afternoon and Evening Frocks.
Values up to $29.50.

$15.00

Afternoon Frocks—Silks, Satins, Georgettes, Crepes, Velveteens.
Values up to $35.00.

$25.00

Afternoon Dresses—Wool, Satin and Georgette Crepes.
Values up to $50.00.

$50.00

Evening Gowns, Afternoon and Velvet Gowns.
Values up to $125.00.

Women's Coats for Clearance — FOURTH FLOOR

All Greatly Reduced and Assorted Into Lots

Lot No. 1—At $15.00, values up to $35.00, consisting of Wool Velours, Broadcloths, Cheviots and Pom Pom Cloths with and without fur trimmings.

Lot No. 2—At $25.00, Seal Plushes, Silk Velours, fur-trimmed Bolivias, Pom Poms, Silvertone Velours, Broadcloths, Wool Velours, Gabardines, Silk Coats, Satins, Wool Jerseys.

Lot No. 3—At $35.00, Silk Velours, Seal Plush, Chiffon Velvets, Bolivia Cloths, Broadcloths—Coats in this collection. Values up to $75.00.

Lots Nos. 4, 5 and 6—Consisting of Coats for Evening, Afternoon and Street Wear—

$45—$50—$65
Values up to $125.00.

Included in this Clearance Sale are Evening and Street Coats formerly priced up to $225.00, all reduced to $95.00.

Clearance of Several Thousand Silk Blouses

One special table arranged, consisting of $3.95 and $5.00 Georgette Crepe Blouses, reduced to *$2.95*.

$16.50 fine emb. Suit Blouses, *$12.50*.

One special group of several hundred of the season's smartest Blouses that originally sold for $6.50 and $7.50. Of Georgette Crepe, Crepe de Chine or Silk Lace, *$5.00*.

One special table of $8.50 plain or fancy Georgette Crepe Blouses, *$6.50*.

$16.50 and $18.50 Sport Blouses, *$10.00*.

A splendid group of $15.00 Satin or Georgette Suit Blouses, *$10.00*.

One beautiful lot of $5.00 and $6.50 Georgette Crepe and Crepe de Chine Blouses, reduced to *$3.95*. *SECOND FLOOR*

Silk Petticoats

$5.00 and $5.95 Silk Petticoats—placed in one great lot at $3.95.

One special lot of $5.95, $6.50 and $6.95 finest Silk Petticoats—reduced to $5.00.

Lingerie Blouses and Smocks — SECOND FLOOR

We have gathered together a special lot of $1.50, $2.00 and $2.50 Lingerie Blouses, reduced to sell at 95c.

$2.50 and $2.95 fine French Voile Blouses, $2.00.

An attractive lot of $3.95 and $5.00 Garden Smocks, reduced to $2.95.

One odd lot of $2.50 Lingerie Blouses of French Voile or Batiste, including samples, reduced to $1.50.

One special group of white or colored $3.95 Striped French Voile Blouses with embroidered pique collars, including Dimity Blouses, reduced to $2.95.

Clearance of Fine Furs — FIFTH FLOOR

One lot of odds and ends, mostly scarfs formerly priced from $10.00 to $20.00, to close at $5.00.

One lot of muffs and scarfs, consisting of Black Wolf, Fox and Skunk, formerly priced $20.00 to $37.50, to close out at $10.00.

Another lot of muffs and scarfs, consisting of Black Fox, Lynx, Wolf and Skunk, formerly priced from $25.00 to $45.00, to close out at $15.00.

Natural Mink Coat, 44 inches long, formerly $1,000.00, now $750.00.

Jap Kolinsky Coat, 47 inches long, formerly $575.00, now $300.00.

One lot of Hudson Seal Coats, skunk trimmed, formerly $215.00 and $200.00, now $125.00.

Natural Muskrat Coats; Hudson Seal trimmed, formerly $120.00, now $95.00.

One lot of Natural Rat Coats, Hudson Seal collar, cuffs and belt, formerly $110.00, now $85.00.

PERRIN'S GLOVES — FIRST FLOOR

Several broken lines of pique and overseam Kid Gloves. An unusually good lot to select from. Per pair, $1.65.

$1.75 Women's soft Lambskin Gloves, two-clasp, all white or white with black backs, $1.25.

$1.65 Children's Kid Gloves, in pearl, Newport, gray and tan, sale price, $1.25.

OUR JANUARY LINGERIE SALE FEATURES

Special Satin Undergarments

For quality, durability and desirable feminine daintiness these Undergarments of Satin are essentially Sale features at their remarkably low price quotations.

The three Satin Undergarments illustrated admirably typify the bountiful assortment of January Specials we are offering at prices which represent the height of economic buying.

Sold as Set or separately.



No. 1, $7.50—Night Robe of Satin in flesh or white, handsomely trimmed with Filet Lace. Yoke and hem outlined in double hemstitching.

No. 2, $3.95—Envelope Chemise to match.

No. 3, $5.00—Petticoat to match.

THIRD FLOOR

"LITTLE DAUGHTER'S SHOP" — THIRD FLOOR

FINAL CLEARANCE OF GIRLS' COATS, SUITS, DRESSES, SWEATERS, SCARF AND CAP SETS

COATS—$5.00, $7.50, $10.00, $12.50, $15.00, $18.50

In Cheviots, Mixtures, Broadcloths, Velvets, Corduroys—Coats were formerly priced from $8.75 to $50.00.

Wash Dresses—75c, $1.00, $1.50, $2.00, $3.50, $5.00.

Wood Dresses—$5.00, $7.50, $10.00, $12.50, $15.00, $18.50.

Handkerchiefs — FIRST FLOOR

50c quality fine Linen Initial and Embroidered Corner Handkerchiefs, each, 35c.

35c quality fine Linen Initial and Embroidered Corner Handkerchiefs, each, 25c.

These items, and others we offer at 8c, 10c, 18c, 65c and 95c, are more or less mussed and are reduced for quick clearance.

Neckwear

$1.45 Jabots of fine net and lace, each, 95c.

95c Jabots of fine net and lace, each 65c.

65c embroidered Organdie Collars, each, 45c.

$1.50 fine knit Wool Scarfs in khaki, green, rose, blue, each, 95c.

35c Crepe de Chine bows in coral, salmon, red, purple, green, each, 15c.

Velveteen Skirts

$15.00, $18.50 and $20.00 Values, Reduced to $9.75.

Sweaters and Padded Vests

A special group of $1.25 Japanese Padded Vests, in black or white, all sizes, 95c.

Odd lot of Women's $7.50 pure Wool Sweaters reduced to $5.00.

Beautiful group of $9.50 Shetland Wool Sweaters with sash to match, reduced to $7.50.

$18.50 finest Wool Sweaters with real Angora trimmings at $15.

One lot of $30.00 and $32.50 pure Silk Sweaters, $25.00.

$39.50 and $45.00 finest Silk Sweaters, $32.50.

One splendid assortment of rich, soft Wool Scarfs, $4.50 and $5.75 values, in solid or plaid designs, reduced to $3.50. *SECOND FLOOR*

Hosiery Clearance — FIRST FLOOR

$2.00 *Women's Black Silk Hose*, cotton flare tops, $1.50.

$2.50 *Wool Motor Hose* to slip on over shoes when motoring, $1.95.

Silk Hose Seconds, made of pure dye silk; a splendid wearing hose, white, black and color, 95c.

Boot Silk Hose, broken lines and discontinued colors, 45c.

Hand Bags — FIRST FLOOR

Odd pieces, fancy imported Beaded Bags, not more than one piece of a kind, from 1-3 to 1-2 off.

$8.50 to $12.50 Black Seal Bags, $6.90.

$8.50 to $12.50 Colored Envelope Purses, $6.90.

$8.50 to $13.50 Velvet Bags, $5.00.

$5.00 to $6.00 Velvet Bags, $2.95.

$3.95 Velvet Bags, $1.95.

$2.95 Velvet Bags, $1.25.

$3.95 and $5.00 Envelope Purses, $2.95.

$1.95 and $2.95 Leather Bags, $1.00.

25% off all Mocha Bags.

$1.00 and $1.50 Leather Belts, 50c.

50c and $1.00 Leather Belts, 25c.

PART 8
Almanack 2. Astronomy 2.
Editorials 4.
Special Articles 2, 5.
Automobiles 6, 7.

EDITORIALS
The Chicago Sunday Tribune.

THE WORLD'S GREATEST NEWSPAPER

JANUARY 6, 1918.

Don't put this paper down until you have read The Editorial Page



Thousands of yards of it are being unreeled in Washington and it should be utilized. It would knit up into handsome red sweaters for the Russian Red Guard.



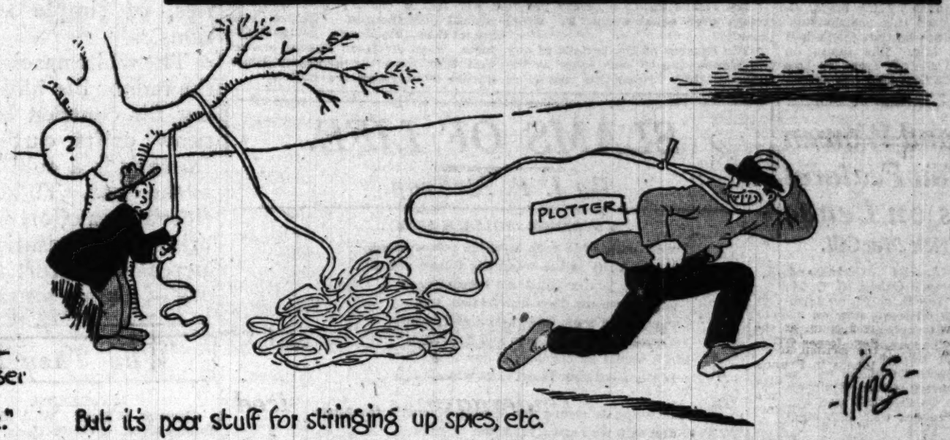
Reports from the National capital



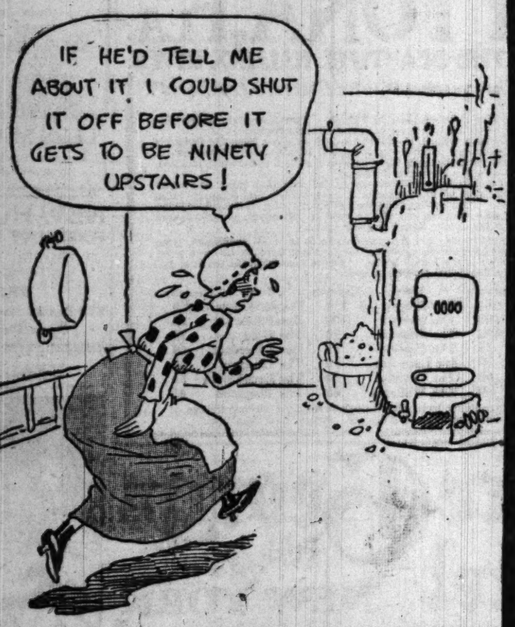
Or it can be cut up into Red Cross insignia.



Congressman Pacifus is using it for his typewriter ribbon while writing his great speech:—"Wait—the kaiser may fall and break his neck."



But it's poor stuff for stringing up spies, etc.



IS THIS YOUR **LITTLE PET PEEVE?** TO HAVE HUSBAND LEAVE THE FURNACE DRAFTS OPEN AND GO TO THE OFFICE WITHOUT SAYING A WORD ABOUT IT?

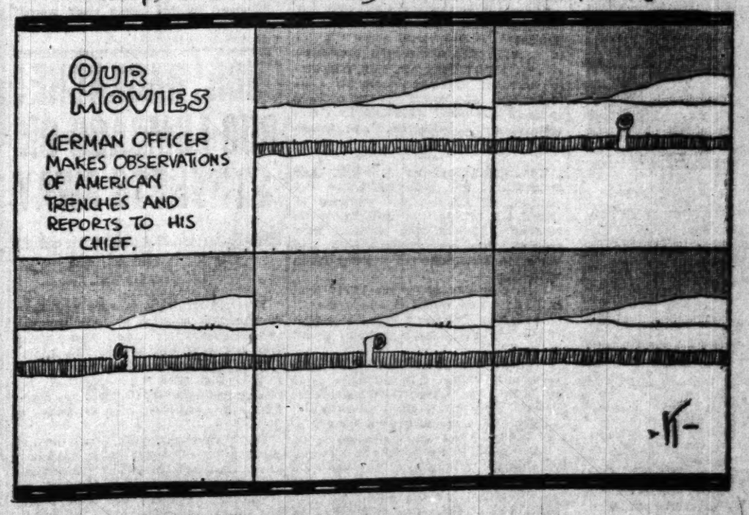




Have you seen this
Service flag?
Each star represents a State which has enlisted in the War. You are privileged to fly it if you belong to one of the 48 states.



The Park Avenue Rifles, V. T. C., are learning to keep their shooting irons in shape.



ASTRONOMY

KEPLER AND HIS LAWS.

JOHN KEPLER [1571-1630] discovered the laws of planetary motion. He was born in Germany. When young he was attracted to Tycho Brahe by the brilliant work of the latter in astronomy. When Tycho died, he left to Kepler his library as well as his office as astronomer to the king of Bohemia.

Kepler was not a brilliant thinker; his reasoning was often vague, but he was an excellent mathematician, and he persevered in calculations where others would have given up. The orderly procession of the heavenly bodies, each of which, after a certain time, returns to the same place in the sky, had always aroused much wonder in his mind. Their motions are so constant that it seemed certain to him that some great law must underlie all their wanderings.

Ptolemy, Copernicus, and Tycho had each advanced theories to explain the motions of the sun, moon, and planets. Kepler studied each of them with much care and found that after all they were but theories, and only stated the probabilities as each man saw them. That which was lacking in each one to make it final was an absolute accordance of fact and theory, as rigorous and exact as possible.

Tycho Brahe's observations were then the most complete in the world. Kepler knew his old teacher well and trusted his ability. Any great law which would be devised must accord with these facts already ascertained. Kepler selected Mars as the planet of his special study. First he tried the old crystal globe-epicycle system of Ptolemy. It would not explain the facts. Then he tried various modifications, none of them satisfactory. He endeavored to find what would happen if Mars went in a circle about the sun, or in a circle with the sun out of center. His results were not in accord with Tycho. Then he began to contemplate various hypothetical orbits.

It is difficult for the average person to realize the enormous amount of labor necessary to compute a planet's orbit. It requires six months of constant calculating to prepare one system of tables.

Kepler's salary was small, and, in addition, was irregularly paid. In order to support himself and his family he had to resort to making horoscopes and telling fortunes by the stars, although he despised this pseudo-scientific practice. Once he thought he had discovered the law. The tables he made varied so slightly from Tycho's own observations that only one skilled in the art might detect the difference. But he knew that Tycho would not be in error to even that extent, and so his theory must be wrong. After nine years, and after trying and discarding nineteen imaginary orbits, he formulated these laws:

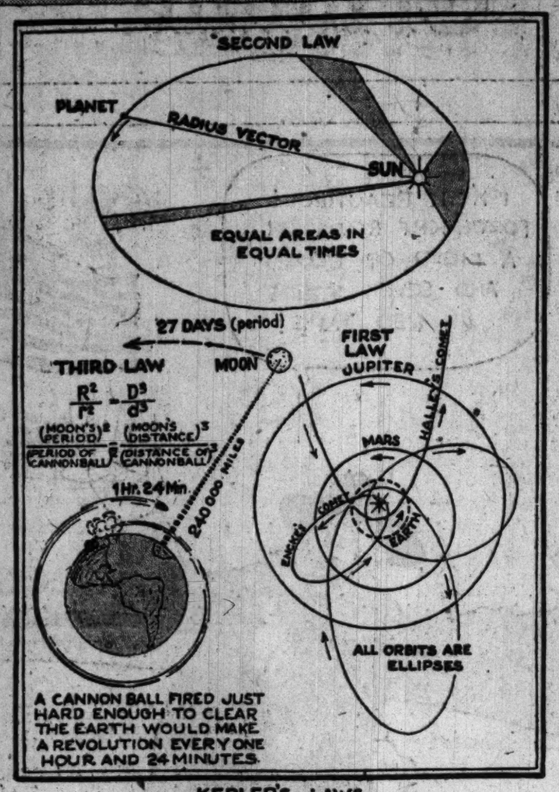
"Every planet moves in an ellipse with the sun at one focus."

"The radius vector of every planet sweeps over equal areas in equal times."

"The squares of the periods of any two planets are to each other as the cubes of their respective distances from the sun."

These laws agreed perfectly with Tycho's observations of Mars. Kepler tested them on Jupiter, Saturn, Venus, the moon, Mercury, and the earth. The accordance was complete. He had discovered the laws which govern the motion of satellite, planet, sun, and star.

For half a century these laws remained unexplained. Kepler only knew that they were demonstrable facts. Then Sir Isaac Newton showed that they were the necessary consequence of universal gravitation.



KEPLER'S LAWS
DRAWN BY S. F. MAXWELL

Tanks and Women Two Show Features to Pals on Leave

By Patrick MacGill.

LONDON.—[Special Correspondence.]—Ginger Gahey, D. C. M., soldier of the B. E. F., an Irishman home on leave, now on his way back to the trenches, was in London waiting for the leave train to start. But much more important than the train was the mate for whom he was waiting at Charing Cross, Spudhole Bubb, his pal, a Cockney rifleman who had left the trenches with him eight days ago.

The two men had traveled together to London, and there they separated. Spudhole went to his home off Walworth road and Gahey went away to Ballyrudden, the Irish townland in which he was proud owner of a farm, fifteen acres hill and holm, and no land to equal it in the whole country.

Now back in London, he was waiting for his mate at Charing Cross. Spudhole was not there at the appointed time. He was late in turning up and Gahey was not a patient man.

"The limb!" he muttered to himself. "What the divil's keepin' him. I suppose it will be a woman, for that is always the root iv all troubles!"

"Cheerol ye Irishman!"

The greeting came from a distance, and Gahey turned to see his mate approaching, his face flushed with pleasure, his shoulders thrown back, and his cigaret alight.

"Ye're swankin', it all right," said Gahey. "Why the divil were ye not here in time?"

As he spoke he shook hands with Spudhole, and when Spudhole drew his hand away he shook the fingers apart.

"The last time I'm goin' ter let ye get 'old o' my 'and, Gahey," he muttered. "That's unless I've got boxin' gloves on. Are yer not comin' ter see the lord mayor's show?"

"Is that what all the people's goin' to see?" Gahey inquired.

"Did yer not read the papers, then?" Spudhole said.

"If that's all I've to do on leave I might as well stop in the trenches," was Gahey's reply.

"Well, come along wiv me as far as Blackfriars bridge and see the show," Spudhole advised. "It'll soon be passin' that way."

The two men went to Blackfriars bridge, Spudhole with a cigaret between his lips and Gahey smoking a little, black clay pipe.

Sitting on the parapet of the bridge afforded a first class view point, and from there the two soldiers had a good sight of the procession.

"Jolly good show and a free un," said Spudhole, as the line of soldiers and sailors appeared, some of the former in full marching order. "And there are tanks, too, male and female, as they say. I saw them a while ago and they look rippin'. Almost put the wind up me."

"It's hard to get away from the war, no matter where ye go," said Gahey. "There's a bloomin' gun disguised as a field."

He pointed at a gun which nosed along in camouflage, or paint disguise.

"S'pose it 'as sent some dirt over our heads out there," said the retrospective Spudhole. "And look there's a lot of R. A. F. men wiv trench 'elmets on . . . and behind 'em look, a bloomin' 'owitzer. Captured from the Germans, too. Maybe it's the one as used to send the plum puddin's into our trench out't La Bassee three weeks ago."

The squat howitzer rolled by and following it was a novel feature, the turnout of the women workers of the land army. Attired in white smocks, knickers, and puttees, they carried rakes, hoes, milking pails, and stools as they followed a lorry laden with hay.

"All that I want for me bit iv land in Ballyrudden would be one iv them," said Gahey. "With a wife from that crush I'd be the happiest man in all Ireland."

"That's more in my line," said Spudhole, as a party of munitionettes came by in their traveling workshop. "Hello, dearie!" He waved his hand to a fair damsel who responded with a smile.

"And a Gotha!" exclaimed Gahey as a captured German aeroplane came by on a lorry. "They're not as bad in a lorry as they are in the air. But look!" he exclaimed, as the tanks hove in sight, two of them nosing forward on the streets of London with the utmost apathy.

"Just as if they were out there," he said, jumping down to the street and holding his arms over his head.

"Kamerad! kamerad!" he whined mindful of the Germans whom he had more than once seen surrendering when confronted by the tanks in real warfare.

The crowd stared at Gahey and the loyal Spudhole stared at the crowd. If any one dared to say a word to Gahey! But no one spoke, which was well.

"Lord, it's good to have a sight iv them," said Gahey, turning his attention to his pipe and lighting it. "I thought this was goin' to be a lord mayor's show, but as far as I can see it's a bloomin' war museum."

"Tonight we're goin' back ter the trenches," said Spudhole, addressing all who cared to listen. "But it's a grand thing to see the show while we are 'ere."

"I'm glad to have seen the women workers," said Gahey. "It shows that it's not us that does all the work of the war."

"So you think the women are the most interesting feature of the show?" asked a woman who was standing by.

"Second to the tanks they were," said Gahey. "Those land workers are well worth seein'."

TONIGHT

Is the Last Performance in Chicago of "Love o' Mike."



Miss Alison McBain
IN "LOVE O' MIKE" STUDEBAKER.
PHOTO BY GILBERT & BACON

SLAMS OF LIFE.

By J. P. McEvoy.

A STRANGE CHILDISH SPORT.

I view with pride each infantile achievement,
And marvel at the wondrous things you do,
But often you occasion me bereavement
And cause me deep humiliation, too;
I'm proud of your intelligence and beauty,
Your locomotive powers and your vim,
But I would be deficient in my duty
If I ignored your latest little whim.

Our house is strong for Herbie Hoover's teachings,
But still we have a modicum of chow,
Enough for second helpings and for reachings
And you have had your portion up till now;
You have a most abundant lactic ration
And solid foods of all caloric types;
I ask you then for private information:
Why do you dote on pop's informal snipes?

Collecting snipes is not a noble calling,
The lowly butts no secret treasures yield;
Your predilection, child, is most appalling—
It shows a fancy wandering far afield;
Desist, I pray, or else your flair dissemble,
The wicked weed is bad for baby's pipes.
Find newer games that will not make me tremble,
Find keener sport than shooting papa's snipes.

OUCH! BACKACHE! RUB LUMBAGO OR STIFFNESS AWAY

Rub pain from back with small trial bottle of old "St. Jacobs Oil."

When your back is sore and lame or lumbago, sciatica or pain has you stiffened up, don't suffer! Get a small trial bottle of old, honest "St. Jacobs Oil" at any drug store, pour a little in your hand and rub it right on your aching back, and by the time you count fifty, the soreness and lameness is gone.

Don't stay crippled! This soothing, penetrating oil needs to be used only once. It takes the pain right out and ends the misery. It is magical, yet absolutely harmless and doesn't burn the skin.—Advertisement

The Tribune's Weekly Almanack

JANUARY

UNCERTAINTY gives way to sustained brilliance, the brilliance of days of snow fields blinding in the radiance of the sun, of nights steel cold with the sparkle of Sirius and the great winter suns.

The moods which flashed in December from brown to white, from white to brown, from soft winds to northern blasts, from frozen ground to melting drifts, have been resolved into one mood, that of fixed and continuing frigidity, an established condition in which a variant will seem abnormal.

January has this fixity, this permanent character in experience and prospect. Winter has established itself beyond challenge, to be endured by the impatient, but enjoyed by the lover of sharp contrasts, of luxuries, of simple sensations.

The white narcissus is the indoor life blossoming for contrast to the snow drifts outside. January is a cold hand at the door. To keep it closed is an effort which brings the sensation of increased comfort, a luxury of simple sensation

CLIFFORD RAY...OND.

Day of Mo.	Day of Wk.	Dark of Moon	Calendar	SUN RISES H.M.	SUN SETS H.M.	MOON RISES H.M.
6	S	☽	79	425	1016	

Richard II. of England, born 1367; Joan of Arc born at Domremy 1412. "Virtue is like a rich stone—best plain set."

"I see not a step before me as I tread on another year."

7	M	☾	79	426	1042

Israel Putnam born 1718; Allan Ramsay, Scottish poet, died 1758. "A little philosophy inclineth a man's mind to atheism but depth in philosophy bringeth men's mind about to religion."

8	T	☾	79	427	1155

Galileo died 1642; John Baskerville died 1775. "Seneca thinks the gods are well pleased when they see great men contending with adversity."

"Rejoice, lest pleasureless ye die,
Within a little time must ye go by.
Stretch forth your open hands, and while ye live
Take all the gifts that Death and Life may give."

9	W	☾	78	428	33

Benard le Bovier de Fontenelle died 1757; Caroline Herschel died 1848. "Death hath a thousand doors to let out life."

10	T	☾	78	429	19

Marshal Ney born 1769; Linnaeus, Swedish botanist, died 1778. "They that govern the most make the least noise."

"A little rule, a little sway,
A sunbeam in a winter's day,
Is all the proud and mighty have
Between the cradle and the grave."

11	F	☾	78	430	215

Alexander Hamilton born 1757; Friedrich Schlegel died 1829. "What song the Sirens sang or what name Achilles assumed when he hid himself among women."

12	S	☾	78	431	321

John Hancock born 1737; John S. Sergent born 1856. "And keeps the palace of the soul."

"The soul's dark cottage, batter'd and decay'd,
Lets in new light through chinks that Time has made.
Stronger by weakness, wiser men become
As they draw near to their eternal home:
Leaving the old, both worlds at once they view
That stand upon the threshold of the new."

Why They Laugh in Vaudeville:

M'VICKER'S.

Clarence Wilbur: Well, this is a funny world. Over in Paris you can buy a monthly commutation ticket to ride on the trolley cars, but your photograph has to appear on the ticket. But I think it must be tough for a fellow to get his face punched every time he rides. It's only a question of time when he'll land in the hospital.

I remember one time out in San Francisco there was a Scotchman in a hospital. There were eleven other patients in the same ward and the poor chap was not expected to recover. When the news was broken to him that there was no hope he expressed a desire to hear the bagpipes played once more before he died. The kind hearted house surgeon sent out for a piper and asked him to walk up and down the ward, playing Scotch airs on his instrument. The next day the house surgeon asked the head nurse how the Scotchman was. "Oh, he's all right again," said the nurse, "but all the other eleven patients are dead."

At one time I was a patient in that hospital myself. But when I saw the label on the bottle of medicine they wanted to give me, I flew the coop. The directions read, "Give patient a tablespoon and repeat dose after one hour—if still alive."

But talking of strange adventures: Last night I dreamt that George M. Cohan offered me a pass for his show. He said, "Will you go to the matinee just about to start, or will you wait for the evening performance?" I said, "I'll wait for the evening performance." And while I was waiting I woke up. I'm sorry now I didn't go to the matinee. I'm quite a matinee favorite myself. I'm getting mash notes all the time.

RESORTS AND HOTELS. RESORTS AND HOTELS.

Asheville.

America's All the Year Resort
"LAND OF THE SKY"

Winter Tourist Headquarters of the Southern Appalachians. Eastern America's Climax in Mountain Grandeur and Invigorating Climate. 64 peaks in 100-mile circle 6000 feet and over; Mount Mitchell 6711 feet, "Top of Eastern America." Two hours by motor into heart of Pisgah National Forest through great elk pasture, crossing Pisgah one mile high. Three hours by rail or motor to soldier's training camps, Wadsworth and Sevier; seven hours to camps Greene and Jackson.

FINE MOTOR ROADS. 18-HOLE GOLF.

Hundreds of miles of splendid motor roads. Pure water supply, from 17,000-acre city-owned water shed. Handsome cottages, bungalows, homes. Hotel and boarding house facilities unrivaled. Come South to Asheville for comfort, rest, recreation, pleasure, business, agriculture. Ideal for Homes.

For reservations write Grove Park Inn, Battery Park, Manor, Langren, Margo Terrace, Swannanoa.

For Asheville booklet and list of hotels and boarding houses, write,

BOARD of TRADE, N. BUCKNER, SECRETARY, ASHEVILLE, N.C.

Florida's Most Attractive Resort

HOTEL ROYAL PALM
FORT MYERS

On Beautiful Caloosahatchee River

New 18-hole golf course overlooking river. Excellent fishing and hunting. Tennis on hotel grounds. Motoring, riding. Sulphur swimming pool. Orchestra. Superior cuisine. Accommodates 200.

EVERY ROOM WITH PRIVATE BATH

Open Jan. 5th. Booklet on request

J. L. NELSON, Manager
Formerly with Ponce de Leon, St. Augustine, and Hotel Aspinwall, Lenox.

AUGUSTA GEORGIA.

The Lenwood

NEW TOURIST HOTEL ON THE SAND HILLS
near to and overlooking
"CAMP HANCOCK"

Brick and stone construction, slate roof. Most modern and substantial throughout. The finest winter tourist hotel in Georgia or the Carolinas. Opened December 1st.

For reservations address
A. D. CUSHING,
Associate Manager.

LAUREL-IN-THE-PINES
LAKEWOOD, NEW JERSEY

A modern hotel in an Autumn and Winter Resort where out-of-doors sports are possible the entire year. FRANK F. SHUTE, Manager.

BRANCH OFFICE OF GEO. A. HAHN & SONS, STOCK BROKERS.

Briggs House

Randolph and 5th Av., Chicago
1 BLOCK from CITY HALL SQUARE
Location Most Central
200 Modern Rooms Restaurant Facilities Unsurpassed.
Rates Per Day, $1 and $1.50. With Bath, $1.50, $2 and $2.50.

ROYAL PALACE
HOTEL and COTTAGES
on the Beach, ATLANTIC CITY, N. J.
NEAR ALL PIERS AND AMUSEMENTS
A delightful place to spend the Fall and Winter season.
CAPACITY 600. OPEN ALL THE YEAR.
S. Hoffman, Prop't

Palm Beach Hotel Capacity 400. Close to the largest hotel but with less formality and more moderate rates. Booklet; golf. Dancing in Cocoanut Grove. Warm sea bathing. By rail 23 hours. Jan. best; Feb. unrivaled; wire.

RESORTS AND HOTELS. RESORTS AND HOTELS. RESORTS AND HOTELS.

WINTER OR SUMMER!
Which Will You Choose?

WILL you cling to the old-fashioned, unhappy custom of grimly enduring the myriad discomforts of dreary Winter-time, stubbornly refusing to forsake the sloppy streets of your home town; or will you adopt this happy modern method, and when Winter's icy breath approaches, just pack your grip, and follow Summer to her best-loved home—

THE FLORIDA EAST COAST

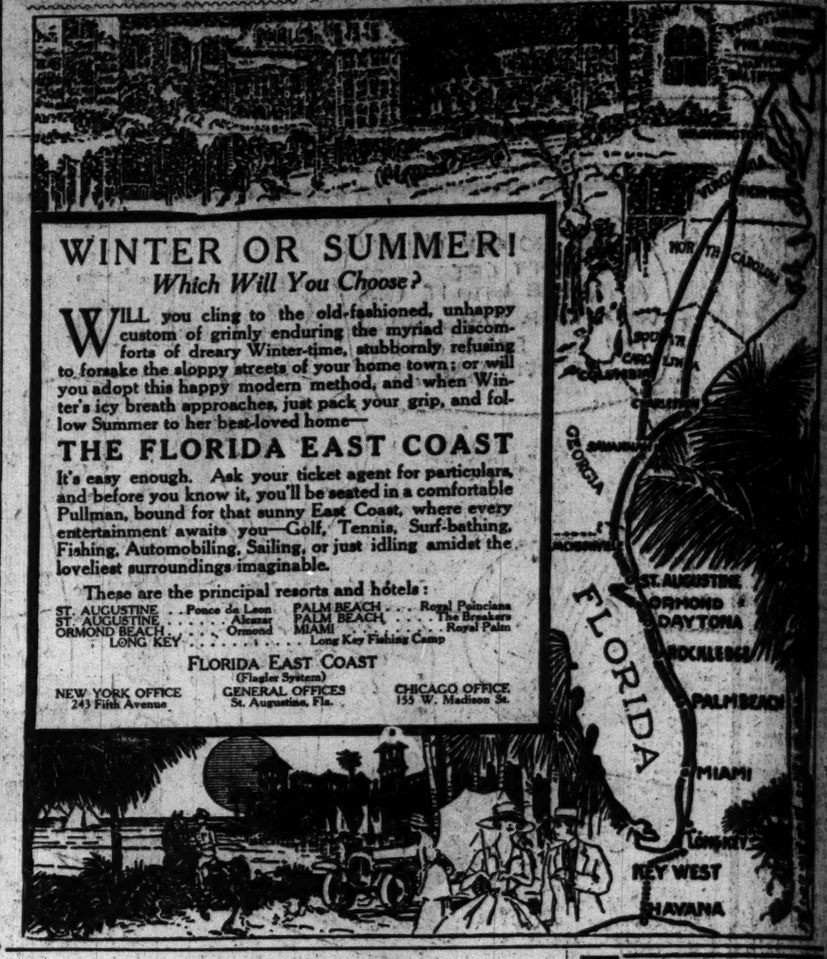
It's easy enough. Ask your ticket agent for particulars, and before you know it, you'll be seated in a comfortable Pullman, bound for that sunny East Coast, where every entertainment awaits you—Golf, Tennis, Surf-bathing, Fishing, Automobiling, Sailing, or just idling amidst the loveliest surroundings imaginable.

These are the principal resorts and hotels:

ST. AUGUSTINE . . Ponce de Leon — PALM BEACH . . . Royal Poinciana
ST. AUGUSTINE . . . . . Alcazar — PALM BEACH . . . . The Breakers
ORMOND BEACH . . . . Ormond — MIAMI . . . . Royal Palm
LONG KEY . . . . . Long Key Fishing Camp

FLORIDA EAST COAST
(Flagler System)

NEW YORK OFFICE, 243 Fifth Avenue — GENERAL OFFICES, St. Augustine, Fla. — CHICAGO OFFICE, 155 W. Madison St.





Marlborough-Blenheim

THE LEADING RESORT HOUSE OF THE WORLD
"Does Its Bit" by offering
CONSERVATION, SERVICE, HEALTH,
the three great war necessities.

In a great hotel, under expert direction with its resultant elimination of waste, 1100 people are better fed and kept warm, with a total consumption of less FOOD and COAL, and with the help of much less SERVICE, than is required in their own homes. Food, Coal and Service saved constitute a direct contribution to the War, which needs all of each that it can get.

Health is now more than ever essential.

ATLANTIC CITY

offers it in her Gulf-stream-tempered, germicide, sea-island, winter climate, free from dust or dirt, and laden with the ozone of the ocean. Her outdoor health-giving recreations and her indoor entertainments and amusements are equally beneficial.

OWNERSHIP MANAGEMENT JOSIAH WHITE & SONS COMPANY.

DAYTONA, FLA.
ON THE BEAUTIFUL HALIFAX RIVER
"The Prettiest Winter Resort in the World"

The Most delightful spot in Florida. Daytona's natural beauties are unequalled in a State of unending attractiveness.

The Climate is Equable—never too cold, and free from the fatiguing humidity common to other winter resorts. Here out-door life may be enjoyed alike by the old and young, the invalid or the most strenuously inclined. Band concerts, twice daily, at Casino Burgoyne.

The Halifax River and its tributaries abound in fish and both large and small game may be found in plenty within the radius of a few miles. The Atlantic Ocean is less than a mile away. The Surf Bathing is excellent, and the celebrated Daytona Beach a quarter mile wide, 38 miles long and as hard as macadam, is unsurpassed for motoring. New Trolley Line to Beach and Golf Links.

Modern and well kept hotels offer accommodations to meet all conditions, from the conveniences of the handsomely appointed Metropolitan hotel to the more quiet and homelike atmosphere of the family house. Prices are within the reach of all. For further information, booklets, etc., address

Hotel	Capacity	Hotel	Capacity	Hotel	Capacity
The Despland	250	The Ridgewood	235	Prince George	150
The Gables	100	The Morgan	100	Hotel Schmidt	80
Hotel Tourist	100	The Bennett	90	The Oaks	75
New Elmhurst	75	The Howard	75	Hotel Windsor	65
The Hamilton	70	Ivy Lane Inn	70	The Islington	60
The Prospect	60	The Colonial	50	The Lyndhurst	50
The Pines	50	The Williams	40	The Magnolia	45

Tickets on any railroad may be bought through to Daytona without change, or stop-off privilege may be had, if desired, without additional cost.

Prince George Hotel
Fifth Ave & 28th Street
NEW YORK

GEORGE H. NEWTON, Manager, formerly of Fifth Avenue Hotel, New York, and Parker House, Boston

One of the most beautifully appointed hotels in New York

800 Rooms—All With Bath

Highest standards. Moderate prices. Unexcelled cuisine. Central location, near shops and theatres. One block from Elevated and Subway stations. Room and bath $2 and up; two persons, $3 and up. Parlor, Bedroom and Bath $5 and up.

New addition now under construction to be opened shortly.


Grand Foyer for Ladies and Gentlemen on Ground Floor

Train service as far South as Old Point Comfort was never better!

HOTEL CHAMBERLIN
OLD POINT COMFORT
Swimming Pool, Golf, Sea-food Cuisine. Every European Bath and Treatment. Write
GEO. F. ADAMS, Manager
Fortress Monroe, Va.,
or P. R. R. 242 S. Clark, C. & O. 48 West Adams, Cook & Son, 15 E. Jackson Blvd., B. & O. 226 S. Clark. Ask Mr. Foster, Carson Pirie Scott.

Just Far Enough South
THE NEW LUCERNE ORLANDO, FLORIDA
Leading Tourist Hotel. Remodeled & comfortably furnished. Rooms with bath. Hot & cold running water. Steam heat. Electric light. Golf. Fishing. Open Dec. to Apr. Booklet on request. FRANK C. MOORE.

Alamac Hotel
Fireproof. Ocean front in the heart of Atlantic City. Sea water baths. American and European Plans. Grill. Garage.

Fruitland Park, Florida
HOTEL GARDENIA
AND COTTAGES
A Different Kind of Resort
Steam heat, running water, electric lights. Efficiently managed, with surrounding table and companionable guests. It will adorn you a winter vacation long to be remembered. Golf, fishing, tennis, etc. Send for booklet TODAY.

HOTEL ALBERT
In heart of shopping and amusement district. Modern brick building, thoroughly steam heated, spacious lobby, many verandas, thousands of dollars in improvements since last season. European plan. Rooms, per day, single, $1 to $3; double, $2 to $5. Booklet.
JACKSONVILLE, FLORIDA

Rio Vista Hotel
NEW SMYRNA, FLORIDA
On the Famous Indian River
Modern conveniences. Fishing, boating, bathing, golf, tennis, motoring. Write for booklet.

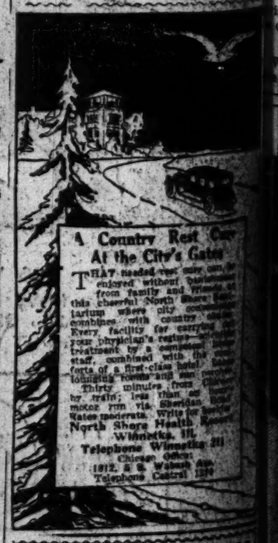
FLORIDA
On the Famous "EAST COAST"
Season January 5th to April 10th
HOTEL CLARENDON
ABSOLUTELY FIREPROOF
AND COTTAGES
SEABREEZE Bath and Sunday Daytona
Located Directly on the Ocean and Overlooking One of the Finest Beaches in the World.
Excellent 18 Hole Golf Course (6,320 yards), Grass Greens, Sea Bathing, Fishing, Tennis, Motoring, Horseback Riding, Turkish Baths, Good Motor Roadways. Fireproof Garage.
E. L. POTTER, Managing Director.
C. J. Root, Assistant Manager
Booklet on Application.



THE DESPLAND
The Largest and Most Modern Hotel in
DAYTONA on the Famous Florida "East Coast"
Open Jan. 1st. Booklet.
SUPERB OCEAN BEACH, SEA BATHING, GOLF, TENNIS, FISHING, BOATING, DANCING, ORCHESTRA, AFTERNOON TEA.
MANY PRIVATE BATHS, HOT AND COLD RUNNING WATER IN PRACTICALLY EVERY ROOM, ELEVATOR, STEAM HEAT, ELECTRIC LIGHT.
LEON M. WAITE, Manager
Summer Hotel: Soo-Nipi-Park Lodge, Lake Sunapee, New Hampshire.

NEW HOTEL PLAZA
FIREPROOF MIAMI, FLA.
Directly on Bay Biscayne
Overlooking Atlantic Ocean
PRIVATE PIER
150 Rooms American Plan. Rates
Open December 31st, 1917

HEALTH RESORTS



A Country Rest Cure At the City's Gates

THAT needed rest cure can be enjoyed without separation from family and friends at this cheerful North Shore Sanitarium where city conveniences with country quiet. Every facility for carrying out your physician's regulations. Treatment by a competent staff, combined with the comforts of a first-class hotel. Delightful motoring routes. Thirty minutes from city by train; less than one hour by motor via Sheridan road. Water sports. Golf. Tennis. North Shore Health Resort, Winnetka, Ill.
Telephone Winnetka 311
Chicago offices, 1812, S. Michigan Ave. Telephone Central 1812

ARE YOU SICK?
No matter whether you are ill or just all run down, tell your troubles to
MUDLAVIA
Write for booklet giving information about the Mudlavia treatment and statements from patients showing remarkable results.
MUDLAVIA Box 3, Kenosha, Wis.
Thirty Years' Experience

RESORTS—FOREIGN
Ocean Travel.
AUSTRALIA
HONOLULU, SUVA, NEW ZEALAND
PALATIAL STEAMSHIPS
CANADIAN AUSTRALASIAN ROYAL MAIL LINE
For full information apply Canadian Pacific Ry. 234 S. Clark St., 673 Fifth Ave., or local Agents, 460 Seymour Bldg.



ART by Louise James Bargelt

Noted Artists on List at Exhibit of Institute Alumni

On Tuesday there will be an important event in the history of the Art institute. For the first time in one exhibit there will be a varied output of those artists, who have been students in the school during some time of its existence, beginning thirty-one years ago.

Many distinguished names may be found in the list of exhibitors. There is George Grey Barnard, the sculptor of the much discussed Lincoln statue; Lorado Taft, the designer of the color scheme of the Panama-Pacific exposition; Arthur B. Davies, the painter; Albert Sterner, Orson Lowell, Franklin Booth, and the Leyendeckers among the illustrators. In addition to these and many others well known there are a large number who have become famous in architecture and in design.

This exhibit will probably be quite a surprise to the public at large, for few people after all realize how large a part the work of artists plays in ordinary articles of commerce. There will be at least four rooms fitted out with suites of handsome furniture, some of them being furniture de luxe, and other below the substantial articles of popular price, but all designed by men and women who have been trained in the school of the Art institute.

Besides this it is instructive to know that this new and inconspicuous section of the Art institute building houses the largest school of art in the United States and what is now probably the largest in the world.

A brief survey of the art conditions in the world at the start of this year 1918 shows no decided change over the last three years except that prospects are perhaps more vague and indefinite than before. Still, in the eyes of optimists, there is much ground for hope in the renewed activities of France and England.

In 1914 the art treasures of Paris, and London, and Venice, and Antwerp were hurriedly embedded in sandbags, stored in cellars, buried deep in the earth. There they still remain. Public exhibitions of art have practically ceased in Paris. There have been few shows since 1914. In London the royal academy exhibitions have continuously continued, but the sketches of illustrations and pictures of war have crowded purely artistic productions from the foreground of public attention. On the walls of the National gallery second rate pictures are hanging, paintings of comparative unimportance, especially at a time like this.

Recently, however, in both Paris and London private and public art auctions have brought high prices. Large fortunes have been made by men hitherto unable to spend money on art of any sort, and this newly rich element is spending money generously in cultivating its tastes and acquiring art treasures.

In America art conditions are still almost normal. Indeed they might even be considered above normal, for the highest prices ever received for a portrait will be paid to John Singer Sargent by the executors of Sir Hugh Lane for the portrait of President Wilson for the city of Dublin.

It was a Frenchman, Anatole Le Braz, distinguished in the art world, as he recently said, "It is wrong to say that art should be put aside while we are fighting. The fight with the gun and the sword must be made. But there are other great battles to be fought out, and of these others the greatest is the fight for beauty." And France's real aim is to beautify existence, all that it can do this comforts in the way of alleviating and lightening, even in a small way, the gloom of the stricken globe, should be gratefully, sincerely, eagerly appreciated.

Several interesting movements are under way for the encouragement of artistic talent among artists and the art public. One of the most recent is that by the National Arts club. It intends to hold an exhibition in the early spring of a group of painters whose subjects must record some phase of the war. Artists all over the country are invited to submit work, though this work must first be passed on by a local jury before it can be received in New York. A prize of $1,500 is to be awarded to the best work, and other smaller prizes will be given. B. H. Blashfield is chairman of the undertaking.

Worthy of comment is the act of the government in commissioning four women artists to carry out the work of painting records of the war at the front. Over half a hundred men are employed, but up to this time no women have been given commissions. The work consists of painting scenes in the training camps, in the munition centers, and in the Red Cross hospitals.

Should it happen that the art of horology has ever proved fascinating to you, if you have ever gone a mile out of your way to note the odd combination of a certain watch's wheels and springs, if a watch that plays a soft tune each quarter of a passing hour, or one that winds whenever a hunting case springs open, possesses for you a fascination all its own, then feast your eyes on an entire exhibit of watches now in Gunsaulus hall, Art institute. The display belongs to Maj. Paul Chamberlain, now in the United States service in the east. For a good many years he has been collecting pieces of horological interest, and his display contains many novelties of bizarre interest.

Beginning the last week of this month and lasting till the middle of February is the Painter-Gravers exhibit of prints at the institute. The names promised us are familiar. From reports of the New York papers, the exhibit is now being held in New York, and the display is of unusual excellence. This is only the second year, too, of the organization's existence, and it is being hailed with enthusiasm by its viewers.

You will see work by George Bellows and Mahonri Young, and Childe Hassam. And then besides Henson and Higgins and Levy and Meyers. Miss Anne Goldthwait has a series of church prints which are attracting much comment. So is Sloan's "Conspirators" and Mielatz's "Bride of the Sea," a huge warship, and Mielziner's "General Pershing."

In gallery 16 of the Art institute there is the beginning of a real children's corner. Mrs. John Buckingham, president of the Public School Art society, was the instigator of this corner, making it possible by the gift of $50. Some dolls have been contributed by outside individuals and the institute, pending an adequate supply of furnishings and objects of display, has loaned some statuettes. An excellent start has been made this new year towards a long coveted corner "for children only," and there is every indication for speedy completion of the necessary furnishings.

Commencing tomorrow, the Arts club will have on exhibit a display of seventeenth and eighteenth century furniture and decorative arts. These pieces are French, English, and a few of Venetian lacquer, and are drawn from the finest private collections in the city. It is claimed for this exhibit that no such collection has ever been held in the country before, and the general quality of it is high. There are to be many pieces from well known private collections, all excellently and artistically arranged.

Exhibitions at the galleries:

Art institute—Alumni exhibition, Jan. 8 to 28. Buckingham collection of prints. Caxton club exhibit, Elizabeth McCormick embroideries.

Ackermann—Rare prints, mezzotints, and etchings.

Aeolian hall—Fourteen painters.

American—Landscapes.

Anderson—European and American paintings.

Arts club—Paintings by French impressionists from Potter Palmer collection.

Artists' club—Paintings by Charles Francis Browne, Harriet Blackstone, and others.

Bryden—Paintings by Chicago artists.

Carson, Pirie, Scott & Co.—Henri, Bellows, Sloan, and Glackens.

Camera club—Fourteenth annual exhibit.

Favor, Ruhl & Co.—Chicago painters.

Friedel—Prints and paintings.

Grant—Antiques and paintings.

Harvester building—Carl Krafft and Rudolph Ingerle, paintings of the Ozarks.

Ho-Ho shop—Chinese porcelains.

Marshall Field & Co.—Paintings.

McClurg—Sculpture. Hermon McNeil and Carol Brooks McNeil.

Mori—Oriental arts, B. C. periods to eighteenth century.

Newberry library — Prints from France and Belgium.

Newcomb-Macklin—Paintings, Harry Lachman.

O'Brien—Portraits by Louis Betts.

Palette and Chisel club—Autumn sketch show.

Reinhardt—Paintings by Landeau.

Roullier—Rare engravings and etchings.

Thurber—Portraits and landscapes by Robert Grafton.

Young—Paintings, etchings. Dragonfly pottery.

FOR MONDAY, JANUARY 7TH. LOOP ENTRANCE FROM ALL ELEVATED TRAINS.

VISIT OUR BALCONY BOOK SHOP—FIRST FLOOR BALCONY.

Bags Made Free

If you but buy the material in our Ribbon Section—First Floor—and attach the frame. Bag Frames and Rings specially priced, 29c, 35c, 59c, 75c and 1.50. Short Bolts of Ribbon, including moire, taffeta, dresden, check and satin ribbons in all colors; widths from 4½ to 5½ in.; reg. 19c, 22c and 25c yard, 15c

SIEGEL COOPER & CO

STATE, VAN BUREN and CONGRESS STS. Save S. C. & Co. Stamps—One with Each 10c Spent.

January Picture Clearance

Pictures of all descriptions suitable for any room in the house; odd lots and slightly marred framed pictures; every one is worth double this price, 49c

Sixth Floor.

The January Sale of Undermuslins

—Enters Its Second Big Week—



Second Floor.

Renewed and refreshened by splendid new allotments. It was simply lack of space that prevented display of many of these assortments on the opening day of the Sale. Others, delayed in transit, have now first made their presence known. A casual glimpse of qualities will reveal the exquisite daintiness of these garments, contracted for many months ago.

Envelope Chemise of fine nainsook, yoke of lace and organdie insertion, special at 48c

Night Gowns, Envelope Chemise and White Petticoats; all beautifully trimmed, 69c. Extra size Nightgowns in slip-over style, finished with French beading and ribbon trimmed, 69c. at 69c

Envelope Chemise of crepe de chine with yoke of dainty val. lace, January Sale, 1.95

Envelope Chemise of crepe de chine and satin, trimmed with pretty laces or plain tailored models, Satin and Crepe de Chine Bloomers, trimmed with scallop or ribbon, special for the January sale at 2.95

Flesh Color Bloomers—elastic knee and waistband, spec'l, Monday, 48c

One-piece Pajamas in satin and crepe de chine, Mon., 7.50, 5.00 and $5

Nainsook Corset Cover, with yoke of dainty laces, January Sale, at 15c

Children's Undermuslin Sale Goes On

Second Floor.



—heaping the counters afresh with soft, silky garments, so pleasing to the touch and comfortable for wee ones' tender skins.

Children's Nainsook Gowns, sizes to 14 years. Pretty slipover styles, lace and embroidery trimmed, Monday, at 69c

Children's Princess Slips, of fine nainsook. Have wide ruffle on skirt, tucked and lace and embroidery edged; trimmed neck and arm holes and ribbon drawn, Mon., at 98c

Yoke Dresses for babies, 6 months to 3 years; lace and embroidery trimmed yoke and short skirts, at 79c

Little Boys' Gingham Dresses, sizes to 3 years; samples of 75c grades, January Sale, special at 55c

Some doubt was expressed at first whether the January Sale of

Sample Corsets

would materialize, owing to soaring prices. But it has proved to be one of the brightest spots in this sale.

Second Floor



Sample Corsets of several popular makes—in white and pink—models for slender, medium and full figures. Some laced in front models in lot. $1 and $2 reg., 75c

Girls' Waists—made of good quality muslin—sizes to 14 years of age, spec'lly priced, 18c

Brassieres—discontinued models of popular makes—are perfect fitting; 50c val. 29c

Special Purchase of Individual Blouses

Second Floor.



No two alike; copied from models costing much more.

Featuring ideas that will be broadcast later on. In this lot you will find:

Georgette Crepes Silk Laces
Crepe de Chines
Fancy Materials

4.85

Sizes 36, 38 and 40 only. Three of the 250 individual models on sale are pictured. Early selection is advisable.

500 Crepe de Chine Blouses in nile, rose, flesh and white. Sizes 36 to 44—2.39

January White Sale of 50,000 Yards

Laces—½ Price

Inventory brought to light many broken lots of serviceable laces that we are desirous of cleaning out. Special purchases add to the importance of the sale. First Floor.

Oriental Laces, Venise Laces, black Laces, colored novelty Laces, wash Laces—four groups, yard at 3c, 5c, 7½c, 10c

36 in. Voile and Organdie Embroidered Allovers; dainty all white and colored embroidered patterns; reg. 59c to 75c, priced Mon. at, yard, 38c

42 in. Embroidered Voile Flouncing — handsome colored embroidered effects on excellent quality material; regularly 50c, yard, Monday, 29c

No January Linen Sale Ever Surpassed This One

for dependable merchandise at wonderful savings—so far as this store is concerned.

Linen Sets at Remarkable Savings

FINEST DOUBLE DAMASK IN EXCLUSIVE designs; 2 grades: Quality 2,000 set consists of Cloth and dozen 24-inch Napkins.

8/4 Set, regular $23, special at 16.45

10/4 Set, regular $25, at, set, 18.20

12/4 Set, regular, 27.50, at, set, 19.95

QUALITY 1,000 SET CONSISTS OF CLOTH with dozen 22-inch Napkins.

8/4 SET, REGular 15.50, at set, 11.20

10/4 SET, REGular 17.00, at, set, 11.50

12/4 SET, REGular 20.00, at, set, 14.50

$10 MADEIRA TEA NAPKINS, EMBROIDered corners and scalloped edges on the finest linens, special, Mon., dozen, 6.95

1.50 and 1.75 Hemmed Pattern Cloths, circular designs, for Monday, priced at 1.19

1.25 TABLE Cloths, hemstitched and scalloped, priced Mon., 79c

2.50 AND 2.85 Table Cloths, hemstitched and scalloped, now at 1.98

500 DOZ. HEMmed Napkins; mercerized quality, dozen, 1.19

22x22 IN. IRISH Bleached Napkins; superior quality, dozen, 4.95

First Floor

20,000 yds. Table Damask big bargains for Monday

79c Table Damask, special, yd., 55c
1.00 Table Damask, special, yd., 70c
1.50 Table Damask, special, yd., 1.00
2.65 Table Damask, special, yd., 1.98
4.25 Table Damask, special, yd., 3.00

1,000 SLIGHTLY MUSSED TAble Cloths in the finest grades; sizes 2 to 4 yards long. Also fancy linens; in Madeira, filet, Renaissance and embroidered effects, Mon., ⅓ Off

FREE—During this sale we will embroider initials in Old English style on cloths or napkins at $2 or over.

Regular 59c Fancy Jacquard Turkish Towels, fast colors, special for Monday, at 39c

REGULAR 50c Turkish Towels; white and Jac. each, 29c

REGULAR 20c Crash Toweling, heavy —yard, 15c

REG. 39c AND 45c Huck Towels, full bleached, each, 29c

39c HEMMED Glass Towels with stripes and borders, at, 15c

12½c KNITTED Dish Cloths, January Clearance Sale price, each, 7c

27c HEAVY CRASH Toweling, splendid quality, at, per yard, 18½c

Sheets, White Goods, Muslins, etc.

ENGLISH LONG CLOTH IN 10 YARD BOLTS; fine soft finish, for women's undergarments, regular 2.00; bolt, priced Mon., 1.39

$3 FINE LONG Cloth, fine quality, 10 yd. bolt, Monday, 1.98

JAPANESE Nainsook, in fine silky finish, 10 yd. box, 2.50

36c NAINSOOK—soft finish, ideal for undergm'nts, yard, 19c

1,000 DOZ. BLEACHED Pillow Cases, 45x36 in., King Kotton brand, full bleached, Monday, each, 19c

800 DOZEN FULL Bleached Sheets, 81x90 size, King Kotton brand, seamless and good weight, 98c

500 YARDS BLEACHED Sheeting; 9/4 width; heavy weight, yard, priced Mon., 44c

1,000 YARDS MUSLIN, bleached; 36 in. wide, soft finish, yard, Monday, 12½c

A sure incentive to early Spring sewing is this Great January Clearance Sale of Dress Goods and

Wanted Silk Remnants

Soon the rhythmic whirr of sewing machine will buzz as never before under the stimulus of the savings afforded in this sale.

Silk Remnants—formerly 85c to 1.75, yard, 58c and 78c

Thousands of Silk Remnants in widths from 36 to 40 inches and lengths from 2 to 8 yards; you'll find such wanted materials as First Floor.

58c Yd.

Silk Chiffons, All Silk Messalines, Colored Satins, Poplins, White Habutai, Jacquard Silks, Colored Chiffon Taffeta, Marquisettes, Georgette Crepe, Moires, Striped Silks, Kimono Silks, Printed Silks, Etc., etc., etc.

78c Yd.

January Clearance Dress Goods, Remn'ts

27 inch All Wool and Cotton Warp Challis; 36 inch brocades, 36 to 48 inch shepherd checks and many others; lengths from 1½ to 6 yards; regularly 50c and 69c, yard, 35c

75c and $1 All Wool Serges, All Wool Nun's Veiling, All Wool Henriettas, 54 inch Plaids, French Serges, Novelties, etc.; lengths from 2 to 6 yards, sale price, yard, 50c

1.25 and $2 Dress Goods Remnants, All Wool French Serges, All Wool Storm Serges, Poplins, Suiting Worsteds, Novelty Weaves, etc.; lengths from 2½ to 7 yds. at, yard, 88c

Spring Must Be Coming, for Here Are Loveliest New

Spring Dresses at 29.75

We picture a new Spring Taffeta Dress with beaded collar and white Georgette vest. It may be had in navy only. Second Floor.



Others at this price taken from our regular stocks and reduced for Monday, include dresses in serge, satin, taffeta and combinations.

All late models, 29.75.



Women's & Misses' Coats at 29.75

Broadcloth, in black. Large sizes; full satin lined; wool velours, mixtures, etc.—in fact all the warm winter materials and colors; wide range of sizes. Some with fur collars, some with self collars, 29.75

Select any Fur Piece or Coat in our entire stock Monday and deduct 25% from the price ticket ¼ Off

Hercules Knitting Co.'s Entire (45-47 E. 20th St., New York City)

Sample Line Men's Sweater Coats

—over 1,000 Sweater Coats in all—bought by us at a big discount. Now

You Save About Half Price at

$5

Third Floor.



As values range from 7.50 to 12.50.

There are Shaker Weave and Rope Stitch Sweaters, all pure worsted. Most of them come with full fashioned shawl collars in all wanted colors: Maroon, navy, dark and light Oxford and heather. Formerly 7.50 and to 12.50, choice, $5.

50c Milk of Magnesia, 34c

January Clearance flicks its whip hither and thither, now striking here, now there. This time it's Drugs and Toilet Articles. First Floor.



$1.00 Lambert's Listerine or Pasteurine, now 73c

25c Help for Shaving, softens beard, Monday, 17c

25c Glyco Thymoline or Dizol Antis, Monday, 17c

50c Daggett & Ramsdell Face Powder, now at 29c

50c Ingram's Milkweed Cream, 29c
50c Peg O' My Heart Powder, 33c
10c Mayer's Baby Castile Soap, 6c
10c Med. Sulph. or Carbo. Soap, 6c
35c Rubber Gloves, pair at 19c
1.67 Water Bottle or Syringe, 97c

45c Absorbent Cotton, lb. pkg., 29c
1.98 Spring Truss, all sizes, 1.37
1.49 & 1.69 Ebony Hair Brushes, 98c
$2 Hughes' Ideal Hair Brush's, 1.37
French Ivory Finish Combs, 15c
25c to 35c Ivory Finish Articles, 19c

Brass Beds—ABOUT ½ Off

—quantities are limited on each style, many being only one of a kind; some are twin beds—no mail or phone orders.

200 odd springs and mattresses at 25% to 50% off. CONVENIENT TERMS OF PAYMENT

Sixth Floor.



BRASS BED, as illustrated, with 2 inch continuous posts and 1½ inch filling rods; regular $40, priced for Monday at $20

MASSIVE $50 BRASS BED with 3 in. posts and 2 in. cross bars and fillers; full size. 32.75

BRASS BEDS with 2 inch posts, heavy filling rods in full or three-quarter size; regular 18.00, special Monday at 9.98

Clearance Women's $4 Shoes

At 2.35. A neat, well-groomed appearance starts at the tip of trim boot, and here's a sale. The connection is obvious.

Women's Shoes made of fancy and plain leathers. Come in black and two-tone effects

Lace or button, good range of sizes; a very few have slight imperfections. For January Clearance sale, priced Monday at, pair, 2.35



Third Floor.

Infants' and Children's Shoes in footform shapes, patent tips or plain leathers; button style; reg. 1.50 pair, Monday, 1.19

Dress Up the Floors in the January

Clearance of Rugs

—and see what beautiful reflections of bright, sunshiny spring days they'll bring to your home. Fourth Floor.

9x12 Bush and Terry's Manhattan Axminster Rugs; you're sure to like these because the pile is high and silky and the designs are the very newest; $ reg. ular 33.50 quality, Monday at $26



Fourth Floor.

9x12 Wilton Velvet Rugs, woven in one solid piece. No seams. Designs and colorings are reproductions of high grade French Wiltons, 26.45

9x12 Seamless Brussels Rugs in allover and medallion designs, now at 16.95

Inlaid Linoleums with the patterns blocked through; reg. 1.65, sq. yd., 1.19

Clearance of Dinner Sets

42-piece American China Dinner Sets with a neat gold band design; 6 dinner plates, dessert plates, sauce dishes, butter dishes, cups and saucers, and 1 vegetable bowl, salad dish, platter, sugar and creamer; regularly 5.95, priced now at 3.95



Fourth Floor.

Other Dinner Sets on sale:

100-pc. Dinner Set; blue forget-me-not 13.95

50-pc. Dinner Set; blue forget-me-not 5.95

This Lighting Fixture 6.95



3-pc. Breakfast Set, gold border, at 2.45

Semi-indirect Bowl Fixtures

16-inch bowl of satin finish glass in an embossed grape design, wired for four lights and installed free, 6.95

Same Fixture, one light, special at 4.95

Special January Sale of Canned Goods

HAZEL EARLY June Peas, Hazel Pork and Beans in tomato sauce; reg. 20c; dozen, 2.40; 6 cans, 1.25; can at 18c

NO. 2 RED RIPE TOMATOES, SWEET SUGAR CORN OR GREEN STRING BEANS, DOZ., 1.80; 6 CANS, 95c; CAN, 16c

REBER'S PEARL Hominy in milk, or B. & M. Lima Beans, 6 cans, 1.60; 6 cans, 85c; can, 15c

BARATARIA Shrimps, wet or dry; 6 reg. 30c cans, 1.40; can, 25c; 6 reg. 18c cans, 95c; can, 16c

HAZEL or Miller & Hart's Berkshire Hams, 10 to 12 lb. average, pound, 31½c

BROWNIE SQUARES—molasses cured, 1½ to 3 lb. pieces, lb., 33c

LEAF LARD—Bell shape, pound, 29c

PICKLED Tongues, pound, BEEF 27c

PICKLED SPARERIBS, choice, lb., 19c

HAMBURGER Steak, ch. meats, lb., 12c

PICKLED PORK Shoulders, pound, 25c

SWIFT'S SUN Brite Cleanser, ten 5c pkgs., 4[1]; 5 pkgs., 22c

CAL. WHITE ASparagus Tips, No. 2 can, or Haz. Salmon, reg. 35c; 6 cans, 1.80; the can, 32c

CHOICE CAL. Prunes or Figs, 3½ lbs., 50c; lb., 15c

BAKER'S BREAKfast Cocoa, 2 reg. 25c cans, 45[1] can, 23c

OHIO PURE MAPLE Sap, the gal. can, 2.35; ½ gal. can, 1.25; qt. can, 65c

GOLD LABEL SARdines in oil; ¼s; doz. cans, 1.85; 6 cans, 85c; can, 9c

MIL. YEL. CRAW. PEACHES, BARTLETT Pears or Cal. Golden Apricots, heavy syrup; 6 30c cans, 1.45; can, 25c

GRANDMA WASHing Powder, 3 pkgs., 50c; pkg. 17c

PEET'S CRYSTAL Soap or Galvanic Soap, 100 bar box, 4.75; 10 bars, 48c

FRESH BREAD, rye, graham or white; four full lb. loaves, 30c

FRUIT LOAF Cake, iced in chocolate or pineapple, at 19c

HOT HOMEMADE Doughnuts, dozen, 15c

FRUIT FILLED Bran Muffins, dozen, 19c

HAWAIIAN SLICED PINEAPPLE IN HEAVY SYRUP; REG. 25c CAN; DOZEN, 2.35; 6 CANS, 1.25; CAN, 21c

CAL. DEEP SEA Tuna Fish, ½s, or Booth's Sardines, 6 cans, 1.20; can, 22c

ALL VARIETIES 60c Teas, including Oolongs, Ceylons, and B. F. Japan, 3 lbs., 1.40; lb., 52c

WHOLE WHEAT Flour, Graham or Rolled Oats, 10 lbs., 65c; 5 pounds, 35c

NOT-A-SEED Raisins, package, 17c

HAZEL TOASTED Corn Flakes, 10c pkg., Morton's Free Running Salt, carton, 6 pkgs., 45c; pk., 8c

MICHIGAN RED Beans, doz., 1.65; six cans, 85c; can... 15c

FANCY WHITE POTATOES, bu., 1.25

N. Y. GREENING Apples, 5 pounds, 30c

LARGE Navel Oranges, Mon., doz., 29c

TABLE Apples, basket, Monday at 39c

NATURAL Black Figs, 2 pounds for 25c

ROME BEAUTY APPLES, box for 2.45

SWEET Florida Oranges, dozen at 25c

CANADIAN Rutabagas, 25 pounds, 39c

FANCY Clean Onions, 10 pounds at 25c

HEAVY Florida Grapefruit, dozen, 35c

FANCY Jonathan Apples, 5 pounds, 29c

Fifth Floor.

OLD FASHION York State Buckwheat Flour or Prepared Pancake or Buckwheat Flours, 10 lb. cloth sack, 89c; 5 lb. sack, 45c

Little Folks' Hair Cutting, 15c—Sanitary Barber Shop—Fourth Floor.

SIEGEL COOPER & CO

25% to 40% reduction on all

Sewing Machines

The January Clearance of every Machine in the house. Space must be had for the 1918 shipments — choose early—25% to 40% off.

You must see the Free 1918 Cabinet model—comes in woodwork to match your furniture—ballbearing throughout—and we'll make a liberal allowance on your old machine regardless of age, make or condition. Terms are $1 down, $1 a week



Third Floor.

Monday's Specials

New Empire, 28.45

Singer, now at 31.95

Rockford, at 21.95

Our Special, 16.65

Used Machines, $4.50 to $10

Supplies for all machines and repair work by experts.

The Chicago Tribune.

THE WORLD'S GREATEST NEWSPAPER.

THE TRIBUNE COMPANY, PUBLISHER.

FOUNDED JUNE 10, 1847.

ENTERED AS SECOND CLASS MATTER AUG. 8, 1906, AT THE POSTOFFICE AT CHICAGO, ILL., UNDER ACT OF MARCH 3, 1879.

All unsolicited articles, manuscripts, letters, and pictures sent to "The Tribune" are sent at the owner's risk, and The Tribune company expressly repudiates any liability or responsibility for their safe custody or return.

SUNDAY, JANUARY 6, 1918.

"Our country! In her intercourse with foreign nations may she always be in the right; but our country, right or wrong."
—Stephen Decatur.

STABILITY AND STANCHNESS IN DEMOCRACY.

The now dominant Russian revolutionists are rebels against organized democracy. The most destructive revolts are not revolts against autocracy but against democracy; impatient, violent, inconsiderate attempts to knock down the democratic scheme as it has been proved workable.

Democracy has a worse enemy within than it can find without. Russia is proving that. As an autocracy Russia was helping the democratic cause. Now it is about to release German and Austrian prisoners of war, turn them loose upon the democratic armies, release German and Austrian ships, give Germany and her allies the benefits of Russian resources, and contribute to the difficulty of establishing democratic security.

This new force released against democracy is an enemy which democracy has in itself. In Russia it has the upper hand. In the United States, in Great Britain and France stability has been proved, and this successful testing of the composition of these democratic national organizations is not less important than the successful resistance of predatory autocracy in the field.

British labor has given its indorsement of British war purposes and has declared its stanchness in the British cause. Labor generally is opposed to war as a national enterprise. The labor suspicion is that such an enterprise is a capitalistic diversion. The real war is a continuing domestic one for the proper distribution of the results of work. A war between nations is a diversion of activity from the war in the nation.

There is in or about the edge of labor organizations a great deal of violent opinion against the slow and awkward progress of democracy in doing effective things for the great numbers of people controlled by it. The scheme seems hopelessly faulty, and correction seems to require merely a shattering of inertia and an assertion of power.

The compromises of democracy, the inequalities it permits, the privileges it offers or withholds, seem to be necessary only because of shackles easily removed by the people themselves if they would merely make an effort when they have the opportunity.

A war described with ardor and unction as a war between democracy and autocracy impels in democracy an examination of democracy itself. What is found is autocracy growing by necessity. The German idea of state socialism is forced on the people fighting Germany.

The commandeering processes of the United States are overriding individual and corporation rights and privileges. The individual, what he has and what he may do, is being absorbed. He has no property which he may withhold. He has no power which he may refrain from using.

The temptation, it being thus demonstrated what the state may do, is to seize the state and make it perform these services not in an effort against another nation but in an effort for its own citizens. Where there is no stability in patience and forbearance and no restraint or correct judgments prevailing, the Russian situation will be found.

The lure of impossible things—impossible good and impossible benevolence—is a destructive temptation in a disturbed democracy. A radical revolution against a democratic government frequently is a more terrible thing than a democratic revolution against an autocratic government. The democratic revolt against French monarchy was orderly. The wild revolt against French democracy was horrible and gave the Terror. The French commune was another terror, and it was revolt against democracy. Russian disorder did not grow out of the attempt to substitute a constituent assembly for an absolute monarchy but out of the attempt to carry democracy to its theoretical maximum—to its dead level of human equality.

The stable democracies have a consciousness of the futility, the inevitable destructiveness, the waste and terror of these efforts to attain perfection. They accept their compromises, no matter how little they like them, and do not break down the scheme merely because it is slow and awkward.

The dangers in the democracies fighting Germany were not all on the outside. Germany was not the greatest of them. Russia met a worse than German danger, and it came from within.

If the great democracies had been subjected in their emergencies to the revolt against democracy, their ruin would have been assured. Americans and British never have had experience with a powerful revolt against democracy, but they never were subjected to such pressure as they are withstanding now or are about to withstand. The French have had experience, but are not repeating it.

We are entitled to the optimistic consideration of the fact that democracy is not only proving its power of resistance against an alien enemy but is proving its stability against the more terrible enemy within itself.

THE CIVIL WAR AND THIS WAR.

The democracy of England earned some of the support which the democracy of America will give it this year. If it had not been for the stratum of stubborn altruism in a class of English workmen, led by a great democrat, John Bright, two nations might exist where one now does in the domain of this republic.

The "might exist" is faint in our ideas, such is our belief in the destiny of the United States, but the self-sacrificing service to democracy of the mill workers of England remains as a complete service regardless of the possibilities or probabilities involved in their attitude.

The aristocratic government of Great Britain aided the south in the civil war, but the democracy of Great Britain, the democracy which has won its fight in Great Britain and now is fighting German autocracy, suffered rather than submit to the violation of principle.

In France Louis Napoleon wanted to recognize and aid the Confederacy. Napoleon would have done so if Britain had joined him, and aristocratic Britain wanted to do so, to sever the American union, to create two jarring republics with a hostile frontier in the place of a unified nation.

English manufacturers would have liked an independent south hostile to the protective policy. It would be a better market for English goods. The Lancaster mill worker, although suffering from the cotton famine and the closing of mills, was the representative of English democracy. He endured actual privation and want rather than submit to the violation of a principle of liberty.

If clamor had gone up from the English workman Great Britain might have joined Napoleon—with what results we do not know, but with the possible result of two governments here. English democracy was true then and the American democracy is both strong and true now.

THE CONDITIONS OF PEACE.

Whether peace is at hand or some years off, it is clear that a study of the complex relations of what Mr. Lansing somewhat gingerly calls our co-belligerents and of our enemies is highly advisable. We are traveling in a maze set with diplomatic pitfalls. We are in contact, or shall be when peace terms are in discussion, with a complicated interplay of interests, forces, and ambitions. And we are new to it all, guiltless of knowledge or policy, tradition or perspective. At least we ought to acquire a considerable fund of political, commercial, and economic information to give us a footing for sane judgment. We cannot afford to go into any peace discussion with nothing more substantial than noble intentions or highly academic designs for a perfect world.

By we is meant, of course, our government, upon which we must rely for a wise exercise of what influence we possess or, after performance, acquire.

The government of Great Britain, in spite of her superior knowledge and the ripe wisdom won from the longest experience in the shaping of difficult international relations of any existing power, is said to have had a large corps at work in this field for months. What is our government doing about it?

There was announced some time ago that Col. House had been assigned to organize an investigation of this sort, and several men were named as his aids. Since then the redoubtable Col. House has been busily engaged on other missions of importance, and we hear of him moving actively, if on rubber heels, among the war machinery at Washington. Obviously, he can be giving little time or thought to his commission of investigation.

The situation seems to us unsatisfactory and even dangerous. We need not quarrel with the astonishing and unprecedented rôle Col. House is taking in our public affairs, since it is Mr. Wilson's privilege to avail himself of a tried personal friend to serve as a medium of information or as a special personal emissary. But a commission to provide a basis of informed action at the world congress of peace ought not to be made up merely of Mr. Wilson's or Col. House's personal friends, or of men of little note or mediocre ability. Even if at this time its functions are merely those of investigation, we have a right to demand that its members be specialists of standing in their respective fields of inquiry. If such a commission exists, the public, and especially congress, ought at least to know who they are and what, in a general way, they are doing.

We suggest that the senate and house committees on foreign relations take this whole subject under consideration. Without derogating from the authority or the ability of the president, it is well for them to realize that the constitution invests them with duties and responsibilities respecting our foreign relations which they cannot shirk. Mr. Wilson at times has seemed to overlook this and the committees have accepted their obscuration with a complacency which, we have no doubt, is the modest flower of their patriotism. Nevertheless, constitutional responsibilities cannot be evaded even with the best of motives, and as we travel toward peace, whether it be near or far, we approach the moment when congress, if it is to do its duty, will be required to exercise judgment and have as great need for the material to form it upon as the chief executive.

It is hardly consistent with the American system of government or with our oft asserted claims of advanced democracy that the executive should be left to act in isolated authority upon questions the determination of which will affect the republic's future and, perhaps, the interrelations of the great powers for generations. With all respect to Mr. Wilson's gifts, it seems to us that it is the duty of congress to share with him the burden of determining our international policy and directing our international influence at this critical stage of our history. It is true that Mr. Wilson is inclined to isolate himself as no other chief executive has done, but unless we are ready to accept an autocracy not the less complete for being well intentioned and, in great measure, permissive, our representatives in congress must provide in some measure the requisites of informed criticism and decision. Unless this is done the fateful terms upon which peace is to be made and, as we hope, maintained, must be left entirely to one man, aided, perhaps, by some agents unknown to the public and moving dimly in the background.

A weighty commission for the study of the problems involved in the war, and especially of those phases directly affecting our own interests, should be created and set to work without more delay.

Editorial of the Day

THE CONSCRIPTION OF CAPITAL.

[From the New York Times.]

The difference between conscription of capital and labor is illustrated by what is happening in Russia. The Bolsheviki have levied "excess profit taxes" to a total exceeding 100 per cent, but graciously collect only 90. Even the Bolsheviki see that it is necessary to leave something for the capitalists if they are to be expected to fulfill their function of providing revenue. Also the Bolsheviki are seizing the banks. They took even the trust funds of the Imperial—now the State—bank some time ago, and are now seizing the private banks, including even the branch of the National City bank of New York. In this the Bolsheviki fall below even their own grade of intelligence. If they had protected the banks even as well as the industrials they could have reaped many a harvest from them both. But by their processes they are crippling their own resources.

Mr. Stevens, the American railway commissioner to Russia, said in Tokio on Thursday that the soldiers are operating the railways at 30 per cent of their efficiency. The workers are loafing and the women are working. The farmers are hoarding three years' harvest because the Bolsheviki have made rubles worthless counters. The lesson of such incidents is the sole profit to be derived from them. They teach nothing more surely than the distinction between conscription of men and capital. A man is conscripted to be used, not to be consumed. Capital is conscripted to be consumed, not to be used. Men mostly return from wars, but tax money never is returned to those from whom it is taken. Government has no use for money but to spend it.

LA MARQUISE DE FONTENOY

[Copyright: 1918: By the Brentwood Co.]



Of all Great Britain's leaders in the present war, Gen. Sir Edmund Allenby is assuredly the most fortunate. For as long as history endures, his name will occupy an important place therein, as the twentieth century conqueror of Jerusalem.

Originally an Egyptian stronghold, and then the capital of the Jebusites, its first captor on record was King David. Then it was taken from King Rehoboam by the Egyptian Pharaoh Shishak. Retaken by King Jehoash of Israel, it was subsequently captured in turn by Nebuchadnessar, Alexander the Great, Ptolemy of Egypt, the two Antiochus Kings of Syria, the Roman general, Pompey, sixty-five years before Christ; King Herod the Great; the Roman general afterwards Emperor Titus, and Constantine the Great. Then came the Persian King Chosroes, the Emperor Heraclius, in A. D. 629, and Caliph Omar, eight years later. It was emancipated from Moslem domination by the Crusaders under Godfrey de Bouillon, its first Crusader king, in 1099, was recovered near a hundred years later by Sultan Saladin of Egypt. Emperor Frederick II. of Germany obtained Jerusalem by negotiation, and had himself crowned there in March, 1229. Emir Saladin of Kerak took Jerusalem by storm ten years later, and it remained under Egyptian domination until captured by the Ottoman Turks, under Sultan Selim, in 1517.

* *

Its next captor, after a lapse of just four centuries, is Gen. Sir Edmund Allenby, whose name must now be added in the annals of the Holy City, extending over a period of 3,000 years, to the notable list of its captors.

In view of the profound impression created throughout the Christian, the Moslem, and the Jewish worlds by its seizure, without damage to its time honored edifices and shrines, through artillery fire—considering also the military difficulties overcome—it is somewhat surprising that Sir Edmund Allenby should not have been singled out for conspicuous honor, among the distinctions bestowed by King George on the occasion of the new year.

Assuredly a peerage would have been more appropriately bestowed upon him, than upon the late William C. Whitney's English son-in-law, who, as I predicted last summer, in these letters, has just been raised to the house of lords, in recognition of his surrender of his seat in the house of commons for Cambridgeshire, to Sir Eric Geddes, who on appointment to the cabinet, as first lord of the admiralty, found himself without the requisite seat in the lower chamber of the imperial legislature.

Almeric Paget, who lost his American wife, the former Pauline Whitney, eighteen months ago, spent a number of years in the United States prior to his marriage, ranching and farming in the northwest. Afterwards he was in various enterprises in New York, and for a while president of the Chihuahua and Pacific railroad. He is a brother of Gen. Sir Arthur Paget, of the late Sydney Paget, both married to American women, and of Lady Colebrook, now in New York, and is probably the most popular member of the old family of Paget, which has been represented in the house of lords ever since 1553, that is to say, since the reign of Edward VI. The Marquisate of Anglesey, now borne by the head of the family, is held by a young officer serving at the front, as a captain of the Royal Horse guards, and was created in favor of the distinguished general who in the battle of Waterloo led the grand charge which is admitted to have determined the victory.

* *

Gen. Sir Edmund Allenby is now pushing rapidly forward toward Damascus, his advance being facilitated by his possession of the great trunk line of railroad running from the sacred city of Medina, in Arabia, northward via Damascus to Aleppo, and thence without a break through Asia Minor to the shores of the Bosporus, opposite Constantinople. By securing possession of this railroad south of Damascus Sir Edmund Allenby has safeguarded the new kingdom of Arabia from any further invasion of the Turks, and has at the same time made a long step forward toward reaching Aleppo, the junction of the branch line running thence toward Bagdad. It is at Aleppo that Sir Edmund expects to join forces with the Mesopotamian army which captured Bagdad under the late Sir Stanley Maude and which now, under the command of his successor, Gen. Sir William Marshall, is rapidly advancing in a westerly direction from Bagdad toward Aleppo.



LADY RACHEL PAGET.

* *

Mention of Jerusalem reminds me that Lord Dysart, a somewhat eccentric peer, has just come out strongly in the English press against Zionism. He does not object to the return of the Jews to the Holy Land as individuals, but he vigorously opposes any idea of their return thither as a nation. In this connection he calls attention to the Book of Zechariah in the Old Testament—that is to say, in what may be described as the Jewish portion of the scriptures, and which he insists predicts the most appalling disasters for the Jews, should they return to their own land and form once more a nation without including therein their brethren of the long lost Ten Tribes of Israel.

Now nobody knows with any degree of certainty what has become of these lost tribes. According to some, they are identified with the large population of Chinese—several millions of them—who, inhabiting one of the western provinces of China, have for two thousand years past professed the Jewish faith and practiced its rites, retaining the most marked Semitic traits of character and of feature. According to others, the lost tribes found refuge in Central America and, in Peru, while still others profess to be able to trace them amongst the ancient Phoenician settlers of the Emerald Isle.

It would be a terrible task running to earth these long lost Ten Tribes of Israel, and when found, if still existent, to induce them to accompany their brethren of the other two remaining tribes back to the Holy Land.

I commend Lord Dysart's arguments to those of my readers who are careful readers and erudite students of the scriptures, merely premising that the earl, while learned, is extremely eccentric. In fact, so much so that his wife has been obliged to leave him and has a house of her own in London and a country place at St. Neots in Huntingdonshire. She is a clever woman and the first of her sex to be elected to the office of churchwarden—namely: of the parish church of Croxton, in Cambridgeshire.

Lord Dysart is not unknown in this country, which he visited some twelve years ago or so, when he excited considerable astonishment by his intimation to newspaper interviewers that he "did not care tuppence for the house of lords," and that he voiced "the sentiment of many peers when I say that I do not care tuppence whether Canada goes to the United States or remains to Great Britain."

How to Keep Well. By Dr. W. A. Evans.

Questions pertinent to hygiene, sanitation, and prevention of disease, of matters of general interest, will be answered in this column. Where space will not permit or the subject is not suitable, letters will be personally answered, subject to proper limitations and where a stamped, addressed envelope is inclosed. Dr. Evans will not make diagnoses or prescribe for individual diseases. Requests for such service cannot be answered.

Dr. Evans' advice on "How to Keep Well" appears daily on the editorial page of "The Daily Tribune."

[Copyright: 1918: By Dr. W. A. Evans.]

IN THE MATTER OF HEATING.

OPEN FIREPLACES—In the play, "The King," the author makes a newly rich, near statesman show his boorishness by sitting astride a chair at a party attended by three cabinet officers, their ladies, and other persons of culture in Paris. Whether the author knew it or not, sitting astride a chair is a sign that the person with the habit was brought up in a region of open fireplaces. It is only in rooms where the vicinity of the fireplace is hot and the remainder of the room is occupied by cold currents of air rushing forward that men sit astride their chairs. The statesman referred to was from such a neighborhood.

Open fire heating is wasteful because most of the heat goes up the chimney. It is poor heating because it heats only a small part of the room, and the flow of cold air needed to keep the fire supplied makes the greater part of the room uninhabitable. Even if the woman of the house attempts to sit and knit midway of a seemingly warm room, she will make use of a footstool, since she finds that after a short while the cold currents of air on the floor make her feet uncomfortable.

As a minor objection, open fireplace heating is dirty. Fine ashes settle on the furniture and hangings. In some well heated rooms a fireplace fire is kept going on the theory that it induces ventilation. I think this theory is correct and that such a fire does more good than harm. We should not forget, however, that the floors and the more remote parts of the room are very apt to be made cold by the cold air entering to supply the fireplace fire.

STOVE HEAT—Stove heat begets such habits as chewing tobacco, spitting, loafing, gossiping, as well as sitting astride chairs. Each is dependent on a quality of the heating. Tobacco chewing is done because the men can spit on the stove or in it. Loafing and gossiping, because there is a central comfort point around which men can gather, and, since they are gathered, they can and will talk. Sitting astride the chair is because one side is hot and the other is cold, and it is necessary periodically to swap sides—when the face is toasted and the back is chilled it is time to straddle the chair.

Stove heating is more economical than open fireplace heating. The heat being near the center of the room a good part of the room becomes inhabitable on a cold day. Its shortcomings are many. The fire being in the room, cold air to supply it must leak in. Stove heated rooms, therefore, always have cold floors and cold areas near the windows and the outside walls.

Stove heat is always dry heat. A large pan of water set flat on the stove top may go a good way to remedy this defect. The air near the stove is apt to go above 75 or even 80. Students become drowsy, sleepy, inattentive, and nonretentive whenever the temperature goes over 80. If with the rise in temperature the humidity falls very low, say 20, the pupils become very subject to colds, measles, sore throat, and diphtheria. Stove heat wastes coal as compared with hot air, hot water, and steam heat. Small schools, small town railroad waiting rooms, and smaller stores make use of stoves because they do not cost much to install and they do not require a great deal of care. One handy man can take care of the stove and do a lot of chores besides.

When circumstances make the use of stoves seem desirable certain modifications lessen their disadvantages. For instance, certain stoves have an air intake pipe which runs from the outside air to the fire grate of the stove. Certain makers of stoves have water evaporators near enough to the firebox to evaporate gallons of water per day and to discharge it into the air of the room. Certain makes are jacketed so that the vicinity of the stove is not too hot and the warmed air is carried to points near the windows and outside wall. Such a complicated and developed stove is in reality a miniature hot air heating system and costs less money to install than does a hot air system. Health officers can indorse such a system, though they go the limit in denouncing heating by the old fashioned wrought iron stove with its red hot firebox feeding carbon monoxide into the room while it is roasting and drying out the occupants and furniture.

GAS HEATING—Little can be said in favor of gas heating. It is convenient and cleanly and is well adapted to cooking and the heating of bathrooms and nurseries, in both of which it is desirable to run the temperature up quickly and to maintain it high for a short while. It is well adapted to the uneven weather of the fall and spring and to mild climates such as those of the far south and of the Pacific coast. On the other hand, it is expensive. Even when saving on labor is figured it is not economic. On account of the foolishly fantastic gas log arrangements for gas heating the gas escaping through some of the discharge holes always fails to ignite and escapes into the room. Owing to the fact that gas fires do not smoke gas stoves are generally not provided with chimneys or pipes. The products of combustion are discharged into the air. One of these, water, is harmless. Another, carbonic acid, is very mildly poisonous. A third, carbonic monoxide, is a deadly gas.

Gas heating is like stove and open fireplace heating in that it consumes the air in the room. Fresh cold air flows in through the cracks. Therefore, gas heated houses have cold windows, floors, and outside walls. Gas is sometimes used to heat water, steam, or air in central heating plants. It has the advantage of being cleanly and of being easily turned off and on. Against this is its high cost.

ELECTRIC HEATING—Electric heating is cleanly. It does not use up the air in the room nor does it contribute the products of combustion to the air. It is easily turned on and off or run up or down. As against this is the expense, for at prevailing prices for current to domestic and nonindustrial consumers it is expensive.

HOT AIR HEAT—Hot air heat, as compared with open fire and stove heating, is economical so far as cost of operation is concerned. The installation cost of hot air heating is somewhere between that of stove heating and that of steam heat. It is less dirty than stove heating. It is a satisfactory method, though it has certain drawbacks. The air ordinarily is very dry. This is because it is heated, but no water is added to it. Therefore, hot air heating predisposes to colds and infections generally and flowers do not thrive in it.

This defect is easily remedied by building an evaporating pan into the furnace, either over or otherwise, closely adjacent to the firebox. About the only satisfactory method of operating this water pan is to connect it with the water system and to provide an automatic feed regulated with a float valve. Since many gallons of water must be evaporated each day, filling the pan by hand is too much trouble. Water buckets and pans hung in air ducts and over registers do not evaporate enough moisture to prevent the furniture from coming apart.

Another objection to hot air heating is the difficulty in heating the rooms on the windward side of the house, and particularly those on the lower floors. Hot air heating is a satisfactory method of getting warm floors provided the intakes and exits are properly located. There is no objection to recirculation of the air provided a proper proportion of fresh air is taken in.

The greatest objection to the method is the fact that hot air heating often works poorly if there is window ventilation, and without window ventilation it is difficult to maintain healthy conditions.

HOT WATER HEAT—Heating by hot water has many advantages over any other method. The temperature of the coils is never very hot and in consequence no part of the air is ever cooked. This is a point of considerable importance. The heat "is the nicest and softest of all," though just what that means I do not know exactly. Probably most of us have a general idea as to its meaning. As compared with the fireplace, or even stove heating, it conserves fuel. However, the cost of installation is high.

A few years ago there was no satisfactory method of humidifying where heating was done by hot water. Now we know that both the Bryce and Lyon methods work, and perhaps there are others. Flowers flourish in the Bryce home all winter long and the room air is comfortable.

STEAM HEAT—Steam heating is satisfactory from the standpoint of effectiveness and fuel economy. Ordinarily the air in a steam heated room is both too hot and too dry. The first is a fault of operation, the second of method. The temperature of a steam heated room should range between 60 and 68. It should not fall below 60 during the midday hours when the head of the household is away but when the wife and children are at home and suffer. Nor should it rise to 75 or 85 in the evening and early morning. A more nearly even temperature is a matter for regulation by the operator.

The humidity can be raised by any one of several devices. The simplest are those which discharge steam from the coils into the rooms. The very simplest is a wooden wheel valve costing a few cents. Evaporation devices work if there is enough evaporating surface. Gallons of water must be evaporated if the humidity is to be materially elevated.

Steam heating uses less coal and cheaper coal than does open fire heating. It is cleaner. It heats the outside walls and windows when the radiators are placed with that end in view. It heats the floors satisfactorily if the temperature of the air is kept down. When the room temperature goes too high cold air leaks in and settles near the floor.

GOOD DANDRUFF SOLUTION.

M. F. M. writes: "Some time ago I read a little article in THE TRIBUNE suggesting a 10 per cent solution of boric acid for dandruff. [1] Would one teaspoon of boric acid to ten of water be a 10 per cent solution? If this is not correct, how can I determine a 10 per cent solution? [2] I should also like to know what the correct temperature should be in a room when people are sitting still and the correct temperature when they are moving about."

REPLY.

1. That would be about right. One ounce in 10 ounces of water would be more nearly accurate. It is not necessary to have boracic solutions of accurate percentages. Commonly plenty if added and the water takes up what it can.

2. 68 degrees F. where the occupants are quiet. 60 degrees F. where they are moving about.

BULGARIAN MILK.

An old subscriber writes: "1. Will you kindly tell how to make Bulgarian milk from Bulgarian culture, and as an article of diet. 2. What is this milk's specific value? The culture we have was originally brought from Bulgaria. It is not a powder."

REPLY.

1. The following is a good method: The milk is boiled, then cooled. The milk is put in a thermos bottle at 100 degrees F. and to this the culture is added. The flask is then closed and set aside for twenty-four hours. If this makes the product too sour for the taste the time should be shortened.

2. Bulgarian milk is an excellent food. Besides high food value it is of some service as a laxative. It is helpful in intestinal putrefaction.

HUMIDITY WITH FURNACE HEAT.

Dr. P. W. M. writes of how he got enough humidity in the air of his furnace heated house. He got a three gallon metal pan and had two holes made in the sides. One was for an inlet pipe and the other for an outlet pipe. A small pipe with a funnel on the end was soldered to the pan at the inlet opening. This pan was set in the air chamber above the firebox of the furnace. When in position the funnel was outside the furnace wall. The pan was filled through the funnel and inlet pipe.

HELP FOR JAUNDICE.

F. J. O. writes: I am sick with jaundice since Aug. 29. My doctor told me I would be healed in six weeks. I am still in the same condition. The pain is not much, but the itching is simply awful. Please, can you help me? Advise me what to do."

REPLY.

Warm baths will give some temporary relief. Lotions containing carbolic acid, wintergreen, and chloral well diluted are also somewhat helpful so far as temporary relief of itching is concerned. But you want to do more than that. Your bile duct is partially stopped up. This may be due to cancer or other tumor or to gallstones. See a surgeon. You need a diagnosis. It may be possible to operate.

WHEN PEACE COMES

From London Opinion.



Algernon Percival Cholmondeley-Smith encounters his former lieutenant quartermaster.

The Friend of the People.

Letters for this department must be signed with names and addresses of the writer. This department appears daily on the editorial page of "The Daily Tribune."

OLD RAILROAD TIES AS FUEL.

Grand Haven, Mich., Jan. 2.—[To the Friend of the People.]—Why do railroad companies burn up old ties on their right of way? In these days of fuel shortage surely poor people would be glad to have them for fuel. J. H. K.

This matter has been taken up with all the railroads in the United States. It has been found that the general practice is to give them to employes of the track department for use as fuel or to the farmers living along the right of way. As a general rule, ties taken from the track are badly decayed, permeated with gravel, most of them have been treated with chemical preservatives, and make very poor fuel. It would incur great expense to get them to people for use as fuel, necessitating train service and labor to pick them up. The cost of the labor would be greatly in excess of the value of the material as fuel. At the request of the fuel administrator the railroads are now working with the local fuel administrators in an endeavor to work out some plan whereby some of the ties will be utilized for fuel, with a view of saving other classes of fuel.

OWNER NOTIFIED.

Chicago, Jan. 2.—[To the Friend of the People.]—The tenants of the flat building at 3635 West Twelfth street dump ashes and garbage in the alley. Why is not the city ordinance regarding garbage enforced in this district? H. E.

The owner of 3635 West Twelfth street has been notified to provide additional ash and rubbish receptacles, and tenants of building have been furnished with printed card of instructions covering separation and disposition of ash and garbage.

F. S. MITCHELL,
Superintendent of Streets.

ALIEN MEDICAL GRADUATES.

Chicago, Dec. 31.—[To the Friend of the People.]—Are alien medical or dental graduates of American colleges allowed to practice their profession in this state or in any other state in the union? A. DE ORNO.

The law is silent on the point as to whether an applicant for a medical or dental license shall be a citizen of the United States.

ENTITLED TO HIS SHARE.

French Lick, Ind., Dec. 31.—[To the Legal Friend of the People.]—Two men went into business as partners, each investing an equal sum of money. After two years' operation the indebtedness equaled the amount of the stock. The partners then turned the business over to another man upon his agreement to assume the indebtedness. After a time he gave it up and turned the business back to one partner without notifying the other. The partner to whom the business was returned claims that he alone is entitled to it. Does not the second partner retain his share in it? J. M.

We assume that you simply turned over the business to C to run and if he did not pay the indebtedness it became his, and he would not have fulfilled his contract of purchase, and the rights of A and B to take it back would be the same when it was taken back for the nonperformance.

TRIBUNE LAW DEPARTMENT.

HAS NO LEGAL RIGHT.

Waterloo, Ia., Jan. 2.—[To the Legal Friend of the People.]—Can a person rent a postoffice box under an assumed name? Has a husband the legal right to open his wife's letters? F. R. M.

1. No.

2. The husband has no legal right to open his wife's letters.

TRIBUNE LAW DEPARTMENT.

SUBJECT TO RIGHTS OF CREDITORS.

Chicago, Jan. 2.—[To the Legal Friend of the People.]—A and B own a house and lot in joint tenancy. In a deed signed by both A and B legally binding on B after the death of A? M. H. JONES.

After the death of A the holder of the note could collect the note out of whatever property B then had. Although the law as to joint tenancies is somewhat unsettled, it is probable that B as survivor would own the entire house and lot, so that it would also be subject to the rights of the creditor.

TRIBUNE LAW DEPARTMENT.

DOWN ON T. R. AND WOOD.

Marion, Ind., Jan. 1.—[Editor of The Tribune.]—Quietly, without making a scene, those two venomous enemies of the president, T. R. and Gen. Wood, have been rendered innocuous, and they will stay where they are put. The American people want the president, whoever he is, to be president.

FULLER WEEKS POTTS.

ANOTHER VICTIM OF QUACKS.

Chicago, Dec. 31.—[Editor of The Tribune.]—You don't know how glad I am that you are again doing your best to drive the quacks out of existence. For about four and a half years they had me, and they got about $700 out of me.

A READER OF THE TRIBUNE.

VOICE OF THE PEOPLE

As but limited space can be given letters in this department, writers must confine themselves to 200 or 300 words. Unless they give us their full names and addresses their letters will not be considered. No manuscript will be returned unless the writer sends postage for that purpose.

AS IT IS IN BOSTON.

Chicago, Jan. 2.—[Editor of The Tribune.]—I have just returned from a trip to Boston. Since the beginning of the war it has been rather the fashion out here to crow over New England a bit and to boast that we have given more to the country in both men and money than have the people there.

As a loyal daughter of the middle west I hope those boasts are true. But of one thing I am very certain: In the smaller sacrifices, not as showy but fully as necessary to the good of our cause, we are not ahead. In the observance of wheatless and meatless days we are indeed far behind.

In Boston two wheatless and two meatless days are observed each week, and they are truly observed.

Out here a huge majority of the people seem to consider these days a sort of joke and take the same pleasure in defying them that a child takes in breaking a rule just because it is a rule.

Tuesday sees quantities of meat exposed for sale—and sold. Wednesday sees little falling off in the sale of wheat products. One bakery in my neighborhood chooses that day to make a specialty of a certain kind of white bread!

Restaurant keepers observe the rules of the government. Why not other merchants, too?

Would it not be possible to make a law so that a grocer, or baker, or butcher asked for the forbidden food on Tuesdays and Wednesdays can truthfully answer, as does the restaurant keeper now, "I am not allowed to sell you that today"?

M. D. D.

THE CASE OF THE PHARMACIST.

Chicago, Jan. 1.—[Editor of The Tribune.]—I note with pardonable pride the most excellent way your editorial of [illegible] spoke of the medical corps. This is the first and only time any of the metropolitan dailies has ever commented on the slight recognition given to the scientific men.

There is also a branch of medical work that receives no recognition whatever in the army—pharmacy. Medicine would be badly off indeed if it were not for the chemists, men especially trained in the preparation and compounding of medicines. Physicians as a rule are not expert on the various chemical incompatibilities, solubilities, and a score of other rudiments which identify pharmacy as a distinct and valuable branch of medical work. Physicians do not dispute this fact. However, they do commiserate indeed when told that their pharmacists [illegible] pharmacists have no rank save that of private in the medical corps.

Consequently, most educated pharmacists enlist as privates in the line, volunteer for Red Cross work or enter officers' Reserve corps, with the result that the medical department loses this potential assistance.

PRIVATE WILLIAM C. ADAMS,
Base Hospital No. 14, M. R. C.
7648 Vernon avenue, City.

THE PROOF OF THE PUDDING.

Chicago, Jan. 1.—[Editor of The Tribune.]—Jane Eddington's articles on cookery should not be neglected by the practical housekeeper. I lately had the opportunity to test the results of some of these recipes, as cooked by Miss Eddington herself. No more delicious bread or baked beans could have been served anywhere.

A THRIFTY HOUSEKEEPER.

T. R. AND THE POPE.

Chicago, Jan. 2.—[Editor of The Tribune.]—In an article on the first page of THE TRIBUNE, Jan. 2, entitled, "Tipple Says Wilson Helps the Modernists," the statement is made that Roosevelt paid his respects to "Pope Benedict" in 1910. The author of the article is decidedly at variance with facts, both as to dates and dates. Benedict had not risen to his present station in 1910, nor did Mr. Roosevelt call on Pope Pius, the head of the [illegible] the time in question.

HATE
By Rollin Lynde Hartt

DR. ADELE PHILLIPS and her husband appear once more in the Atlantic Monthly, this time discussing "The Decline of the Berliner." They witnessed "the orgies that followed the sinking of the Lusitania." They watched "the fierce outburst of joy at the introduction of gas." They have seen women "entering the church for solace and coming forth with a sullen hatred for all mankind in their hearts." They heard "the mighty roar of acclaim which arose from the crowd when the submarine crews marched through Berlin to celebrate the resumption of Schrecklichkeit."

The Phillipses had dearly loved Berlin. They stood aghast at the spectacle of old friends now grown "like creatures of the wild, beasts of ravenous instincts," the men reverting to barbarism, "the women unsexed," a "nebulous moral turpitude befogging their mentality." Instead of the gentle, endearing Germans, lo, "a people characterized by cruelty almost maniacal in its ferocity."

Ernst Lissauer's "Hymn of Hate" (mad doggerel, so to speak) advertised to the world a mood identical with the one Adele Phillips and her husband describe. So did the less known ditty, "Germany, Hate," by Heinrich Vierordt. Sings he, "O Germany, hate! Slaughter thy foes by the millions and of their reeking corpses build a monument that shall reach the clouds. O Germany, hate! Arm thyself in steel and pierce with thy bayonet the heart of every foe. Turn our neighbors' lands into deserts. O Germany, hate! Beat in their skulls with rifle butts and with axes. These bandits are beasts of the chase, they are not men. O Germany, the time to hate has come. Strike and thrust, true and hard. Afterwards thou wilt stand erect on the ruins of the world."

A modest, pious soul is Herr Vierordt. "To those who think me too violent, I make this simple answer," says he. "It was God who enjoined me to write this work with words of power. There is still a God of force, of pride, who loves the savage onslaught. To this God, the shouts of the strong are sweeter than the moaning of old women."

* *

CURIOUSLY, the "strong" are the only troops who yell when wounded, and there is perhaps a connection between their lack of self-control and their genius for hate. An American pathologist has traced both to beer. Drench nursing mothers in beer, give beer to tiny children, and keep an entire population continually saturated with beer, and there results a deficiency of moral stamina on the one hand, and on the other an extreme irascibility—the traits, that is to say, of supermen distinctly below the average.

It is true that Tommy Atkins tried his skill at hating for a time, but it is also true that he operated under difficulties. What came out of his mouth was not "Hate of the head and hate of the hand," but something quite harmless because incomprehensible—namely, "'Ite of the 'ead an' 'ite of the 'and." Then, too, Punch had shown him the delightful cartoon, "A Prussian Family Having Their Daily Morning Hate," and, as Dr. Johnson once remarked, "No man hates him at whom he can laugh." Meanwhile, Thomas came gradually to accept a truth set forth by Goethe's aphorism, "National hatred is peculiar. You will always find it strongest and most violent in the lowest forms of culture."

Falling in with Canadians and Frenchmen—here at home, I mean—I seem rarely to find hatred. I recall a giant Kiltie (rather large for a giant) who would report atrocities with a singularly dispassionate air of "Well, what else can you expect of German soldiers?" or perhaps more precisely of "They are obsessed, insane, and know not what they do." Now and then I thought he pitied them—coldly, to be sure, but not from mere sense of duty. One day he told how they crucified a Canadian. Almost lolly he told it. If I understood him, there was no hate, only a dismal, heavy-hearted conviction that the German people must be cured of their madness. It would take years. It would cost oceans of blood. It was the sorrowfulest business ever the world set about seeing through. At another time he told how the pockets of dead Germans are found stuffed with obscene pictures.

He was a most amusing Kiltie at that point; wanted it understood that he himself was a regular devil; reminded me a little of the English comedian, Huntley, who kept declaring, "I don't mind telling YOU; I've led a fee-uh-ful life, a FEE-UH-FUL life"—which you know he hadn't. But it struck a Kiltie that going over the top—across No Man's land—to your death—with obscene pictures in your pockets was shocking bad taste, by George, and "indicated a coarseness." With that, he stopped.

* *

THERE has been unprintable coarseness in French châteaux—as Grace Ellery Channing puts it, "everywhere a trial of filth, a thing unmistakably pathological." But do Frenchmen hate the Boches for this? Do they so much as blame them? The impressions I get from what Frenchmen say and from the look on their faces is that they think of it all as illustrating the "nebulous moral turpitude" that "befogs the German mentality." Victims of a loathsome plague, supermen are sucked down into abysses so foul that Mr. Hornaday protests, "Don't call such monsters beasts; the beasts in my zoo at Bronx park are infinitely cleaner." A Frenchman excuses poor Fritz, saying, "Why be consorious? It's his nature now."

Since our entrance into the war influences official and unofficial have been busily at work to arouse hatred against Germany in America. Said an army officer last June: "If we want the people to back this war, we must make them mad. Go learn how Germany is governed; then tell." Many a journalist undertook the thing. But it was a surprisingly impersonal wrath that came of it—a hatred of a system, of a philosophy, of an idea. Nobody got hot under the collar, really, or lost a night's sleep. We merely "registered disapproval."

A few weeks later newspapers began explaining why we were at war. All manner of red rags were brandished freely—editorials, speeches, state documents. Recently Uncle Sam's fighting press agents have poured out incendiary pamphlets by the million. We take them simply as court evidence justifying our part in the war. They are, on the whole, soothing. Meanwhile a perfect storm of blood and thunder, punctuated with war-whoops, disports itself on the popular stage. Audiences applaud, but not without laughter. At Rockford, so one hears, boys are taught to roar, "Take that, you ——— ——— ——— Boche!" as they run a bayonet through a dummy. The pet result of such machine made hate, I imagine, is the sort of playfulness that chalks, "Damn the kaiser!" on a "Berlin special."

* *

FROM the first, our dealers and jobbers in hate reassured themselves by saying, "Wait till the casualty lists arrive!" We waited. Casualty lists came. And hate? Not yet. We are still fighting the most amiable war on record. For genuine, whole-souled, tremendous punch and kick, consult, not what we say and feel about Germany, but what we say and feel about obstructionists at Washington.

Strange! For this is at bottom a war of revenge. It is at the same time a war of liberation, that the world may be made safe, and a war of conquest, that America may win by force of arms her great desire, a place of honor among those to whom honor is due; but fundamentally there were old scores demanding settlement and new scores arising daily.

Look at them—the Lusitania and a considerable fleet of American vessels sent ruthlessly to destruction; Americans, including women and children and downy-headed babes in arms, slain by the hundred; our territory used as a base for an armed expedition sent out against India while we were at peace both with Britain and with Germany; international law, on which rested our security, torn to rags and tatters; strikes, dissensions, and treason itself fomented in America by the accredited diplomatic representatives of a soi-disant friendly power; plans arranged for a division of American soil between Mexico and Japan; finally, a hostile foreign prince telling us we might sail one ship at stated intervals to a designated port if we painted her like a demented barber pole!

Seldom has a proud and virile nation endured such injuries and insults with half the patience we displayed. Never does a proud and virile nation endure such injuries and insults without in the end hitting back. I am not arguing the ethics of retaliation. I am only stating the fact. No matter when or where or why—or whether they should or should not—such injuries and insults bring war. It is all proper enough to term this a war for democracy and a war for world ideals and a war for civilization itself, but it would have come just the same had we groaned under an autocracy and had we been as materialistic as humanity in general believed us and had we possessed no very splendid civilization to boast of. Indeed, it would have come sooner. We are punishing the Hohenzollerns. When this thing is finished, so will they be.

And in so far as the German people stand behind the Hohenzollerns we are punishing the German people. By what we hear, they stand behind the Hohenzollerns with a blind and passionate devotion. Else why "the orgies that followed the sinking of the Lusitania," "the fierce outburst of joy at the introduction of gas," "the mighty roar of acclaim which arose from the crowd when the submarine crews marched through Berlin to celebrate the resumption of Schrecklichkeit"? Said a Chicagoan the other day, "There is talk of forcing a representative form of government on the Germans. Can't you see that the form of government they now have represents them to a nicety?"

* *

AS a matter of solemn fact, the punitive expedition sent out under Gen. Pershing is dealing only indirectly with the Hohenzollerns. It is dealing directly with the German people—that is to say, with Fritz, who deserves all that is coming to him. He suffered autocracy to lead him by the nose, stuff him with humbugs, steal his conscience, his wits, his very soul. He glories in the "nebulous moral turpitude that befogs his mentality." For what he is about to receive, may the Lord make him duly grateful. Yet do I, in so saying, accuse myself of a conscious blazing anger against Fritz? I do not. And neither do you.

What then? Are we a nation of stained glass angels or a "Who's Who" of polite saints, to go into this war with such an utter and complete absence of hate? Hardly. We have hated with terrible hate—not so long ago, either. The day after the Lusitania perished I met a fairly distinguished New England clergyman, who was off to lecture on Peace. "Monstrous!" he cried. "Inhuman! But how are you going to exterminate a nation of 70,000,000 people?" A neighbor of mine who had fought in Cuba got down his uniform and sharpened his sword on his boot. As for myself, I had a plan to poke a carving knife into Dr. Edmund von Mach.

Time has passed since that—a lot of time. To a certain extent, time accounts for the passing of hate. So does one's lifelong affection for German Americans and one's memories of kindly, genial, lovable Germans one knew abroad. So also does the dulling of sensibilities by year after year of war. But I am one of those who believe that the most potent factor at work is our modern conception of punishment, not as a delight to the aggrieved, but as a redemptive measure whose purpose is the reclamation of the guilty.

We are far from the "this hurts me more than it does you" sort of thing, yet when we take it out on evil doers we aim to prevent a recurrence of the evil by curing the evil doer. It is not hate that impels us. Without sentimentality we may say that it is love, meaning a kind of embattled benevolence. If this sounds a trifle like tying pink ribbon on the big stick, ask yourself if we are not at present doing something remarkably like that. Ex-President Taft put the case even better when he said we were about to lay Germany on the operating table and go in steep for surgery.

* *

IN an ancient book, little read at present and forgotten by many, there occurs the admonition, "But I say unto you, love your enemies, bless them that curse you, do good to them that hate you, and pray for them which despitefully use you." Few obey. Few understand. For observe, we are not bidden to like our enemies. Who could? We are merely bidden to love them. And—actually—there is more love for the German people than before the war. They were then a jolly, winning, delightful, splendid set. Superficially they got a hold on us, as was only natural. Seeing those same Germans debauched, outraged, and plunged into odious villainies by their masters, we feel an infinite pity. They have injured us; granted; yet "a nebulous moral turpitude befogs their mentality."

An American punitive expedition, millions strong, will bless them by defeating them, do good to them by overthrowing the autocracy that has robbed them of their souls. And it is not unlikely that more than one prayer has been uttered in America for the German people. Several months ago THE TRIBUNE suggested editorially that the churches of America might wisely appoint a day of prayer for the people of Germany. This raised but one protest and that from an individual who cried, "Sniveling hypocrisy!"—which it was not.

We do not hate the Germans, nor do we intend to hate the Germans. It is fortunate that we do not. It is to be hoped that we never will. It would do them no harm. It would do us enormous harm. It would degrade us in our own estimation and in that of others, since "national hatred is always strongest and most violent in the lowest forms of culture."

WAR BARGAINS

[Drawn by Wilton Williams for the London Sketch.]



Picturesque creeper-clad farmhouse for sale. Light, airy situation; unlimited water supply. Near rail and postoffice; well away from the coast. Planty of fine old oak. Good shooting and hunting in the neighborhood. Stock may be taken over at a valuation. Owner called up. Immediate possession.

TABLOID BOOK REVIEW
by FANNY BUTCHER

Last week's best sellers in a leading Chicago book store were:

WAR.

"Over the Top" (Putnam's) by Arthur Guy Empey.

"Private Peat" (Bobbs-Merrill), by Harold O. Peat.

"All in It" (Houghton Mifflin), by Ian Hay.

"Under Fire" (Dutton), by Henri Barbusse.

"The Best o' Luck" (Doran), by Alexander McClintock.

"On the Right of the British Line" (Scribner), by Capt. Gilbert Nobbs.

FICTION.

"The Dwelling Place of Light" (Macmillan), by Winston Churchill.

"His Last Bow" (Doran), by Arthur Conan Doyle.

"The Mystery of the Hasty Arrow" (Dodd-Mead), by Anna Katharine Green.

"Frenzied Fiction" (John Lane), by Stephen Lescock.

"Beyond" (Scribner), by John Galsworthy.

"The Soul of a Bishop" (Macmillan), by H. G. Wells.

NONFICTION.

"Fighting for Peace" (Scribner), by Henry Van Dyke.

A BOOK which seems to have taken London by storm is "Fields of the Fatherless." It was written by a servant girl who came from the direst and most sordid poverty, who has had practically no schooling, whose life has had no ups, only downs, and yet who has managed to learn more about literature than most of the specialists in it, and has acquired "an infallible sense for the vital phrase, the vital gesture," to quote one English critic.

Her name is Jean Roy. After a desperately poverty stricken childhood, which was not helped any by having no father and a "flighty mother," she filled a long series of ill paid, uninteresting jobs, with periods of living with her grandparents again in between. She made blouses in a sweat shop, worked in a laundry, looked after bedridden old women, was a waitress, a barmaid, a stewardess on an excursion steamer, and more than once a "domestic."

She finally found a mistress who was kind to her, and in the time which she had to herself she wrote her book. Her mistress, herself a writer, immediately recognized the merit of the book, and now it's the talk of London and Jean Roy is being pursued by publishers and magazine editors.

It's almost like a fairy story, isn't it? She's content to remain a servant, though, and to write during her "time off." The book she is working on now is the story of her mother's life. She seldom saw her mother, who was away adventuring most of the time, occasionally in jail for being "drunk and disorderly," but always boastful that she had never been imprisoned for theft!

The London critics say that "The Fields of the Fatherless" has the simple charm of "Marie Claire," and one of them calls it a "wonderful book which is reality itself and far above and beyond all forms of literary realism." I for one am eagerly awaiting Jean Roy's American debut.

The public library has a small practical library at the food show this week, with books on food values, cookery, beekeeping, poultry raising, family economics, budgets and other related subjects. There is a list posted in the library. In McClurg's window a duplicate of the public library's practical household economics library is on display.

Lieut. Hector MacQuarrie of the Royal Field artillery, who has been in this country inspecting munitions for the British government and, incidentally, giving informal talks to our new soldiers, is off for home. He will go back into the fight on a British tank. He says that he has to go back to war to rest after his strenuous American trip, which included writing "How to Live at the Front" (Lippincott).

"Priest of the Ideal" (Macmillan) is Stephen Graham's first jaunting in fiction land. He has been a sojourner in the land of letters for some time. You remember his Russian things and "With Poor Immigrants to America."

Roy Norton has heard lately that some man purporting to be "Roy Norton, novelist and story writer," is telegraphing men for funds in his name, and since the real R. N. is hemmed in by ocean waves, he wants it known that he is not pleading for funds through the wires, and he sincerely hopes nobody has been kind hearted enough to give him—in the person of another man—any. Roy Norton has been for the last four years in England. He is one of the few authors whose pictures haven't been printed, contemplatively watching a log burn with the caption, "How an author gets his inspiration," or holding his position after a drive with the fitting sentence, "The great man at play."

Roy Norton, whatever his literary faults or virtues, certainly has had a pleasing reticence about his face in the magazines. Apparently the impostor wasn't so shortsighted as literary impostors usually are, for he got away with his little game. He died, however, not long ago—that is, some Roy Norton was killed and the real one says that he is just mean enough to wish that his clever impersonator was the one. "The Vanishing Fleets" is his, you know.

"Grimm's Fairy Tales," which is in a new edition this year, illustrated by Louis Rhead, are a little more than a hundred years old in their collected form. The two Grimm brothers gathered them from many sources and published them in 1815 under the title "Children's and Household Tales." George Cruikshank illustrated the first English version which appeared in 1823.

Phyllis Bottome, author of "The Second Fiddle" and the popular "Dark Tower [Century], is to be married in a few days in Paris to a man who has been fighting with the British army ever since the war. She sent to her publishers for a number of books, "and whatever else you leave out," she said, "don't fail to send the 'Century Cook Book.'" And they say that literary folk aren't domestic!

There's always John Martin's Annual [Doubleday-Page] if you're looking for a bundle of joy for a child. You'd not make a mistake in that for any youngster. Nor in the new edition of "Gulliver's Travels" [Macmillan], edited by Padraic Colum and illustrated by Willy Pogany. Any child—grown-up or wee—who loves exquisite illustration would be made happy by the new Gulliver.

Last month Carolyn Wells celebrated her one hundredth—no, not birthday, but the publication of her one hundredth book. The one hundredth was "The Mark of Cain." (Lippincott.)

A remarkable collection of letters from Italian soldiers at the front to their parents, their wives, their children, and their friends has been made by Mrs. Klyda Richardson Steege. It is called "We of Italy" (Dutton.) It is one of the first personal records to come from Italy, and it is made up of letters from soldiers of all ranks and classes. Mrs. Steege is an American, who has lived for many years in Italy, and she has written an illuminating text to coördinate the letters.

John Muir's journal, kept when he accompanied the Corwin expedition through Bering sea and the Arctic ocean in search of the lost explorer, De Long, and his ship, the Jeanette, has just been published under the title, "The Cruise of the Corwin" (Houghton Mifflin). Changes in the customs of the natives of the Bering sea islands and Alaska have been so rapid that John Muir's descriptions are often pictures of native life which have forever passed away. The journal is edited by William Frederick Bade.

A plum from Arnold Bennett's plum cake, "Books and Persons" (Doran): "Meredith was an uncompromising radical, and—what is singular—he remained so in his old age. He called Mr. Joseph Chamberlain's nose 'adventurous' at a time when Mr. Chamberlain's nose had the ineffable majesty of the queen of Spain's leg."

HOW TO LIVE WITH OUR CHILDREN
By Elia W. Peattie

THERE is nothing remarkable in being a parent. It is an ordinary privilege, and therefore no distinction. It does not imply nobility or infallibility, although there is a brief period in the life of a child when, owing to his dependence and his inability to make contrasts, he believes that it does. It is a shock to him when he finds that parents can blunder, and when he finds they can go wrong he begins to feel on an equality with them.

It is, of course, as it should be. This queer old life of ours is nothing more than a Republic of Souls, and the accident of having arrived a trifle sooner or later is hardly worth commenting upon from a historic point of view. Children are not only, in the greater number of instances, the equal of their parents, but frequently they are the superiors, and it is the most offensive form of egotism of which man or woman is capable to snub children or to place them at a disadvantage merely because one is older and has had more experience.

People like to talk as if being a parent was a frightfully serious matter, entailing the most depressing responsibilities and burdening them with heavy expense and the need for profound cogitation as regards their upbringing and education. But let us be frank with each other. Is being a parent so hard a job? Is it not, taking it for all in all, the pleasantest thing that ever happened to you? When your possessions pall and your friends fail, when your limitations become apparent and your faults hunt you to earth like vicious dogs and worry you, there remain for comfort your children. They are the perpetuations of yourselves, the emendations, supplements, your hostages to time, your unexpressed meanings, the veritable explanations of what you hoped to be. (For even if they be less than all this, in your hours of vision they seem like this to you.)

* *

WHEN so great a blessing has come into your life, your first business should be to see how the most can be made of it. They are, in a sense, a legacy, a bequest, and should be looked upon as capital to be invested. No other investment is so delight giving or brings such a high rate of interest in personal satisfaction. This being so, obviously the first duty of a parent is to be pleasant to live with. He must remember that these permanent guests of his did not ask to be invited to his house. They are at the mercy of his hospitality. If he closes the door of his spirit to them they will be revenged. Not that they are naturally resentful, but that love bears a much more intimate relation to mathematics than any one suspects. It works out logically and inevitably. If you do not get the right returns, be very sure that you have not made the right investment. If your boy will not stay at home nights, do not blame him. If your girl has secrets from you, spare her your reproaches.

You may say: "I never deserved this neglect. I have clothed and fed, educated and trained, yes, and prayed for my child. Why am I so cruelly misunderstood?"

Well, there is some reason. Praying parents can be very difficult parents and conscientiousness take on formidable guises. You failed, somehow, to be wonderful enough, or charming enough, or romantic enough. You acted like a dull, amateur Buddha or a stupid pedestal instead of like a human being. You did not let the young people about your board know that romance and splendor and temptations had ever assailed you. You never wrote a poem and showed it to them; you never wept with them, or laughed "deep as the lungs," or teased them or let them tease you, or became a vicarious member of their fraternities or their coteries.

You refused to let them put their fingers on the pulse of your spirit. How could they guess that you would suffer when they defaulted in love? They thought you were too impeccable, too arranged, too dull, too irremediably parental to suffer at their hands. Yes, you acted like a stone Buddha and they thought you were one.

In other words, you botched the biggest job in the world. For the one great, permanent job of man is just himself; it is carrying on the race and having a royal time doing it. If the business of being a parent stopped, everything would stop. All the most beautiful roadways in the world lead to a little child. Men of business and men of war, poets and workmen, wonderful women and ordinary ones, move by the sign post: "So many miles to a little child." He is the reason—sometimes unrealized—why lovers love. He is the tragic reason why fighters fight. They do the dread deed that he may be spared. He is what educators and sanitarians and engineers and prospectors and manufacturers exist for. He is a part of the present and all of the future.

* *

BUT it hardly does to classify him. If there is anything that defies classification it is a child. The youngster does not need to be more than a few weeks old before he makes you aware of his distinct, independent, and inerradicable personality. The first time he signals to you with his adorable R. S. V. P. smile, you know that he is somebody other than yourself. He is prepared to laugh not only with you, but at you, and the first morning he is graduated from a bath on your knee to a bath in the tub you are made aware that he has a will of his own and zestful powers of self-expression.

You would be stupid if you resented the fact. It is his awakening will, his own passionate point of view, his contrasts as well as his similarities to you and your forebears, that give to the parental experiences their peculiar piquancy.

"My children are all so different from each other," says every mother to whomever will listen. "No two are alike. Isn't it odd?"

She should say instead: "Isn't it usual. Isn't it fortunate?"

For nothing could be more wearying to the spirit than to encounter over and over again in your children the same physique, facial expressions, tones of voice, ideas and impulses. Nature would never consent to be so monotonous. The truth is that at this long drawn out house party which you have secured you will find immense variety, if you choose to look for it. The personality of your child is his own private possession and his inerasible hall mark from the moment he comes screaming and naked into the world till he closes his eyes on it for the last time. And my own opinion is that you will have much more delight in him, and that he himself will get much more out of life, if his personality is developed than if it is obscured by the leveling process which is so popular among parents and educators. It is really exhilarating to reflect that of all the human beings who have come along in the procession of life, no two have been identical in looks, tastes, desires, and outlook. The parents, therefore, who have to deal with the various and varying natures of a family of children have no exceptional task, but only the one usual in families.

* *

THERE is no easy road to any sort of fine success, and emphatically there is no easy road to parental victory. The only way I know of making a child an enduring friend and sympathetic associate is by giving him daily of the essence of your spirit. If you want your child to trust you, you must also trust him. If you wish him to treat you with flattering courtesy, you must set an example of high politeness. If you want him to understand liberty, liberty must be the watchword of the house. If you wish him to use beautiful English, you are under obligation to set the example; and you may be sure if he hears suspicious, pessimistic, and derogatory remarks from you about friends, neighbors, the government, and life in general, he will himself have great difficulty in attaining a wholesome and generous attitude toward life.

When the old fashioned parent reads this sort of advice he is liable to get anxious. "But how about parental authority?" he asks. "How about filial obedience?"

Well, as a working theory I maintain that the parents who talk the most about filial obedience receive the least of it. I will admit there are—when dealing with the young of the species—moments when swift, decisive, and unmistakable authority has to be exercised, for the good of all concerned. But at a very tender age the intelligent child may be graduated from the spankable class into the persuadable class—and I always found it a pleasant graduation day. How perfectly idiotic a grown person feels using his superior muscular strength and his brutal will on a little child! The whole secret of being a happy and successful parent lies in securing the coöperation of your child.

Of course, you may not, personally, be worth coöperating with, and the child rejects you without knowing why he does so. But, of course, it does not occur to the usual parent that he may be the one at fault. Parents are still under the foolish old tradition of imagining themselves noble because they are parents; whereas, if the truth were told, ninety-nine children out of a hundred are biological accidents instead of desired companions. It may be that you have given this child so poor an inheritance of physique, brains, and courage that you ought to be in a state of perpetual apology to him. But, even supposing you have outfitted him pretty well in the matters of body, brains, and zest, still he is entitled to great consideration from you. If you know how to be fascinating, then fascinate your family. If you are a "good dinner man," make your own dinner table delightful. If you are a bewitching woman, see what you can do at a half-after-seven breakfast.

* *

I THINK one way in which parents "lose out" is by imposing unreasonable duties upon children by forcing them to cultivate fictitious talents. It is painful to think, for example, of the martyrs to music. Think of the myriads of poor, dear, helpless, restless children who have given up their hours of play and freedom, practicing on the piano, senselessly obedient to the whim of a parent who "likes music in the house." When I hear people talking about the great liberators of mankind, I look at the victrola and think what a liberator the man who invented that has been for little unmusical children. It satisfies the semi-musical parent without enslaving the child. All this has nothing to do with really musical children. Songbirds will sing, never fear.

We are pretty well through with those dark days when we tried to impose our religious ideas upon our children. There are few parents nowadays who do not leave children to their own surmise concerning the unknowable; and men no longer curse their sons when they hold political ideas divergent from their own; nor do mothers refuse to speak to their daughters because they marry out of their social class. At least if any do these things, they only succeed in arousing the risibility of an ironic generation. Parental curses are so far out of fashion that one would not like to be found with one even hanging in the back attic.

And any way, since the best of us are dying for democracy, it behooves the others of us to live according to its principles. That means that every man and woman ought to have a right to hold whatever religious, political, and personal opinions he desires, that he ought to select his own sweetheart, and live according to his own preferences.

Foreigners are liable to misinterpret the personal independence which they see manifested in the members of an American family. They think it must be that Americans do not feel responsible for the children and that the children do not reverence the parents. They are mistaken about the responsibility, but they are right about the irreverence. It bores a characteristic American parent badly to be reverenced. There is a great preference for love, devotion, coöperation, and the hearty give and take of affectionate domestic combat in the place of reverence. What we really want them to be obedient to is to their own sense of integrity, their own dignity, self-control, and aspiration. No amateur tyranny on the part of a parent can help the development of that inner self by which all worthy human beings live. All you can do is to yourself be true to the flag of the world and trust them to be the same.

Some one has to be the parents of great men and women. Why not you? Maybe you have a Keats or a Lincoln in your house. You never can tell. But, to be on the safe side, best give him room to grow in and water him with your love and nourish him with your wisdom, and blow upon him with all the winds of happiness that you control.

No sterilized, restricted, and fatally supervised childhood can expand into greatness. Neglected childhood stands a better chance. But there is a happy mean; there is the love that does not cramp, the supervision that does not tyrannize, the education that does not obliterate personality, the guidance that does not humiliate. Then, when we have done our utmost, we may leave the rest with a higher power.



AUTOMOBILES Conducted by SHEPPARD BUTLER MOTORCYCLES

Give Bearings a Chance; a Bit of Attention Pays

By High Speed.

AMONG the minor mechanical parts of the modern motor car the bearings are about the most efficient and hard working. In addition to the normal burdens they are called upon to bear, the bearings generally have to stand for a lamentable amount of passive abuse from the car owners. It is not that the owner does them any active injury, but simply that he fails to keep them performing their work as they should and will if given a chance.

Bearings may be divided into three main classes, plain, ball, and roller, the names in themselves describing the types with considerable accuracy. These various types of bearings have fairly distinct fields of usefulness.

The first class of plain bearings is used for engine crankshafts and connecting rods on practicaly every American motor vehicle. In European practice ball bearings have been somewhat used for this service, but the idea has never gained a permanent place in American design.

Modern plain bearings consist of a cylinder open at both ends and split down the sides. The cylinder usually is of bronze composition with a lining of babbitt, a soft metal, on which the rotating shaft rests. The babbitt and bronze are locked together beyond danger of being loosened. Grooves are generally cut in the babbitt to permit of even distribution of oil. These plain bearings are commonly used as supports for the crankshaft and for the connecting rod lower ends.

Obviously, completely and copious lubrication is the life of a bearing of this kind. If oil is not present the shaft, rotating at high speed against the metal, generates heat because of the friction and the soft metal is quickly melted, the bearing seizes, and the car owner is in for trouble.

Frequently some of these plain bearings will become a little worn—that is, the shaft gains a little play—and the result is a knock. When a knock develops in the connecting rod bearing this may be taken up by means of shims so as to eliminate the play of the shaft and consequently cure the knock. Shims are strips of metal fitting between the halves of the bearing, which may be filed down so as to permit the bearing to be made just a little smaller. Another type of shim, known as a laminated one, is made of a number of layers and the removal of one or more of the leaves takes up the bearing.

There is another type of plain bearing which consists of a simple bronze cylinder without the soft metal lining. These are sometimes called bronze bushings and they are generally used at the top of the connecting rod, in the clutch, on the brake pedals, etc.

The second class of bearings, ball bearings, consists of steel balls revolving between two holders or races. For flexibility and ease of operation the ball bearing is far in the lead and is used wherever these qualities are the principal need. Ball bearings also have the advantage of consuming little of the power passing through them.

Ball bearings are of more than one type. Some of these parts, having races in the form of rings, are known as annular bearings. Another type has a holder or race L-shaped with curved sides facing the balls. These are known as cup and cone bearings and the principal advantage of the type is that it is adjustable, while the annular is not.

Ball bearings are also classified according to the way in which they carry their loads as radial or thrust, the titles being fairly descriptive. In certain cases a bearing may be built to withstand both radial and thrust load. One further classification must be made among ball bearings, and this time as to whether they have one or two rows of balls.

Obviously ball bearings must be accurately manufactured to have them function properly. It follows, then, that they must be properly cared for to keep them performing their onerous task as they are intended to do. When it is realized that the steel balls in a bearing must not vary more than one ten thousandth of an inch the point becomes clear. If one of the balls wears even a little, so that a replacement is necessary, the only safe way is to install a complete new set of balls or else to have the old bearings reground by one of the reliable firms doing this work.

It is essential that the bearings be free from dirt, grit, or other foreign matter and rust. Water must never be allowed to reach them. Needless to say, they must have copious and proper lubrication. When a bearing is removed for any reason it must be thoroughly cleaned all over before being returned. When a bearing is tight end in its housing the nuts must be turned down evenly so as not to cramp the bearing. In cleaning ball bearings they should be washed with kerosene and blown clear with compressed air.

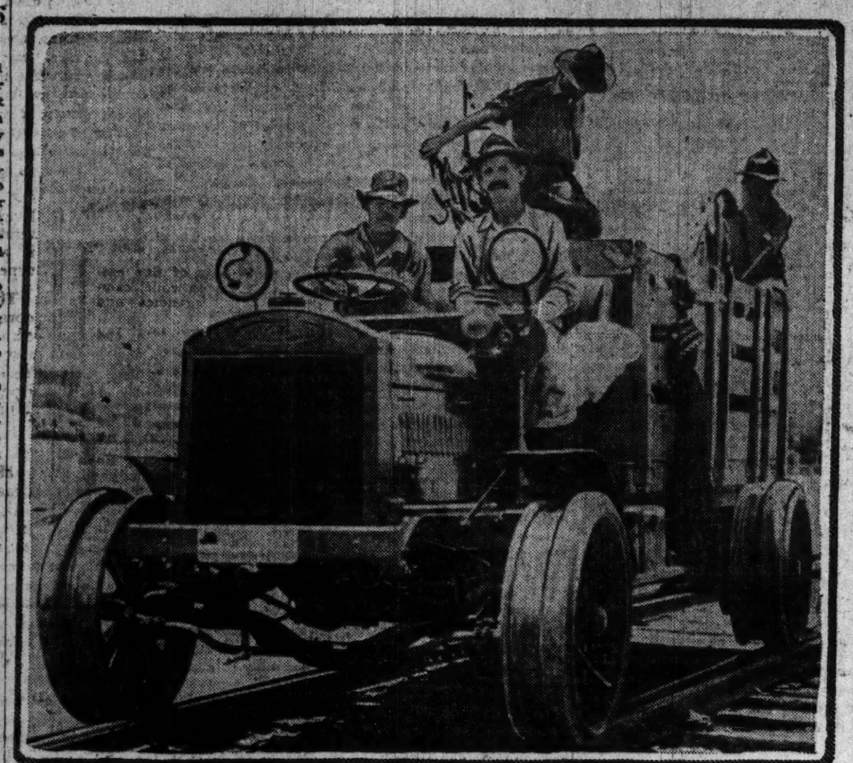
The last class of bearings is the roller bearing, which substitutes rows of steel rollers for the balls of the other sort. There are two main divisions of roller bearings, straight roller and tapered roller. Roller bearings have the same general subdivisions as ball bearings. There are radial roller bearings and thrust roller bearings and combinations of the two.

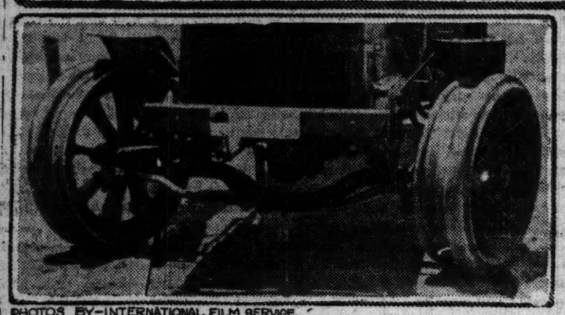
The principal advantage of the roller bearing is its enormous carrying capacity. Practically all cars use roller bearings in wheel and axle assemblies. Roller bearings need practically the same attention and care, the same cleanliness and lubrication that the ball bearing demands. Replacement of a single worn roller should never be made, a new set being needed to maintain the accuracy of the part.

The care demanded by the bearings is really so simple and the function of these parts is so vitally necessary to the proper running of the car that surely no owner will begrudge the brief time and amount of trouble needed to keep the bearings in the best possible condition.

A LOCOMOTIVE OF THE HIGHWAYS

If This Truck Doesn't Like the Roads It Can Take to the Railway Tracks—or Vice Versa.





PHOTOS BY—INTERNATIONAL FILM SERVICE.

There's a time honored wheeze that always gets a laugh out of some, about a locomotive that chased a motorist up a country lane, so it could hit him. Well, here's a railway vehicle that could do it. The truck in the picture is equipped with a new type of tire designed to be driven with equal ease on the road or on a railroad track. A solid rubber tread serves the purpose on the road; inside this there is a regulation railway wheel flange. Leaving the rails is readily accomplished at any crossing. The United States government is investigating the availability of the device for use in transporting troops.

By and About the Folks Who Make 'Em and Sell 'Em

THE transportation of a train of thirty loaded army transport motor trucks under their own power from Detroit to the seaboard marks a new epoch in military transport in this country. This fleet of three ton Packard motor trucks left Detroit in a snowstorm. After an eight days' battle with the snow, in places drifted almost as high as the trucks, through which veritable tunnels were driven, the caravan reached Pittsburgh, where the Lincoln highway was followed. All of the trucks are equipped with Goodyear solid tires.

Dodge Bros., dealers in the United States and Canada, are beginning to receive their first consignments of commercial cars. Already this car has been proclaimed a favorite in the commercial field and dealers are preparing for a demand as heavy as that which has greeted the other Dodge Bros. products since they came on the market three years ago.

That some automobile dealers do not allow such a thing as poor freight and transportation facilities to upset their plans for a busy season is demonstrated by the fact that the Baltimore Studebaker distributor last week secured a six cylinder sixteen passenger bus for a prospective customer in his territory by driving the machine over the roads from the Detroit factory.

Economical measures were recently adopted to supply the demand for trucks and passenger cars when the Maxwell company executed a novel driveaway of fifty trucks loaded with fifty passenger cars. The fifty loaded trucks were driven from Detroit to Chicago and delivered to Harry Newman. By not allowing an empty truck to leave the plant the Maxwell company gave a splendid demonstration of how economy in transportation may be accomplished. The overland truck train released a train of thirty freight cars for other transportation services.

"With the purchase of an automobile, owners secure a mortgage, theoretically speaking, on the entire area of the United States," says H. P. Branstetter of the Kissel Kar. "They have purchased the means of going anywhere and everywhere at any time, irrespective of season and independent of any other means of locomotion."

After an existence of nine years as a department of the Chicago Pneumatic Tool company, the motor truck interests of the company have been taken over by a new organization known as the Little Giant Truck company. The Little Giant company is owned and controlled by the Chicago Pneumatic Tool company and the officers are the same. The headquarters will remain at 1615 Michigan avenue.

Concerning the announcement by the Goodyear Tire and Rubber company of Akron, O., of a $15,000,000 issue of 8 per cent cumulative second preferred stock, President F. A. Seiberling says: "The company did a gross business in the fiscal year just finished of $111,000,000 and has the capacity and equipment to produce, at present prices, a gross business of $200,000,000. We were of the opinion that, due to war conditions, the business might be retarded during the coming year, but our sales in November and December of last year have been more than 50 per cent greater than for the same period in 1916, indicating that the company's business for 1918 might exceed $150,000,000.

The United States Rubber company announces that the selling forces of all its subsidiary companies manufacturing mechanical goods will be centralized in one organization. Headquarters of both the distribution and production organizations will be at 1790 Broadway, New York.

The Mercer Automobile company of Trenton, N. J., is ready to begin distribution of a new lot of cars and all models are equipped with four cylinder motors, it being the established policy of the Mercer to specialize on motors of only four cylinders. The lines of the previous Mercers, which have achieved such popularity during the past season, have been closely adhered to. Several improvements and refinements have been made, but there are no radical changes in either chassis or bodies.

RETURNS SHOW 5,148,063 AUTOMOBILE REGISTRATIONS IN U. S. DURING 1917

"THE TRIBUNE" presents herewith the first detailed figures on automobile registrations in the United States during 1917, wired by its correspondents at the various state capitals after the final tabulations on Dec. 31. Comparison with the 1916 reports shows that 1,629,325 more licenses were issued than during the previous year—an increase of about 46 per cent—and that the number of motor vehicle registrations has reached the amazing total of 5,148,063.

The figures include both passenger cars and motor trucks, many of the states making no distinction between the two in issuing licenses. As nearly as such a count can be made, they represent the actual number of motor vehicles now being operated in the country, for while some few cars have been registered in more than one state, this is more than offset by the fact that some states are just beginning the work of registration. In Texas alone, for example, the authorities estimate that 15,000 cars escaped the operation of the new state motor vehicle law.

	1916.	1917.		1916.	1917.
Alabama	21,636	40,180	Nevada	4,919	6,883
Arizona	12,300	19,890	New Hampshire	17,506	22,267
Arkansas	*15,000	28,857	New Jersey	109,414	153,315
California	232,440	297,896	New Mexico	8,228	14,086
Colorado	43,296	68,500	New York	314,222	408,612
Connecticut	56,048	82,074	North Carolina	33,904	55,957
Delaware	7,102	10,700	North Dakota	40,446	62,994
Dist. of Columbia	13,113	†17,000	Ohio	252,431	346,915
Florida	20,718	†25,000	Oklahoma	52,718	102,563
Georgia	46,025	70,354	Oregon	33,917	48,632
Idaho	12,999	24,655	Pennsylvania	230,578	325,153
Illinois	248,429	340,291	Rhode Island	21,406	*26,500
Indiana	139,063	192,195	South Carolina	*25,000	36,322
Iowa	198,587	281,808	South Dakota	44,271	67,154
Kansas	112,122	160,809	Tennessee	*30,000	48,500
Kentucky	31,500	47,413	Texas	*125,000	¶194,740
Louisiana	*17,000	24,545	Utah	13,507	21,576
Maine	30,972	41,493	Vermont	15,671	20,366
Maryland	44,245	*63,500	Virginia	35,426	55,661
Massachusetts	136,809	174,274	Washington	60,734	85,337
Michigan	160,052	226,880	West Virginia	20,571	31,229
Minnesota	§46,000	199,099	Wisconsin	115,645	164,534
Mississippi	*25,000	*37,000	Wyoming	7,125	12,512
Missouri	103,587	154,998	Totals	3,512,996	5,148,063
Montana	25,105	42,742			
Nebraska	101,200	148,100			

*Estimated.

†Official estimates. The District of Columbia has had "perpetual" registration up to Jan. 1, 1918. Law requiring state registry in Florida is just being placed in operation.

‡Cars registered during 1916. Minnesota requires registration only once every three years. Total number of cars in 1916, approximately 138,000.

¶Cars registered since July 15, when new law went into effect. Authorities estimate that probably 15,000 motor vehicles escaped registration.

THE "100,000" STATES

Seventeen states now have more than 100,000 cars apiece, and four have passed the 300,000 mark, whereas New York alone had this distinction in 1916. The leaders, in order, are:

1.	New York 408,612	10.	Indiana 192,195
2.	Ohio 346,915	11.	Massachusetts 174,274
3.	Illinois 340,291	12.	Wisconsin 164,534
4.	Pennsylvania 325,153	13.	Kansas 160,809
5.	California 297,896	14.	Missouri 154,998
6.	Iowa 281,808	15.	New Jersey 153,315
7.	Michigan 226,880	16.	Nebraska 148,100
8.	Minnesota 199,099	17.	Oklahoma 102,563
9.	Texas 194,740		

Truck Makers to Discuss Plans for 'Doing Their Bit'

FOLLOWING the demand of government and railroad officials that the motor truck furnish increased transportation facilities to assist in relieving the railroad congestion, the national automobile chamber of commerce has called a convention of all motor truck manufacturers to be held at its headquarters in New York on Tuesday, during the New York automobile show. The makers who attend will be told of the great need of increased transportation of passengers and freight and a definite plan of co-operation will be outlined for truck makers to coöperate with the highways transport committee of the Council of National Defense.

There will be addresses by representatives of government departments and semi-official committees in Washington, and a general discussion of the ways in which the industry can be of still greater service to the government in furthering the war activities of the nation. The meeting will mark another important milestone in this rapidly developing branch of the motor vehicle industry.

Because of the critical situation in railroad freight traffic, appreciation of the possibilities and value of the motor truck as a means of transportation for the relief of the railroads has developed rapidly in official Washington, and there is an earnest desire to enlist the coöperation of truck interests in solving many of the serious traffic problems.

It is expected that much information will be given the manufacturers at this meeting regarding the government's program for production of military trucks and their delivery over the highways in regular army truck trains from the factories to Atlantic ports for shipment to the front in Europe.

Among those scheduled to speak on important topics are Brig. Gen. Chauncey B. Baker of the quartermaster's corps on "Delivering Motor Trucks by Highway"; Roy D. Chapin, chairman of the highway transport committee on the work of this committee; A. W. Shaw, chairman of the commercial economies board, Council of National Defense, on "Coöperative Delivery with Motor Wagons"; George H. Pride of the Heavy Haulage company on "Motor Trucks in Short Haul Work"; Henry G. Shirley, chief engineer of the Maryland state road commission, on "Highways for Heavy Haulage," and W. T. White, president of the White company, on "Legislation Affecting the Use of Motor Trucks."

Others who have been invited to address the meeting include H. L. Horning of the automotive section of the war industries board; Christian Girl, director of production of the military truck division, quartermaster's corps, U. S. A.; A. W. Copland, Hugh Chalmers, and John R. Lee of the automobile industries committee; Logan Waller Page, director of the office of public roads, United States department of agriculture, and Col. Drake, Maj. Orton, and Capt. Britton of the quartermaster's department.

APPLICATION BLANKS FOR STATE LICENSES.

THE TRIBUNE has a supply of application blanks for 1918 automobile licenses, which car owners may obtain in either of two ways:

1—Call at the subscription window in The Tribune's business office, on the street floor at Madison and Dearborn streets.

2—Mail a stamped, addressed envelope to "Automobile Editor, The Tribune, Chicago." No message is needed. If you send the envelope it will be understood that you want an application blank.

The forms may also be obtained in the usual way, by writing to the secretary of state, Springfield, Ill. Chicagoans will find a supply at the secretary of state's Chicago office, room 245, Transportation building, Dearborn and Harrison streets.

The Modern Army Mule.

It will not be many moons before a swarm of caterpillar tractors built by the Reo Motor Car company and the Maxwell Motor company will be creeping over the rough and rugged places somewhere in Europe. An order for 6,000 of these machines has been placed jointly with the two concerns, the contract awards having been made on the new noncompetitive basis. It is stated that the Reo and Maxwell factories received the contracts because the plants are so well equipped to handle the work.

Work on the caterpillars is to be started at once and continued night and day for the next year.

The caterpillar tractor was designed by government engineers. There is not a piece of wood or rubber about it. It has a forty-five horsepower motor and weighs between four and four and one-half tons. The tractor is designed for general utility. It is utilized in dragging heavily loaded trailers over rough ground, in roadmaking and plowing, and is, in reality, the truck horse of the army.

MOTORDOM MAKES ITS BOW FOR 1918

THE New York automobile show, first of the motor exhibits to be held in the United States during 1918, opened yesterday at the Grand Central palace. An account of its inaugural will be found elsewhere in the later editions of this paper.



Bearings Service Exhibit

We're having an "Auto Show" all our own—an exhibit of interest to every automobile dealer, garage-man and motorist.

It's an exhibit of Bearings Service—to show you how we can assist you whenever you need Timken, Hyatt and New Departure bearings for motor cars, motor trucks and other motor vehicles.

The exhibit continues all this month. Come in at your convenience—and get your souvenir.

BEARINGS SERVICE COMPANY

2641 MICHIGAN AVE.

Phone Calumet 6800

Branches in all Principal Cities — General Offices Detroit, Mich.

CARBUHEATER



Instantaneous Cold Weather Starter and Vaporizer for All Automobiles

Will start the engine from the seat at 30 below zero without work or trouble; just push button and a few turns will start the engine no matter how cold.

The **CARBUHEATER** insures an instantaneous start with low test gasoline; it cannot fail to start, as the gasoline passes through red hot coils where it is vaporized and goes to the cylinders as hot gas.

Saves Batteries, Trouble and Money

Price $3.50—All Sizes

In ordering, give make and year of car, also make and model of carburetor.

CLULEY AUTO SUPPLIES CO.

471 East Ohio Street, Chicago

Phone Superior 9755



Willard Service is More than Battery Service

Our business is more than repairing and selling batteries. It's maintaining a continuous personal interest in you and your battery. Helping in every way we can to assure you of reliable starting, lighting and ignition.

We show you how to take care of your battery and help you do it. This keeps it on the job, and the battery keeps your car on the job.

When repairs or recharging must be done, we do them as only experts can do them, and provide you with a rental battery so that your car is not laid up.

When at last you need a new battery, we can supply you with the latest and finest Willard product—the Still Better Willard with Threaded Rubber Insulation.

This is more than battery service—it's insurance of car-use.

WILLARD STORAGE BATTERY COMPANY

2524-34 South Wabash Avenue

CITY SERVICE STATIONS

Perfex Battery Wks., 354 E. 33rd St. Woodlawn Battery Co., 1466 E. 67th St. Weber Battery Co., 3308 W. Jackson Blvd. Speedometer Supply & Service Station, 3941 Washington Blvd. Spit-Fire Battery Co., 944-48 Diversey Parkway. Evanston Battery Sta., 1634 Maple St., Evanston. Electro Service Sta., 3208-10 Ogden Ave. Boulevard Battery Sta., 5513 Normal Blvd. Duplex Battery Sta., 3906 Sheridan Rd.

Willard STORAGE BATTERY SERVICE STATION

AUTOMOBILES Conducted by SHEPPARD BUTLER MOTORCYCLES

Wisconsin Plans Novel System of State Highways

By F. A. Cannon.

[Executive Secretary Good Roads Association of Wisconsin.]

WITH the coming of 1918, the state of Wisconsin has tackled something new in road building.

Under the provisions of a highway act passed at the last session of the state legislature, a 5,000 mile system of state trunk line highways has been laid out, to be constructed gradually during the coming years and maintained by federal, state, and county road funds. The network of roads has been mapped in detail, and the first step toward providing the state's one-third portion of the needed funds was taken Jan. 1, when all motor license fees were increased from $5 to $10, every automobile owner paying the same fee in Wisconsin, without regard to horsepower.

As far as possible, those who planned the undertaking have incorporated in it the most advanced ideas in road building and maintenance. In one important respect, however, it differs from the Illinois project to vote this year on a $60,000,000 bond issue for a 4,880 mile system of state highways.

Owing to a constitutional provision the state of Wisconsin is limited in bond issues to a nominal sum. For this reason the process of development of her highways will naturally be slower than Illinois, depending as it will, for its financing, on the utilisation of funds raised from year to year.

These are the outstanding features of the Wisconsin highway act:

The Wisconsin highway commission is empowered to lay out a state trunk highway system, not to exceed 5,000 miles, inter-connecting every county seat and city of 5,000 people. This system has been laid out under the terms of the act, and is a comprehensive one, measuring 4,988.3 miles.

Construction on the system will begin this year. The amount of money available for construction for the period ending in July, 1921, will be $9,000,000. Approximately $2,000,000 of this will come from the federal government, under the federal aid act. The state's portion will be met out of the motor license fees. The local units, the counties, will pay the balance towards the construction fund.

The bill, in its financial aspects, is based on the theory that each of the units mentioned shall pay one-third of the cost.

The maintenance feature of the act is the strong one for the immediate present. Maintenance of the entire 5,000 miles will begin next spring under state supervision—not only the constructed portions, but those portions of the roads to be constructed later.

State Highway Engineer A. R. Hirst recently supervised a detailed reconnaissance survey of the entire proposed system, and has developed a plan for a thoroughly coördinated and centralized system of patrol maintenance. Patrolmen will be in charge of sections of road and devote their whole time to their upkeep, the same as section men operate on a railroad.

During the year 1918, the sum of $875,000 will be spent on this patrol maintenance, or about $175 per mile. The maintenance fund will increase from year to year, with the increase in motor license fees.

Where roads are considerably worn easy maintenance will be put on early in spring to put them in shape for patrol maintenance. In view of the fact that it will take years to complete the construction of the system under the present appropriations, the maintenance will be intensive, with a view of developing a system of fairly adequate and serviceable highways at an early date.

An interesting feature of the bill is the one prevailing for road marking. Under its terms the state highway department is now working on the adoption of a standard road sign or marker. The state trunk highways are to be numbered, the signs numbered accordingly, and a correspondingly numbered map issued by the state for public use. This will fill a long felt want, because of the extensive tourist travel in Wisconsin.

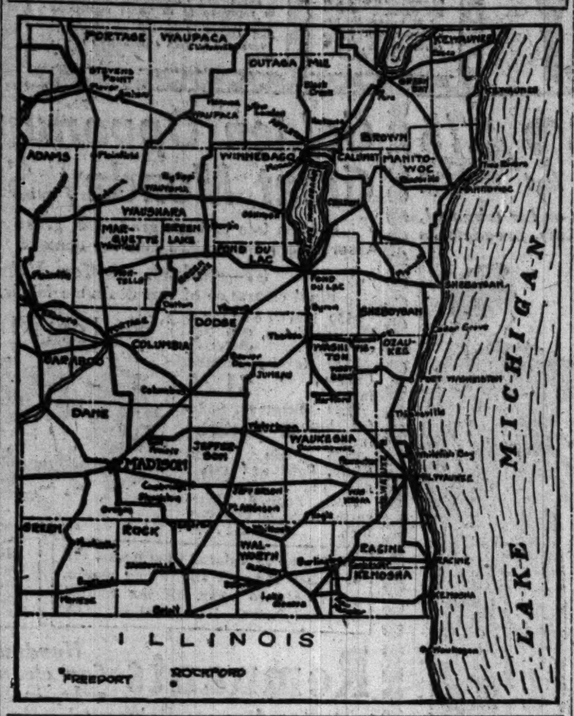
The theory of the bill is that the intensive patrol maintenance will, next year, put the state trunk highway system in serviceable condition, and that the construction work from year to year will be done on the bad spots on this system. Standardized maps are being worked out for each county, which will result in an absolute check being kept on the progress of maintenance of these highways.

Getting Together.

A careful study of twenty-one cooperative delivery systems made by the commercial economy board of the Council of National Defense shows that they are operated by a total of 307 men, as compared with 689 men required for the individual systems replaced, and that the service to the customer is practically everywhere as good as formerly, and in some places better. Motor delivery wagons are used extensively in these cooperative services. After a conference by the board with representatives of the forty-eight state councils of defense, agents are to visit the smaller cities and towns and urge adoption of this system.

NEW ROADS FOR WISCONSIN

How Proposed "Trunk Line" Highways Have Been Laid Out in That Part of the State Most Frequented by Chicagoans.



Questions and Answers

By High

I am driving a car that is several years old and have not had any trouble with it until recently. Now I notice that it knocks considerably and that often the motor keeps turning over a few times after the ignition has been switched off. The car also smokes badly. I have been told I am using too much oil. Please let me know if it is possible to use too much oil and also what in your opinion causes the motor to knock. W. E. R., Madison, Wis.

It is likely the knocking is caused by an accumulation of carbon in the cylinders. This also would cause the motor to continue turning over after the ignition is switched off, the reason being that the red hot particles of carbon fires the undischarged gas that is drawn into the cylinders. Low grade gasoline and an excessive amount of oil bring about rapid carbonization. It is bad to use too little or too much oil. The only place where too much oil is harmful is in the cylinders, where it is burned with an excessive precipitation of carbon that adheres to the pistons and cylinder heads and also lodges on the valve seats, causing preignition, overheating and knocking. This also causes lack of compression and other troubles. The muffler becomes clogged, giving off much objectionable smoke. This reduces the efficiency of the muffler to such an extent that the back pressure causes a noticeable loss of power.

What is the rule for filling radiators—that is to say, is best to keep the chamber filled full or is it all right to let the water get pretty low? I have a non-freezing solution in the radiator and do not care to weaken it with water unless it is absolutely necessary.

AMATEUR, Chicago.

When the cooling fluid is kept in motion by thermo-syphon action it is quite important that the radiator be kept reasonably full in order that there be a back resistance to aid in forcing the water forward. It is a good plan to frequently add a little water without waiting for it to become low. It all depends upon what kind of anti-freeze preparation you are using. If you have a calcium chloride preparation in your radiator it will not be weakened by the addition of more water. If you are using alcohol it should be strengthened from time to time to make up for the evaporation and dilution that is bound to occur.

Will you please route me from Ottawa, Ill., to Denver, Colo.? How are the roads and what is the distance? What is the best time of year for such a trip? L. A. M., Ottawa, Ill.

Your best way would be to drive from Ottawa through Princeton to Davenport, and from there follow the Great White way through Muscatine, Fredonia, Washington, Sigourney, Des Moines, Booneville, Stuart, Anita, Atlantic, Oakland, and Council Bluffs to Omaha. Here pick up the Lincoln highway and follow it through Central City, Grand Island, Kearney, Gothenberg, North Platte, and Oralalla to Big Spring, Neb. At this point leave the Lincoln highway and drive southwest through Julesburg, Sterling, and Fort Morgan to Denver. The distance is 1,170 miles. In dry weather the roads average quite good, but in wet weather they would be found slippery. The best time of year for such a trip would be between June 1 and Oct. 1.

Please state whether it is a good thing to use graphite in the engine of an automobile. If so, what kind of graphite should be used and how should it be applied? Would it be likely to carbonize?

JAMES DICKINSON, Chicago.

The use of pure flake motor graphite mixed with lubricating oil, when handled properly, will improve compression, decrease the amount of oil required, fill up scores in the cylinder walls, and prevent valves and rings from sticking. It will not carbonize. Care should be taken to obtain only motor graphite, as any other kind might cause damage. It stands to reason that wheel bearings and gear teeth are coated with fine flake graphite there are actually no metallic surfaces in contact and therefore there can be no wear, no friction, and therefore no heating. The general rule is to add a scant teaspoonful of motor graphite to every gallon of oil used in the crank case. An additional spoonful should be added every thousand miles. The graphite may be mixed with a little oil and poured down the breather pipe. It also is a good thing to place a small quantity of graphite on the hand and allow it to be inhaled through the air intake of the carburetor. In this way the dust is transmitted directly to the cylinders. Use of graphite in Ford motors is not advised for the reason that there is danger of short circuiting.

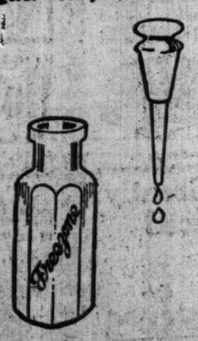
Of late I have been experiencing great trouble in getting my motor started, but as I keep the car in a well heated garage I cannot lay blame on the cold weather. Can you offer any suggestions?

PUZZLED, Chicago.

Your trouble may be due either to improper mixture or to faulty ignition, and if it continues it would be well to visit your repairman for a little inspection work. You might try this scheme: Open the throttle wide, leave spark off, and spin motor with the starter. Then turn on the spark, and, providing the spark is correct, the motor should start on the first half turn.

YOU'LL LAUGH! DOESN'T HURT TO LIFT CORNS OUT

Magic! Costs few cents! Just drop a little Freezone on that touchy corn, instantly it stops aching, then you lift the bothersome corn off with the fingers. Truly! No humbug!



Try Freezone! Your druggist sells a tiny bottle for a few cents, sufficient to rid your feet of every hard corn, soft corn, or corn between the toes, and calluses, without one particle of pain, soreness or irritation. Freezone is the mysterious ether discovery of a noted Cincinnati genius. Great!

The MOTORIST CALENDAR

Jan. 5-12—National automobile show, New York.
Jan. 10—S. A. E. automobile dinner, New York.
Jan. 12-19—Philadelphia automobile show.
Jan. 16-22—Milwaukee automobile show.
Jan. 19-26—Detroit automobile show.
Jan. 19-26—Cleveland automobile show.
Jan. 22-26—Baltimore automobile show.
Jan. 26-Feb. 2—National automobile show, Chicago.
Jan. 28-Feb. 2—Chicago automobile show.
Feb. 1—S. A. E. winter meeting and annual dinner, Chicago.
Feb. 18-24—Pacific coast automobile show, San Francisco.

HILLMAN'S

"A Store for Everybody"
State and Washington Sts.

Monday the January Sales continue with further economical emphasis on merchandise not only listed in this advertisement but on other merchandise throughout this store.

January Sales of Curtains and Curtain Materials

Fourth Floor.

Marquisette and Voile curtains; a manufacturer's cleanup of all his small lots (up to 6 pairs alike); very extensive showing of patterns; three special lots, the pair, $2.50, $1.95 and **$1.35**

Double thread Nottingham weave curtains; 2½ and 3-yard lengths; white and ecru; special, pair, **$1**

36-inch plain marquisette; very durable quality; in white and ecru; much below mill price; yard, **21c**

Novelty net three piece curtain sets; pretty allover designs; white or ecru; finished at top, ready to hang; set, **$1.35**

Curtain scrims in border patterns; mill lengths at about half usual cost; yard, **7½c**

January Sales of Laces and Embroideries

Main Floor.

Laces, yard, 29c

Comprising shadow laces—all silk and all cotton; metal laces—gold, silver and steel; Oriental laces, novelty laces, venise laces, chantilly laces, also allover laces in various styles including double width embroidered nets and many others in widths from 18 to 36 inches in cream, ecru, black, white and various colored effects; values up to 75c yard, **29c**

Samples or "Trial Strips"

Various designs in edges, insertions, bands, galloons, beadings, as well as wider allovers, flouncings and corset cover embroideries. Come in 4 to 5 yard lengths and sold only in entire lengths—none cut. Arranged in four groups at, yd., **5c, 7½c and 15c**

By reason of thorough preparation and by securing the co-operation of several importers and manufacturers we are able to offer laces and embroideries at prices that mean amazing savings.

These laces and embroideries represent the products of the United States; St. Gall, Switzerland; Calais, Audrey, Lyons and Paris, France and Nottingham, England.

No mail or phone orders. We reserve the right to limit quantities to prevent dealers from buying.

Embroidery edges; pretty embroidered floral, small eyelet and large open-work effects; in swiss, cambric and nainsook; in widths from 4 to 13 inches; also beautiful hand-loom machine embroidered edges in dainty colored effects; up to 25c values; yard, **10c**

18 inch flouncings and corset cover embroideries; on swiss, nainsook, cambric and organdie; many pretty effects; up to 29c values; yard, **15c**

Imported shadow laces; 10 to 18 inches wide; cream, ecru, white and black; limit of 10 yards to a customer; yard, **12½c**

Embroideries, yard, 29c

This group consists of fine embroidered flouncings on voile, cambric, batiste, net, organdies and other fancy cloths.

Embroideries in all white and beautiful combinations of various colored two-tone effects in both flouncings and allovers; 38 to 42 inches wide; specially priced for this sale, at, yard, **29c**

Imported cluny laces; including linen and cotton cluny laces; matched and broken sets in widths from 2 to 8 inches. Used for trimming purposes, also for fancy work, lace curtains, table scarfs, etc., arranged in three groups and priced at about half their actual value; yard, **5c, 7½c and 10c**

Great January Sales of Corsets —for every type

Third Floor.



This important event features high grade, new model corsets, in front or back lace, of splendid quality coutil broche in pink or white, also corsets of fine batiste and mesh.

Choose from topless, low and medium bust models. Every woman should attend this sale because there is a corset here for every type of figure.

There are corsets in this lot worth up to $3.50 — all priced for Monday at **$1.39**

Brassieres

Here are several hundred brassieres of heavy linene, silk and satin; trimmed with filet Arabian lace and embroidery; these brassieres are offered at the remarkably low price, **49c**

Sale of Undermuslins

—which not only includes the articles mentioned here but hundreds of others to be found in our splendid undermuslin sections, and on which the savings are equally important.

Third Floor.



Pink crepe de chine envelope chemises; as pictured; back and front trimmed with val lace; drawers trimmed with lace; at **$1.95**

Envelope chemises; as pictured; of fine nainsook; effectively trimmed with dainty val lace or embroidery; drawers cut very full; three styles to select from; at **69c**

Corset covers of fine soft nainsook; as pictured; elaborately trimmed with lace and embroidery, ribbon beading, **37c**

Pink crepe de chine corset covers; back and front trimmed with lace; lace shoulder strap; elastic at waists; at **85c**

Pink washable satin corset covers; back and front trimmed with heavy lace; elastic at waist; special at **$1.15**

Linens and White Goods

—bought up far in advance and offered to the public during these January Sales at marvelously low prices.

Main Floor

Hemmed huck towels; 18x36 inches; extra heavy quality with fast color two stripe red border; regularly 16c; ea., **11c**

Linen finished huck towels; 18x36 inches; double thread; extra fine quality; white floral borders; 39c value, each, **25c**

Bleached hemmed Turkish towels; extra heavy make; large size; regularly 39c; each, **27c**

Bleached hemstitched table cloths; 64x64 inches; made of the finest mercerized damask; floral center patterns; regularly $1.75; each, **$1.25**

Bleached mercerized table damask; 58 inch; made of the finest sea island cotton; floral patterns; 69c value; yard, **45c**

Bleached Irish linen table table damask; 72 inches; made of selected flax; satin finish; $3.50 value; special, yard, **$2.25**

Imported Irish glass toweling; 18 inches wide; in fast color red and blue checks; special, yard, **11½c**

Linen finished toweling; 18 ins. wide; with fast color red stripe border; for home or restaurant use; 14c quality; per yard, **9½c**

Hemmed crochet bed spreads; very heavy quality; large double bed size; Marseilles patterns; while 200 last, each, **$1.79**

Basement

Wash Goods and Bedding

Basement

Sheets; bleached and seamless; 81x90 inches; made from extra heavy quality, full round sheeting; a dependable wearing quality; limit of six to a customer; no mail or phone orders; each, **95c**

All feather pillows; full size; pure feather filled; art tick covers, pair, **$1.39**

Gray blankets; full size; good weight; warm and durable; specially priced; pr., **$1.59**

Unbleached muslin; 36 inches wide; heavy quality; below mill cost today; limit of 20 yards to a customer; yard, **11½c**

Hemstitched pillow cases; 45x36 inches; extra fine quality; well made cases; 35c value; limit of 12 to a customer; each, **25c**

Fine wash goods; mill remnants of extra fine grades; plain and fancy poplins, and pongees; for waists, dress linings, etc.; values up to 39c; yard, **17c**

Bleached sheets; hemstitched; 81x90 inches; superfine quality; well made; reliable wearing quality; limit of six to a customer; no mail or phone orders; each, **98c**

English long cloth; soft chamois finish; fine even thread; 3 bolts to a customer; bolt, **$1.39**

Plaid blankets; full double bed size; good weight and quality; $3.50 value; pr., **$2.48**

HOSIERY for everyone—men, women and children

Main Floor

This January Hosiery Sale renders an economic service which our patrons are bound to appreciate.

Women's Silk Hosiery



Women's fine pure silk thread fashioned hose; all silk or lisle garter tops; high spliced heels and double lisle or pure silk soles; handsome fancy novelty stripes, lace weaves, drop stitch and embroidered style; wonderful assortment of colors and two-color effects; up to $2.00 values; Monday special, pair, **$1.00**



Women's thread silk hose; full seamless; lisle thread garter tops; high spliced heels and double soles; black or white; regularly $1.00; pair, **50c**

Women's fibre silk hose; full seamless; lisle garter tops; high spliced heels and double soles; come in black, white and colors; 59c value; pair, **39c**

Children's and boys' heavy wool hose; full seamless; gray Merino heels and toes; black only; 50c value; pair, **29c**

Infants' fine cashmere hose; full seamless; double thread heels and toes; mostly black; regularly 25c; per pair, **13c**

MEN'S

Thread silk half hose; full seamless; double heels and toes; stripe and embroidered styles and two-tone effects; many color combinations; values to 50c; special, pair, **29c**

Smart Satin Hats

Third Floor.



Fashion's most favorite hats are those of Skinner's satin in the poke and mushroom effects. These we are showing tomorrow come in the most wanted colors and are faced with sapphire blue and old rose. Hats of this character require very little trimming to make them stunning dress hats. Monday at, **$1.95**

Clearance of all-white and all-gray

Enameled Ware

Fourth Floor.



Sauce Pan, 39c

List of White Enameled Ware

3-quart Berlin sauce pan	39c
4-quart Berlin sauce pan	45c
6-quart Berlin sauce pan	59c
No. 8 tea kettle	$1.15
2-quart rice boiler	55c
10-quart rolled rim dish pan	49c
14-quart rolled rim dish pan	59c
17-quart rolled rim dish pan	69c
10-quart handled dish pan	49c
14-quart preserving kettle	69c
Oval dinner buckets	98c

List of Gray Enameled Ware

8-quart Berlin sauce pan	49c
No. 7 tea kettle	49c
No. 8 tea kettle	65c

Our Half-Yearly Sale of Silk Remnants is Satisfying Everyone

Main Floor

THOUSANDS of women will be here Monday to take part in this wonderful sale. So great is the supply of silks that in spite of brisk buying the stock still offers ample opportunity for splendid selection.

Silks of all kinds—appropriate for dresses, coats, blouses, suits, petticoats, negligees, and hundreds of small pieces which can be used for trimmings. The lengths usually average from ¾ yard to 8 yards, and are mostly from 36 to 40 inches wide.

Division No. 1—Silks formerly sold to 98c, per yard,	Division No. 2—Silks formerly sold up to $1.50, yard,	Division No. 3—Silks formerly sold to $2, per yard,	Division No. 4—Silks formerly sold up to $3, yard,
47c	**77c**	**97c**	**$1.37**

Each sale on your selection is final—no length exchangeable

Sale of Wool Dress Goods Remnants

Main Floor

All materials are from 36 to 54 inches in width. There are many lengths that can be made into a suit, dress, coat, etc. In addition to the remnants we offer a quantity of "mill ends" which make this offer doubly important. Choose from

Broadcloths, Velours, French Serges, Imperial Serges, Storm Serges, French Gabardines, Francaise Poplins, Epingles, Plain and Fancy Coatings, etc.

Dress goods that formerly sold from the bolt at 75c up to $3.50, at, yard,

58c, 98c, $1.28 and $1.58

Considering the recent tremendous advances in the cost of materials and labor this sale of

Women's Silk and Serge Dresses at $14.95

Second Floor

is indeed timely and of great importance.

The sale price is really less than the makers ask today for garments of inferior quality, materials and workmanship.

It would be advisable to buy now, not only for present but also for future use.

A choice of late winter models in modified bustle, tunic and draped effects; to be had in fine quality serge, satin and taffeta in wanted colors and sizes.

Dresses of the quality usually priced at $25—on sale tomorrow at **$14.95**



No Deliveries—No Charges—Fifth Floor
These Items on Sale Monday Only

Cash and Carry Market

Miller & Hart's Square Deal bacon; per lb., **33c**

Rump, corned; top sugar cured; lb., **19c**

Round steak of native beef; lb., **22c**

Veal stew; fresh cut; per lb., **16c**

Rib roast; choice corned beef; 6th or 7th ribs; per lb., **17c**

Sirloin steak of native beef; lb., **22½c**

Salt pork; sweet pickled; per lb., **28c**

Cheese; finest full cream New York; per lb., **30c**

Butterine; Swift's Premium; pound carton, **32c**

Grape fruits; large and juicy; 3 for **25c**

Extra fancy sweet juicy Florida oranges; per dozen, **45c**

Apples, Jonathan; 5 lbs. for **25c**

Yellow Newton eating apples; per dozen, **10c**

Pot roast of native beef; per lb., **18c**

Best tenderloin of native beef; lb., **24c**

Porterhouse steak of native beef; per lb., **25c**

Pork chops, lean and tender; lb., **29c**

Pure strained honey; 15 oz. bottle, **21c**

Butter; fresh creamery butter; lb., **52c**

Beverages

Fifth Floor.

Unusually low prices now prevail in this department. Space does not permit mention of all items, but the specials below will give you an idea of the savings. Our stock is complete.

Cusenier Grenadine syrup; imported in bottles; quart bottle, **99c**

Welch's grape juice; qt. bottle, 35c; pint bottle, **21c**

Armour's 100% pure grape juice; qt. bottle, 35c; pint bottle, **19c**

Golden Gate Grenadine syrup; large bottle, at, **49c**

No Deliveries—No Charges—Basement Salesroom
These Items on Sale Monday, Tuesday, Wednesday, Thursday

HILLMAN'S SELF-HELP GROCERY

Rye or graham flour; best quality; put up in five pound sack; specially priced, per sack, **29c**

Burham & Morrill's pork and beans; best quality; per can, **15c**

Santa Clara prunes; largest size; best quality; per lb., **15c**

Wetmore's corn flakes; regular 10c pkg. for **7c**

Campbell's soups; all varieties; per can, **10c**

Karo corn syrup, can, **11c**

Hershey's cocoa; ½-lb. can, **13c**

Sardines; California stripe brand, tomato sauce; ½ lb. can, **9c**

Webster's red beans; No. 2 size can, **10c**

Walnut meats; finest quality; per lb., **70c**

Uncle Jerry pancake flour; per pkg., **11c**

White pearl macaroni or spaghetti; regular 10c pkg. for **8c**

Navy beans, finest quality hand picked; lb., **16c**

Thompson's seedless raisins; finest quality; per lb., **12c**

Crystal White laundry soap; one of the best soaps made; special for Monday, per bar, **4c**

Teas and Coffees

Japan tea siftings; extra fine drinking; lb., **19c**

Uncolored Japan tea; reg. 70c grade; lb., **48c**

Santos coffee; extra fine fresh roasted; 3 lbs., **50c**

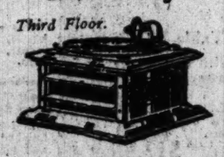
Plantation coffee; fresh roasted; 40c grade; lb., **25c**

HILLMAN'S

"A Store for Everybody"
State and Washington Sts.

This $18.00 Grafonola Will Play Every Columbia or Victor Record Perfectly

Third Floor.



This Grafonola may be had in oak or mahogany case. It is guaranteed in every way to play lateral-cut disc records perfectly with fine tone and good volume.

Get Yours Tomorrow With Our Special Record Offer

With this Grafonola you may select six double 75c records, making a total of $22.50 for the complete outfit and pay only

50c a Week

—after paying for the records.

Prices Are DOWN In These January Sales! Great Opportunities!

Men's Lawn Handkerchiefs—large size, ¼ inch hems, manufacturers' seconds of 10c and 12½c qualities, for **5½c**

Khaki Yarns, assorted shades, Monday special at, the skein, **85c**
Third Floor—Fancy Goods Section

Shampooing from 9 to 11 a. m. every day at 35c
Expert Manicuring—at 25c
Third Floor.

State, Jackson, Van Buren Sts. "S. & H." Stamps

ROTHSCHILD & COMPANY

Candies 1 lb. boxes assorted chocolates, 50c value, **35c**. 1 lb. boxes, 35c assorted creams **29c**. caramels, lb., *Main Floor*

Laces and Embroideries ½ Off
Reductions made at time of Sale. Practically everything in the line is represented in these enormous sale lots from 1 inch wash laces and embroideries to 36 inch all-overs and 45 inch embroidery skirtings. *Main Floor.*

Special Luncheon, 35c
Braised Sweetbreads with Peas, or Roast Tenderloin of Beef with Vegetables
Potato au Gratin
Choice of
Rice Pudding, Vanilla Sauce, or Chocolate, Vanilla, Strawberry or Cream
Coffee, Tea, Milk
Eighth Floor
—PHOTOPLAYER CONCERTS—

$3 to $6 Curtains, Pair, $2

We expect every Curtain in this remarkable Sale to be swept away before the closing hour Monday. Don't delay!

Curtains & Curtain Nets Under Mill Costs

Fifth Floor.



Our usual January Curtain Sales will be surpassed by this one, because the values are truly remarkable. These are seconds from a big American mill and include all the standard ranges from $3.00 to $6.00 a pair. The lengths are 2½ and 3 yards, and we have up to twenty pairs of a pattern, your choice, pair, **$2.00**

3,000 Yards of the finest American Curtain Nets, yard, 49c.

Majority of these are fine filets and such as retail from 75c to $2.00 yard.

1,000 sample curtains, 2½ and 3 yards long, most of which can be matched into pairs; qualities worth up to $5 pair in regular goods; to be sold Monday at, each strip, **69c**

Short lengths of colored madras, up to ten yards; choice, per yard, **25c**

Cretonnes, 36 inches wide, in a broad assemblage of substantial grades, attractively printed, at, yard, **19c**

Plain drapery silk, suitable for overhangings, all colors, at, yard, **29c**

Standard quality curtain Swisses, first grade, in all staple patterns, yard, **15c**



Infants' Corduroy Coats, $2.39

Corduroy Coats, in white, 6 mo. to 3 yrs., spring weight, values to $4.50, at **$2.39**

Corduroy Coat, white, box effect, 6 mo. to 3 yr. size, quilted linings, $4.50 value, at **$2.98**

Pique Carriage Covers, hand and machine embroidered, and embroidery scalloped —$1.25 val., special, **59c**

Odds and Ends Children's Hats of velvet and fancy trimmed, values to $4, special at **98c**

Children's Coats, broken styles and sizes, from 2 to 6 years, up to $5.00 values, at **$2.49**
Third Floor.

$1 Vests and Tights, 79c

Vests and Tights, white cotton, medium winter weight, regular and extra sizes, at

Women's $1.75 medium weight white cotton Union Suits, spring needle rib, variety of shapes, regular and extra sizes, **$1.29**

Women's $4 and $4.50 Australian wool Union Suit, spring needle rib, silk taped and hand crocheted, silk trim, regular and extra sizes, **$2.69**

Women's $5 and $5.50 silk and wool Union Suits, spring needle rib, silk taped and hand crocheted, silk trim, reg. and extra sizes, **$3.45**

Men's $1.00 and $1.50 Muslin Night Shirts, French neck, seconds, **75c**

Women's $1.50 white Swiss rib cotton Union Suit, good winter weight, regular and extra sizes, **95c**

Boys' $2.50 heavy merino Union Suit, fine rib, natural or yaeger color, **$1.39**

Men's $2 Reefers, plain silk and fibre silk, at **$1.45**

Men's $3 heavy merino Union Suit, tuck rib, natural or yaeger **$1.98**

Men's $6 heavy worsted Union Suit, light color, tuck rib, warm and comfortable, **$3.95**

Men's $4 heavy and medium weight merino Union Suit, tuck or spring needle rib, natural color, **$2.45**

Men's 75c heavy knit Wool Hose, seamless, **45c**

Men's $1 heavy flannelette Night Shirts, good weight, low neck, with neat stripes, **75c**

Men's 75c heavy shaker knit wool hose, blue color, **65c**

Men's 50c black seamless Wool Socks, heavy weight, **35c**

Men's 50c fashioned Cotton Hose, fine gauge, fast black, **35c**

Men's 35c Elastic Suspenders, **25c**

Men's $3 white silk Pajamas, **$2.95**

Men's $1 muslin Night Shirt, French trim; low neck, **79c**

Men's $1.50 Negligee Shirt, laundered or soft negligee, fine percale, hundreds of neat, attractive designs, **98c**

Women's fancy Silk Hosiery, seconds, pure thread silk, regular made, woven boot designs, many colors, **95c**

Women's 35c Burson cotton Hosiery, full seamless, broken sizes, **29c**

Women's 75c pure thread Silk Boot Hosiery, regular made, black or white, **50c**

Women's 75c fast black Cashmere Hosiery, seamless, deep welt, **50c**

Children's 50c black Cotton Hosiery, fast black, fine rib, heavy weight, slight seconds, **25c**

Hosiery—Main Floor. Women's Underwear—Third Floor. Men's Furnishings—Main Floor.

Women's $5, $6 and $7 Shoes at $3.95



Button or Lace Shoes of Dull Kid, Glazed Kid and Patent Colt, including some colors; reduction made on account of stocks being incomplete and lines broken—otherwise absolutely perfect; $5, $6 and $7 values, at **$3.95**
Third Floor.

Sale of Cabinet Machines

Purchased from one of the world's oldest and most reliable Sewing Machine manufacturers. Agents' price $45 to $50.

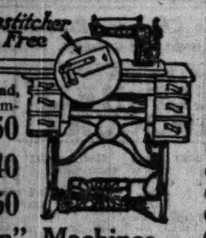
$31.00

Warranted for a lifetime. Full ball bearing movement. Simple operation, complete set of attachments and Patented Hemstitcher Free.

We Will Make You an Allowance on Your Old Machine.

$1 Per Week

Hemstitcher Free



$45 Domestic Drophead, perfect condition. Hemstitcher free. **$33.50**

$60 Domestic Drophead, **$40**

$50 Domestic Cabinet, **$37.50**

75 "Trade-In" Machines
Singers, Whites, Domestics, Standards, New Homes, Eldridge, Wheeler & Wilson

Choice—$4.00 and $10.00

Any Machine delivered upon payment of $1.00 per week.

(Sewing Machine Dept.—Second Floor.)

Right Reserved to Limit Quantities

Pebeco Tooth Paste, 50c size, 33c

Orchard White, 40c size, special at **29c**
Euthymol Tooth Paste, 18c; 3 for **53c**
Powder Le May, 50c size, Monday at **29c**
Java Rice Face Powder, special at **31c**
Sanitol Tooth Powder or Paste, 18c; 3 for **53c**
Milkweed Cream, 50c size, Monday at **29c**
Malvina Cream, 50c size, Monday special, **37c**
Daggett & Ramsdell's Cold Cream, 50c size, **33c**
Hind's Honey and Almond Cream, 50c size, **33c**
Lambert's Listerine, $1.00 size, **69c**
Sloan's Liniment, 50c size, at **33c**
Gude's Peptomangan, $1.25 size, **83c**
Physicians' and Surgeons' Soap, cake, 7c; dozen, 83c.
Scott's Emulsion, $1.50 size, 98c.
Caldwell's Syrup of Pepsin, $1.00 size, 63c.
Lavoris, 50c size, 37c.
Freezone Corn Remedy, 35c size, 25c.
Palm Olive Soap, cake, 8c; dozen, 95c.
Olivio Soap, cake, 7c; dozen, 83c.
Kirk's Juvenile Soap, cake, 7½c; dozen, 87c.
Kirk's Jap Rose, cake, 7½c; doz., 87c.
Kirk's Bath Soap, 10c size, 7c; dozen, 83c.
2-quart Seamless Red Rubber Hot Water Bag, $1.25 value, guaranteed perfect, 49c.
Rubber Gloves, all sizes, 25c.
2-quart White Enamel Douche Can, complete with fittings, $2.00 value, 89c.
Hugin's Ideal Hair Brushes, double bristle, $1.25 size, 79c.
Lysol Antiseptic, $1.00 size, 69c.
Cuticura Soap, cake, 17c; 3 cakes, 50c.
Main Floor.

Satin and Straw Combination Hats, $3.95



Lisere braids and satin tops or facings in solid colors and good combinations. A variety of natty shapes, just the hat for immediate wear, at **$3.95**
Fourth Floor.

Notions

Needlepoint Pins, 400 count, special at **3c**
Clasp O. N. T. Mercerized Crochet Cotton, all sizes in 2 white or ecru, 10c ball, **7½c**
Dexter Knitting Cotton, all sizes in white, ball, **5c**
Celluloid Knitting Pins, 14 inches long, size 5, 39c value, per pair, **25c**
Bias Lawn Tape, 6 yard bolt, **5c**
Rubber Sheeting, one yard square, **33c**
Marking Tape, 36 initials on bolt, **4c**
Black Shoe Dye, 25c size at **19c**
Jetum for coloring straw hats, **21c**
Energine Dry Cleaner, special, **21c**
Children's Elastic Side Supporters, pair, **7c**
Main Floor.

A Sale!

$2.50 Adler Washable Leather Gloves, $1.69

Extra quality, the kind that sold for $2.50. They come full pique sewn, 1 clasp, with fancy embroidered backs, pearl white and ivory colors, in all sizes, an exceptional opportunity at, pair, **$1.69**

January Clearing Sale of Boys' Suits

broken lines, some with two pair trousers, in dark grey, brown and bluish mixtures; sizes 7 to 17 years, reduced to **$4.55**

Boys' fine Blue Serge Suits, guaranteed strictly all wool and fast color, beautifully made, ages 8 to 18 years, $10.00 values, **$7.85**

Boys' Knickerbocker Trousers, made from short lengths of suitings, all wool, all sizes, **$1.50**
Second Floor.

January Clearance Sale of Wall Paper

Light allover patterns with borders, **2½c**
8c Kitchen and Bedroom Papers, **4½c**
14c Parlor, Dining Room and Bedroom Papers, **7½c**
Plain 30-inch Oatmeal Papers, dark colors, **10c**
Plain 30-inch Oatmeal Papers, light colors, **8c**
25c Washable Varnished Tile Papers, **12½c**
30c Figured Oatmeal and two-tone and tapestry Papers, **15c**
40c Figured Oatmeal Papers, permanent colors, **19c**
A large assortment of remnant bundles, the bundle, 9c up.
Paperhangers furnished.
Fifth Floor.

$18.50 Values to $30. January Clearance Sale Women's Apparel —Radical Reductions on Every Winter Coat $24.75 Values to $40.

Coats for every possible kind of wear. Choice of late winter models, plain or fur trimmed, and all the fashionable materials of the season. Bolivias, wool velours, pom poms, broadcloths and novelties, in all the favored colors. Every one will prove a splendid investment for present and another season's wear. All women's sizes.



Fourth Floor.

Clearance Prices on 375 Wonderful Seal Plush Coats

Three great groups—values up to $45.

$19.75 | $24.95 | $36.50

Fur trimmed models, Keramic trim'd models, plain models

Nowhere in the city will you be able to purchase such remarkable seal plush coats as we offer tomorrow at these low prices. Handsome 45 and 48 inch models, plain or trimmed with fur or fur fabrics. Plain and belted styles; all sizes.

Sensational Dress Clearance Afternoon, Street

$12.50 Values to $25. | **$16.75** Values to $27.50. | **$19.75** Values to $29.50.

Jerseys, serges, satins, taffetas, velvets, crepe chines, georgette combinations.

Wonderful styles, including many recent new models and fabrics, and every wanted color and trimming effect, all sizes in the assortment.

Women's Winter Suits

$30.00 Suits, $19.75 **$40.00 Suits, $24.50**

This January sale offers an economical event in smart, high class suits at unequaled reductions. The fabric alone in most instances is worth more than the selling prices for Monday.

January Clearance of QUALITY FURS

$125.00 Combination Natural Muskrat Coat of Hudson Seal and Raccoon collar, **$84.75**



Coat

$225.00 Plain Hudson Seal Coat, 45 inches long, Monday, at **$145** | **$275.00 Choice Combination Hudson Seal Coat,** Clearance price, **$195**

Separate Scarfs Reduced!

Every popular Fur, such as Hudson Seal, Mink, Mole, Marten, Fox and Wolf, blended and natural Rat, Opossum, Jap Mink and Kolinsky Jap, etc. A great assortment of styles to choose from, at $3.95 to $25.00.

$29.75 Mole or Marten Muffs, **$19.75**
$35.00 Genuine Mink Muffs, **$22.50**
$29.50 Polret Wolf Muffs, **$18.50**
$23.00 Black Fox Muffs, **$14.75**
$38.00 Jap Kolinsky Muffs, **$21.50**
$22.50 Natural Raccoon Muffs, **$13.75**
$12.50 Red Fox Muffs, **$8.95**
$12.50 Assorted Fur Muffs, **$7.50**
$8.75 Kit and Black Coney Muffs, special **$4.95**
Fourth Floor.

Sample Undermuslins, Monday, 69c, 77c, $1


Third Floor.

Special lots of fine sample Undermuslins featured in this January White sale tomorrow at 69c, 77c and $1.00.

Undermuslins Monday at 77c—White Petticoats with embroidery and lace flounce, Envelope Chemises in flesh, pink or white, Night Gowns in a variety of styles, slipon or button models, all nicely trimmed, $1.25 to $1.50 values.

High grade petticoats with handsome lace and embroidery flounce, sheer lingerie nightgowns, lace and fine embroidery trimmed, princess slips and envelope chemise, January Sale price **$1.00**

Bilie Burke Pajamas in one and two piece styles of fine crepe, at **$1.55**
Night Gowns of fine sheer lingerie, crepe and flesh batiste, blue bird trimmed, **$1.55**
Silk Underwear—Crepe de Chine and Wash Satin Envelope Chemise, prettily trimmed, at **$1.95**
Satin and Crepe de Chine Petticoats, lace and ribbon trimmed, at **$2.95**
Satin Bodices, prettily embroidered, at **$1.00**
Flesh Pink Envelope Chemise, with satin ribbon and lace bodice top, special at **$1.00**

Genuine Lockwood or Pepperell Bleached Sheeting, yd., 39c

Full 2¼ yards wide, regular goods cut from the original bolt, worth to 65c yard, at, yard, 39c. 15 yard limit. No mail or phone orders. Right reserved to limit quantities.

Genuine Pepperell Sheets, same quality for years.

72x90, worth $1.35.....95c | 81x90, worth $1.50.....$1.05 | 81x99, worth $1.65.....$1.15

Extra Quality Bleached and Seamless Sheets, 93c—Heavy weight, the kind that launders well; limit 6 to a customer; no telephone or mail orders; $1.35 value, tomorrow at, each, **93c**

All Feather Bed Pillows, all clean, sanitary feathers, covered with art ticking, large size, worth to $3.00 pair, special for Monday, **$1.95**

Pepperell Pillow Tubing, 45 inches wide, worth 39c, yard, **26c**

Bleached Crash Toweling, with fast color red borders, 18 inches wide, worth 25c, yard, **17c**

Bleached Shaker Flannel, full 27 inches wide, soft and fleecy, worth 15c, at, yard, **10c**

Extra Heavy Unbleached "Russo" Crash Toweling, 18 inches wide, worth 20c; 15 yard limit; yard, **12½c**

Turkish Bath Towels, bleached extra heavy and large size, double thread, 59c value, each, **39c**

Good Quality Mercerized Table Damask, 64 inches wide, splendid patterns, regular 59c value, at, yard, **39c**

Blankets, largest size, heavy weight, wool finish, in white only, with pink or blue borders, $5 value, pair, **$3.69**

Full Size White Wool Blankets, extra heavy weight, regular $11 value, at, pair, **$7.45**

White Voile, 40 inches wide, sheer and crisp quality, regular 35c value, at, yard, **22c**

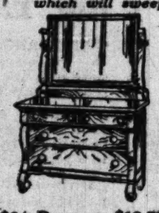
Full Size Bedspreads, extra heavy and large, pretty Marseilles patterns, worth $2.50, each, **$1.69**
Second Floor.

Good Quality Percales, in light or dark colors, full yard wide, large range of patterns, 22c value, at, yard, **15c**

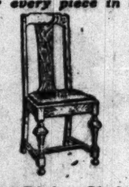
32-inch Dress Gingham, in all this season's newest patterns and colorings, worth to 50c, yard, **24c**

Extra Special! $34 Oak Dressers at $19.75

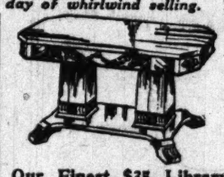
To feature the return of the Furniture to the sixth floor we present an extraordinary series of bona fide values which will sweep away every piece in one day of whirlwind selling. This Dresser is an example.



$34 Dresser, $19.75
In oak finish, with 22x42 inch base and a large mirror. You cannot duplicate it at this price— **$19.75**



$7.50 Dining Chairs, $3.95
In Jacobean oak, upholstered with Spanish leather, panel backs, tomor. only **$3.95**
Sixth Floor.



Our Finest $35 Library Table, $18.75
In oak, walnut and mahogany finish, special at **$18.75**



Kitchen Table, $5
Well made, with legs, white frame and drawer, tomorrow, **$5.00**

18—$12 solid mahogany Dining Chairs, each, **$5.00**
12—Heavy carved early Dining Chairs, each, **$7.95**
18—Kitchen Tables, worth $3.45 for **$2.35**
30—$2.50 fumed oak Stands with drawer, **$1.45**
40—4-post beds, twin sizes, worth $20.00, for **$12.95**
13—$25 Jacobean oak Serving Tables, **$12.95**

California Hams



Seventh Floor.

Morris & Co.'s Faultless Brand, 7 to 9 lbs. average, lb., **25c**

Breakfast Bacon, Morris & Co.'s Supreme or Medal brand, 3 to 4 lbs. average, lb., **44c**

Pot Roast or Shoulder Steaks from corn fed native beef, lb., **20c**

Spare Ribs, fresh or pickled, pound, **18c**

Beef Tongues, sweet pickled, pound, **20c**

Spring Lamb, forequarter, pound, **20c**

Richelieu Tomatoes, No. 3 Can for 19c; 5 can limit to customer.

Richelieu or B. & M. Paris Corn, can, 16c; 5 can limit.
Richelieu or Oceana Sweet Wrinkled Peas or Pentwater Wax Beans, 3 cans, **$1**
B. & M. Lima Beans, or Bright Light Early June Peas, can, **12½c**
Libby's Fancy New Kraut, large cans, **17c**

Libby's California White Asparagus Tips, 3 square cans for **$1.00**
Libby's Fancy Red Alaska Salmon, 1 lb. tall cans, **29c**
CCC Imported Norwegian Kippered Herring, 6 cans, $1.40; can, **25c**

Griffen's Highest Grade Hawaiian Sliced Pineapple, large size cans, regular 35c value, 3 cans **29c**
Quick Lunch Pork and Beans for **$1**
Richelieu Colossal California Asparagus, No. 2½ square cans, **35c**

9½ lb. box Long Macaroni or Spaghetti, **79c**
Fancy Red Beans, 1 dozen No. 3 cans, $1.10; per can, **10c**
Del Monte California Sardines in tomato, mustard or poused, 3 cans, Monday, for **65c**

Large cans Banquet California Peaches (sliced or halves), or Libby's Happy Vale California Bartlett Pears, 25c. **10 bars Wool Soap,** 50c.

½ lb. pkg. Dromedary fresh grated Cocoanut, 16c.
25 lbs. best white or yellow Corn Meal, $1.62.
5 lbs. fancy Old Crop Golden Santos Coffee, $1.08.

3 pkgs. Bran Eta Toasted Biscuit, 25c.
3 lbs. finest Fresh Roasted Bogota or San Salvador Coffee, $1.00.
3 packages Toasted Corn Flakes, 25c.

Morning Sip Coffee, 1 lb. cans, 35c.
Pillsbury's Vitos Breakfast Food, package, 18c.
100 bar box Johnson's Galvanic Soap, $4.75; 10 bars, 48c.

Nut Marigold or Gem Nut Margarine, 1 lb. prints, 35c.
7 lb. can Calumet Baking Powder, 75c.
10 lbs. fancy Canadian Yellow Turnips, 19c.

10 lbs. Fancy Jonathan Apples, 59c.
Extra Fancy Orange Pekoe or B. F. Japan Tea, lb., 49c.
Seventh Floor.

Libby's Evaporated Milk, tall cans, 13½c.
Club House Catsup, 3 bottles for 65c.
Argo Starch, 3 lb. pkg., 23c.

Golden Opportunities in This Great Monday Sale of Silks!

Broken lots of high grade silk greatly reduced for January clearance. Assortments are limited and the demand will be enormous.

$7—40-Inch Chiffon Velvets, $3.75 Yard

Final clearance of this desirable fabric, evening shades and black only.

$6.50 Embroidered Novelty Crepe, 40 inch, **$3.48**
$3.50 Novelty Printed Chiffon, 40 inch **$1.25**
$1.50 Printed Satin for linings, 36 inch, **98c**
$1.25 Plain Chiffon Cloth, light and dark shades, **89c**
$2.95 Printed Georgette Crepe, 40 inch, **$1.25**



Second Floor.

$1.00 Shantung Pongee, natural color, 33 inch, **68c**
$1.25 Black Satin de Chine, 36 inch, **98c**
$2.00 Black Pongee for skirts, 40 inch, **$1.05**
$1.50 27-in. Colored Corduroy **95c**
$1.38 Crepe de Chine, ivory, flesh and black only, **$1.05**

$2.75 and $3 Colored Charmeuse, full 40 inches wide, all silk, firmly woven, guaranteed to wear, all the wanted light and dark shades, special, yd., $1.95.

$2.25 Colored Satin Majestic, $1.48 Yard. This is the most popular silk fabric of the season, in every wanted light and dark shade, 36 inches wide, for quick clearance.

Remnants

Hundreds of Remnants priced for final clearance, in novelties and plain silks, in lengths suitable for dresses, waists, underwear, linings, trimmings, fancy work, etc. Three lots, **65c, 95c, $1.25 yd.**

$5.00—54-inch All Wool Velour, $3.19 yd.

Superior wearing quality, in weight suitable for coats or coat suits, large assortment of fashionable colors and black.

Fancy Goods, Reduced Prices

Madeira Linens—Genuine Hand Embroidered Madeira Linens—Lunch Sets, Lunch Cloths, Scarfs, Doilies, etc., slightly mussed from the Christmas handling. Only one or two of a kind, variety too large for one special price. 20% off any piece in the lot, range from 50c to $45.
Third Floor.

$4.50 All-Wool Tricotine, $3.29 Yard
Fashion's favorite weave for fine tailored suits or entire dresses, all wanted colors and black, 54 inches wide.

$3.50 All-Wool French Serge, $2.45 Yard
54 inches wide, large range of scarce colors; plenty navy blue and black, correct weight for dresses.

$4.00 French Chiffon Broadcloth, $3.29 Yard
Satin finish, sponged and shrunk, all wanted colors and black, splendid weight for coats or coat suits.

48-inch All-Wool Serge, $1.58 Yard
Superior wearing quality for skirts or one piece dresses, navy blue and black only.
Second Floor.

Girls' White Jean Sailor Dresses, $3.95



For graduation wear, box pleated and pockets, as illustrated, 6 to 16 years, at **$3.95**
Fourth Floor.

$5.95 Decorated Dinner Set, $2.95



Decorated in blue lines between two gold lines, like cut, as thin as china; set consists of 6 dinner plates, 6 bread and butter, 6 sauce dishes, 6 cups and saucers, 1 meat platter; also sold in open stock.

Colonial Glass Table Tumblers, nicely finished, regular 60c dozen, each, **3c**
Fifth Floor.

Sale of Women's Leather Hand Bags, 98c

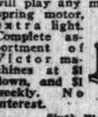
The clean-up of higher priced lines, some slightly shopworn, while they last, at **98c**
Main Floor.

$6.00 Steel Covered Dress Trunk for ... $4.95



Has strong lock and bolts, steel bound, with tray and compartments, nicely lined, sizes 32, 34, 36 inch.
Fifth Floor.

$15 Talking Machine, $7.95



Finished in mahogany, has full finished top, adjustable reproducer, will play any make record, silent spring motor, extra light. Complete assortment of Victor machines at $1 down, and $1 weekly. No interest.
Sixth Floor—South.

Skates Greatly Reduced



33 1-3% discount from the marked price on our entire skate stock, shoes excluded.

Take advantage of ideal skating weather. We have skates for everybody at prices lower than ever before. Choice of Hockey or rink style, for men, women and children.

33 1-3% deducted at time of purchase.
Seventh Floor.

Blouses on Sale, $3.95



You will find a wonderful assortment of Blouses in our fourth floor section tomorrow. Lace, Georgette and Crepe de Chine, embroidery and lace trimmed, other models tailored, your choice tomorrow, clearance sale **$3.95**
Fourth Floor.

$50.00 Bigelow Bagdad —Body Brussels Rugs

9x12 Foot Size for $29.85

All the Sample Rugs from the Chicago office of the Bigelow Hartford Carpet Co. (14 East Jackson Boulevard), go on sale Monday at prices far below the wholesale cost at the mill. Bagdad Brussels Rugs are noted for their wonderful wearing qualities. Most of the rugs show a slight crease where they hung on the display racks, but otherwise are in perfect condition. Splendid assortment of patterns, $50.00 values, $29.85.

French Quality Wilton Rugs, 9x12 feet, best grade woven in America. Discontinued patterns and display samples, attractive designs and colorings, $82.50 values, **$57.75**

Axminster Rugs, 9x12 feet, heavy quality, woven with a long silky nap. Oriental and floral patterns, $30.00 values, **$24.75**

New Process Linoleum Rugs, artistic, durable and waterproof, splendid assortment of patterns, regular $6.50 values, at **$3.39**

Linoleum, 4 yards wide, best cork quality, covers the average size floor without piecing, 85c grade, per square yard, **67c**

$3 to $5 Corsets at $1



Several hundred front and back lacing corsets in all popular styles and well known makes, including Gossard.

$12.50 Gossard Corsets at $6.50.

$10.00 Gossard Corsets, $5.00.

$8.00 Gossard Corsets, $3.95.

$3.50 Gossard Corsets, $1.00.

Not all sizes in the lot, but you will find an assortment of styles to choose from.
Fourth Floor.

No mail or phone orders. Right reserved to limit quantities.

Housewares Reduced

75c Carpet Brooms, 4 sewed, well made, **45c**
35c Toilet Paper, good quality crepe paper, per dozen rolls, **39c**
$4.50 Rotary Ash Sifters, made of heavy galvanized iron, will fit ash can or ordinary barrel, **$3.25**

75c Combination Glass and Soap Holders, made of brass, nickel plated, **49c**
$1.39 Mrs. Potts' Irons, handle and stand, nickel plated, per set, **79c**
35c Towel Bars, made of brass, nickel plated, 15-inch size, **25c**



$1.39 Ash Cans, made of heavy iron, japanned, with cover, 20 gallon size, **$1.10**
$1.25 Weather Strips, wood and rubber, per 100 feet, **95c**
$1.95 Wash Boilers, made of heavy tin, heavy copper bottom, station's wood handles, No. 9 size, **$1.35**



$2.95 Electric Irons, 6 lb. size, full nickel plated, complete with cord and plug, fully guar'd, **$1.89**
$4.75 Perfect Oil Stoves, smokeless and odorless, 2 gallon leaded steel tank, oil indicator, japanned trimmed, **$3.95**

Eighth Floor.

PART 9

The Chicago Sunday Tribune.

THE WORLD'S GREATEST NEWSPAPER

CLASSIFIED ADS

JANUARY 6, 1918.

DEATH NOTICES

Will Be Found on Page 13, Part 1.

INDEX TO CLASSIFIED ADVERTISEMENTS.

	Page.
ACCOUNTANTS	7
AEROPLANES	14
ARTS AND ANTIQUES	14
AUCTION SALES	14
AUTOMOBILES	12-13
GASOLINE	12
ELECTRIC	13
MOTOR TRUCKS	13
AUTO CREDITS FOR SALE	12
AUTO LIVERIES	13
AUTO SUPPLIES, ACCESSORIES	12-13
AUTOMOBILE STORAGE	13
AUTOMOBILES WANTED	13
BARTER AND EXCHANGE	13
BICYCLES AND MOTORCYCLES	13
BILLIARDS AND BOWLING	13
BOARD AND LODGING	8
BOARD WANTED	8
BOATS, YACHTS, ETC	13
BOOKS AND MAGAZINES	7
BUSINESS CHANCES	14
BUSINESS PERSONALS	7
CAMERAS, KODAKS, ETC	7
CASTOFF CLOTHING	7
CEMETERIES	Part 1. 13
CLEANERS AND DYERS	13
CUTTING, FURS, ETC	7
CLUB AND ASSN. MEMBERSHIPS	1
COLLECTIONS	13
CONTRACTS TO LET AND WANTED	11
DANCING SCHOOLS	13
DOGS, BIRDS, POULTRY, ETC	13
DRESSMAKING AND MILLINERY	7
FINANCIAL	13
FURNACES	13
GARAGES	13
HELP WANTED—MALE	3-4-5
HELP WANTED—FEMALE	5-6-7
HOME WORKERS' SERVICES	1
HORSES AND CARRIAGES	13
HOTELS	8
HOUSEHOLD GOODS	1
HOUSEHOLD GOODS WANTED	1
INSTRUCTION	7
INSURANCE [ALL KINDS]	7
JEWELRY, WATCHES, ETC	13
LAND INFORMATION	11
LEASEHOLDS	1
LEGAL NOTICES	1
LIGHT & HEAVY MANUFACTURING	13
LOST AND FOUND	1
MACHINERY AND TOOLS	13
MINES AND MINING	13
MISCELLANEOUS	13
MIMEO & MULTIGRAPH LETTERS	13
MORTGAGES	13
MOTORCYCLES AND BICYCLES	13
MOTOR TRUCKS TO RENT	13
MUSICAL AND DRAMATIC	13
MUSICAL INSTRUMENTS	13
MUSIC ROLLS AND RECORDS	1
OFFICE DEVICES	13
PICKUP, POST AND EXPRESS	1
PIPE, FITTING AND SUPPLIES	13
PATENTS, PATENT ATTORNEYS	14
PENSIONS	14
PERSONAL	1
PERSONAL PROPERTY LOANS	11
PHOTOGRAPHING, FINISHING	13
PRINTING, MACHINERY & SUPPLIES	13
PLUMBING AND HEATING FIXTURES	13
REAL ESTATE—CENTRAL	9
APARTMENTS—SOUTH SIDE	9
APARTMENTS—NORTH SIDE	9-10
APARTMENTS—NORTHWEST	10
APARTMENTS—WEST SIDE	10
BUSINESS PPTY.—SOUTH SIDE	10
BUSINESS PPTY.—NORTH SIDE	10
BUSINESS PPTY.—NORTHWEST	10
BUSINESS PPTY.—WEST SIDE	10
HOUSES—SOUTH SIDE	10
HOUSES—SOUTHWEST	10
HOUSES—NORTH SIDE	10
HOUSES—NORTHWEST	10
HOUSES—WEST SIDE	10
VACANT—SOUTH SIDE	10
VACANT—SOUTHWEST	10
VACANT—NORTH SIDE	10
VACANT—NORTHWEST	10
VACANT—WEST SIDE	10
MISCELLANEOUS—SOUTH	10
MANUFACTURING PPTY	10
SUBURBAN—OAK PARK, AUSTIN	10
SUBURBAN—SOUTH	10
SUBURBAN—NORTH	10
SUBURBAN—WEST	10
ACRE PROPERTY	10
FARMS FOR SALE	10
SUMMER RESORTS	10
WINTER RESORTS	10
FARM LANDS	10-11
CATTLE RANCHES	11
COAL, COAL	11
MISCELLANEOUS	11
REAL ESTATE WANTED	11
REAL ESTATE TO EXCHANGE	11
REAL ESTATE LOANS	11
ROOMMATES	8
SAFES	13
SEWING MACHINES	13
SITUATIONS WANTED—MALE	2
SITUATIONS WANTED—FEMALE	2
STORAGE GOODS	13
STOCKS AND BONDS	13
STORE AND OFFICE FIXTURES	13
TAILORING	7
TONSORIAL	7
TALKING MACHINES	13
TO RENT—ROOMS	7
TO RENT—H'KPG. ROOMS	7-8
TO RENT—HOUSES	8
TO RENT—FURNISHED HOUSES	8
TO RENT—WINTER RESORTS	8
TO RENT—FLATS	8-9
TO RENT—FURNISHED FLATS	9
TO RENT—STORES	9
TO RENT—OFFICES AND STUDIOS	9
TO RENT—FLOORS AND LOFTS	9
TO RENT—MFG. PROPERTY	9
TO RENT—BUILDINGS	9
TO RENT—FARMS	9
TO RENT—HALLS	9
TO RENT—OTHER CITIES	9
TO RENT—MISCELLANEOUS	9
TO LEASE AND WANTED TO LEASE	11
TRADE SCHOOLS—MALE	5
TRADE SCHOOLS—FEMALE	7
TYPEWRITERS AND SUPPLIES	13
VENTILATING, VENTILATION	13
WANTED—TO RENT—ROOMS	8
WANTED—HOUSES	8
WANTED—FLATS	9
WANTED—STORES AND OFFICES	9
WANTED—TO RENT—BUILDINGS	9
WANTED—TO RENT—FARMS	9
WANTED—TO RENT—MISCELLANEOUS	9

TERMS OF SUBSCRIPTION OF THE TRIBUNE

Terms for mail subscriptions must be accompanied by remittances to cover postage paid in the United States (outside of Chicago and suburbs), Canada, and Mexico.

Daily, without Sunday, one year, $4.00; six months, $2.00; three months, $1.25; two months, $1.00; one month, 50 cents.

Daily with Sunday, one year, $8.00; six months, $4.00; three months, $2.50; one month, $1.00.

Sunday only, one year, $4.00; one month, 50 cents.

Foreign subscribers ordering the Sunday issue without daily, are charged 20 cents a month extra for postage. Give postoffice address in full, including county and state. Remit by express money order, draft, or in registered letter at our risk, to The Tribune Company, publisher.

CITY RATES.

Daily only, one month.....$ .55
Daily and Sunday, per month 80
Sunday only, per month 25

NEW YORK—251 FIFTH AVENUE.
WASHINGTON—40 WYATT BUILDING.
LONDON—TRIBUNE BUILDING.
SAN FRANCISCO—742 MARKET STREET.
LONDON—3 REGENT STREET, S. W.
PARIS — 13 BOULEVARD DES CAPUCINES.
BUENOS AIRES—LAVALLE 341.

Persons wishing to take "The Tribune" by mail may order it by postal card or telephone Central 1000. When delivery is irregular make complaint.

Unsolicited manuscripts, articles, letters and pictures sent to "The Tribune" are sent at the owner's risk and The Tribune company expressly repudiates any liability or responsibility for their safe custody or return.

DOMESTIC POSTAGE—One cent for each two ounces or part thereof.

Postage rates quoted above apply to complete papers. When parts are sent $.50. A letter rate of 1 cent for each two ounces.

Under the laws of the postal department printed matter and newspapers insufficiently prepaid cannot be forwarded.

MEMBER OF THE ASSOCIATED PRESS.

The Associated Press is exclusively entitled to the use for republication of all news dispatches credited to it or not otherwise credited in this paper and also all local news published herein.

All rights of republication of special dispatches herein are also reserved.

LOST AND FOUND.

BANK BOOK—LOST—WITH CURRENCY and checks, between cor. 29th and Parnell-av. and cor. Canal and Archer-av.; liberal reward for return to MRS. F. A. JIRGL, 2300 S. Normal-av.

BEADS—LOST—NO QUESTIONS ASKED; liberal reward for return gold beads; antheir.com; lost last Sun. night, State-st. car, in velvet bag. R. 527 Hyde Park Hotel.

BILL BOOK—LOST—IF THE FINDER OF bill book with the initials of "P. M." stamped thereon, will communicate with the owner a reward will be paid for its return. Address A 579, Tribune.

BILL FOLD—LOST—BROWN LEATHER, containing money, in Field's or loop; reward. Ph. Edgewater 8020.

BOOK — LOST — ON I. C. TRAIN, COPY of Science and Health. Mrs. Bloomfield, 4201 Drexel-blvd., 1st.

BRACELET — FOUND — LADY'S. IN KENsington; owner may recover by properly describing and proving ownership. Inquire 1st apartment east, 4022 Lake Park-av.

BROWN SPANIEL—LOST—IN VICINITY OF 47th and Drexel; reward; no questions asked. DR. DELLEY. Phone Drexel 8220.

CAPE—LOST—$25 REWARD FOR RETURN of moleskin cape left on C. & A. train arriving Union station Tuesday evening. R. C. BOONE, Wards 4100.

CAT—LOST—$5 REWARD FOR YELLOW Angora cat. 1431 Rascher-av. Roemits. Sunnyside 0337.

DOG—LIBERAL REWARD FOR INFORMAtion leading to the return of the female Boston bull pup, white markings on face and back of neck; answers to the name of Babe; child's pet. Phone Drexel 8220.

DOG—LOST—FROM 220 PINE-AV., WHITE bird dog; Llewellan setter; pure white, except black hairs on each ear; little deaf; name "Bob"; $25 reward for return, or information leading to recovery. Austin 1837.

DOG—LOST—COLLIE; DOWNTOWN; THURS. Jan. 3; male, brown body, white neck; name "Major"; liberal reward. A. W. KIMBALL, 1425 Forest-av., Wilmette. Phone Wilmette 1596.

DOG—LOST — WILSON AND SHERIDAN-rd., white French poodle. Bu ter. Return 4055 Sheridan-rd. receive reward. Johnson.

DOG—LOST—SMALL MALE POODLE; ANswers to name of Teddy; reward. 3238 Monroe-st. Van Buren 1367.

DOG—LOST—FEMALE BLACK AND WHITE bull dog on north side; liberal reward. Phone Wellington 6037.

DOG—LOST—SMALL, YELLOWISH BROWN Irish terrier; name "Judy." Reward if returned 51 E. Division. Phone Superior 2815.

EARRING—LOST—ANTIQUE, GOLD, IN loop Friday; reward. Address A 464, Tribune.

ENVELOPE—LOST—LARGE BROWN, CONtaining school work in black binder and nose glasses; reward. Graceland 5041.

EYEGLASSES — LOST — TORIC TOGATOISE shell frames, Michigan-av. near 13th. Phone H. Ciprico, Calumet 121; reward.

GLASSES—LOST—PAIR GOLD, BROWN shell rims with chain; reward. 28 E. 37th-st.

HAND BAG—LOST—AT DEWEY-PL. AND Clark-st., lady's black leather hand bag, containing money and keys; liberal reward. Phone Diversey 4000.

HANDBAG—LOST—IN MANDEL'S STORE Saturday; black leather, with owner's initials. Phone Majestic 7000 Mon. morning.

LADIES' WATCH—JAN. 1ST, AT 9:30 p. m., between Northwestern and Union stations; containing jewelry, money, and silver purse with initials M. I. E.; valued as gift from soldier about to go to France; please communicate with G. W. EDDY, 57 E. Jackson-blvd. Phone Harr. 1644.

LOST — PURSE — ON CHRISTMAS night, by child's errands. Return to Mrs. G. J. Hinz, 6831 Jeffery-av. Reward.

PIN — LOST—SUNDAY, BEtween 5:30 and 7 p. m., corner of Fullerton-av. and Lincoln Park West, diamond and pearl bar pin. Finder please phone Lincoln 5528 and receive liberal reward.

PIN—LOST—CHERUB OF CARVED IVORY Wednes.; keepsake; reward. Phone Har. 4138.

PIN—LOST — DIAMOND AND PLATINUM pin; liberal reward if returned to 5647 Kenmore-av.

PIN—LOST—PLATINUM BAR PIN, DIAmond in center; reward. Phone Oakland 3404.

PHYSICIAN'S GRIP—LOST—ON SOUTH Side; return to owner; liberal reward. Lake View 2700.

POCKETBOOK — LOST — RED LEATHER, containing about $17 in bills; 12th-st. bet. Mich. and Wabash; reward. Black. 3973.

POCKETBOOK—LOST—BEADED, AT 47TH and Indiana; Friday evening; reward. Goldstein, 4525 Michigan-av.

PURSE — LOST — DOWNTOWN, FRIDAY, containing $3 or $4 and papers important only to owner. Return to E. W. KEAFFER at The Gordon, 7th floor Fine Arts Building, and receive reward.

PURSE—LOST—ON WINDSOR PK. CAR, AT 63d and Dorchester; reward. Call South Chicago 3309.

RING—LOST—DIAMOND, IN WASHROOM La Salle hotel; liberal reward left with cashier; hotel La Salle; no questions asked.

RING — FOUND—VALUABLE. NEAR VAN Buren and Albany. Call 806 S. Bishop-st.

SUITCASE—LOST—BETWEEN 63D-ST. AND 30th and State, late Friday afternoon, one black medium leather suit case and one tan leather bag, both containing boys' clothes; reward. Jose Calumet 6200 or Randolph 6200.

SUIT CASE—LOST—STRAW, EVENING DEC. 22, between 52d and Grand Central Sta., containing money and clothing; finder please return clothes, keep money; no reward; no questions asked. LOUISE KEINATH. Midway 6113.

TAN CASE—LOST—IN CARSON, PIRIE store, gold vanity case, locket, and pencil, on ring; name on vanity case; highly valued as large reward. Ph., 6 p. m., Superior 5400.

WALLET — LOST — BROWN WALLET, either in Carson's or Mandel's store, or between stores; contained $17 and Liberty bond receipt, and also receipt from Carson for goods. Return to Window 20, 3d fl., Chicago Savings Bank, State and Madison. Working girl; liberal reward.

WATCH — LOST—GOLD WATCH, BRACElet, on 67th-pl. or Stony Island-av. near 67th-st.; monogram D. M. Reward if returned to 6701 Stony Island-av. J. M. MANIGILO, 1421 E. 6th-pl. Ph. Mid. 5880.

WATCH—LOST — LADY'S GOLD WATCH, Rand, station L, and Illinois Trust and Savings bank; plain gold case; Waltham works. No. 732813. Liberal reward. 7127 Ellis-av.

WATCH — LOST — WRIST, GOLD, BY sailor at N. American wash room, Mon. night; keepsake; reward. Address Y 411, Tribune.

PERSONAL.

PERSONAL—WILL THE 3 GENTLEMEN wearing Masonic uniforms who assisted me when I fell while alighting from North-av. car, at St. Louis, about 12 p. m. Jan. 2, address MRS. CHARLES SULANKA, 3440 Hoyne-av.

PERSONAL—I WILL NOT BE RESPONSIble for any bills contracted for by any one ex cept myself on and after this date. Signed. ELMER R. DORWIN.

PERSONAL—W. T., THERE ARE SEVeral thousand dollars awaiting you if you will communicate with your mother or F. L.

PERSONAL—WILL NOT BE RESPONSIBLE for any debts contracted for by any one but myself from January 4th. J. F. SCHUENEMAN, 4806 Sheridan-rd.

PERSONAL—IF PARTY WHO LEFT FORD truck at garage, 4619 Armitage-av., Sept. 23, does not call for same within 5 days it will be sold for charges.

PERSONAL—LADY GOING TO TEXAS, like lady's company. MRS. R., 6136 Greenwood-av.

PERSONAL — LUELLA: MOTHER VERY much must hear from you immediately. We are your friends. Oak Park 7906. REX.

PERSONAL—WILL BOARD AND CARE FOR girl 9 to 11 years; prefer motherless child. Write to K., 34 E. 117th-pl.

PERSONAL — JENNIE: YOURS RECD; write me. Moline, Ill., Gen. Del. F. B. H.

PERSONAL—WANTED—TO ADOPT BABY girl about 2½ years of age. Address Y 457, Tribune.

PERSONAL — WANTED — TO ADOPT A young infant. Address Y 154, Tribune.

PERSONAL—WILLIE S.: GOOD CHANCE for you here; come home. MOTHER.

PERSONAL—R. NOLEROTH; LETTER GENeral delivery. Kindly answer. G.

CLUB AND ASSN. MEMBERSHIPS.

LADIES—JOIN AMERICAN WOMEN'S ATHletic and culture club; gym, dancing, swimming taught; also English, French, Spanish; private lessons; 2 lessons taught for $1. Jan. 7; for membership call, or 1003 N. Dearborn-st., 6th floor. Cent. 1512 and 2632.

FOR SALE — BEVERLY COUNTRY CLUB membership. Dues paid to date. Call Hyde Park 3040.

SITUATION WTD—HOTEL MANAGEMENT. Experienced man and wife, anywhere; or may rent same fur. Address A 586, Tribune.

CHGO. TENNIS CLUB MEMB. FOR SALE, $50. Address D 587 Tribune.

WANTED—A C. AND SOUTH SHORE membership; lowest cash price. Address Y 582, Tribune.

FOR SALE—MIDLOTHIAN COUNTRY CLUB membership. Address Y 582, Tribune.

MEMBERSHIP ILLINOIS ATHLETIC CLUB —For Sale; $85. Address A 358, Tribune.

HOME WORKERS' SERVICES.

KNITTING, CROCHETING AND SEWING at home or day. A. DASSIE, 3720 W. 82d.

EXP. KNITTER WILL RECEIVE ORDERS for soldiers' knitted goods. Sup. 2680.

HAND KNITTED HELMETS FOR SALE. Outfits knitted to order. Drexel 8172.

HOUSEHOLD GOODS.

JANUARY CLEARANCE SALE

$20,000 STOCK OF UP TO THE MINUTE HIGH GRADE FURNITURE AT PRICES LESS THAN COST To Manufacture

EVERY ARTICLE GUARANTEED OR YOUR MONEY REFUNDED.
FREIGHT PREPAID 300 MILES.
TWO STORES WITH OVER $20,000 STOCK OF FINE FURNITURE AT PRICES NEXT TO NOTHING.
NO REASONABLE OFFER REFUSED.

THIS IS POSITIVELY THE GREATEST FURNITURE SALE IN HISTORY. EVERY PIECE OF FURNITURE IN OUR TWO STORES WILL BE SOLD REGARDLESS OF COST TO MANUFACTURE.

ONE-HALF HOUR OF YOUR TIME WILL CONVINCE YOU OF THE REMARKABLE SAVINGS YOU CAN MAKE DURING THIS GREAT FURNITURE SALE.

THE ARTICLES BELOW ARE ONLY AN EXAMPLE OF THE MANY BARGAINS ON SALE.

$300.00 Gen. Mah. Bedroom Suite, beautiful Queen Anne design.....$165.00
$210.00 Gen. Amer. Wal. Queen Anne Bedroom Set, big bargain 105.00
$165.00 Mah. Wm. & Mary 4 piece Bedroom Set, reduced to..... 92.00
$ 85.00 Mah. or Walnut 4 piece Bedroom Set, a few sets only..... 47.50
$ 65.00 Odd Mah. Dresser, 48 inch, special 35.00
$ 32.00 Satin Wal. 3 pc. Bedroom Set 17.50
$ 32.00 Odd Mah. Chiffonier 17.50
$ 38.00 Odd Ivory Dresser 14.50
$ 38.00 Mah. Poster Bed 14.50
$ 28.00 Genuine Brass Bed 14.50
$ 36.00 All 2 in. massive Brass Beds, 18.75
$ 10.00 Guaranteed Steel Springs... 6.75
$ 14.00 All Felt Mattresses 7.50
$ 23.00 Guaranteed Box Springs... 12.75

DIN. ROOM BARGAINS.

$390.00 Solid Amer. Wa. 10 piece Queen Anne D.... Room Set, 1 set only..... $190.00
$ 28.00 Mah. 48 inch Din. Table..... 15.50
$ 36.00 Wm. & Mary 48 in. Din. Table..... 19.50
$ 44.00 Solid Amer. Wal. Queen Anne 54 in. Din. Table, big bargain..... 27.50
$ 60.00 Magnificent 54 in. O. Table..... 15.00
$ 19.00 Solid Oak 48 in. Din. Table..... 10.00
$ 12.00 Solid Oak Din. Table..... 6.75
$ 12.00 Carved Buffet, Wm. & Mary Din. Chairs, close out price..... 6.50
$ 7.00 Amer. Wal. Q. O. Din. Chairs 3.75
$ 5.00 Mah. Wm. & Mary Din. Chrs. $ 75.00 Odd Mah. Wm. & Mary Buffet, biggest bargain ever offered..... 30.00
$ 45.00 Odd Mah. Wm. & Mary China Cabinet..... 24.50
$ 23.00 Odd Mah. Serving Table..... 14.00
$ 36.00 48 inch F. O. Buffet..... 19.00
$ 29.00 Golden Oak Buffet..... 17.50
$ 21.00 F. O. Colonial Serving Table 12.50

BARGAINS FOR THE PARLOR.

$220 00 Mah. Loose Cushion Cane Davenport and Chair to match; none better made; in Mulberry Velour, special $115.00
$195.00 Wm. & Mary 3 piece Mah. Cane Suite, loose cushion, Rossetti pillows, reduced to..... 110.00
$125.00 Mulberry Silk Velour 3 piece Cane Suite, big bargain..... 67.50
$110.00 Mah. Wm. & Mary 3 piece Spanish Leather Parlor Set, reduced to..... 62.50
$130 00 Gen. Mah. or Amer. Wal. 5 piece Duofold Set..... 75.00
$ 80.00 Duofold, Spanish leather 36.50
$ 36.00 Guaranteed Duofold, Spanish leather..... 21.50
$ 39.00 Velour Upholstered Mah. Rockers, large assortment..... 14.75
$ 22.00 Mah. Cane Back and Seat chairs and Rockers..... 11.50
$ 18.00 G. O. or Mah. Leather Rockers..... 8.75
$ 9.00 Wal. Sun Rockers, any finish, as low as..... 2.75
$ 24.00 48 in Oval Mah. Lib. Table, while they last..... 12.75
$ 45.00 Odd Mah. 55 in. Colonial Library Table..... 26.50
$ 43.00 Beautiful Wm. & Mary Lib. Table, 50 inch..... 21.50
$125 00 Talking Machines, one of the best known makes..... 62.50

The above mentioned articles are not one per cent of the hundreds of bargains displayed in our two stores.

DON'T DELAY YOUR PURCHASE, AS IT MEANS ACTUAL SAVINGS TO YOU.

OPEN EVERY EVENING DURING THIS SALE.

THE HOLLAND FURNITURE CO.

TWO STORES
322 SO. WABASH AVE.
1018 & 1020 E. 63RD ST.
Near Greenwood-av.

WE HAVE A VERY FINE SELECTION OF modern and antique furniture, bronzes, marbles, Sevres vases, pedestals, gold cabinets, Wedgwood plaques, Delft plate, Brocade, oriental rugs, draperies, pianos, bedroom sets, sewing tables, floor and table lamps, sun porch sets, etc. We are always glad to have visitors.

WILLIAMS, BARKER & SEVERN CO., 624 to 630 S. Wabash-av.

$6,000 WORTH OF HOUSEHOLD GOODS, pianos, rugs, stoves, etc.; will sell for storage charges. Call early and will give bargain. Garfield Express & Storage Co., 5916-18 S. State-st.

FOR SALE — DECIDED BARGAIN, HEAVY mahogany furniture, 5 room apartment, complete; new; death in family the cause; disinterested parties need not reply. Call Midway 6113.

COMPLETE SET OF FURNITURE OF 4 room flat to be sold for storage charges at once; practically as good as new. Call at Reliable Storage House, 4040-50 S. State.

SELL CHEAP TODAY AND TOMORROW: high grade Pullman Davenport, French Wilton rugs, bric-a-brac, kit hen utensils, other furniture, 4716 Grand-blvd. GUMM'S.

FOR SALE—FINE COLLECTION ORIENTAL rugs; big bargain; large and small sizes; also ivory reed baby carriage. Reynolds, 5013 Grand-blvd., 1st. Kenwood 5989.

FOR SALE—CHEAP, FOR CASH, MAHOG. dresser, chiffonier, dressing table, chairs, brass bed, spring-mattress, oriental rugs. Call daily, 9 a. m. to 10 p. m. 4953 Grand-blvd.

TO BE SOLD WITHOUT RESERVE—THE furniture and furnishings of my 8 room house, 4726 N. Maplewood-av. Ravenswood 1389.

FOR SALE—HIGH CLASS OVER STUFFED davenport, carpet, and vacuum sweeper, ironing board, clothes horse, and dust mop. 5643 Kenmore-av., 2d apt.

50 VERY FINE ROCKERS, UPHOLSTERED in velour and leather, $10 each; worth up to $40. 3453 Indiana-av.

FURNISHINGS OF 8 ROOM FLAT; ALSO kit hen combination cook stove; parlor stove; cheap. 1811 North Park-av., 1st.

FURNITURE—NEW AND SECOND HAND of all kinds; stoves, linoleum, oil cloths, desks, etc. C. A. Bryant, 711 E. 63d. Ph. Went. 3807.

HAIR MATTRESS AND BOX SPRINGS, $8; worth $16; felt, $4.99; brass beds, $8. Fa tory, 1023 Wabash. Ph. Calumet 2916.

FOR SALE—BEAUTIFUL FURNITURE OF 8 room flat; Victrola. 4415 Prairie-av., 3d apt.

FOR SALE—LEASE AND FURNITURE OF 10 room rooming house, west of Kedzie-av. or Washington-blvd. Address Y 475, Tribune.

37 IN. SIMPLEX MANGLE WITH STAND and motor; also 1 Frants Premier vacuum cleaner. Normal 6824.

FURNITURE, YOUR PRICE; 2 M. BEDS, mattresses, springs, size 4 ft. 6 in. wide; large sanitary pool, in loop; new class opens Jan. 7; for membership call, or 1003 N. Dearborn-st., 6th floor. Cent. 1512 and 2632.

FOR SALE — BEVERLY COUNTRY CLUB membership. Dues paid to date. Call Hyde Park 3040.

SITUATION WTD—HOTEL MANAGEMENT. Experienced man and wife, anywhere; or may rent same fur. Address A 586, Tribune.

CHGO. TENNIS CLUB MEMB. FOR SALE, $50. Address D 587 Tribune.

WANTED—A C. AND SOUTH SHORE membership; lowest cash price. Address Y 582, Tribune.

FOR SALE—MIDLOTHIAN COUNTRY CLUB membership. Address Y 582, Tribune.

MEMBERSHIP ILLINOIS ATHLETIC CLUB —For Sale; $85. Address A 358, Tribune.

HOME WORKERS' SERVICES.

KNITTING, CROCHETING AND SEWING at home or day. A. DASSIE, 3720 W. 82d.

EXP. KNITTER WILL RECEIVE ORDERS for soldiers' knitted goods. Sup. 2680.

HAND KNITTED HELMETS FOR SALE. Outfits knitted to order. Drexel 8172.

HOUSEHOLD GOODS.

CLEARANCE SALE
UNUSUAL BARGAINS.

DURING OUR BIG JANUARY CLEARANCE SALE YOU CAN SAVE 25% TO 50% ON YOUR PURCHASES OF FURNITURE AND RUGS.

WE ARE OUT OF THE "HIGH RENT LOOP DIS TRICT." RIDE OUT TO US AND SAVE MONEY. BUY NOW. GOODS HELD UNTIL DESIRED.

LOOP PRICES.	OUR PRICES.
$ 87.50 Mah. Blue Vel. Day Bed, Cane Ends, Karpen Make...	$ 47.50
100.00 O'stuff. Velour Davenport...	55.00
172.50 Solid Mah. 3 Pc. Mul. Vel. Parlor Set	84.75
124.50 "Karpen" F. O. Duo. Suite..	72.50
74.50 Mah. Tapestry Duofold.....	37.50
18.50 Jac. Cane Wing Rockers.....	9.75
22.50 Large Mah. Tap. Rockers.....	11.75
19.75 Mah. Velour Rockers	9.75
30 00 O'stuffed Tapestry Rockers..	14.75
22 00 Mah. or G. Oak Lib. Table..	11.95
24.00 Jac. Wm. & M. Lib. Table..	13.75
31.00 Mah. Dresser & Chiffonier..	15.75
260.00 4 Pc. Wal. Hepplewhite Bedroom Set.....	149.50
35.00 Wal. Fin. Adam Dressers....	21.50
31.00 Odd Mah. Dressers	18.75
19.00 Fumed Oak Dressers	11.95
18.50 Simmons "Sr. Club" Steel Bed	10.45
13.50 " Simmons " Steel Beds, 2 in.	6.95
49.50 Guaranteed Brass Beds, 3 in.	24.50
30.00 Steel Beds, Vernis Mart finish	16.25
14.50 All Felt Mattresses, Any Size	8.95
7.50 Guaranteed Bed Springs.....	4.45
59.50 Mah. Oval Wm. & Mary Dining Table, a snap.....	31.75
37.50 Jac. Wm. & Mary Din. Table.	22.75
8.50 Jac. Cane B. Wm. & M. Diners	4.95
7.50 Jac. Lea. High B. Diners.....	3.25
10.00 Porcelain Top Kit hen Tables	6.25
28.50 Brussell Rugs, 9x12	16.95
41.50 Wilton Vel. Rugs, 8.3x10.6..	23.75
42.50 Fine Axmin. Rugs, 8.3x10.6..	31.75
73.50 Fr. Wilton Rugs, 9x12.....	44.75
38.50 Heavy Wool Velvet Rugs, slightly soiled, big values.....	21.00
12.50 White E. Square Wood Cribs..	6.75

WE DELIVER TO ALL PARTS OF CITY AND SUBURBS. MOTOR TRUCK SERVICE. GOODS PACKED AND SHIPPED FREE. OUT OF TOWN MAIL ORDERS SOLICITED. OPEN EVENINGS EXCEPT WED. & FRI. PHONE MIDWAY 6411.

TAKE L TO COTTAGE GROVE STATION.

Chicago Sample FURNITURE CO.

928-930-932 East 63d-st.

BET. INGLESIDE AND ELLIS-AVS.

KESSEL BROS. UNCLAIMED Storage Sale

ANNOUNCEMENT.

DURING THE WEEK OF JAN. 6-12 WE ARE TO DISPOSE OF SEVERAL LOTS OF FURNITURE AND HOUSEHOLD GOODS.

THE GOODS MUST BE DISPOSED OF TO MEET THE STORAGE CHARGES. THEY ARE BUT SLIGHTLY USED, ALMOST AS GOOD AS NEW.

THE ASSORTMENT INCLUDES EVERYTHING NEEDED IN HOUSEKEEPING.

COME EARLY IN THE WEEK AND GET THE BEST SELECTION.

LIBERTY BONDS CHEERFULLY ACCEPTED AS CASH.

REMEMBER THE NAME AND ADDRESS. DO NOT BE DECEIVED BY MISLEADING SIGNS.

KESSEL BROS. STORAGE 4031-33 SO. STATE,

EAST SIDE OF STREET.
PHONE DREXEL 8000.

BEDAL BROS.,
3956 S. STATE-ST.
STORAGE
SALE
OF
HOUSEHOLD GOODS.

Some unusual values offered this week at sale Wednesday, consisting of un-claimed storage, in luding furniture and household goods of all kinds.

Also some new furniture, bought by us at bargain prices and to be sold to our customers at bargain prices.

BEDAL BROS.,
3956 S. STATE.
STORAGE.

OPEN 9 A. M. TO 9 P. M.
EXCEPT SUNDAYS.

SAVE NEARLY HALF
On Brand New Furniture and Rugs Sold at Auction at forced sales.

$70.00 Dining Room Suites	$48.75
$45.00 Clear Oak Dining Tables.....	29.50
$20.00 Mahogany Rocking Chairs	12.75
$75.00 Tapestry Stationary Davenports	31.65
$55.00 Oak and Mahogany Dressers..	28.75
$45.00 Base Burners	29.50
$75.00 Ranges	29.75
$45.00 9x12 ft. Wilton Velvet Rugs...	26.50
$80.00 9x12 ft. French Wilton Rugs...	61.50
$40.00 9x12 ft. Axminster Rugs..	24.75
$22.50 9x12 Brussels Rugs	14.25

Thousands of other snaps like these are waiting here for quick buyers in Chicago's largest daylight salesroom.

HARRIS BROTHERS COMPANY.
Phone Yards 1600. 35th and Iron-sts.

$350 4 ROOM OUTFIT FOR $165, INCLUding mah. bedroom suite, dining table, 52 in., 6 ft.; cane high back chairs, cane parlor set, silk loose cushions, etc.; also odd rockers and tables, all new; will separate. O'DONNELL, 54 13th-st. east of Wabash.

WILL SACRIFICE NEW BLUE GONDOLA baby carriage; lined in ivory corduroy, ivory gears, $30; also white wicker bassinet lined in pink satin, with pink canopy, $40. Phone Rogers Pk. 9555. BARBOUR, 7732 N. Paulina.

BEDROOM AND LIVING ROOM FURNIture, all new, high grade; great cash bargain; rugs, chairs, etc.; no dealers. Address H C 471, Tribune.

FOR SALE—DAVENPORT, OAK AND CANE tapestry, upholstered pillows to match; ladies' mahogany writing desk and lamp. Phone Rogers Park 6781.

GREAT CHANCE FOR BUYERS OF ORIENTAL rugs. We will get rid of all our rugs at 30% disc.; real bargains for cash; open eves. Boyajian Co., 1633 N. Clark-st.

1,000 PIECES CLAIMED IN STORAGE goods, manufacturers' new furniture and rug samples. HEBARD'S, Orden and Honore-st. Ph. West 2284. Open eves. and sat. nights.

FOR SALE—COMPLETE FURNISHINGS OF 4 room flat; cost about $1,700.00 furnished; will sa rifice cheap for cash. MRS. ANTHONY. 5637 Cottage Grove-av. Ph. Mid. 3525.

ANTIQUE MAHOGANY BEDROOM FURNIture, chairs, tables, lamp, dishes, baby bassinet and other household goods. 33 Apt., 810 Eastwood-av. Phone Edge. 7990.

FOR SALE—E. E. DINING TABLE AND 6 leather seat chairs, $15; also mah. music cabinet. Call morn., SATTLER, 6306 Magnolia. Ravenswood 6220.

FOUR ROOMS FURNISHED COMPLETE; young couple can step right in; cheap for cash; rent paid for January. 2915 N. Robey-st., 1st fl.

OAK DRESSER AND BRASS BED AND spring for sale. Almost new. Inquire 7 E. 23d-st., apt. 30.

BARGAIN—MAGNIFICENT PARLOR SUITE of furniture. Call Sunday or eves. 4949 Calumet-av. Ph. Kenwood 5548. Unger.

FOR SALE—FURNISHINGS 4 ROOM APT., used 2 months; Oriental rugs and silverware; real bargain. 6105 Lang ley-av. 2d apt.

FUMED OAK BOOKCASE, 3 SHELVES, 2 sliding doors; $12; good cond. 6521 Bosworth, 1st. Rogers Park 7170.

FINE MAH. DRESSER AND CHIFFONIER, fine walnut bedrm. suit, practically new, mas. Hyde Park 3812. No dealers.

BRASS CRIB GO-CART, BRONZE LAMP, piano and other articles, nearly new. 4837 Michigan, Apt. 3

WILL SELL MARTHA WASHINGTON COMplete dining room, also beautiful overstuffed living room suite. Wentworth 7544.

FOR SALE—GRAY REED BABY CARRIAGE, good condition. 1217 E. 44th-pl. Drex. 7273.

FOR SALE — OVERSTUFFED KARPEN couch; lamp shade; drapes; rug; reas. Drex. 1271.

FOR SALE — FURNITURE FOUR ROOM modern flat also sunbeam concessions. Rogers Park 6736.

ROYAL KIRMANSAH

SITUATIONS WANTED—MALE.

Bookkeepers and Clerks.

SITUATION WTD—AM 40 YEARS OLD, ACTIVE in the train business for 20 years, now compelled to make change; would like situation with manufacturing or jobbing concern as assistant manager and bookkeeper; possess business ability, tact and experience. Address H. G. KRESS, Y. M. C. A. Hotel.

SITUATION WTD—AGE 33, SHOE SALESman; evenings, Sat. aft., etc.; exp. gained working in the making; many yrs. shops, Brockton and Lynn; employed steadily days as outside salesman Chicago; married. J. MURPHY, 1000 Drexel.

COLLECTIONS.

My unqualified refs. as to ability warrants me in asking for interview covering any small or class of work in this department. Will leave city. Address X 300, Tribune.

SITUATION WTD—EXPERIENCED SHIPping and receiving clerk; capable of handling a large private sect.; good ref.; temperate habits and past draft age. Address Y 442, Tribune.

SITUATION WTD—BKKPR., ACCT., INstall and operate cost system; modern financial statements; mfg. preferred; strictly temperate; reliable; start at $30. Address Y 380, Tribune.

SITUATION WTD—BOOKKEEPER: 5 YRS.' exper.; high and comm'l school graduate; age 32; married; expert at check figure, or 18; gets quick trial basis; fast worker; Al refs. Address A 219, Tribune.

SITUATION WTD — EDUCATED MAN, 25 years of age, married, 7 years' varied experience with firm employed as bookkeeper, clerk, and chief clerk; has brains and initiative. Address X 420, Tribune.

SITUATION WTD — MAN, 15 YEARS' EXperience, desires new work; capable of handling correspondence and advertising, would like to connect with good firm; references. Address X 316, Tribune.

SITUATION WTD—BOOKKEEPER; CAPAble of taking charge of office; fully experienced in devising systems and their condition; best city references; not subject to draft. Address A 509, Tribune.

SITUATION WTD — CAPABLE COMPILING statist; analysis and cost, distrib. groups of a large co.; at work, married, age 39, now employed; leave city. MARTIN 4541 Indiana-av. Ph. Drexel 7779.

SITUATION WTD — SPANISH CORRESpondent, translator, and stenog.; highly educated; best of refs. Address A 213, Tribune.

SITUATION WTD—EXPERIENCED D. M. bookkeeper, credit and general office man; age 28; exempt; is looking for change. Address X 309, Tribune.

SITUATION WTD — BOOKKEEPER; $12; young laundry preferred; beside hotel; age 24, neat, pleasant; handle heavy work; good references. Address C 0 139, Tribune.

SITUATION WTD—BKPR. AND CASHIER; 13 yrs' exp.; married; salary $25 wk. E. F. BETHKE, 2440 Warner-av. Grace 4696.

SITUATION WTD—MAN, YOUNG, CREDITS, bookkeeping, cashiering; 12 yrs.' experience; draft exempt; $30. Address X 359, Tribune.

SITUATION WTD—OFFICE MAN AND assistant, long experience; competent salesman; best references. Address Y 92, Tribune.

SITUATION WTD — CLAIM CASUALTY, freight or passenger; will investigate; with good head. Address A 134, Tribune.

SITUATION WTD — AMBITIOUS YOUNG baker, bookkeeper and clerk, desires position in sect. dept.; can do correspondence. Al refs. Address A 305, Tribune.

SITUATION WTD—OFFICE MAN, 27 YRS., thoroughly familiar bookkeeping, cashier, office details. Address Y 399, Tribune.

SITUATION WTD—AS CORRESPONDENT; 45 years of age, well educated and wide experience. Address X 344, Tribune.

SITUATION WTD—BOOKKP., AI MANAger, large exp., open immediate engagement, in city or out. Address A 463, Tribune.

SITUATION WTD—BKPR., ACCOUNTANT, 12 yrs. exp., age 23. Address X 67, Tribune.

SITUATION WTD—H. S. GRAD.; AGE 19; chance to advance. Address Y 572, Tribune.

SITUATION WTD — EXP. BKRPR.; MARried; age 33; must be change. Address X 323, Tribune.

SITUATION WTD—YOUNG MAN, 23, WELL educated; 13 years' exper in office, shipping, valuations, etc. Address Y 57, Tribune.

SITUATION WTD—BY YOUNG MAN, 21, IN shipping dept.; 3 yrs.' exp.; with chance for advancement. Address A 374, Tribune.

SITUATION WTD—YOUNG MAN, 20; 4 years' exp. in office work; capable of handling complete set. Address Y 587, Tribune.

SITUATION WTD—EXPERT BOOKKEEPER, accounting, figuring, investigating, small sets, etc. Address A 376, Tribune.

SITUATION WTD—EXECUTIVE; SPECIAL ability for mail order business, including buying, selling, printing, advertising, catalogues, importing, handling of labor, efficiency and economy; general management would consider position paying $3,000, with opportunity for more. Address A 100, Tribune.

CREDIT MAN.

Wide experience, thoroughly efficient and capable of handling all ramifications of credit work; desires position with progressive firm which is in need of a credit man of good executive ability. Address Y 471, Tribune.

SITUATION WTD — MAN AS BOOKKEEPER; been in present position as bookkeeper, cashier and credit dept. of a well known steel and wire company for 7 years, but change in ownership makes position of manager of claim or credit dept. desirable. Address Y 388, Tribune.

SITUATION WTD—BKPR. $25-$30; 3 yrs.' exp.; age 24; ref. Mr. Hicks, 3103 S. 48th-ct. Cicero.

SITUATION WTD—CLERICAL WITH SELLing and stenography; age 27. Address A 284, Tribune.

SITUATION WTD—IN STOCK AND BOND house; middle aged man; good at figures; moderate salary. Address A 297, Tribune.

SITUATION WTD—BOOKKEEPER, EXPERienced, 46 years age, with growing concern. Address A 387, Tribune.

SITUATION WTD—SHIPPING CLERK, 10 yrs' exp. Phone Drexel 7714.

SITUATION WTD—GENERAL STORE; CITY pref.; married; best refs. Pullman 4138.

SITUATION WTD—SHIPPING CLERK; ALSO porter; good worker. Phone Kenwood 1153.

SITUATION WTD—SHIPP. & REC. CLERK, age 27. Address A 392, Tribune.

Accountants and Auditors.

SITUATION WTD—AI BOOKKEEPER AND accountant, now employed as statistician and manager of accounts, contemplates making a change and desires a position with an established, first class concern where to pay $2,500 to start; is 30 years old, married; 14 years experience; conscientious, energetic, ambitious, thorough knowledge of modern office methods; will produce satisfactory results. Address A 470, Tribune.

SITUATION WTD — CREDITS, COLLECTIONS, ACCOUNTANT.

Credit is one of the principal links in the great chain of modern business, and the successful manager of the credit dept. is collecting the money. If you require efficiency I am open for engagement. Address Y 534, Tribune.

SITUATION WTD—HIGH GRADE MAN, having a wide experience in banking, cold storage, and packing house lines, desires to connect with a concern where he will be thoroughly competent and able office man whose clear and comprehensive accounting methods would be of benefit to the management which is highly endorsed. He solicits an interview, at which the fullest particulars will be submitted. Address A 505, Tribune.

A1 ACCOUNTANT

Desires position where hard work and broad experience in costs, collections, and credits will bring proportionate compensation; good personality and well posted on all up to date office methods; excellent exp. Address X 400, Tribune.

SITUATION WTD—ACCOUNTANT, YOUNG man, age 23, college graduate, student in C. P. A.'s years' bookkeeper, cashier and office manager, experienced in costs systemsitting, junior accountant and auditing, would prefer traveling auditor for National bank corporation. Address D N 10, Tribune.

SITUATION WTD—AN ACCOUNTANT PAST draft age with 10 years' experience and a thorough knowledge of machine shop costs and general bookkeeping wishes to change his position; anything under $1,800 not considered. Address C 29, Tribune.

AUDITOR.

EXPERT ACCOUNTANT.

solicits audits; books balanced in 24 hrs. cost accountant; systematizer; investigations. BUCKMAN, N. Y. Life Bldg. Cent. 5242.

SITUATION WTD—ACCOUNTANT WITH 11 years' practical experience, 3 years auditing and cost accounting, desires position with bond house, will consider offers; $200 per month; age 29. Address A 371, Tribune.

Send for Free Price List.

Books audited, closed, posted, anywhere. Central State Audit Co., Auditors' Bldg. Cent. 4943.

ACCOUNTANT—BOOKS OPENED, CLOSED, kept balanced, audited, systematized; also handle credits, collections, correspondence. Read letters X 176, Tribune.

SITUATION WTD—EXPER. ACCOUNTANT with small manufacturing concern; no objection to leaving city. Address X 453, Tribune.

SITUATION WTD—ABLE MAN, 35, MARried, employed, position where all around ability is essential; thorough accountant. Address Tribune.

SITUATION WTD—SYSTEMS INSTALLED, supervised, AUDITS; books closed, opened, kept; weekly, monthly, etc. REAS. Ha. 1176.

SITUATION WTD—ACCOUNTANT; EXPERT; low monthly accounts. Address A 226, Tribune.

SITUATION WTD—SYSTEMS INS., BOOKS opened, closed, audited; kept reas. H. F. 4220.

SITUATION WTD—EXPERT BOOKKPR., AC-countg., audtg.; $5 day. Tel. Lake Y. 7910.

SITUATION WTD—SMALL SETS KEPT, books audited, any time; reasonable. Humboldt 3158.

SITUATION WTD—AUDITS, SYSTEMS, books bal., etc. Phone Hyde Park 7641.

SITUATION WTD — BOOKS AUDITED, TAX returns prepared; pub. acct. Main 2611.

Executives and Managers.

SITUATION WTD—MECHANICAL SUPT. and engineer; 15 yrs.' exp. in machine shop practice; qualified for both supervision-production. WM. SEFTON, 2201 Washington.

SITUATION WTD—EXPERT COLLECTION accountant desires to effect change; salary $150 per month. Address Y 57, Tribune.

SITUATION WTD — HAVE 1ST. OFFICE exp. (rest. refs.); want settled or any cosy, steady job. Ad. Y 36, Tribune.

SITUATION WTD—EXECUTIVE MANAGER seeks responsible. Address A 504, Tribune.

SITUATIONS WANTED—MALE.

Executives and Managers.

Accountant-Credit Man, Office Manager.

Married man, 35, possessing pleasing personality, tact and initiative, desires executive position with large or medium size manufacturing concern; 15 years' business experience with large corporations in position of chief accountant, general auditor, office manager, credit and collection manager; executive ability; have public accounting and systematizing experience and know how to install simple, practical, labor saving systems and obtain excellent results in raising the efficiency of your clerical force. Will furnish good reference; salary to be $3,000 to start. Can go to work immediately. Address A 503, Tribune.

SITUATION WTD—THE WAR HAS NECESsitated the writer of this advertisement to engage in some other line of business. Are you desirous of procuring the services of an high class man? Have had fifteen years' experience in the jobbing business, handling a staple article; have exceptional buying and selling ability; five years' experience in the road, five years as general sales agent, the remainder as general manager; age 35; married; best of references, including bank. Address Y 390, Tribune.

OFFICE MANAGER.

The advertiser has had 11 years' successful selling, office and executive experience; is at present connected with a manufacturing concern which is about to discontinue business owing to existing conditions and he is desirous of becoming permanently connected with a concern where results will be appreciated and where opportunity for advancement is offered; has thoroughly experienced in all branches of office detail and capable of handling men; highest references. Address Y 393, Tribune.

ADVERTISING AND SALES.

Because of shortage of raw stock, ability that established me in business successfully by applying fundamental principles from a capital of $500 to $5,000 in two years, is at your command; I know necessity of economy, conservatism, enthusiasm, I can make every cent count in gaining business through the printed word; married; temperate. Address A 315, Tribune.

ASSISTANT TO EXECUTIVE.

Live man, 30, exceptional experience, banking, import, export, manufacturing; splendid record; fully conversant in English, Spanish, French, German; thoroughly capable in handling details on own initiative; highest references. If you need a hard worker, strictly reliable and trustworthy, give me call; quality. Address A 58, Tribune.

SITUATION WTD—FACTORY MANAGER—Who realizes that every dollar invested is for the sole purpose of earning dividends desires position; no objection to small town; married; age 36; experienced in foundry, machine shop, wood working, costs, production, employment methods, purchasing; technical graduate; present head of efficiency engineers. Address D N 33, Tribune.

SITUATION WTD—MAN, 36 YRS., EXEMPT from draft, married, family, as private secy. to an individual or company where executive ability is wanted; highest of references; position must be permanent; at present desire to make a change, which can be explained on interview; will consider nothing but a first class party or company. Address X 3, 359, Tribune.

SITUATION WTD — YOUNG MARRIED man, 27 years age, technical graduate, university of Illinois; 2 years' experience in engineering, purchasing, auditing, accounting in railroad, municipal, private and mercantile lines, desires connection with large corporation. Furnish high class references as to ability and integrity. Address A 501, Tribune.

SALES MANAGER.

Fifteen years' accounting and executive experience one corporation, three years' outside sales work; now sales manager; will resign Feb. 1st and will consider position in smaller city. Clean and progressive record; age 34, married. Address A 505, Tribune.

MANAGER.

Business man, fourteen years' experience as accountant, purchasing agent, and office manager, desires position with reputable concern as office manager or assistant; best references; age 35; married. Address A 190, Tribune.

SITUATION WTD—ADVERTISING AGENCY executive, 14 years' experience in soliciting business, will write copy, newspaper, magazine or trade paper advertising, prepare follow up matter, form letters for sales or collection department; a spare time; will also sell merchandise in some line in lieu of cash. Address G X 300, Tribune.

SITUATION WTD—EXECUTIVE; SPECIAL ability for mail order business, including buying, selling, printing, advertising, catalogues, importing, handling of labor, efficiency and economy; general management would consider position paying $3,000, with opportunity for more. Address A 100, Tribune.

CREDIT MAN.

Wide experience, thoroughly efficient and capable of handling all ramifications of credit work; desires position with progressive firm which is in need of a credit man of good executive ability. Address Y 471, Tribune.

SITUATION WTD — MAN AS BOOKKEEPER; been in present position as bookkeeper, cashier and credit dept. of a well known steel and wire company for 7 years, but change in ownership makes position of manager of claim or credit dept. desirable. Address Y 388, Tribune.

SITUATION WTD—CLEAN CUT, AGGRESsive young man exempt from draft, stenographer, comptometer, bookkeeper, accountant, and salesman, personality and ability above the average; desires to connect with good concern where results are appreciated; will start at moderate salary. Address A 478, Tribune.

SITUATION WTD—OFFICE MAN AND ACcountant; now secretary of mfg. co., good correspondent; handling credits and collections, financial statements, desires connection with good co. where considerable investment. Address A 105, Tribune.

SITUATION WTD—ASSISTANT TO MANAger, or would like to connect with a mfg. concern; experienced in purchasing materials, estimating, catalogue composing, and factory work; have good general office exp., accurate at figures; age 36, married. Address A 317, Tribune.

PRIVATE SECRETARY.

Executive of unusual ability; shorthand reporter, splendid correspondent and office man; 15 years' experience. Address A 137, Tribune.

SITUATION WTD — RESPONSIBLE EXECUtive position with first class concern by high grade man who can show a successful record as sales manager, purchasing and executive agent, respectively, of three large manufacturing corporations. Address Y 414, Tribune.

SITUATION WTD—BY COLLEGE GRADUate, 28, exempt from military service; good appearance; 4 years' business experience; have handled men; desires position where merit is demanded; best of references. Address A 506, Tribune.

SITUATION WTD—A MAN 36 YEARS OF age, draft exempt, college training, with 4 years' selling experience, at present employed, desires position with firm where his ability and his executive abilities can be displayed to the best advantage. Address A 114, Tribune.

SITUATION WTD—WHAT CAN YOU OFFER energetic young man who has had education and who has had executive experience with large manufacturing concern doing business in the United States and Canada? Address A 424, Tribune.

SITUATION WTD—BY AI CREDIT MAN and expert auditor, with responsible corporation; thoroughly reliable; high efficiency; successful record; bonded; experienced in finance. Address X 428, Tribune.

PURCHASING AGENT,

Experienced in buying wide variety of supplies for large factory. Address A 294, Tribune.

SITUATION WTD—GRADUATE MECH. engr., supt., and works mgr.; 5 yrs.' exper. as master mech. and work engr.; desires position in maintenance or works engr. Address A 559, Tribune.

SITUATION WTD—DO YOU NEED A RELIable, experienced man to manage either your advertising, purchasing, correspondence, editorial, or printing depts.? If so, address Y 516, Tribune.

SITUATION WTD—AUTO TRUCK AND tractor service department manager desires new location; have technical and practical experience; satisfactory references furnished. Address A 61, Tribune.

SITUATION WTD — MAN AND WIFE, 36 years of age, 14 years' experience, desire position as managers of city hotel or restaurant in live city of 40,000. Address D. O. H., 2615 Indiana-av. Tel. Calumet 3000.

SUPERINTENDENT

Or assistant, with large manufacturing plant; also experienced in buying. Address Y 551, Tribune.

SITUATION WTD—GROCERY BUYER AND boss sec. mgr., wholesale; 10 yrs.' exp.; now employed, will consider change for 1918. Address X 290, Tribune.

SITUATION WTD—AS SALESMAN, OFFICE executive, manager, estimator, or buyer, etc.; have 15 years' exp. with Chicago's largest printers. Address Y 259, Tribune.

SITUATION WTD—HIGH GRADE BUSINESS man, 10 years' experience, desires responsible executive position with first class concern. Address 91, Tribune.

SITUATION WTD—YOUNG MAN, 40, WITH 12 years' executive experience; now employed and in charge of 200 men; good correspondent. Address Y 577, Tribune.

SITUATION WTD—CREDIT MAN AND sales correspondent. A natural writer of business letters of unusual diplomacy and ability. Address Y 67, Tribune.

SITUATION WTD—WHAT OPENING HAVE you for young man? Nine years' experience with largest clay industry concern of its kind in the world. Address Y 392, Tribune.

SITUATION WTD—WHAT OPENING HAVE you for young man with 6 years' advertising and art experience? Address Y 422, Tribune.

SITUATION WTD—PUBLICITY MAN, 20 years in printing and publicity bus., wants pos. with good firm to develop their line. Address A 85, Tribune.

SITUATION WTD—EXP. CREDIT MAN, OFfice mgr. and acct. with a progressive firm. Address Y 419, Tribune.

SITUATION WTD—CUT, TRIM AND MAKE TO ORGAN-ize and push department. John C. Gorman Co., 1036 W. Van Buren-st.

SITUATION WTD—BY CREDIT MAN WITH several years' experience. Can take full charge of office. $2,500. Address Y 517, Tribune.

SITUATION WTD — EXP. REAL EST., mtge. loans, ins., collections, bkpr., cash. Salary and com. Address A 501, Tribune.

SITUATION WTD—SECRETARY, COMPEtent steno.-corres. Address A 108, Tribune.

SITUATIONS WANTED—MALE.

Executives and Managers.

THIS MAN CAN GET BUSINESS FOR YOU.

Sales and advertising manager with a splendid record of results in selling by mail wishes to connect up with a progressive house that needs a man to fill a responsible and responsive position, organized the advertising department for the house I am with at present, with highly gratifying results, but have reached the limit of my opportunities here and am seeking a wider field. Am versed in modern efficiency methods of business in general and have the capacity to assume management responsibilities as fast as they are thrust upon me. Salary $3,000 to $5,600. Address D N 31, Tribune.

FRENCH

HOTEL, CAFE, OR CLUB MANAGER.

With years of executive experience, I KNOW WHAT I WANT FROM A TO Z AND AM OPEN FOR ENGAGEMENT NOW. ADDRESS G X 532, TRIBUNE.

RETAIL CONFECTIONERY MANAGER.

Fully qualified by years of experience to conduct first class store or department; practical, up to date man in every detail of first class confectionery. Address Y 459, Tribune.

MAIL ORDER MAN.

18 years' broad experience in merchandising and cataloguing in the leading catalog houses. An executive that is thoroughly familiar with all details of mail order and promotions. Strictly reliable. Age 38; married. Address A 173, Tribune.

What Can You Offer Me?

Age 33; good education; 5 yrs.' exp. general office work; 7 yrs. selling; 3 yrs. in charge of salesmen; thoroughly knowledge advertising trademarked and advertised products; good record. Address A 125, Tribune.

A1 EXECUTIVE

now employed asst. office manager selling merchandise by mail; systematizer; varied experience, with aggressiveness, ability and application to do; bond; prefer to be exempted from draft. Address A 73, Tribune.

PURCHASING AGENT

12 years' experience; thoroughly familiar with mill, factory, electrical supplies and sources thereof; available immediately; 33 years of age; highest references. Address Y 477, Tribune.

SITUATION WTD—WORKS ENGINEER, man with extensive experience in industrial factory construction, also in operation of mechanical purchases, and handling men, seeks connection with industry where high grade man has responsible position to fill; married; college educated; technically educated. Address Y 389, Tribune.

SITUATION WTD—AS EXECUTIVE OR ASsistant, where highest integrity, ability, and initiative offer very best opportunity for substantial business; age 38 yrs., university graduate, 14 yrs. an executive; position without more than ordinary opportunity not of interest. Address A 321, Tribune.

SITUATION WTD—BY YOUNG MAN WITH six years' experience correspondent, stenographer, secretarial office work, would accept references and bond if desired; would consider temporary position or part of time; good position; have Underwood typewriter. Address A 206, Tribune.

SITUATION WTD—ACCOUNTANT, COST man, factory and office manager, with wide experience in handling men and labor; 10 years' public accounting and system work; now employed in factory about to close; no traveling; age 42; married; highest references, $3,500 yearly. Address A 322, Tribune.

SITUATION WTD—ACCOUNTANT AND SYStematizer, high grade executive, 8 years' 14 years' experience in handling of large bookkeepers; A1 on all merchandising and manufacturing details, costs, and time study; ability been proved; salary $40-$45 per week. Address D C 26, Tribune.

SITUATION WTD—ASST. SALES MGR.

Keen, efficient, well appearing executive, 32 yrs., marr., high grade corresp., road exp.; now asst. mgr. of widely known hatl. advertiser, address A 214, Tribune.

SITUATION WTD—WHAT HAVE YOU TO offer an energetic and ambitious man with 15 years' exp. in sales, all branches, capable executive? At present asst. in sales office; have had 12 yrs.' exp. in steel business. Address A 427, Tribune.

SITUATION WTD—MIDDLE AGED MAN with large experience as office manager, credits, collections, and correspondence, desires to affiliate with some concern requiring the services of a high grade man. Address Y 560, Tribune.

SITUATION WTD—ASSISTANT TO TRAFfic manager; young; 6 years' commercial experience, rates, claims, tracing; thorough detail man. Address Y 408, Tribune.

Salesmen, Solicitors, Etc.

SITUATION WTD—MARRIED MAN, AGE 28, experienced hardware, machine, and tool lines, now employed as inside work, wants position traveling for reliable concern. Address Y 488, Tribune.

SITUATION WTD—HAVE YOU A SELLING proposition, road or local, for a man of 32 with college education and 10 years' experience selling merchandise and specialties? Address A 558, Tribune.

SITUATION WTD — BY ENTHUSIASTIC healthy, successful salesman, 10 years' Chicago experience, average yearly earnings $2,100, want opening in large firm. Address A 360, Tribune.

SITUATION WTD—BY SALESMAN WITH established trade whose house discontinues lines rompers, middies or specialties for children, ladies' Chicago and surrounding territory. Address A 61, Tribune.

SITUATION WTD—HIGH CLASS MAN, 15 years' exp. selling clothing; retires refers; wants legitimate line of specialty with reliable firm. Address A 517, Tribune.

SITUATION WTD—SALESMAN, 8 YEARS' exp. in line, would like to connect with ref. firm as salesman in city. Address A 216, Tribune.

SITUATION WTD—AGE 27, 9 YEARS' EXper. selling wholesale grocery trade; refs., bond; only rel. firm considered; exempt. Address Y 407, Tribune.

SITUATION WTD—TRAVELING OR CITY salesman; 15 years' experience calling on jobbing and retail trade; desiring a change. Address Y 449, Tribune.

SITUATION WTD—BIG MAN, 20, WORK in or out; 8:30 daily, 3:30 to 6 p. m.; write good hand; has knowledge of bkkpg.; best refs. Address A 98, Tribune.

SITUATION WTD—MARRIED; 31 YEARS old; salesman 7 years; handy with tools or repairs; Al reference. What can you offer? Address Y 389, Tribune.

SITUATION WTD—AS SALESMAN, COLlector, or general man; am looking for opportunity; best of references. Address A 156, Tribune.

SITUATION WTD—SALESMAN, SPECIALty high grade food product, wants traveling position with reliable house. Address B 158, Tribune.

SITUATION WTD—STOCK SALESMAN; highest credentials; 10% commission. Address A 186, Tribune.

PRINTING SALESMAN.

Experienced, successful; will change. Address D D 42, Tribune.

SITUATION WTD—SALESMAN OR SALES manager; married, middleaged, 20 years' exp., well acquainted with bakers and grocers; good refs. Address Y 407, Tribune.

SITUATION WTD—SALESMAN, 21 YEARS of age, desires change; 2 years' business exp.; married. Address Z 388, Tribune.

SITUATION WTD—SALESMAN, LARGE following in south; in Chicago for new connection. Address Y 134, Tribune.

SITUATION WTD—EXPERIENCED SALES man, references, exempt from draft. Address Y 104, Tribune.

SITUATION WTD — SUCCESSFUL SALESman; have car; open for any line. Address Y 543, Tribune.

SITUATIONS WANTED—MALE.

Salesmen, Solicitors, Etc.

QUARTER MILLION SALES 1917 TEN THOUSAND 1910 But now? LUXURIES SLIPPING. SALESMAN

Above record Chicago and Northwest. Established office best bldg. loop desires change; high grade connection; ability, responsibility unquestioned. Address Y 442, Tribune.

CHEMICAL.

I AM CAPABLE OF MANAGING THE SALES AND BUYING END OF A HEAVY CHEMICAL DEPARTMENT. 16 YRS.' EXP., 10 YRS. WITH 1 HOUSE; 4 YRS. IN BROKERAGE BUSINESS. ADDRESS Y 468, TRIBUNE.

SALESMAN

With record, age 40, ready to assume the selling end of a meritorious specialty in Chicago or within central states; able to finance self. Address A 804, Tribune.

SITUATION WTD—I HAVE HAD 16 YEARS' experience selling to the factory trade through the middle west, 10 years western representative for one concern; A1 refs. Address Y 594, Tribune.

SITUATION WTD — I AM A SPECIALTY salesman at present employed, but in business greatly affected by war conditions; I wish to interview men with a $5,000 per year proposition. Address A 505, Tribune.

SITUATION WTD — SALESMAN HAVING all attributes pertaining that vocation desires, strong specially sold direct to farmer; must show returns commensurate with hard work; will not be satisfied to accept proposition unless it is on the money on strictly legitimate basis. Address Y 441, Tribune.

HIGH GRADE SALESMAN

desires connection with firm as local or western salesman; ten years' selling experience through western and southern states and proven successful; good appearance; age 32, married, 35 years old; dependable and good address; location in Chicago preferred. Address Y 370, Tribune.

SITUATION WTD—HIGH CLASS MAN of good personality, with experience selling piano through correspondence and personal solicitation, wants to connect with reliable concern; remuneration not less than $3,500 per year; salary or commission; present line ceased to be remunerative owing war cond. Address A 487, Tribune.

SITUATION WTD—YOUNG MARRIED MAN, with good character and personality, neat appearance, genuine salesmanship ability, desires connection with mfgr. of specialty where efforts will be appreciated; 7 years' sales manager exp.; would consider proposition for Minneapolis agency. Address A 301, Tribune.

SITUATION WTD—SUCCESSFUL SALES manager, 7 years' experience, city and road, 32 years old; possessing ability, energy, and good personality, desires connection (preferably city) with first class concern. Employed. Present change due to war. Best of refs. Address Y 456, Tribune.

SITUATION WTD—HAVE HAD 10 YEARS' experience buying and selling lumber in general office work; wish a position with an established concern that offers an opportunity for advancement; salary $1,200 to start. Best of references. Address Y 100, Tribune.

SITUATION WTD—$10,000 A YEAR MAN in the making desires connection with a reliable concern; a chance to grow is absolutely all I want; am now with a firm of bankers and brokers; exempt from military service; references. Address Y 367, Tribune.

Experienced Salesman,

Dependable, aggressive, and sober; age 37; 7 years with present house; Liberty Bond buyer; desires to increase reliable firm's exceptional refs. Address Y 413, Tribune.

SITUATION WTD—SALESMAN; I CAN qualify for any position; SELL ANYTHING; INTERVIEW SOLICITED FROM CONCERN OF STANDING; HIGHEST CREDENTIALS AND RECORD. ADDRESS Y 505, TRIBUNE.

SOMEBODY NEEDS ME.

Salesman, traveling, desires connections, commission or salary, or both; good proposition, traveling expenses advanced. Address A 249, Tribune.

SITUATION WTD—SALESMAN, 11 YEARS' successful sales experience, last 2 years on Pacific coast, 32 years old, employed, desires connection with first class manufacturer for Illinois territory; can furnish A1 references; best of references. Address Y 462, Tribune.

SITUATION WTD — EXPER. SALESMAN, above draft age, well acquainted with Chicago trade, also state and southern Indiana and Illinois, desires change to better condition; clean record; with present connection a number of years. Address Y 472, Tribune.

SITUATION WTD—SALESMAN, HIGH class specialty, wants to make connection with large manufacturing concern or will take entire charge of sales department of tractors, machinery, materials preferred. Address A 262, Tribune.

SITUATION WTD—I AM OWNER OF AN automobile; can spare it and my services few hours daily; excellent knowledge office and credits; additional selling ability. Address Y 58, Tribune.

Boys.

SITUATION WTD — SCHOOLBOY, LIGHT work 5 m. and eve.; Jap.; Y. M. C. A. Doug. 4820.

SITUATION WTD—BOY, 15 YEARS, WORK after school hours; also neat exp. colored maid. Phone Oak, 4800.

Professions and Trades.

SITUATION WTD—CYLINDER PRESSMAN want a change; can run jobbers; steady work wanted. Phone Kildare 9906.

SITUATION WTD—MEN'S CLOTHING DEsigner and cutter; also take charge of mfg.; good ref. Wrigley Bldg., S. State, 3043 10th-st. Tel. Lawn 1.821.

SITUATION WTD—1ST CLASS WOOD PATternmaker in small shop; also machine work and foundry; 34 years old. Address Y 478, Tribune.

SITUATION WTD — PRACTICAL BLDG. engr. and estimator of power and heating, new or old; remodeling or maintenance; good designer. Address Y 523, Tribune.

SITUATION WTD—ENGINEER, DAY WORK; 5 years' experience; electrical, gasoline, and oiler systems; refs. Address A 250, Tribune.

SITUATION WTD—CARPENTER FOREMAN in high class mon. experienced in concrete, heavy mill work. Address A 504, Tribune.

SITUATION WTD — MECH. DRAFTSMAN, exp., full or part time. Address A 133, Tribune.

SITUATION WTD — ARCH. DRAFTSMAN, exp.; position in small office. Address Y 556, Tribune.

SITUATION WTD — ELDERLY COMPEtent job compositor; moderate wage. Address JACOBS, 1842 Larrabee-st.

SITUATION WTD—YOUNG MAN TO LEARN trade in printing bus. Address X 320, Tribune.

SITUATION WTD—CARPENTER FOREMAN or carpenter; can estimate; best references. T. MURPHY, Lincoln 4366; 632 Dole-av.

SITUATION WTD—ASSISTANT ENGINEER in power plant; good mechanic. Address Y 397, Tribune.

SITUATION WTD—PRESSMAN, A1 MILLER operator, sober, steady. Address A 124, Tribune.

SITUATION WTD—ELECTRICIAN, PLUMB-er, steamfitter or janitor of large building; steady work. Phone Rockwell 1885.

SITUATION WTD—CARPENTERS; FACTORY or job work, packing or crating. Graceland 2673.

SITUATION WTD—EXPERIENCED PRINTer and salesman wants to get into advertising business. Address Y 474, Tribune.

SITUATION WTD—DRAFTSMAN, EXPERIenced on conveying machinery, autos, plumbing, electrical work. Address Y 475.

SITUATION WTD—PRINTING FOREMAN; with over 20 years' exper. Address X 435, Tribune.

SITUATION WTD—1ST CLASS PLUMBER; work by job or day; good mechanic; owns machine. Address X 546, Tribune.

SITUATION WTD—YOUNG MAN, MACHINist helper, exp. on lathe. Address Y 480, Tribune.

SITUATION WTD—COMPETENT CYLINder pressman, exper. on all classes of work. Married. Address Z 349, Tribune.

SITUATION WTD—PRODUCTION MACHINery inventor; position solicited. Address A 204, Tribune.

SITUATION WTD — MECH. HANDY MAN; good millwright helper. Kildare 9413.

SITUATION WTD—FIREMAN, EX.; STEADY and sober; 38 yrs. Address A 99, Tribune.

SITUATION WTD—PAINTING, PAPERING, calcimining, Johnson, 1 La Salle.

SITUATION WTD—CARPENTER; AI MEchanic; hard worker. Phone Drexel 7688.

SITUATION WTD—GILDER; CAN HANDLE customers. Address Y 290, Tribune.

SITUATION WTD—TIMBER WITH TWO yrs. exp. Call bet. 5-7 p. m. Rock. 6798.

SITUATION WTD—DRAFTSMAN, AND BKPR. Tech. graduate. Address Y 180, Tribune.

SITUATION WTD—ALL AROUND ENGIneer; 25 yrs.' exp. Address A 421, Tribune.

SITUATION WTD—DRAFTSMAN, EXP. mech. and struct. Address A 69, Tribune.

SITUATION WTD—CHEF OR HOME BAKER; colored. D-37, 3243 Vernon-av.

SITUATION WTD—MILLWRIGHT; 25 YRS.' expert; best reference. Phone Seeley 1167.

SITUATION WTD—1ST CLASS MAN, PAINTing, calcimining, papering. 1343 Foster-av.

SITUATION WTD—YOUNG MAN, 21, TO learn printing trade. KOLKO, 1806 W. 18th.

SITUATION WTD—DENTIST; REG.; CApable; reliable. Address Y 520, Tribune.

SITUATION WTD—ENGINEER; LICENSED. ROBBINS, Lincoln 4388.

SITUATIONS WANTED—MALE.

Professions and Trades.

SITUATION WTD — PRACTICAL AND EXperienced orchardist, married, available for position as foreman; best experience in planting, cultivation, spraying, pruning, picking, grade packing, and storage; exceptional ability as executive; knows fruit markets; special attention to conservation of usual orchard waste and experienced in manufacture of fruit products and juices; best of references. Address D N 46, Tribune.

SITUATION WTD — CHEMIST, PH. D., WITH LARGE EXPERIENCE IN THE MANUFACTURING AND ANALYTICAL CHEMISTRY OF HEAVY CHEMICALS AND IN ORGANIC DYESTUFFS AND PHARMACEUTICALS; WOULD CONSIDER ALSO A TEACHING POSITION. ADDRESS A 147, BEST REFERENCES. ADDRESS D D 24 TRIBUNE.

SITUATION WTD — MACHINE SHOP SUPT. or foreman, capable, with a thorough knowledge of machine operations, tools, time, labor saving devices, special machinery, maintenance, etc.; only permanent position, requiring high grade man, considered. Address Y 501, Tribune.

SITUATION WTD—BY CHIEF ENGINEER, American, age 35, licensed; excellent references; 8 years' experience all types of steam and electrical plant; A1 engr. and C. C. motors, generators, ammonia and carbonic gas system of refrigeration; competent; mechanical; ability to design and maintenance. Address A 172, Tribune.

SITUATION WTD—MANAGER BY THOROughly experienced cutter; large wholesale tailoring house making fine garments to part O. K. man, fitting and marking up, trying ons, etc.; exceptional knowledge and ability in cutting room. Address Y 457, Tribune.

PURCHASING ENGINEER.

Graduate M. E. Married. Thoroughly familiar with power plant equipment and electrical apparatus. Available Jan. 15. Address A 503, Tribune.

SITUATION WTD—A YOUNG MAN WILLing to take a position as tailor operator on pants (whole or section), also machine operator at any machine shop; and knowing a few foreign languages, can take a position as interpreter. Address N. Stachalec, 1051 W. Superior-st.

SITUATION WTD—EXECUTING ENGINEER, years' exper. in electrical, structural and concrete construction work on coke and by-products plants, desires position in construction or maintenance department of company; best ref. Address A 220, Tribune.

SITUATION WTD—MECHANICAL ENGIneer, Bltg., vent., plmg., elec., etc.; wide experience; will go anywhere; capable of superintending large building contract work. Chicago, New York, etc.; contractors and architects' refs. Address A 83, Tribune.

SITUATION WTD—ENGINEER, CARPENter, general repairman, for hotel or office bldg., with or without employment for wife, first class references. Address Y 269, Tribune.

SITUATION WTD—IN DOCTOR'S OR LAWyer's office by young man to act as interpreter; speaks seven languages; married; gentile. Address A 265, Tribune.

SITUATION WTD—COMPETENT DESIGNER and cutter for a medium or high class tailor; seven years of designing experience in the loop; have $7,000 per annum following. Address Y 301, Tribune.

CUTTER AND FITTER.

Practical man wants position in men's custom tailoring estab. Address Y 125, Tribune.

SITUATION WTD—ALL ROUND DRAFTSman; 10 years' exp. in heating, ventilating engineering exp. in design of special machinery, gas engines, tools, and ordnance. Address A 504, Tribune.

SITUATION WTD — PATENT ATTORNEY desires position six hours daily on weekly salary in city or right hours daily out of city; 7 years' experience. Address H 106, Tribune.

SITUATION WTD — SEEKING ADVANCEment, married, 27 yrs. of age, understand automobiles, 4 yrs. as head of repair dept., machine shop experience and have been in business; A1 ref. Address A 383, Tribune.

SITUATION WTD—DRAFTING, TRACING, and engineering work done on short notice. Harrison 3248. Address A 146, Tribune.

SITUATION WTD—CLEAN YOUNG LAWyer desires position with law firm or in legal department of some other firm; glad to give reference. Address X 281, Tribune.

PAPER CUTTER.

Experienced; steady; union. Address A 162, Tribune.

###

SITUATIONS WANTED—FEMALE.

Dressmakers and Seamstresses.

EXCLUSIVE DESIGNER
...suits of highest class, will come ...home and make new or redesign ...ments. Designing taught. Ph. Room ...Congress Hotel from 9 to 11 a. m.

Nurses and Governesses.

SITUATION WTD—NURSE AND HOUSE-...young lady of highest character ...position caring for invalid lady in ...family. Phone Englewood 986.

SITUATION WTD — REFINED WOMAN ...care of invalid, part time or all day; ...terms reas.; north or west side. ...Address Y 157, Tribune.

SITUATION WTD — GRAD. NURSE, 17 ...exp.; services exch. for expenses to ...Orlando or Houston. Address A 354, ...Tribune.

SITUATION WTD—BY AN EXP. INFANTS' ...4 yrs. in my last place. Best ref. ...Ph. Douglas 3023.

SITUATION WTD—NURSE WITH COZY N. ...girl care for semi-invalid or elderly ...Wellington 6355.

SITUATION WTD — PRACTICAL NURSE, ...exp. for invalid, convalescent or el-...derly person; ref. Miss Grove, Calumet 650.

SITUATION WTD—ATTENDANT FOR EL-...derly lady or invalid lady by capable, edu-...cated girl. Evanston 5727.

SITUATION WTD—PRACTICAL WORKING ...maternity nurse; none better; highest ref.; ...Tel. Garfield 4707.

SITUATION WTD—COMPETENT MAID ...position with family going south; ...Park 4355.

SITUATION WTD—COMPETENT COOK ...plain; employed; city refs. ...2531 Tribune.

SITUATION WTD — COLORED GIRL, 17, ...neat, competent; best ref.; ...4000.

SITUATION WTD — GIRL EXP. AS ...child; for rm. Address A 353, ...Tribune.

SITUATION WTD — COOK, SMALL FAM-...ily; suburbs. Address A 470, ...Tribune.

SITUATION WTD—EXP. COOK AND ...city or suburb. Address A 472, ...Tribune.

SITUATION WTD—EXPERIENCED FAMILY ...with reference. Doug. 7542.

SITUATION WTD—HALF DAYS, BY WEEK ...ironing, by day; reference; experienced. ...Boulevard 10309.

SITUATION WTD—COLORED GIRL, HOUS-...ework, table waiting, or evenings. ...Harrison 6.

SITUATION WTD—EXP. COOK, AUSTRO-...Hungarian; 2 in family. Wabash 2812-815. 1121 Orleans-st.

SITUATION WTD—CLEANING, SERVING ...or by day. Irving, 5526.

SITUATION WTD—A1 RUSSIAN COOK ...Address X 588, Tribune.

SITUATION WTD—COOK OR CHAMBER-...colored; references. Ph. Doug. 8...

SITUATION WTD—COOK, PRIVATE FAM-...ily; colored; ref. Douglas 3031.

Laundresses and Day Work.

SITUATION WTD—WORK BY DAY; GER-...woman. 1507 North Park-av., base-...

SITUATION WTD — WASHING TAKEN ...home; colored laundress. Phone Wellington ...

SITUATION WTD—LAUNDRESS OR CLEAN-...ing, day's work. MRS. GORDON. Doug. ...

SITUATION WTD—EXP. COL. LAUNDRESS, ...washing, cleaning. Mon., Tues., Wed. ...Douglas 6085.

SITUATION WTD—BUNDLE WASHING TA-...ken; experienced laundress; good ...refs. Douglas 7466.

SITUATION WTD—LAUNDRESS, EXPERI-...enced Monday, Tuesday, Wednesday. Doug. ...6918.

SITUATION WTD—COMPET'N'T COL. LAUN-...dress work preferred. Doug. 3648.

SITUATION WTD—HOUSEWORK BY SCAN-...dinavian girl; $8 wk. PETERSEN, 1...Beaver av., basement.

SITUATION WTD—GERMAN GIRL, CAPA-...ble taking entire charge of household; ...Address T 446, Tribune.

SITUATION WTD—COOK, 1ST CLASS AS ...will leave city. Address Y 439, Tri-...bune.

SITUATION WTD — COOK, COLORED, EX-...perienced; willing; leaving Chicago. ...Superior 9...

SITUATION WTD — COMPANION AND ...to helper, in refined home by middle-...aged lady. Phone Evanston 1727.

SITUATION WTD—PRACTICAL WORKING ...maternity nurse; none better; highest ref.; ...Tel. Garfield 4707.

SITUATION WTD—COMPETENT MAID ...position with family going south; ...Park 4355.

SITUATION WTD—COMPETENT COOK FOR ...family; employed; city refs. ...2531 Tribune.

SITUATION WTD — COLORED GIRL, 17, ...neat, competent; best ref.; ...4000.

SITUATION WTD — GIRL EXP. AS ...child; for rm. Address A 353, ...Tribune.

SITUATION WTD — COOK, SMALL FAM-...ily; suburbs. Address A 470, ...Tribune.

SITUATION WTD—EXP. COOK AND ...city or suburb. Address A 472, ...Tribune.

SITUATION WTD—EXPERIENCED FAMILY ...with reference. Doug. 7542.

SITUATION WTD—HALF DAYS, BY WEEK ...ironing, by day; reference; experienced. ...Boulevard 10309.

SITUATION WTD—COLORED GIRL, HOUS-...ework, table waiting, or evenings. ...Harrison 6.

SITUATION WTD—EXP. COOK, AUSTRO-...Hungarian; 2 in family. Wabash 2812-815. 1121 Orleans-st.

SITUATION WTD—CLEANING, SERVING ...or by day. Irving, 5526.

SITUATION WTD—A1 RUSSIAN COOK ...Address X 588, Tribune.

SITUATION WTD—COOK OR CHAMBER-...colored; references. Ph. Doug. 8...

SITUATION WTD—COOK, PRIVATE FAM-...ily; colored; ref. Douglas 3031.

Laundresses and Day Work.

SITUATION WTD—WORK BY DAY; GER-...woman. 1507 North Park-av., base-...

SITUATION WTD — WASHING TAKEN ...home; colored laundress. Phone Wellington ...

SITUATION WTD—LAUNDRESS OR CLEAN-...ing, day's work. MRS. GORDON. Doug. ...

SITUATION WTD—EXP. COL. LAUNDRESS, ...washing, cleaning. Mon., Tues., Wed. ...Douglas 6085.

SITUATION WTD—BUNDLE WASHING TA-...ken; experienced laundress; good ...refs. Douglas 7466.

SITUATION WTD—LAUNDRESS, EXPERI-...enced Monday, Tuesday, Wednesday. Doug. ...6918.

SITUATION WTD—CAPABLE WOMAN ...for housekeeping where services of ...daughter as housekeeper are desired; ...no laundry. Address A ...

SITUATION WTD—HOUSEKEEPER BY MID-...dle-aged woman; capable and trustworthy; ...no children; good home more object than ...large wages. Address A 421, Tribune.

SITUATION WTD—HOUSEKEEPER; MID-...dle-aged woman; capable and trustworthy; ...no children; good home more object than ...large wages. Address A 421, Tribune.

SITUATION WTD—HOUSEKEEPER; EXPE-...rienced; no objection to small family; ...good home more object than large wages. ...Address A 422, Tribune.

SITUATION WTD—HOUSEKEEPER; EXPE-...rienced; no objection to small family; ...good home more object than large wages. ...Address A 422, Tribune.

SITUATION WTD—HSKPR. BY OLD RELI-...able woman; good cook; neat and tidy; ...no objection to small family; good home ...more object than large wages. Address ...A 423, Tribune.

SITUATION WTD—COMPETENT HSKPR. IN ...refined home; no objection to children; ...good home more object than large wages. ...Address A 424, Tribune.

SITUATION WTD—COMPETENT HSKPR. IN ...refined home; no objection to children; ...good home more object than large wages. ...Address A 424, Tribune.

SITUATION WTD—COLORED GIRL, LAUN-...dress work; $6 per week. Call 3...

SITUATION WTD—COLORED LAUNDRESS, ...Doug. 6965.

SITUATION WTD—BY THE DAY, OR CLN-...ing, days' work. Call Clarke, 1...

SITUATION WTD—WORKING HOUSE-...keeper and cook; middle-aged woman; ...no washing. Calumet 4286.

SITUATION WTD—FIRST CLASS LAUN-...dress; 6 days' work. Douglas 2393.

SITUATION WTD—COL. LAUNDRESS, ...by day. Doug. 6734.

SITUATION WTD—EXPERIENCED SWE-...dish laundress, day work. Drexel 5846.

SITUATION WTD—LAUNDRESS AND CLN-...ing by day; refs. Call Superior 3581.

SITUATION WTD—LAUNDRY WORK, GOOD ...and strong; colored. Douglas 8851.

SITUATION WTD—CLEANING OR LAUN-...dry. Boulevard 10443.

SITUATION WTD—1ST CLASS COLORED ...laundress. Monday, Drexel 9231.

SITUATION WTD—DAY WORK WASHING, ...cleaning, with ref. Doug. 3855.

SITUATION WTD—COL. LAUNDRESS, DAY ...work North and West Side. Douglas 7180.

SITUATION WTD—LAUNDRESS BY DAY, ...colored. Phone Kenwood 9207.

SITUATION WTD—WHITE LAUNDRESS ...and cleaning exp. Midway 8553.

SITUATION WTD—COLORED LAUNDRY OR ...work experienced. Phone Douglas 2578.

SITUATION WTD—EXP. LAUNDRESS, ...cleaning. Phone Hyde Park 8696.

SITUATION WTD — LAUNDRESS OR HALP ...in home where cultured lady would be ...treated. Address A 504, Tribune.

SITUATION WTD—COLORED WOMAN BY ...day. Douglas 2944.

SITUATION WTD—LAUNDRESS. TELE-...phone 4706.

SITUATION WTD—LAUNDRY, CLEANING ...or general work. Ph. Lincoln 2483.

SITUATION WTD—FIRST CLASS, A NO. 1 ...laundress with good ref. Douglas 5517.

SITUATION WTD—LAUNDRESS WORK BY ...the day. Phone Douglas 2344.

SITUATION WTD—COLORED LAUNDRESS ...and cook. Phone Drexel 7...

SITUATION WTD—MIDDLE AGED WOMAN ...colored. Belmont 5900.

SITUATION WTD—FIRST CLASS LAUN-...dress; 2 to 10 days. Douglas 9080.

SITUATION WTD—EXPERIENCED LAUN-...dress wants day work. Belmont 5728.

SITUATION WTD — TUES. AND THURS. ...Douglas 7643.

SITUATION WTD—LAUNDRESS, UNDER OR OVER ...draft age, at once to assist on books; some ...experience; state age and salary. Address ...Y 423, Tribune.

SITUATION WTD—COMPANION NURSE, ...hospital and kindergarten training, experi-...enced traveler, age 36. Phone Midway 3000.

SITUATION WTD—WOMAN WITH CHILD ...of 5 wishes position; state part.; refs. Ad-...dress X 505, Tribune.

SITUATION WTD—YOUNG LADY WOULD ...like to have training in detective work. ...Address Y 164, Tribune.

SITUATION WTD—YOUNG WOMAN WANTS ...employment in store; store, office, any-...thing. Address X 507, Tribune.

SITUATION WTD — COMPETENT YOUNG ...woman as companion or nursery governess; ...Swedish; best references. Address A 460, ...Tribune.

SITUATION WTD—BY MULATTO COLORED ...girl, light factory or store. Douglas 5162.

SITUATION WTD—LADY OFFICE ATTEND-...ant; dr. or clinic. Address 173, Tribune.

WANTED—MALE HELP.

Stores and Offices.

A Number of
Thoroughly Experienced
SALESMEN
for our various shoe sections.
Apply Ninth Floor—Retail.
CARSON PIRIE SCOTT & CO.

ACCOUNTANT—COMPETENT COST, WHO is also qualified by actual experience to assume the management of a small office as part of his duties; applicants are expected to give a full statement of salary and details of experience during past five years; also to furnish references for ability, character and habits, and to what age he is wanted; do not neglect any one of the requirements. Address H C 466, Tribune.

ACCOUNTANT—LARGE CORPORATION DESIRES services of high class accountant competent to handle large corporation accountant work. Only high class men need apply. Please give references and salary expected. Address H C 444, Tribune.

ACCOUNTANT AND AUDITOR—BY LARGE corporation; first class; one with executive ability and who has had accounting experience in hotels or restaurants. Salary to start $175. Address D N 18, Tribune.

ACCOUNTANT—CAPABLE, QUICK AND technically efficient; opportunity for man with ability. Call P. M., office. Address X 502, Tribune.

ACCOUNTANT OR BOOKKEEPER—TO AS-...sist auditor to balance purchase ledger; ...temporary position. Ask for Adler, Chi-...cago Mail Order Co., 2611 Indiana-av.

ASSISTANT BOOKKEEPER—A YOUNG MAN ...about 21 yrs. of age, with some knowledge ...of bookkeeping; permanent position with ex-...ceptional opportunities for advancement; ...Southwest Side. Address H D 219, Tribune.

ASST. BOOKKEEPER, UNDER OR OVER ...draft age, at once to assist on books; some ...experience; state age and salary. Address ...Y 423, Tribune.

AUDITOR—LARGE CONCERN HAS OPEN-...ing for experienced traveling auditor; ...knowledge of accounting principles and ca-...pable of handling details with thoroughness ...essential; would consider application of first ...class bookkeeper good opportunity for first ...class man; state qualification, age, etc. Ad-...dress H C 595, Tribune.

BANK TRAINING AND RECEIVING TELL-...ers, Statement Clerks and Ledger Men, ex-...empt from draft; permanent positions to com-...petent experienced persons; state age, experi-...ence and salary expected. Address Y 429, Tribune.

BANK CLERK—COMPETENT AND EXPE-...rienced young man, in bank North Side; ...state age and full particulars. Address F G ...203, Tribune.

BANK CLERKS AND ADDING MACHINE ...operators in South Side bank; state salary, ...experience. Address H D 549, Tribune.

BILLS CLERK—LONGHAND FOR WHOLE-...sale jewelry house; state age, experience, ...and references. Address H D 514, Tribune.

BILLING CLERK — YOUNG MAN, ABOUT ...17. Apply 177 W. Lake-st. 2d floor.

BILLER — EXPERIENCED YOUNG MAN. ...Call Haymarket 7590. Ask for Mr. Eichle.

BOOKKEEPER—EXPERIENCED; 2; AND ...assistant, with pep and personality; 2 va-...cancies; opportunity with established manufac-...turer. Answer fully as to age, experience, ...schooling. Address H E 184, Tribune.

BOOKKEEPER — MARRIED MAN PRE-...ferred, under 35, capable of taking trial ...balance and business statement each month. ...Give present and salary expected. Address G N ...103, Tribune.

BOOKKEEPER—IN OFFICE OF WHOLE-...sale mill supply house; references and bond ...required; temporary position, but may work ...into permanent one. Address H D 321, Tri-...bune.

BOOKKEEPER—DOUBLE ENTRY, ABLE TO ...make financial reports; one capable of run-...ning office. State reference and salary. Ad-...dress H D 401, Tribune.

BOOKKEEPER—PREFERABLY ONE WITH ...stenographic experience, by growing con-...cern. Apply Monday, Mr. Andrews, 4th ...floor, 230 S. Archer-av.

BOOKKEEPER—ASSISTANT; YOUNG MAN, ...capable of handling purchase invoices ...and use of typewriter; state age, exp. and ...salary. Address H E 200, Tribune.

BOOKKEEPER — EXPERIENCED, RELIA-...ble man; must furnish best of references; ...state age, experience, and last salary. Ad-...dress C 504, Tribune.

BOOKKEEPER—BOTTLE BEER, FOR A ...large shipping brewery. Address H D 395, ...Tribune.

BOOKKEEPER—COMPETENT, IN WEST ...Side factory; state reference, experience, ...and salary. Address A 225, Tribune.

BOOKKEEPER—MUST BE GOOD LEDGER ...clerk; also correct at figures. State age ...and salary. References H A 598, Tribune.

BOOKKEEPER—MIDDLE AGED; GOOD OP-...portunity; give age, experience, reference, ...and salary wanted. Address A 386, Tribune.

BOOKKEEPER—THOROUGHLY EXPERI-...enced; permanent position. Garden City ...Wrecking Co., Loomis and 47th.

BOOKKEEPER—A1 MAN; STATE AGE, EX-...perience, references, and salary expected. Ad-...dress Y 405, Tribune.

BOOKKEEPER—YOUNG MAN WITH EXPE-...rience at once. Address H C 481, Tribune.

WANTED—MALE HELP.

Stores and Offices.

BOOKKEEPER—MAN WHO HAS HAD PUR-...CHASE LEDGER EXPERIENCE; MUST BE A NEAT PENMAN. APPLY TO GEN-...ERAL MANAGER, 9TH FLOOR, AT CENTER ELEVATOR.
ROTHSCHILD & COMPANY.
STATE, JACKSON, VAN BUREN.

BOOKKEEPER—EXPERIENCED, D. E.; ...must be over 31 years old, sober, reliable, ...and able to give bonds; permanent position; ...$25 a week to start; write in own hand-...writing, giving street and telephone ad-...dress, age, experience, and references. Ad-...dress H D 245, Tribune.

BOOKKEEPER AND CREDIT MAN—FOR ...New York office of Chicago mfg.; must be ...experienced and able to furnish bonds. Ap-...plies should state bonds and specify salary ac-...ceptable and must give ref., which will not ...be investigated until after an interview. Ad-...dress H D 515, Tribune.

BOOKKEEPER—WE HAVE AN OPENING ...in our accounting dept. for a man who is ...thoroughly experienced and has a good rec-...ord; H. rel., requires must be military ex-...empt. Apply PELLET MAGNETO, 25th and ...Wabash.

BOOKKEEPER AND STENOGRAPHER. ...Bright and capable, La Salle-st. brokerage ...office, $15 per week; rapid promotion. State ...clearly past experience, particulars as to ...bookkeeping, reference. Address B 310, Tribune.

BOOKKEEPER—HIGH GRADE GENERAL ...bookkeeper in office of mfg. concern; must ...have exp. in reconciling large bank accounts; ...chance for advancement; state age, ex-...per., and salary expected. Address H D ...145, Tribune.

BOOKKEEPER—GOOD FUTURE AND FAIR ...starting salary for bright young man; ex-...perienced on customers' ledgers. State fully ...age, experience, salary and references. Ad-...dress H D 173, Tribune.

JUNIOR CLERK—20 YEARS FOR CLERI-...cal work in down town office of large mfg. ...company; good penman; state experience and ...salary expected. Address H D 324, Tribune.

LARGE SOUTH SIDE MAIL ...order house wants a num-...ber of general office men to ...enter their organization to ...train for executive positions. ...Men not occupying execu-...tive positions at present, but ...who feel they are of execu-...tive caliber as well as those ...who are proven executives ...are invited to send in their ...applications. Experience in ...mail order work desirable, ...but not necessary. These po-...sitions are very attractive as ...they provide exceptional op-...portunities for the right par-...ties. Salary commensurate ...with ability. Replies will be ...treated as confidential and to ...receive consideration should ...give experience in detail, age, ...education, married or single, ...salary received in each posi-...tion and salary expected dur-...ing the training period. Ad-...dress H E 160, Tribune.

LEDGER MAN—EXP., NOT OVER 35 YRS. ...old, by a large mfg. company. This posi-...tion has excellent opportunities for a man ...with initiative and enterprise to advance ...himself. Give full details of past and ...salary. Reply in confidence. Address H D ...98, Tribune.

LEDGERMAN—IN OFFICE OF WHOLESALE ...mill supply house; references and bond re-...quired; temporary position, but may work ...into permanent one. Address H D 322, Tri-...bune.

LEDGER CLERK—YOUNG MAN; EXPERI-...ence necessary; good working conditions; ...position offers a good opportunity; give phone ...number. Address H D 170, Tribune.

MAN—BETWEEN 30 AND 40 YEARS OF ...age, for cost accounting department; must be ...in a manufacturing concern, Chicago suburb. ...At least five years' experience necessary. ...We want a man full of initiative and push ...for future advancement. Must be able to ...furnish references as to character and abili-...ty. Permanent position. Address D N 41, ...Tribune.

MAN—BRIGHT, YOUNG, MUST HAVE HAD ...experience in photo-engraving office or plant ...for collecting duties in charge of motor ...engraving plant; permanent position; good ...future; state salary and experience. Address ...H D 323, Tribune.

MAN—MIDDLE AGED, IN SMALL OFFICE ...on south side; must have thorough knowl-...edge of d. e. bookkeeping, also some shipping ...room and team routing experience; state ex-...perience, salary expected. Address H E ...572, Tribune.

MAN—THOROUGHLY EXPERIENCED IN ...mill and factory supplies, to compile job-...bers' catalogue; ability in typewriting of advan-...tage; permanent position in large compiling organ-...ization; state age, experience, and salary ...expected. Address H C 502, Tribune.

MAN—YOUNG, FOR CIRCULAR AND CATA-...logue advertising and general office work; ...which calls for plenty experience preferred. Good ...opportunity for permanent position with ad-...vancement. Give references and salary de-...sired. Address H D 407, Tribune.

MAN—ABOUT 50, FOR POSITION AS IN-...formation clerk; must be neat, well ap-...pearing, able to meet the public courteously; ...good hearing and ability to use telephone ...essential. Easy duties. Apply 1503 Kes-...ner Bldg., 5 N. Wabash-av.

MAN—IN BILLING DEPT. OF LARGE ...wholesale grocery; must be experienced in ...extending and checking invoices; good chance ...for advancement; state fully your qualifica-...tions. Address A 386, Tribune.

MAN — EXP. YOUNG, TO KEEP CUSTO-...mers' ledger, preferably not over 23 years ...of age; exceptional opportunity; good salary; ...state experience and references fully. Ad-...dress H D 465, Tribune.

MAN—YOUNG, EXEMPT FROM DRAFT; ...some experience in office and accoun-...ting; permanent; chance for advancement; ...state age, salary experience, nationality. Ad-...dress A 418, Tribune.

MAN—YOUNG, CAPABLE OF ASSISTING ...buyer in women's ready to wear depart-...ment in large western department store. ...Answer giving reference and experience. Ad-...dress D N 39, Tribune.

MAN—YOUNG, CAPABLE, IN SAVINGS ...dept. of bank, with some knowledge of ...bookkeeping; one living on North Side pre-...ferred; state age and particulars. Address ...F G 202, Tribune.

MAN—YOUNG, INTELLIGENT, FOR LIGHT ...shipping and general office work; good ...writer; $10 to $12; excellent opportunity ad-...vancement. Give age and telephone. Address ...G O 497, Tribune.

MAN—YOUNG; AGE 18 TO 20. STENOG-...rapher and clerical work; purchasing de-...partment manufacturing concern southwest ...side; advancement if capable; initial salary ...$70 per month. Address G J 59, Tribune

MAN—ABOUT 35 YEARS OF AGE. SOME ...knowledge of foreign shipments; general of-...fice experience; give full particulars and sal-...ary desired. Address G O 205, Tribune.

MAN—YOUNG, 16 TO 18 YEARS. EXCEP-...tionally good chance for advancement. ...FAIRBANKS, MORSE & CO., 900 S. Wa-...bash-av.

MAN—AS PURCHASING AGENT, EXPERI-...enced in bookstore, and paper preferred. ...Reply giving age, experience and salary de-...sired. Address H C 417, Tribune.

MAN—YOUNG, 17 TO 19 YEARS, TO AS-...sist collection manager in investment house; ...give full details and salary expected. Ad-...dress H D 252, Tribune.

MAN—YOUNG; EXPERIENCED IN CLERI-...cal work; cashier in meat plant, 10 hours ...a day $18 week. Acme Packing Co., 2226 ...S. La Salle-st.

MAN—EXPERIENCED, STOCK DEPART-...ment, who can arrange large stock and ...keep in order for daily inventory. Address ...H D 407, Tribune.

MAN—YOUNG, ASSISTANT TO EDITOR OF ...weekly trade paper; permanent position ...with advancement. State similar experience ...and salary. Address F G 204, Tribune.

MAN—WITH SOME EXPERIENCE IN NATION-...al express business; knowledge of billing ...preferred; state age and qualifications. Ad-...dress A 147, Tribune.

MAN—YOUNG, AS RECEIVING TELLER IN ...S. bank. State age, experience, and ...salary expected. Address G D 77, Tribune.

MAN—YOUNG, 16 TO 19, FIRE INS., GOOD ...opportunity; state age, exper., salary. Ad-...dress Y 374, Tribune.

MAN—YOUNG OR MIDDLE AGED, WITH ...credit experience, $85 monthly. Address ...A 138, Tribune.

MAN—YOUNG, BRIGHT, BY ELECTRICAL ...house, for office; must be good at figures. ...Address G L 507, Tribune.

MAN—YOUNG, FOR COLLECTION DEPT. ...or correspondent. Address H D 141, Trib-...une.

MAN—YOUNG, ON STOCK LEDGERS; EX-...cellent future. E. C. & F. CO., 319 N. Al-...bany-av.

MAN — YOUNG, 19 YRS.; HIGH SCHOOL ...graduate; file clerk; state experience and ...salary desired. Address A 420, Tribune.

MAN—YOUNG, TO LEARN STEEL BUSI-...ness in old established co.; high school ...grads. preferred. Address H E 102, Tribune.

MAN—FOR STENOGRAPHING AND OFFICE ...work; $100. Hyde Park 6607.

MEN — OVER 31 YRS. OF AGE, FOR GEN-...eral office, clerical work; state qualifica-...tions, experience, and salary. Address G N ...1, Tribune.

WANTED—MALE HELP.

Stores and Offices.

GROCERY MAN AND WIFE — EXPERI-...enced, to manage store in S. Side. Bond. ...Address H C 526, Tribune.

HILLMAN'S
Want Experienced Salesmen for
SILKS,
DRESS GOODS,
LINENS.
Steady positions and good pay to those who can qualify. Apply at Superintendent's office, 4th floor.
STATE AND WASHINGTON.

HILLMAN'S
Want competent clerk for Superintendent's office. One who can figure accurately and understands stenography as well as general office work. Apply at Superintendent's office, 4th floor.
STATE AND WASHINGTON.

HOTEL CLERK—EXPERIENCED, ABOUT 35 ...yrs. of age; must understand front office ...books; good position for high class, clean ...party. Steady; give references. Address ...H D 173, Tribune.

JUNIOR CLERK—20 YEARS FOR CLERI-...cal work in down town office of large mfg. ...company; good penman; state experience and ...salary expected. Address H D 324, Tribune.

LARGE SOUTH SIDE MAIL ...order house wants a num-...ber of general office men to ...enter their organization to ...train for executive positions. ...Men not occupying execu-...tive positions at present, but ...who feel they are of execu-...tive caliber as well as those ...who are proven executives ...are invited to send in their ...applications. Experience in ...mail order work desirable, ...but not necessary. These po-...sitions are very attractive as ...they provide exceptional op-...portunities for the right par-...ties. Salary commensurate ...with ability. Replies will be ...treated as confidential and to ...receive consideration should ...give experience in detail, age, ...education, married or single, ...salary received in each posi-...tion and salary expected dur-...ing the training period. Ad-...dress H E 160, Tribune.

LEDGER MAN—EXP., NOT OVER 35 YRS. ...old, by a large mfg. company. This posi-...tion has excellent opportunities for a man ...with initiative and enterprise to advance ...himself. Give full details of past and ...salary. Reply in confidence. Address H D ...98, Tribune.

LEDGERMAN—IN OFFICE OF WHOLESALE ...mill supply house; references and bond re-...quired; temporary position, but may work ...into permanent one. Address H D 322, Tri-...bune.

LEDGER CLERK—YOUNG MAN; EXPERI-...ence necessary; good working conditions; ...position offers a good opportunity; give phone ...number. Address H D 170, Tribune.

MAN—BETWEEN 30 AND 40 YEARS OF ...age, for cost accounting department; must be ...in a manufacturing concern, Chicago suburb. ...At least five years' experience necessary. ...We want a man full of initiative and push ...for future advancement. Must be able to ...furnish references as to character and abili-...ty. Permanent position. Address D N 41, ...Tribune.

MAN—BRIGHT, YOUNG, MUST HAVE HAD ...experience in photo-engraving office or plant ...for collecting duties in charge of motor ...engraving plant; permanent position; good ...future; state salary and experience. Address ...H D 323, Tribune.

MAN—MIDDLE AGED, IN SMALL OFFICE ...on south side; must have thorough knowl-...edge of d. e. bookkeeping, also some shipping ...room and team routing experience; state ex-...perience, salary expected. Address H E ...572, Tribune.

MAN—THOROUGHLY EXPERIENCED IN ...mill and factory supplies, to compile job-...bers' catalogue; ability in typewriting of advan-...tage; permanent position in large compiling organ-...ization; state age, experience, and salary ...expected. Address H C 502, Tribune.

MAN—YOUNG, FOR CIRCULAR AND CATA-...logue advertising and general office work; ...which calls for plenty experience preferred. Good ...opportunity for permanent position with ad-...vancement. Give references and salary de-...sired. Address H D 407, Tribune.

MAN—YOUNG, ASSISTANT TO EDITOR OF ...weekly trade paper; permanent position ...with advancement. State similar experience ...and salary. Address F G 204, Tribune.

MAN—WITH SOME EXPERIENCE IN NATION-...al express business; knowledge of billing ...preferred; state age and qualifications. Ad-...dress A 147, Tribune.

MAN—YOUNG, AS RECEIVING TELLER IN ...S. bank. State age, experience, and ...salary expected. Address G D 77, Tribune.

MAN—YOUNG, 16 TO 19, FIRE INS., GOOD ...opportunity; state age, exper., salary. Ad-...dress Y 374, Tribune.

MAN—YOUNG OR MIDDLE AGED, WITH ...credit experience, $85 monthly. Address ...A 138, Tribune.

MAN—YOUNG, BRIGHT, BY ELECTRICAL ...house, for office; must be good at figures. ...Address G L 507, Tribune.

MAN—YOUNG, FOR COLLECTION DEPT. ...or correspondent. Address H D 141, Trib-...une.

MAN—YOUNG, ON STOCK LEDGERS; EX-...cellent future. E. C. & F. CO., 319 N. Al-...bany-av.

MAN — YOUNG, 19 YRS.; HIGH SCHOOL ...graduate; file clerk; state experience and ...salary desired. Address A 420, Tribune.

MAN—YOUNG, TO LEARN STEEL BUSI-...ness in old established co.; high school ...grads. preferred. Address H E 102, Tribune.

MAN—FOR STENOGRAPHING AND OFFICE ...work; $100. Hyde Park 6607.

MEN — OVER 31 YRS. OF AGE, FOR GEN-...eral office, clerical work; state qualifica-...tions, experience, and salary. Address G N ...1, Tribune.

CLERKS.

NIGHT WORK.

Young men for inventory work. Hours ...4:45 p. m. to 1:15 a. m. except Saturday, ...12 m. to 3:30 p. m. Must write a good ...hand and be quick at figures. Temporary ...employment with the possibility of perma-...nent positions for those who show proper ...qualifications.

WESTERN ELECTRIC CO., INC.,
481h-av. and 24th-st.

CLERK—A LARGE CORPORATION NEEDS ...a young man, not over 35 yrs. old, who ...has had exp. along accounting lines. This ...position has excellent opportunities for man ...with initiative and enterprise to advance him-...self. Give age, exp. and other qualifications ...and salary expected. Address H D 106, Trib-...une.

CLERK—IN AN INSURANCE OFFICE; PRE-...fer man with H. S. education; must be ...good penman, quick and accurate at figures. ...Splendid opportunity for advancement. State nation-...ality, experience, and salary desired. Ad-...dress H C 359, Tribune.

CLERK — FAMILIAR WITH COST, ...time, and stock record keeping. Must be ...fast and accurate. Position open in factory ...situated in suburbs from Chicago; reply ...in own handwriting, giving age, experience, ...references, etc. Box 592, Plano, Illinois.

CLERK—PREFERABLY WITH INSURANCE ...experience in large corporation insurance office. ...Permanent position with bright future. In ...replying state age, experience, and salary ...expected. Address A 466, Tribune.

CLERK—FOR FIRE INSURANCE OFFICE ...[general agency]; quick and correct at ...figures; chance for advancement; state age, ...experience, salary. Address H E 185, Trib-...une.

CLERK—IN TRAFFIC DEPT.; ONE WITH ...shipping experience preferred; excellent op-...portunity for promotion; give particulars; ...Address X 393, Tribune.

CLERK—PURCHASING DEPT., LGE. MFG.; ...sample testing; genl. office work; opportu-...nities; about 20; $15-$16 per ...wk. to start. Address H C 378, Tribune.

CLERK—PLACER IN FIRE INSURANCE OF-...fice; must have experience and know there-...ought knowledge of the insurance business; ...good salary. Address F D 136, Tribune.

CLERK—BRIGHT YOUNG H. S. GRAD. PFD. ...19-20; good figures; $60 start. Address ...H C 416, Tribune.

COAL MAN—EXPERIENCED; SCALE CLK.; ...general office work; references; reply by ...mail only. Eldridge Coal and Coke Co., 943 ...Elston-av.

COLLECTOR—RENT, EXPERIENCED, AND ...office man; w. s., give age, salary and ex-...perience. Address F 455, Tribune.

CORRESPONDENT—MAN OF GOOD EDU-...cation, capable of assisting in sales department ...of large, well established manufacturer ...of staple electrical magneto; a writer rather ...than a talker; one of those "order getting ...wonders," but require a man who can write ...a correct, common sense letter that will ex-...press the facts, and at the same time retain ...customer's goodwill. Duties will possibly in-...clude handling important proposals to rail-...roads, large corporations and municipalities ...after man has familiarized himself with ...technical details of work. Applications must ...state age, education, previous experience, sal-...ary required, and give some idea of volume ...about yourself, but tell briefly what we ought ...to know to justify interview. Address H C ...493, Tribune.

CORRESPONDENT MUST BE EXPERI-...ENCED IN ANSWERING COMPLAINT ...AND COLLECTION LETTERS AND CAPA-...BLE OF HANDLING SAME; THIS IS A ...VERY GOOD OPPORTUNITY FOR RIGHT ...MAN; REPLIES HELD IN STRICT CONFI-...DENCE; MUST STATE AGE, EXPERIENCE, ...SALARY AND REFERENCES TO RECEIVE ...ANY ATTENTION. ADDRESS H E 151, ...TRIBUNE.

CORRESPONDENT—WITH EXPERIENCE IN ...credit and collection department, and some ...general office training; good opening with ...large West Side firm; permanent; start $20. ...Address H E 214, Tribune.

CORRESPONDENT—EXP. FIRST CLASS ...German-English; must operate typewriter. ...Apply giving full particulars, experience, na-...tionality; must be willing to leave city. ...Address X 563, Tribune.

COST ACCOUNTANT—THOROUGHLY COM-...petent, fully qualified; good salary; perma-...nent position to right man. Apply by mail, ...with references. ILLINOIS WATCH CASE ...CO., Edgin, Ill.

COST CLERK—THOROUGHLY EXPERI-...enced in manufacturing costs; not subject ...to draft; state age, experience, and salary ...expected. Address H C 407, Tribune.

COST CLERK—EXPERIENCED IN METAL ...goods, capable of handling help and office ...management. Good future. State age, exp., ...and salary. Address H E 186, Tribune.

COST ACCOUNTANT—EXPERIENCED FOOD ...lines, with general knowledge. Address H C ...498, Tribune.

DRY GOODS MAN—BOHEMIAN SPEAKING, ...who can trim windows, write cards, and ...take full charge of small dept. store; won-...derful opp. for real dry goods man; give full ...information as to your exp. in your reply. ...Address A 596 Tribune.

FARM CLERK AND HELPER.
On modern farm and good home near Chicago, on suburban car service. Must be man who knows how to keep records and can follow up correspondence.
Must be good penman.
Give age, nationality, experience
Address H C 464, Tribune.

FLOOR WALKERS—THOROUGHLY COMPE-...TENT; STATE-ST. EXPERIENCE; PER-...MANENT POSITIONS; GOOD SALARIES.
BOSTON STORE.

GROCERY MAN—A SOUTH SIDE RETAIL ...grocery, catering to an unusually high class ...trade, needs an additional salesman. He must ...be a thorough gentleman with a clear busi-...ness record, able to win and hold customers ...and willing to do his share of the disagree-...able store tasks; married man preferred; ...compensation dependent upon experience, ...ability and personal business he can build ...up; give full details as to past and present ...employment, age and salary expected to start ...on; replies held strictly confidential. Ad-...dress H B 94, Tribune.

GROCERY DELIVERY CLERKS—EXP. ...YOUNG MEN FOR PERMANENT POSI-...TIONS WITH WHOLESALE HOUSE; GIVE ...AGE, HEIGHT, WEIGHT, AND EXP. AD-...DRESS H G 233, TRIBUNE.

WANTED—MALE HELP.

Stores and Offices.

MAN—IN A WESTERN CITY, BRIGHT, ...smart, young man, about 20 years of age, ...to take charge of a Columbia Grafanola de-...partment; state fully previous experience, ...age, salary expected, etc.; give telephone ...number. Address D B 25, Tribune.

MERCHANDISE AND ADVERTISING MAN ...—To close out large general stock. Must ...be experienced and have good indorsements. ...Address 5 K 558, Tribune.

RECEIVING CLERK—WITH EXECUTIVE ...ability, wholesale house experience. State age ...and qualifications. Address H D 396, Trib-...une.

SALES CORRESPONDENT—OPENING FOR ...a young man with executive ability and ...capable of handling large volume of mail. ...Mail order farm implement experience pre-...ferred. Established company. Unlimited ...field. Splendid opportunity for man who ...has ability and is willing to learn our busi-...ness. Address D N 49, Tribune.

SALESMAN—HAT; EXPERIENCED; MUST ...HAVE GOOD REFERENCES, AGE, ETC. ...ADDRESS H D 559, TRIBUNE.

SALESMAN—FOR WASH GOODS, SILKS, ...and linens; must be experienced; permanent ...position. FORREST, PRATT & CO., Wilson-...av. and Broadway.

SALESMAN—AS HOUSE SALESMAN AND ...Stock. Prefer experienced in wholes. jew-...elry or small wares. Give full experience, ...age and salary. Address H C 485, Tribune.

SALESMAN — EXPERIENCED CLOTHING ...salesman who can trim windows with ...cards. Steady position. Salary $25 week. ...The Boston Store, 2 Council Bluffs, Iowa.

SALES PURC

WANTED—MALE HELP. Professions and Trades.

COMPOSITOR.

Printer wanted; good two-thirder who understands plates. In reply state age and last three places of employment. Address H D 200. Tribune.

COMPOSITOR—ON AGENCY ADS. OVER scale to good man. Also apprentice. State experience. Address H D 520, Tribune.

COMPOSITOR—GOOD JOB AND AD. STDY position. Address H D 538, Tribune.

CONSTRUCTION FOREMAN — EXPERIenced on boiler setting and general power plant work. Oil feature experience preferable. Give particulars of record and salary wanted. Address H B 55, Tribune.

COOK — FOR SMALL CAMP, SOUTHERN Ill. Leave Monday 8 month Bros. Construction Co. Main-ugh 2004.

COREMAKERS.

STEADY WORK FOR MEN FAMILIAR WITH BENCH AND FLOOR WORK.

U. S. GOVERNMENT CONTRACT.

Call at or write to

GENERAL ELECTRIC CO., ERIE, PA.

Your Letter Will Be Given Prompt Attention.

COREMAKER—FOR OUT OF CITY; STAND ard wages; state age, experience, and nationality. Address A 513, Tribune.

CUTTER AND DESIGNER—FIRST CLASS for men's popular price tailoring for out of town store; steady position to right party. Samuels Tailoring Co., 601 S. 5th-av.

CUTTER EXPERIENCED FOR LADIES' dresses. OSGOOD & REINER MFG. CO. DECATUR, ILL.

CYLINDER FEEDERS—FIRST CLASS FOR day and night shifts. C. O. OWEN & CO., 1056 W. Van Buren.

CYLINDER FEEDERS—KEHM, PEILSCH & MILLER CO., 430 W. Erie.

DENTAL LABORATORY MAN FOR LARGE office in Michigan; five operators; permanent position; married man preferred; can furnish A 1 experienced man who can do the work. DR. R. S. SLAWSON, Flint, Mich.

DENTIST—OPERATOR, CLEAN CUT, AD. vertising office. High salary. Address H C 529 Tribune.

DESIGNER ON LADIES' DRESSES—PROgressive concern has opening for 1st class man capable of full charge and management of 30 ma hines in all its details. Gentile preid. Address A 342, Tribune.

DETAILERS—GOOD, FOR MACHINE TOOL work; also for erecting work. Steady employment for reliable men. Apply by letter, giving full experience and reference. Cincinnati Milling Machine Co., Rockford, Ill.

DIEMAKERS—STEADY WORK IN SMALL town; ideal place for married men with families; cottages with gardens rent for $7 to $8 per month; give details and wages expected in first letter. Box 162, Aroma Park, Ill. Kankakee.

DIEMAKERS — EXPERIENCED ON FINE work. Address H D 496, Tribune.

DOCTOR—LICENSED, FOR MINE WORK AT Sand Coulee; good wages; inquire by application. Big Horn Sand Coulee, Montana.

DRAFTSMEN.

FOR TELEPHONE WORK.

We can use men who have had either mechanical or electrical experience in other lines.

Western Electric Co., Inc., 48TH-AV. AND 24TH-ST.

DRAFTSMEN—2, ON Machinery, igs, fixtures, etc. AMERICAN CAR & FOUNDRY CO., 2503 S. Wood-st.

DRAFTSMEN — SEVERAL MECHANICAL and electrical draftsmen for engineering steam power plant design. Apply stating experience, salary expected. PERSONNEL MANAGER, TENNESSEE COAL, IRON & R. R. CO., BIRMINGHAM, ALABAMA.

DRAFTSMEN—EXPERIENCED ON AUTOmobile details; also detailers and designers; positions for experienced and ambitious men, desirous of advancement. Apply at once to THE COMPANY, Harvey, Ill. (Chicago suburb.

DRAFTSMAN—BRIGHT YOUNG MAN, JUST out of school preferred, to learn drafting; good salary and rapid advance. Address A 172, Tribune.

DRAFTSMEN — YOUNG MAN EXPERIenced in detailing of small parts; state experience and salary expected. Address Y 102, Tribune.

DRAFTSMAN—NEW FOUNDRY LAYOUT; state experience and salary. Address G T 405, Tribune.

DRAFTSMAN—SANITARY ON FACTORY work; state experience, salary. Address G T 406, Tribune.

DRAFTSMAN—MACHINERY STRUCTURAL; first class. Apply 314 Railway Exchange Building.

DRAFTSMAN—TO MAKE WORKING DRAWings from sketches in spare time. Address Y 311, Tribune.

DRAFTSMAN—EXPERIENCED IN STREET railway special track work. Call Chief Engineer Buda Co., Harvey, Ill.

DRILL PRESS HAND—STATE EXPERIence and salary. Address A 431, Tribune.

DYER AND SPOTTER—MUST BE ABSOlutely high class and must furnish the best of references with application; will pay $40 per week to the right party; steady position. Address Box 1235, Tribune Building, 4th and Grand-av., Des Moines, Ia.

EFFICIENCY ENGINEER — FOR TIME study work; must be familiar with woodworking; reply, giving age, nationality, experience, salary, phone. Address H B 56, Tribune.

ELECTROTYPERS — FRONT AND BACK room, nonunion; state experience and references. Address A 539, Tribune.

ENAMELER — EXPERIENCED ON IRON beds, enamel and wood finish to take charge of dept. Englander Spring Mfg. Co., 710 W. 39th-st.

ENGINEER—ELECTRICAL; EXPERIENCE in general electrical design, capable of taking charge of drafting room; also in engineering school of middle west. Prospects for advancement exceptionally good; answers to be accompanied by record and salary expected. Room 145, 373 Broadway, Milwaukee, Wis.

ENGINEER—FOR NIGHT SERVICE, $90 month. Give references. Address H D 885, Tribune.

ENGINEER OR FIREMAN—LOW PRESSURE small boiler; competent on elevators. 206 25 N. Dearborn-st.

ENGRAVER—ALL AROUND ON COPPER plates and steel dies; must show samples and state salary. Also a power press embosser to work independently; mention experience and salary. J. LINDHAMMER, 1257 Fullerton-av.

ESTIMATOR AND VALUATOR ON BUILDing construction—To travel; state reference, salary desired. Address ALE419, Tribune.

EXPERIENCED PRINTER for photo studio. Apply Superintendent's office, 8th floor.

THE FAIR.

FEEDERS — CYLINDER AND GORDON feeders, nonunion; steady positions; $21 days, $22.50 nights; 48 hrs. per week; state where now employed; confidential. Address A 93, Tribune.

FEEDERS—FOR GORDON PRESSES. Apply 7th floor, Magill-Weinsheimer Co., 1322 S. Wabash-av.

FEEDERS—FOR CYLINDER PRESSES. Apply 7th floor, Magill-Weinsheimer Co., 1322 S. Wabash-av.

FEEDER OR PRESSMAN—FOR PROOFING. Good chance for advancement. Address H D 150, Tribune.

FEEDERS—PLATEN CUTTING PRESS IN folding box factory. Apply 1035 S. California-av., 2d floor.

FEEDERS—CYLINDER PRESS, IN FOLDing box in tory. Apply 1035 S. Californ-av., 2d floor.

FINISHER—AND ONE FORWARDER, FOR book binders in Omaha, to work on first class work; state age and wages desired, whether union or nonunion, and give references; only men of good character, habits and temperament will be considered. HARNEY TOSTEVIN, 1235 W. O. W. Bldg., Omaha, Neb.

FIREMAN—FOR DAY WORK; MUST HAVE engineer's license; hours 6 to 6; half day Saturdays; good wages. Apply Automatic Sprinkler Co., 35 Burns, and 50 Franklin-st.

FIRST CLASS TOOL AND DIE MAKERS AND MACHINE OPERATORS EXPERIENCED ON TOOL WORK. STEADY EMPLOYMENT GUARANTEED. GIVE FULL PARTICULARS IN FIRST LETTER, P. O. BOX 1395, COLUMBUS, OHIO.

FOREMAN—COMPOSING ROOM; MUST BE first class compositor, who understands thoroughly makeup and lock-up of book and job work and able to get the best out of men Must be steady habits of habitue; excellent position to the right man. ROGERS PRINTING COMPANY, DIXON, ILL.

WANTED—MALE HELP. Professions and Trades.

FOREMAN — FOR PRINTING PLANT; 2 cylinders, 2 Gordons, and Model 8 linotype; must be all around man with country shop experience, set good display, lock up, cut stock, and help feed press when needed; fine chance for advancement as firm is progressive; give exact experience, references and state wages expected. Address H D 190, Tribune.

FORWARDERS — EXPERIENCED NONunion; steady work. Knauer and Knaberg. Apply 320 Monadnock Bldg.

GAGEMAKERS—MUST BE A1; EXCELLENT working conditions; highest wages paid. Kraseberg Mfg. Co., 412 Orleans-st.

GORDON FEEDERS

Young men who can assist with make ready. In reply state age and last three places of employment Address H D 201. Tribune.

GORDON PRESSMAN—WHO IS A LIVE wire and a producer; understand automatic feeders. Union. If you are the man address H D 1, Mail, Tribune.

GORDON FEEDER — G. B. WILLIAMS CO., 140 W. Ohio.

GRINDER HAND—FOR SURFACE MAchine; must be A1. Kraseberg Mfg. Co., 412 Orleans-st.

HANDYMEN—2; WITH CARPENTER EXperience, with tools, apply Monday, 8 a. m. Essentials Products Co., 537 Orleans-st.

HANDY MAN—WITH ENGINEER'S License $65 per month and board. Apply Chief Engineer, Hyde Park Hotel.

HARNESS MAKERS—STEADY JOB; GOOD pay. Address D D 5, Tribune.

HILLMAN'S

Want experienced inside case trimmers. Good pay and steady positions. Apply at Superintendent's office, 4th floor.

STATE AND WASHINGTON.

HOBBING MACHINE SETTER—FOR BARgain man must be A1. KRASBURG MFG., 412 Orleans.

JOGGERS—EXPERIENCED.

Goes Lithographing Co., 42 W. 61st-st.

JUNIOR PLUMBER—GOOD JOBBER. STATE wages, exp., ph. no. Address A 238, Tribune.

LABORATORY MAN—GENERAL; GOOD salary. Apply SCHRAMM-JOHNSON DRUGS, Salt Lake City, Utah.

LAUNDRY FOREMAN

Wanted by South Side concern; prefer man familiar with turning out high class flat work; good pay and excellent chance for advancement; write fully, stating qualifications and refs. Address H D 142, Tribune.

LINOTYPE OPERATOR

First class man for No. 9 model on tob work. In reply state age and last three places of employment. Address H D 199, Tribune.

LOCKSMITHS—INSTRUment makers and knife makers.

FRANK S. BETZ CO., Rm. 801, 30 E. Randolph-st.

MACHINISTS WANTED

FOR PERMANENT POSITIONS OUT OF TOWN IN A STEEL MILL; MUST BE FIRST CLASS FOR BIG LATHES, TURRET LATHES, HORIZONTAL BORING MILLS, MILLING AND PLANER MACHINES; TOOL MAKERS; STATE WHETHER UNION OR NONUNION; GOOD WAGES; CAN MAKE BIG MONEY ON PIECE WORK. ADDRESS MACHINIST FIRST CLASS, EXPERIENCED on straw sewing machines; steady position guaranteed.

GAGE HAT WORKS, 2241 Indiana-av.

MACHINISTS (MARINE), FOR THE PANAma Canal, 78c hour. Must be thoroughly experienced on marine engines and boilers. For further details see advertisement under head of Shipbuilders.

MACHINISTS—GOOD ALL AROUND MAN on high speed automatic chucker; 55 hrs. week, $30 month; permanent. Address H C 412, Tribune.

MACHINISTS—NON-UNION, FOR FACTORY repair work. Experienced on lathe, State age, nationality, experience, refs., and wages desired. Address G Q 146, Tribune.

MACHINE—LATHE AND SLOTTER HANDS on hand. Acme nut turret lathe operator. PIERCE WRAPPING MACHINE CO., 617 W. Jackson.

MACHINISTS—FIRST CLASS, ALL ROUND; must have first class references. 1054 Belden-av.

MACHINISTS—LATHE AND SHAPER; DAY and night work. Address H D 525, Tribune.

MACHINISTS—EXPER. LATHE AND PLAN er hands. 1300 N. Kostner.

MACHINE HANDS—ALSO ND. FIRST CLASS ADLER MFG. CO., 2407 W. Ohio-st.

MAN—COMPETENT TO HANDLE 4 SPINdle National Acme Automatic Screw Machine; one machine only; willing to do second work; steady employment. Address H D 1, Tribune.

MAN OR RELIABLE, INGENIOUS, TO REpair and improve equipment of growing food factory; permanent; references. Address H D 501, Tribune.

MAN—EXPERIENCED ALL AROUND ELECtric motor maintenance man and armature winder on A. C. motors; must do care Electric Construction Co., 740 W. Van Buren.

MAN—FULLY EXPERIENCED IN MAKING peanut candies, peanut products, salted peanuts. State experience, age and salary expected. Address H C 549, Tribune.

MAN — EXPERIENCED IN RUNNING Juengst gathering, slit bing, and covering machines; steady job. Address A 1, Tribune.

MAN—CAPABLE OF WRITING TECHNICAL description of machinery and ma hine tools; references. Address H C 414, Tribune.

MAN—YOUNG, TO CUT MEAT. CALL Monday, 8603 Summit-av.

MANUFACTURING ANALYSTS.

Several permanent positions are open for men of 25 to 35 years of age who have had good technical education (mechanical or electrical engineering) and practical experience in the manufacture of interchangeable parts.

The work consists of planning manufacturing operations, correcting tool difficulties, time study, and other work of developing along the line of efficiency engineering.

WESTERN ELECTRIC CO., INC., 48th-av. and 24th-st.

MEAT CUTTER—AT THE CITY MARKET. 1 Kathy Prop., Dubuque, Ia.

MECHANIC—AT LEAST 31, TO TAKE FOUR MONTHS' TRAINING AS OUTSIDE INSPECTOR OF HIGH GRADE MACHINISM; POSITION PERMANENT. APPLY BY MAIL TO W. B. F. 184 N. DEARBORN.

MECHANICAL DRAFTSMAN—MUST BE ACcurate, experienced, and capable of designing and detailing fine machinery; must be willing to leave city; please write, giving age, experience, references, general qualifications, and salary expected. Address H D 426, Tribune.

MECHANIC — PACKING HOUSE, ALL round, 1st class; must understand millwright work and have some knowledge of scales. Address H D 182, Tribune.

MECHANICAL ENGINEER—FOR ESTIMATing and sales department refrigerating machinery; state experience and salary expected. Address H D 433, Tribune.

MECHANICAL DRAFTSMAN—FOR REFRIGerating machinery; state experience and salary expected. Address G Q 153, Tribune.

MECHANICAL DRAFTSMAN—STATE EXperience, and salary desired. Address H C 548, Tribune.

MEN—2 STRONG YOUNG MARRIED FOR porter; steady work; steady position; good wages; must be intelligent and a quainted with machinery. Rosenberg Paper Co. Take Ashland-av. car to 37th-st., walk 2 blocks east Jasper-pl.

MEN—EXPERIENCED IN THE FOLLOWing depts. for a well known candy company; 2 for cream goods, 1 for hard goods, and 1 for fudge; highest salary paid; must come well recommended. Apply Halligan Candy Co., 60 W. Kinzie. Phone Randolph 5264.

MILLWRIGHT — HELPER — ARM STRONG Bros. Tool Co., 335 N. Francisco-av.

OILER — IN LARGE PRINTING OFFICE, experienced on printing presses. Wages to start, 30c per hour. Advancement to good steady man Address H D 402, Tribune.

OPERATOR—WITH EXPERience on Cameron slitter; must be able to set up machine accurately and cut cloth of different grades. Apply A. STEIN & CO., 1147 W. Congress-st.

OPERATORS—FOR HAND SCREW MAchine; first class workmen only. Liquid Carbonic Co., 31st-st. and Kedzie-av., 4th floor.

PACKING HOUSE MAN—WHO IS FAMILiar with all its detail and capable to help write a book on packing hors and sausage making; state age, experience had, and salary wanted. Address H D 240 Tribune.

PAINTER SUPERINTENDENT—MUST BE good estimator and capable workman. Address A 402, Tribune.

PATTERN MAKER—EXPER. WOOD PATtern maker; open shop. Address H D 489, Tribune.

PHOTOGRAPHER—PRINTER PREFERRED; one with engraving plant experience, solicitor. Steady job for right man. Mana Engraving Co., 4015 E. Ravenswood.

WANTED—MALE HELP. Professions and Trades.

PHOTOGRAPHER.

A LARGE STATE-ST. DEPARTMENT STORE WANTS AN EXPERIENCED PHOTOGRAPHER FOR PERMANENT POSITION TO A COMPETENT, HIGH GRADE MAN THIS OPENS AN UNUSUAL OPPORTUNITY. ADDRESS H D 373, TRIBUNE.

PHYSICIAN—FOR ADVERTISING MEDICAL office in Gary; permanent; good compensation for right experienced doctor. Fabian, 31 W. Ohio, Indianapolis, Ind.

PHYSICIAN—REGISTERED, AS SURGICAL and medical asst. in hosp.; board and room as part compensation; state qualifications, salary expected. Address A 507, Tribune.

PLUMBER—HOUSE, FOR LARGE HOTEL; must be capable of doing all kinds of plumbing work. Apply Hyde Park Hotel.

POWER PRESS OPERATOR—EXPERIENC'D capable man on Baby Carver; school and commercial work; steady position; good salary and good working conditions; prefer man who can print as well. BASTIAN BROS. CO., Rochester, N. Y.

PRESS FEEDER.

First class man for pony cylinder press. In reply state age and last three places of employment. Address H D 206, Tribune.

PRESSER.

EXPERIENCED MAN LADIES' APPAREL.

MONTGOMERY WARD & CO.

PRESSMAN—CYLINDER—ON BEST GRADE of halftone and book work; nonunion; apply at once. R. R. DONNELLEY & SONS CO., 731 Plymouth-ct.

PRESSMAN—FOR CYLINDER AND GORdon work in small northern Illinois city; must be able to cut stock, lock up forms and feed press part of time; up to date plant; steam heat; pleasant surroundings; a place with a big future; give references, experience, and salary wanted. Address H D 150, Tribune.

PRESSMAN—FOR TWO GORDONS AND country Campbell; do own feeding and cut stock. Good working hours. Steady. State wages. ADVANCE, Nappanee, Ind.

PRESSMAN—GORDON, THREE MACHINES, halftone and job work; open shop; state age and wages desired. Address H D 500, Tribune.

PRESSMAN—WHO CAN SET TYPE AND do everything in private shop; one cylinder and Gordon; steady job; state experience and wages expected. Address H D 500, Tribune.

PRESSMAN AND FEEDER—OUT OF TOWN; union; fare paid. Kable Bros. Co., Mount Morris, Ill.

PRINTER—CAPABLE OF TAKING CHARGE of small shop. Grand opportunity for good two-thirder; steady position; rapid advancement. The Crawford Co., 412 Wells-st.

PRINTER—UNION; STEADY SITUATION for a young man with 2 years (1 floor) experience. Address H D 253, Tribune.

PRINTER-PRESSMAN — HANDLE CYLIN. der and platen presses; ready and feed. In country shop; part time on floor; begin Jan. 21. HARVARD HERALD, Harvard Ill.

PRINTER [ALL AROUND]—FOR PRIVATE shop; must handle cylinder, Gordon, and cutter with helper; steady job; state salary wanted to start; give experience. Address H D 499, Tribune.

PRINTER—JOB, COMPOSITOR; MUST BE better than average in typographical display; steady work; union shop. Address A 76, Tribune.

PRINTER—JOB; NONE BUT GOOD FAST man need apply. Neely Printing Co., 412-20 Orleans-st.

PRINTER—GOOD LIVE TWO-THIRDER, non-union; give exp. and salary wanted. Address A 318, Tribune.

PRINTER—TWO-THIRDER, IN SMALL country office; steady. Phone Gray's Lake 95.

PRINTER—ALL ROUND, TO RUN SMALL shop; steady. 3134 Prairie-av.

PRINTER—AND JOB MAN. CHRONICLE, DeKalb, Ill.

REED WORKER—ON BABY CARRIAGES. Steady employment, good pay. Kalnecke Mfg. Co., Milwaukee, Wis.

REFRIGERATING ENGINEER — EXPERIenced in running Carbondale wax plant. State age, experience, salary expected, reference. Address H D 20, Tribune.

REPAIR MAN—VICTROLA AND GRAPHonola; one who understands all makes of motors. Address G D 467, Tribune.

REPAIRMAN, OUTSIDE, FOR DRILLING machine. Fohlman, 1639 Edison Bldg.

RIVETERS AND CALKERS — APPLY SUperintendent, 3900 S. Halsted.

SEWING MACHINE ADJUSter—Experienced preferred. APPLY AT ONCE. ROSENWALD & WEIL, 1514 W. Kinzie-st.

SHIFTERS—FOR THE PANAMA CA. nal, 80c hour; also Marine Machinists, thoroughly experienced on all around marine work, 78c hour; also Acetylene Welders, 71c hour; also Sheet Metal Workers, thoroughly experienced on marine work, 78c hour. Only thoroughly experienced men in these trades need apply; no helpers wanted. Must be American citizens, between 21 and 50 years of age, in good health. Free steamship transportation furnished from New York to Panama. Send full name in first letter to Chief of Office, The Panama Canal, Washington, D. C.

SHOEMAKER—MAN TO TAKE CHARGE OF sole leather room in factory making Welts only; give age, experience, and references. Holland Shoe Company, Holland, Mich.

SOAPMAKER — EXPERIENCED ON LAUNdry and toilet soaps; permanent position; references, age, salary wanted. Address Y 18, Tribune.

STATIONERY STAMPERS, MALE OR FEmale; commencement work, piece work, good prices, long season; capable embossers can earn $20 and up weekly. BASTIAN BROS. CO., Rochester, N. Y.

STEAMFITTERS—FOUR MEN, WHO WANT steady work and have had experience in starch packing house work; open shop; no labor trouble; good wages, 65c per hour, 9½c per hour, nine hours, with time and half for overtime; city of 40,000; good schools and first conditions. Write, giving age, nationality, and experience.

DOUGLAS COMPANY, Cedar Rapids, Iowa.

STEAMFITTERS—NON-UNION. FACTORY maintenance; mostly outside work. State age, nationality, experience, refs., and wages desired. Address G Q 152, Tribune.

THREE AND FOUR COLOR PROCESS RE-Etcher—Experienced; state age, experience, wages, time necessary to report and full particulars. Electro-Tint Engraving Co., 1227-1229 Race-st., Philadelphia, Pa.

TELEPHONE ENGINEERS.

We have positions offering excellent opportunities in the telephone engineering field. The work is writing specifications for central office equipments. Complete electrical engineering training or practical telephone experience is necessary. Salary $21 to $28 per week at the start, with rapid advancement for those who qualify. Local telephone employment Office, or write, giving age and particulars of experience.

WESTERN ELECTRIC CO., INC., 48th-av. and 24th-st.

TINNER—FOR CREAM SEPARATOR FACtory; Swede preferred; man who has had experience both in this country and Sweden; must be first class tinner and fully acquainted with tinning cream separator bowls and milk vats; first class, permanent position at good salary for high grade man who can do this work successfully. Write fully, telegraph or come and see us quick. Swedish Separator Co., 515 S. Wells-st., Chicago, Ill.

TINNERS—FIRST CLASS, on Inside Work.

Apply 30 East Randolph-st.

TOOL DRAFTSMAN—FOR U. S. government work. Thoroughly experienced on aviation engine work. Excellent chance for good men to help win the war and make good wages. Call or write Nordyke & Marmon Co., Indianapolis, Ind.

TOOL DESIGNERS.

Several first class tool designers with experience on punch and die or jib and fixture work.

Call or write, giving age, technical training, experience, and approximate salary expected.

Western Electric Co., Inc., 48TH-AV. AND 24TH-ST.

TOOL AND DIE MAKERS — ALSO ALL around machine hands. Steady work and good wages for competent men.

Come at once ready for work or apply by letter.

MITCHELL MOTORS CO., INC., EMPLOY. MENT OFFICE, RACINE, WIS.

TOOL, DIE AND GAUGE MAKERS—GOOD wages; excellent working conditions and steady. Apply Eight Metal Novelty Company Elgin, Illinois.

TOOL AND DIE MAKERS — 1ST CLASS Haber Die and Stamping Co., 864 W North-av.

TOOLMAKER—VERY CLOSE, ACCURATE mechanic, accustomed to small, delicate work. Address H D 181, Tribune.

TOOL AND DIE MAKERS—MUST BE FIRST CLASS. APPLY 5700 W. 12TH-ST.

WANTED—MALE HELP. Professions and Trades.

TOOL MAKERS WANTED.

We have steady work for a large number of capable men on gauges, jigs, and fixtures. Highest wages. Transportation refunded. Finest town in the state. No labor trouble. New shop and equipment.

See MR. LARSON, Hotel Briggs, between 10 a. m. and 4 p. m. today.

TOOL AND DIE MAKERS—1ST CLASS ON small dies and fixtures for inter-changeable parts; good equipment; highest wages; clean, interesting work steady the year round; located near the loop district; only first class men required. Give full information as to age and experience in reply. Address G Y 287, Tribune.

TOOL AND JIG MAKER—ARMSTRONG Bros. Tool Co. 333 N. Francisco-av.

TRACER—IN ENGINEERING DEPT. OF A West Side mfg. co.; prefer young man, 18 to 25 years old, with tech. high school drawing exp. For interview call at Benjamin Electric Mfg. Co., Room 856, 29 S. La Salle.

TRACERS—STRUCTURAL WORK; EXCELlent opportunity for advancement; neat, speedy lettering required; bring samples. Apply Room 1310, 71 S. La Salle-st.

TRACERS—SKILLED, WITH MECHANICAL equipment of blocks; state experience and salary desired. Address H E 191, Tribune.

TRUNK REPAIRER—APPLY SPORTING goods store, 304 S. Clark.

WANTED — MECHANICAL draftsmen with experience on electrical apparatus, particularly switchboards, circuit breakers, and controllers. Permanent positions and every chance for advancement offered to the right men. Address Chief Clerk Engineering Dept., WESTINGHOUSE ELEC. & MFG. CO., East Pittsburgh, Pa.

WANTED — EXPERIENCED BODYMAKERS—Auto metal workers and woodworking machine hands.

Moore Motor Vehicle Co., 1509 Michigan-av.

WATCHMAKERS—TO DO TRADE WORK. Address KEVEN JI Y. CO., 5th floor Boley Bldg., Kansas City, Mo.

WATCHMAKER—FIRST CLASS MAN ONLY; must be sober and industrious; steady employment ZEITZ BROS., 551 North-av.

WATCHMAKER—AS FOREMAN OF TRADE shop; state experience, age, salary, etc. Address H D 309, Tribune.

WATCHMAKER—A FIRST CLASS MAN. Address A 493, Tribune.

WATCHMAKER—EXPERIENCED. APPLY OTTO YOUNG & CO., Heyworth Bldg.

WATCHMAKERS—10, DOUGLAS ARCADE, 30th and Cottage Grove.

WE DESIRE EXCELLENT FOR THE PAN Canal; 8 hour. For further details see advertisement under head of Shipfitters.

WOOD TURNER—DOETSCH & BAUER CO., 1534-44 Algreid-st., nr. Ashland-av.

YOUNG MEN.

Grammar or high school education, 16 to 20 years of age, night telegraph positions; $40 per month first three months, $50 per month second three months; further rapid advance on merit; pleasant, instructive, interesting work with parental home-like surroundings; payment while ill; life insurance; vacations with pay. Apply Chief Operator, Room 305, Western Union Bldg., 111 W. Jackson-blvd.

YOUNG MEN—TO LEARN PHOTO LENS making. BURKE & JAMES, 240 E. Ontario-st.

10 TOOLMAKERS WANTED for snap gauge, jig, and fixture work.

A. C. & F. CO., Rich Tool Dept., 2503 S. Wood-st.

4 OR 5 CIVIL ENGINEERS OR LAND SURveyors—For railroad and land survey work in Cuba; must be experienced and be exempt from military service; transportation from New York; references with first letter. O. W. OWENS, 931 Wellington-av. Phone Graceland 8255.

2 SCREW MACHINE OPERators. A. C. & F. CO., 2503 S. Wood-st.

Pharmacists.

APPRENTICE—IN DRUG STORE; MUST come well recommended. ACKERMANN, 4228 S. Halsted.

DRUGS—MAN FOR MFG. DEPT. TO MIX drugs and run tablet machine. Must have some drug exp.; perm.; good hours and light work. Good pay for man of ability. 913 Ref. HALSEY BROS. CO., Cor. St. Clair and Erie.

DRUG BUYER—DEPARTMENT STORE; ONE who has had a tual experience in managing a drug department; state experience, references and salary wanted in first letter; strictly confidential. Address H D 400, Tribune.

DRUG CLERK—REFERENCES; GOOD POsitions; good salary and progression. Miller, 55th and Blackstone.

DRUG CLERK—CALL AFTER 1 P. M. GOOD referen es. Oakland 375.

DRUG CLERK—FULL REGISTERED; HRS. 12 to 1:30 p. m. 3000 W. 63d-st.

PHARMACIST—FULL REGISTERED, GERman speaking pref. 172 North-av.

Farm and Garden Help.

MAN — HONEST, SOBER, INDUSTRIOUS, and married, Protestant, no children; must have willingness and experience to work and take charge of 60 acre farm and produce results; must be working manager familiar with stock raising on up to date place 38 miles from Chicago; salary $75 per month. Address Y 55, Tribune.

MAN OR STRONG BOY—FOR GENERAL farm work; small farm; large garden; must be clean and willing; farm at Riverside Crossing on Aurora Electric. W. H. BANGERT, Farm Mgr., West Chicago, Ill.

MAN—WHITE, EXPERIENCED, RELIABLE, single, to milk cows, do chores, drive horses, and garden, also able to run auto; place in Tulsa, Okla.; will pay good salary. Phone Cervenec, Dorset 77.

FARMER—THOROUGHLY EXP., AGREEable, pleasant, Protestant, west, stock and grain farm; good future; wages no object to right party; write full particulars; ref. Address Y 255, Tribune.

Salesmen, Solicitors, Etc.

A GREAT OPPORTUNITY.

A large corporation, with offices throughout the United States, is now engaged in extending its organization.

A splendid opportunity is open to men who can show a successful selling record who desire to get into THEIR OWN BUSINESS.

No capital is required. A thorough training in the business is given.

Applicants will be particular to state fully their past records. All correspondence will be treated in the strictest confidence.

Address H C 386, Tribune.

A most unusual opportunity for salesmen.

"A new and modern invention."

Opens up a field for salesmen which offers the greatest chance to make big money of any proposition which has been put on the market in years. This is no scheme, but a clean business and a permanent one.

Responsible, reputable, dependable men only considered. We are able to show any merchant that we can increase his net profits from $2 to $5 per day on an investment of $150 and let the profits pay for it.

We are opening territories and are seeking the kind of men who know a big thing when they see it. If we cannot convince you that there is at least $12,000 per year net in this for you we will not want to do business with you. We want men who are true blue and have confidence enough in their own ability to handle a really big thing on a commission basis. No drawing account men wanted No investment to make, only your ability Give full particulars in strict confidence. Personal interview necessary. Address Y 400, Tribune.

ACCIDENT AGENTS WANTED—ILL., WIS. and Ind.; modern policies; liberal contract. Chicago Bonding Insurance Co., Chicago.

WANTED—MALE HELP. Salesmen, Solicitors, Etc.

AUTOMOBILE SALESMEN.

We are the largest distributors of automobiles in the country. Our business is growing to such an extent that we will be forced to employ additional salesmen within sixty days.

We want bright, energetic, capable men, now employed in other lines of business, to take our complimentary automobile sales course for two months. These free instructions will be held evenings and will be both educational and beneficial. At the end of the course those who qualify will be given permanent positions in our retail sales organization.

In replying give full particulars as to age, married or single, experience, etc. Replies will be held strictly confidential.

Address G G 341, Tribune.

ADVERTISING SALESMEN.

Two high class openings for men of executive selling ability. This proposition builds itself; simplest thing to sell and does it at an ACTUAL SAVING of MONEY. It is the best permanent business proposition for live salesmen on the market today. Applicants must be willing to travel and have clean successful selling cards.

707 Peoples Gas Building.

ADVERTISING SALESMEN.

We have traveling positions open offering big paying and permanent positions to several salesmen, preferably with advertising selling experience. New and original systems of advertising, with special features which appeal to bankers and merchants. Highly developed sales plan and expert assistance. Commission basis; exceptional opportunity. MUSSICK & CO., 1121 Marquette Bldg.

ADVERTISING SALESMAN—CAPABLE OF handling roadwork and city work; state proposition expected in first letter; also past record. Address A 1, Tribune. Ask for Mr. Abraham, Classified Advertising Manager Sioux City Journal, Sioux City, Ia.

ADVERTISING MEN—SOLICITORS, FAMIliar with Chicago, on a very profitable, easy selling proposition that will pay you $100 or more to man with real selling ability. References necessary. Apply 600, 76 W. Monroe.

ADVERTISING SOLICITOR — HIGHEST grade man $250 or more per day; must be well acquainted with Chicago theaters and hotels; give full information. Address MR. WILLIAMS, 329 S. Plymouth-ct.

ADVG. SOLICITOR WANTED—FOR ADVG. agency; draft exempt. Ground floor. Permanent place. Address A 70, Tribune.

ATTENTION.

PLASTIC ROOFING SALESMEN. Only experienced men need apply.

Chicago concern, established over fifty years, desires the services of high grade plastic roofing salesmen. We want men capable of earning $100 per week and upward. Exclusive territory. Write for proposition, with full particulars, H C 472, Tribune.

A LETTER TO THE CAPABLE MAN WHO desires permanent connection. I will prove decisively if you have sales ability that you can make not less than $150 a week. This is exceptional opportunity, but you will have to prove by financing self for week that you have real ability. Training and co-operation will guarantee you large immediate returns, also large renewal consideration. State age and experience for reply. Address H A 510, Tribune.

BEST AGENCY CONTRACTS.

With the greatest life insurance company See J. McKAY, NEW YORK LIFE, 343 S. DEARBORN, RM. 917.

BOOKMEN.

SPECIALTY SALESMEN—War book proposition covering all battle fronts by well known writers and war correspondents. Good for $100 a week. CHARLES SCRIBNER'S SONS, 608 S. Dearborn-st.

CALENDAR AND SPECIALTY ADVERTIS ing salesmen—United States Calendar Company of Cincinnati, O., can use experienced salesmen in exclusive territory of Illinois, Wisconsin, and Iowa; our proposition is a liberal one backed up with financial assistance to those who qualify. Address Sales Manager, at once, for personal interview.

CHAUFFEURS — READ THIS AD CAREfully. This is not a position as a chauffeur, but if you have a large acquaintance who you could secure a fine position in a high class sales organization. Address H C 140, Tribune.

CIGAR SALESMAN WANTED.

Large jobbers have an opening for an experienced salesman of cigars and tobaccos. We wish a man draft exempt who is a first class salesman and is capable of introducing and developing a line. For such a man we offer a good salary and an exceptional opportunity for advancement. Address H D 524, Tribune.

EXPERIENCED PAINT SALESMAN.

Energetic young man as salesman to travel northwestern states, calling on established trade as well as open new accounts; straight salary with liberal expense allowance; proposition based on progressive lines; growing fast and offers excellent opportunity for right man; state salary expected, giving complete account of yourself and references. Address H E 208, Tribune.

EXPERIENCED PAPER SALESMEN

with established trade, city and country. Complete line paper goods and twines for all trades. Commission with drawing account. Good opportunity for hustlers.

Address G T 287, Tribune.

WANTED—MALE HELP. Salesmen, Solicitors, Etc.

I NEED MORE SALESMEN.

Have just been promoted from salesman to be manager of the Chicago branch of a very large corporation. I averaged over $300 per week. If you are possessed of selling ability and are willing to hustle like I did you can make big money and will be in line for quick promotion. I am willing to give you the benefit of my experience. Call 1103, 208 S. La Salle-st.

INTERNATIONAL Correspondence Schools

Want salesmen for Chicago, Iowa, Wisconsin, Illinois, and Indiana; educational work; applicants must be in sympathy with special training and efficiency; educated good address, energetic and ambitious, with ability to close sales; 25 to 35; good references required; excellent proposition; bright future for right man; large earnings; growing business; nationally advertised; splendid clientele successful graduate students. Write or call 1107 Tribune Building. Ask for J. F. Cleary.

LEADING SOAP MFR.

Whose product is distributed through the grocery trade, has excellent road position open for a salesman with a clear record; state age and all details. Address H D 305, Tribune.

MAN—THOROUGHLY FAMILIAR WITH mill and factory supplies to represent the largest organization of compilers of supply jobbers' catalogs. Knowledge of automobile or plumbing supplies will also be of advantage. Permanent. Reply fully in confidence; state age, education, experience, and salary expected. Address H C 501, Tribune.

MAN—YOUNG, OF GOOD APPEARANCE, TO distribute advertising and sell it printing; must have sales ability; fine opportunity for advancement; bring references. H. L. RUGGLES & CO., 107 N. Market-st.

MAN — TO SECURE CONTRACTS FOR electric light wiring of homes; experienced man preferred, but not essential. State salary where last employed, and if part or entire time can be devoted. Address A 245, Tribune.

MAN—YOUNG, MARRIED, SALES DEPT. mfg. concern; dental trade exp. beneficial; rapid figures; perm. position; answer own letters, etc. Address A 491, Tribune.

MAN—TO FILL VACANCY IN SALES DEpartment; must be expert and a real hustler; automobile experience not necessary. Apply Bicco Motor Co., 6047 Cottage Grove.

MAN—YOUNG, AS OFFICE ASSISTANT and salesman in wholesale cotton goods; repeating partic. Address A 336, Tribune.

MANAGER—FOR MAIL ORDER HOUSE, who can bring with him an established mail order trade; state capital required and nature of business fully. Address H C 464, Tribune.

MANUFACTURER'S AGENT — WE ARE looking for good, live agents in Chicago to sell approved Chemical Fire Extinguishers. Large profits for a man who can show results. Write for proposition. Address D N 4, Tribune.

MEN — PROMINENT BANKING HOUSE will make positions for 2 or 4 young men to become bond salesmen; must be exempt from military service and graduates of recognized colleges or universities; real opportunity for men

WANTED—MALE HELP.

MEN. SALESMEN. SALESMEN.

We have a few openings in our permanent real estate sales organization for good, live, up to date salesmen who are hard workers.

This is an excellent opportunity for you to associate yourself with one of the largest and most progressive real estate firms in Chicago.

We specialize in subdividing exclusively and own outright every dollar's worth of property we offer for sale.

Your future with us is limited only by your ability to get results.

Call between 9 and 12. See F. B. MERRILL, of A. T. McINTOSH & CO., 100 N. La Salle-st.

SALESMEN TO SELL AN ARticle direct to the homes. Live men can earn big money as this article is backed by a $100,000 advertising campaign. Opportunity for branch manager positions. Call between 9-12, Frantz-Premier Distributing Co., Room 916 North American Building.

SALESMAN—HIGH GRADE SPECIALTY, capable of closing at first interview, leading dry goods or clothing merchant in each town; permanent; big business done and 1,000 merchants in the middle west; $50 commission on each sale. No advance. Our men actually average from $600 to $900 per month. This is a clean, legitimate mercantile proposition, and is not an advertising or promotion scheme. State full particulars in first letter. Address H C 411, Tribune.

SALESMEN.
Make as much money next week as you want to make this week? You can if you have the right line. Here is a real opportunity for you to use your personality, selling ability and ambition to the best advantage. Not books. Not real estate. Not books. BUT something sells on sight, a return for real service. Treat Bldg.

SALESMEN—S: CAPABLE OF EARNing $5,000 or more; must be experienced in canning; must be resident of Chicago and vicinity; references required. Address H 114, Tribune.

U. S. CEMENT CASKET COMPANY has experienced resident salesman for trade in Ohio, Indiana, Illinois, Michigan, Minnesota, Iowa, Missouri, Kansas, Nebraska, Colorado, Utah, Nevada, Dakota. Liberal commission contract. Permanent position to those qualified. Manufacturer of casket salesmen preferred. Address SALES MANAGER, 716 FIRST NATIONAL BANK BLDG., CHICAGO.

LAND—
Salesman or producer, experienced in selling farm land, to work with the advertising manager and the sales manager, capable of handling a staff of salesmen and appointing subagents; the right man who can qualify will be given an unlimited opportunity; the position affords a profitable business connection with a large, progressive, energetic land salesman, well known as one that experiences no difficulty in selling; references as to past experience and character must be given. Address Advertising Agency, 1010 Conway Building.

WE HAVE AN OPENING FOR
a man to travel.
He will have to prove your ability.
Your record must be clean.
He must be over 26 years old.
He will be associated with an institution where you have unlimited opportunities.
Phone Central 6836 Monday.
Distinct—Sunday and Monday.

—CORPORATION WITH OFFICES IN CHICAGO, NEW YORK, SAN FRANCISCO AND OTHER CITIES, CLASS CAPITAL CONSERVATIVE. EXCEEDINGLY ATTRACTIVE AND EXCEPTIONAL EARNING $4,000 TO $6,000 THE FIRST YEAR. DEVELOPMENT OF SALES MANAGEMENT. Preferably college men. Call for appointment only. Room 1116, 105 W. Monroe-st.

—EXCLUSIVE SPECIALTY CONtract. A high class specialty to handle, new, novel, and profitable; record sales line; by reason of its quick selling it lends to rapid salesmen's earnings of $10 a day and up in city, on road, or to responsible dealers for demonstration. Position affords unusual opportunity for personal advancement. $170 Peoples Gas Building.

SALESMEN WANTED FOR
Kansas City, Mo., territory; we have been looking for MOTOR PRODUCTS CO., 2236 E. 15th-st., Kansas City, Mo.

SALES PROMOTION MEN FOR WELL-known manufacturer of nationally known high class building equipment, to enter class for technical road training and qualify for regular selling positions; to men who have had exceptional ability earning power in other lines, this position offers excellent advancement for men of good education, not subject to military service; state age, experience, and salary wanted in first letter for full particulars to H C 545, Tribune.

START IMMEDIATELY—
Line of art and twelve other fast sellers, together with our 1918 proposition, an extensive one as to complete line of outdoor signs and every fine line of advertising novelties; also a good selling account. Established 1892. Winter Co., Springfield, O.

—GOOD PROPOSITION, WITH commission basis, for man who can demonstrate and sell attractive time saver made for typewriter and adding machine users in City and suburban towns. Call 9 to 10 morning or evening. Call next door.

SALESMAN—EXPERIENCED, BY ONE OF oldest flavoring extract houses in city, to sell wholesale and retail confectioners, ice cream manufacturers, and bakers. Reference required. Address H D 521, Tribune.

—WRAPPING PAPER AND twine salesman wanted by jobber for Central States; excellent side line; state territory covered. Address H D 536, Tribune.

YOUNG MAN WITH SALES
Call Monday Room 28, 112 N. Dearborn-st.

—CAPABLE OF MAKING $100 to $200 per week; to sell on commission; live leads and every assistance; state age and experience. Address H C 394, Tribune.

—LOOP R. E. OFFICE WANTS producer; experience not necessary, work includes Sales Manager. Address A 548, Tribune.

ITALIAN; BIG MONEY. R. Madison-st.

—GREEK; BIG MONEY. R. 308, Madison-st.

—10. REAL ROOM 404. 22

WANTED—MALE HELP.
Salesmen, Solicitors, Etc.

SALESMEN.

A few experienced hosiery and underwear salesmen or those having sold dry goods specialties in city or nearby states; several territories now open; this is a great chance for the right man; replying give age, exp., and salary desired.
Address H D 139, Tribune.

SALESMAN — BY WHOLESale grocery house. Experienced man, 30 to 35, to call on hotel and restaurant trade. Wholesale or retail grocery experience necessary. Permanent city position. Salary and commission. State qualifications fully, giving age and exp. Address H D 97, Tribune.

SALESMAN — OWING TO THE DRAFT large corporation is in need of a high grade salesman of mature age, good character, references; drawing account against large commissions. Address G F 470, Tribune.

SHOE SALESMEN — EXPERIENCED; GOOD opportunity for right man; give age, whether employed, and phone number. Address H E 210, Tribune.

SNAP FASTENER SALESman, acquainted with leather goods, petticoat, cap and glove manufacturers. Address Y 197, Tribune.

SOLICITOR—ARE YOUR PRESENT EARNings in keeping with the amount of effort you expend? If not, investigate our proposition, especially salesmen who are willing to work are making net less than $1.00 a week. See MR. ROMANO, Room 847, First National Bank Bldg.

SOLICITORS—PUBLISHERS PAY $25 PER week to men who average 5 orders per day on monthly payment magazine club. See our quick selling combination. Experience unnecessary. Room 401, 8 N. La Salle-st.

SOLICITOR — PRINTING; COMPETENT, up to date man in a medium sized and up to date shop. Address G L 161, Tribune.

SPECIALTY SALESMAN—TO CALL ON purchasing trade and present new selling plan for old established house, now operating in Chicago; connections; big demand for product created through advertising. Want man of good appearance and personality, who can refer to present advertiser's plans for sales promotion, advertising and selling from the jobbers' standpoint. References required. In writing, state age, experience, and salary expected. Address Manufacturer, care Otto J. Koch Adv. Agency, Milwaukee, Wis.

SPECIALTY SALESMAN—FAMILIAR WITH city and retail grocery trade. Guaranteed salary. Must furnish reference. Address Y 595, Tribune.

STOCK SALESMAN.

We seek through the medium of this advertisement to reach a high grade stock salesman or broker who can place a stock issue of $50,000. We are a going concern manufacturing a staple line of goods in everyday demand now, being distributed by many of the leading jobbers of the United States. The stock offering is for the purpose of providing additional working capital to meet the requirements of the company's rapidly growing business and to provide for further expansion. The stock is preferred and carries an attractive bonus of common stock. The company will bear the most searching investigation and is in a position to furnish the highest banking and commercial references. Only those who are prepared to show clean, successful records and able to furnish unquestionable references will be considered. Address H C 470, Tribune.

STOCK SALESMEN.

High grade, dividend earning Chicago corporation wishes to add experienced men to work in towns where it has branch places of business. Salesmen will receive assistance from banks and prominent people in those localities. Clean, quick proposition. Liberal commissions. No advances. Give phone number in first letter. Address Y 501, Tribune.

SUBSCRIPTION SOLICITOR ON HIGH class weekly trade paper; salary; only experienced man who has made good considered. Address A 560, Tribune.

TRAVELING SALESMAN — TO CALL ON architects and engineers; must be familiar with sheet metal work, skylights, ventilators, and building construction, also estimating. Must have car, references, etc. Give complete information, age, salary desired, marr, or single. Address A 596, Tribune.

TRAVELING SALESMAN—BY JOBBER OF plumbing and heating supplies. Advise territory covered and past experience. Address H E 190, Tribune.

TRAVELING REPRESENTATIVE — FOR agents, selling calendar to banks and merchants. Christian men pref. Big money, 1170 Old Colony Bldg.

TRAVELING AND CITY SALESMEN—EXcellent side line; no samples; references required. A. STORIN, 706 Fisher Bldg.

TWO SALESMEN

Between 30 and 40 years of age will be given an unusual opportunity in the city if they can qualify as follows: Christians of good address and honesty of purpose; references required; no chronic job seekers, booze sky artists or booze fighters need apply. If you are deadly in earnest you may demonstrate by calling between 8 and 8:30 a. m., 1040 Otis Bldg.

WANTED.

YOUNG MEN
FOR
SALES WORK.

We need for immediate openings several high grade young men who are exempt from draft and between the ages of 19 and 25.

The work is the selling of advertising on a salary and commission basis—netting about $15 per week at the start, and rapid advancement to those who show an interest in the work and ability to develop.

These men must be of good appearance—at least high school graduates with fitting recommendations. Give all facts in your letter, including phone number.
Address H E 246, Tribune.

WANTED.

GLASSWARE SALESMAN.

If you are an experienced salesman of glassware and crockery we can offer you a position which will mean a splendid future for the man who qualifies.

We want a man 30 to 35 years old, with a fair education, lots of initiative and ambition, and one who has made a success in selling these lines. Address H D 330, Tribune.

WANTED—LARGER OUT OF TOWN MANUfacturer desires local representative and traveling salesmen for high grade popular priced line of raincoats—men, women, and children. Exceptional opportunity for first class men. Address your response to P. O. Box 796, Indianapolis, State references, experience, and territory covered.

WE WILL BUY YOUR TIME.
Your time devoted to selling Stark Trees this winter will double your present income. Farmers prosperous and buying trees. We furnish complete selling outfit. Trees for planting. Lodging expenses, sample apples, liberal cash premiums, local inquires referred to you, and the best selling co-operation. Let us train you in the new profession of orchard adviser and salesman; opportunities for money making in this business unlimited. Write today for your territory and our new and attractive selling plans.
STARK BROS. NURSERIES.
Dept. R. R. 17,
102 years at Louisiana, Mo.

WANTED—MALE HELP.
Salesmen, Solicitors, Etc.

WE HAVE OPENINGS IN our sales organization for a few live wire salesmen, preferably men with accessory or tire experience to travel and establish tire stations. We want only men of good character, those who have made a success in selling. Salary and expenses. Give full particulars to obtain interview. Address H D 146, Tribune.

WE NEED—
A FIRST CLASS MAN FOR BIG PATRIOTIC ADVERTISING CAMPAIGN, ABLE TO INTERVIEW THE BIG CAPTAINS OF INDUSTRY OF CHICAGO AND IMMEDIATE VICINITY; REFERENCES REQUIRED, AND ONLY PERSONAL INTERVIEWS CONSIDERED. CALL HARRISON 7293, BETWEEN 10 AND 2.

WERE YOU EVER
OFFERED A GROCERY STORE?
OUR PROPOSITION IS BETTER.
Let us tell you how you can handle flour, canned goods, provisions, an entire line of groceries, as well as paints, roofing, stock foods, automobile oil, machinery oils and greases. No rent to pay; no investment in stock; large orders taken from samples; goods of guaranteed and approved quality; selling experience not necessary; very profitable work for "workers." Can only consider applications from people living outside Chicago. Hitchcock Hill Co., Dept. 125, Chicago, Ill. Reference: Any bank or express company.

YOUNG MAN—WITH REAL ESTATE EXper. to solicit tenants; $5 for 5 hours' work. Apply Cunningham & Oswald, 1610 Conway.

ZEE-ZEE RUBBER COMPANY, YARDville, N. J., desires to purchase all or part time of men and women to take orders direct from consumers for their famous Zee-Zee "BRAZILIAN" inner tube; selling only three daily and five Saturday earns you $2,380 yearly; no experience or capital required. This firmly established, widely known, financially responsible, successful rubber manufacturing company offers beyond question the cleanest, most profitable, permanent employment. Address SALES MANAGER.

$50-$75 WEEKLY EARNED SELLING advertising fans, exclusive or as side line; selling season commenced; every merchant a possible customer; samples light; terms liberal. Apply Fan Dept., Kemper-Thomas Co., Cincinnati.

Agents.

AN A1 PROPOSITION.
Men, Women, Boys and Girls [16].
Agents Spare Time.
Big Money.

Make money in your spare time selling "USALYTE" Indestructible Gas Mantles. Saves 1-3 gas. Equals the light of 2 others, and outlasts ½ dozen of any other make. Retail 15c each, 6 for 25c. Write direct; sent postpaid upon receipt of $1 to agents, or on consignment if references are satisfactory. Don't DELAY. MFR. AND PATENTEE, 130th-st. and Park-av., New York.

ADD $2,500 TO $5,000 TO YOUR INCOME without interfering with your present occupation by selling the nationally advertised Ajax Chemical Fire Extinguisher. Every factory and mill, town and city, store, mine, country estate, etc., is a live immediate prospect. Under present conditions, prospects increase greatest necessity for fire protection. Write now for our proposition. No capital required. Exclusive, profitable opportunity. Ajax Fire Engine Works, Bush Terminal Building, 110, Brooklyn, N. Y.

AGENTS—BIG HIT; OUR 5-PIECE ALUMInum set is all the rage; cheaper than enamel ware; sells like wildfire; guaranteed 20 years; retail value $5; you sell to housewife for only $1.98; wear-ever aluminum is the age; 9 sure sales to every 10 shown; others cleaning up $10 to $20 a day. Answer this quick before territory is sold. Write now. AMERICAN ALUMINUM MFG. CO., Lemont, Ill.

A FINE INCOME—100% PROFIT SELLING aluminum. Every man-your home ALUMINUM friction or sparks; just turn on gas, lights itself. Every home, factory, or business needs one. Save 50% gas, stamps or coal. Complete one, sent on approval. Money back if returned. Exclusive territory to agents who organize crews. Illumal Corporation, 64 Murray-st., New York City.

AGENTS WANTED—
Agents make big profits selling Headlight Dimmer for automobiles. Can be put on automobiles. Dimmers cost you 25c; you get $1.00. Easily applied to any lens in a few minutes. Approved by the world's greatest engineers. Monograms cost you 15c; you get $1.50. No experience necessary. Sample and full particulars free. Write today. Don't delay. MONOGRAM MFG. CO., 196 Market-st., Newark, N. J.

WE TAKE ALL THE RISK; KALOMITE IS scientifically perfect; washes clothes snow white without boiling; WE ARE THE ONLY COMPANY, POSITIVELY GUARANTEE SALES; appointment means 200% profit and your own business; no canvassing; this is a wonderful opp.; exp. unnecessary; hurry. Equitable Corporation, 310 E. Ohio, Chicago.

$60 A WEEK TO SPECIAL AGENTS TO travel in automobiles and introduce the candle power coal oil lanterns for farmers, dairymen, hucksters, gardeners, contractors, army camps, etc. Write for further particulars. Write for particulars. Thomas Mfg. Co., 7707 Rex-st., Dayton, O.

AGENTS — EVEN IF YOU WERE DEAF, dumb, and blind you could sell our aluminum utensil cleaner; every housewife grabs it on sight; steady trade and big money; in protected territory. Write quick. Sell AMERICAN ALUMINUM MFG. CO., Lemont, Ill.

OWN YOUR OWN BUSINESS.
Enjoy independence, big profits, sell high grade HEALTH and ACCIDENT insurance. Premium only $10 a year; pays $25 weekly and $5,000 principal sum. Over 90% renewals. No capital, no experience. Dept. 11, Underwriters, Newark, N. J.

AGENTS—SALARY OR COMMISSION; THE greatest seller yet; every merchant a prospect; sells on sight; 200% to 500% profit; one agent's sales $620 in 6 days; another $32 in 2 hours. Monroe Mfg. Co., X 88, La Crosse, Wisconsin.

AGENTS WANTED—HERE IS THE ONE live seller of the year. Needed in every home, office, and factory; sells on sight; a sure repeater, 100% profit. Send a postal for free particulars. H. S. LAIRD & CO., Box 1415, St. Petersburg, Fla.

AGENTS—$25 WEEKLY PLACING TRIAL samples of wonderful winter automobile necessity with car owners; eliminates starting troubles; saves gasoline; increases operating expense; outfit free. L. Ballwey, Dept. 361, Louisville, Ky.

AGENTS—GREATEST HOUSEHOLD ECONomizer ever invented. Reduces high living cost. Saves its own cost first few minutes. Every housekeeper buys eagerly. Retails $2. You can commission $1.10. Sample, Over Mfg. Co., 361 Ovee Bldg., Louisville, Ky.

AGENTS—PATRIOTIC PICTURES — DUTY Calls, Pershing in France, America, We Love You, wildfire sellers; sample free; also portraits, frames, pillow tops, changeable signs. Big catalogue free. People's Portrait, Sta. D, Chicago.

AGENTS—200 PER CENT PROFIT; WONderful little article; something new; sells like wildfire; carry right in your pocket. Write at once for free sample. E. M. FELTMAN, Sales Manager, 1006 American Bldg., Cincinnati, O.

WANTED—AGENTS FOR OUR NEW DOLlar-a-Month Accident and Health policies (including natural death benefit); the men and women all occupations; liberal commissions. National Accident Society, 320 Broadway, New York (established 1885).

AGENTS—$60 A WEEK; SELLING NEW hosiery propositions; guaranteed for one year; must wear 12 months or replaced free. G. W. Noble made $75 in one day. Sample proof. Write for terms. Guaranteed Hosiery Co., 7807 Rex-st., Dayton, O.

AGENTS WANTED—TO SELL THE VEST POCKET LAWYER. LARGE SIZE. SELLS ON SIGHT TO BUSINESS MEN. 100% PROFIT. SEND 50C FOR SAMPLE COPY. FLYNN & HECHT PUBLISHERS, 900 MALLERS BLDG., CHICAGO.

MAKE $25 DAILY SELLING GREAT WAR certificate pictures printed in eight colors and 15 flags. Every soldier and home a customer. Retails for 50c. GOLDSMITH CO., 160 N. Wells, Chicago.

AGENT—TO TAKE SIDE LINE FOR THE Western Leather Novelty Co.; good commission to the right man; no samples required. J. MILLS, 443 S. Dearborn-st.

233% PROFIT SELLING JUBILEE SPARK plug insulator to auto owners' garages. Banishes spark plug trouble. Sells like wildfire. Exclusive territory. Write quick. Jubilee Mfg. Co., 2040-L, 20th-st., Milwaukee, Wis.

AGENTS—WATERPROOF KITCHEN APRON —Needs no laundering; every housewife buys; dainty, durable, economical; big profits; samples free. Thomas Mfg. Co., 7607 Rex-st., Dayton, O.

AGENTS—MAKE WARTIME PROFITS. build permanent business with our big line Perfumes, Creams, Extracts, Spices, Medicines; catalogue free. Western Laboratories, 1916 Van Buren, Chicago.

WE START YOU WITHOUT A DOLLAR. Soaps, extracts, perfumes, toilet goods; exp. unnec. Carnation Co., 38 S. Main-st., St. Louis.

CATCH THE KAISER — GREATEST WAR game novelty; very fascinating; sold through agents only; both sexes; enormous profits. Checkerboard Mfg. Co., Los Angeles, Cal.

AGENTS—$30 TO $100 A WEEK; FREE samples; gold sign letters for stores and office windows; liberal offer to general agents. Metallic Letter Co., 435 N. Clark-st., Chicago.

AGENTS—NEW PLAN TWISTED BRISTLE window brushes; over 100 kinds; sample clothes brush, 25c. Mills & Mills, Fisher Bldg., Chicago.

AGENTS—FOR THE BEST NURSERY OUTfit in America. Persistent men and women earn large comm., paid weekly. Investigate. Address Perry Nursery Co., Rochester, N. Y.

AGENTS—FOR ONLY PREVENTIVE and remedy on the market against frozen feet, hands, etc.; splendid seller; highest percentage. Frostol, 1123 Center-st., Chicago.

AGENTS—MAKE BIG MONEY SELLING portraits; samples and catalog free. Consolidated Portrait Co., Dept. C, Chicago.

WANTED — AGENTS MEN AND WOMEN, to sell photograph coupons; a 50 cent proposition. E. BRUNEL, 29 E. Madison.

LIBERAL COIN TO COUNTRY SALESMEN to handle Ford ace, small search, Sharon Mfg. Co., 1154 S. Michigan-av., Chicago.

AGENTS—GREATEST SELLING AUTOMObile specialty; write F. C. Hopkins Co., Keene, New Hampshire.

GAS FIRE IN COAL STOVES FROM COAL of; cheaper than coal. Agents' bonanza, Wonder Burner [1], Columbus, O.

WANTED—MALE HELP.
Salesmen, Solicitors, Etc.

Agents.

AGENTS—$348 ONE DAY IN SEPT., 1917—Ira Shook of Flint did it; Pierson of Montgomery started two stores since August. Higgins of Poughkeepsie started Sept. 18, 2,800 packages first day. Shuler wrote Oct. 1, sold $90 one day. Kellogg $700 ahead end of second week. Meixner, Baltimore, $250 in one day. Perrine, $380 in one day. Baker, 3,000 packages a day. Eskins, $1,500 profit in one month. Recent Michigan customer wrote Dec. 24: "Profits $2,400." We don't want you to write us. No experience; little capital. We furnish everything; teach you secret formula; how to succeed. Build a business for your own. The demand for crispettes is enormous. A delicious food confection made without sugar. High prices and war conditions help. Profits $1,000 a month easily possible. W. Z. LONG CO., 298 High-st., Springfield, Ohio.

AGENTS—I WANT 100 MEN AND WOMen right now to take orders for Comer Raincoats; the world's greatest spring line now ready; dandy coat, $8.98; 65 other styles, dozen different styles; deliver direct from our big factory to your customers; you get profit in advance; no delivery; easy to sell. Cooper makes $300 month; McCann made $650 in 10 days; Glover, $61.50 first four days; Carrigan, $30 less than two days, hundreds doing likewise; four average orders a day makes you $2,500 a year profit; dependable, high grade, permanent; ample cloth and outfit given. Write for wonderful offer; get started by Jan. 20 in time for spring rush. Comer Mfg. Co., Dept. G 16, Dayton, Ohio.

AA-A1 PROPOSITION.
I want Selling Agents.
The "USALYTE" Gas Burner [with 4 Baby mantles] is a creation. Constructed on scientific principles. No adjustments. Fits all gas fixtures. Gives more light than 2 other burners and saves 50% on gas bills. Artistic in design and finish. Retails $5 each. Greatest boon for agents. Every demonstration a sale. Live men can earn big money. Send 10c for sample of bulb. Write today for particulars and discount. ROBBIN, 130-st. and Park-av. Manufacturer of the famous "USALYTE" Mantles and Burners.

Miscellaneous.

PHONOGRAPH INSPECTOR AND REPAIR MAN.
Man experienced in repairing and adjusting spring motors. Call at Employment Department.
SEARS, ROEBUCK & CO.

ASSISTANT BUYER.
GLASSWARE AND CHINA.
Thoroughly experienced retail man to assist in buying, managing, and all other dept. details; good salary and chance for advancement; must be retail man.
L. KLEIN,
Halsted, 14th, and Liberty.

WINDOW WASHERS.

PART TIME PORTER WORK; MUST BE EXPERIENCED; STEADY POSITION. APPLY SUPERINTENDENT'S OFFICE.
WIEBOLDT'S,
MILWAUKEE-AV. AT PAULINA-ST.

MEN WANTED—
WE ARE ORGANIZING A FOREIGN DEPARTMENT, and want a few energetic, reliable men to work with us a few hours each day or a few days each week throughout this year. Can use men speaking Greek, Italian, Bohemian, and Swedish. You can do this work without interfering with your present employment and double your present income. Call 10 to 1. W. P. THIELE, ROOM 856, 68 W. MONROE-ST.

SECRET SERVICE.
Detective agency desires the services of experienced operatives. Only men that can show successful record as investigators, men who are willing to stand a thorough investigation as to character, need apply. Prefer men with trade or financial lines. In reply state age, nationality, former experience, and phone number. Address H D 531, Tribune.

MEN—BY LOOP BANK FOR MESSENGER work; must be neat in appearance, have clear record and be able to furnish bond; experience unnecessary; in replying state age, nationality and salary desired. Address H C 560, Tribune.

DRIVER—FOR FORD DELIVERY CAR AND to assist in shipping room in wholesale liquor house; must be familiar with city and suburbs. Call between 8 and 10 Monday morning. CHRIS JENSEN, INC., 1301 Dearborn-st.

MAN—TO TAKE CARE OF MACHINE SHOP stockroom; must be live wire and able to keep stock in first class shape; good pressfor right man; give experience, age, and wages wanted. Address H R 188, Tribune.

STOCKROOM MAN—BY MACHINERY MANufacturer; must be familiar with bolts used in machinery manufacture; state experience and salary expected. Address H D 179, Tribune.

PACKER—EXPERIENCED IN HANDLING drug sundry merchandise; must be fast and careful; 8 hour day; steady work for dependable man. United Drug Co., 1416 W. 37th-st.

MAN—STRONG, YOUNG, ABOUT 18 OR 20; stockroom; willing start moderate salary; chance to work. Good references and experience not entirely necessary. State age, experience, refs. Address H C 598, Tribune.

MAN—RELIABLE CAPABLE REPAIR, REfinish cheap, medium furniture, do delivering and work in store; town 5,000, nr. Pittsburg; steady position right man; give particulars and salary. Address A 224, Tribune.

MAN—TO TRIM AND TAKE CARE OF salesroom, experienced in grocery business. HENRY HORNER & CO., 571 W. Randolph.

MAN—YOUNG, ABOUT 18 YEARS, WHO has had some experience handling stock. Studio Photographing Company, 1522 So. Wabash-av.

MEN—YOUNG, GOOD, CLEAN, NOT OVER 18 years, for stock work. Apply W. H. HAHN, Chicago Mercantile Co., 1109 N. Michigan.

MAN—TO GO ON WAGON TO FORECLOSE mortgages for furniture house; state age and past experience. Address H E 507, Tribune.

MAN—JAPANESE OR 1ST CLASS COLored, for cooking and housework; private family; must understand war economy. Hyde Park 617.

SODA FOUNTAIN MEN—EXPERIENCED; state age, experience, and wages expected with board furnished. Address Warbowsky, 110 W. State-st., Rockford, Ill.

PRINTING ESTIMATOR — CAPABLE OF waiting on customers and making calls under direction of sales manager. Rogers & Hall, Polk and La Salle-sts.

COMMERCIAL TEACHER — STRONG PENman, to take charge of work in business college in Chicago; position now open. Address H 290, Tribune.

NIGHT FOREMAN — FOR OFFICE BUILDing; must furnish good reference. Apply Sunday morning, between 11 and 1, 1918 N. Clark-st., 1st flat.

JANITOR, HOUSEMAN—IN PRIV. RES.; all around man, handy with tools; do repairs, care for auto; Scandinavian pref. 1826 Michigan.

MEN—3, FOR SPECIAL WORK, 18-24; $65-$85 a week; experience unnecessary; high school graduates. MR. SMITH, 9-11 Saturday, Rm. 300, 333 S. Dearborn.

MEN—OF FAIR EDUCATION, LIVING OUT, side of Chicago, to travel; $25 a week and expenses; experience unnecessary. Write Alexander Supply Co., Morgan Park, Ill.

MAN—YOUNG, WITH ADVERTISING AGENcy experience in writing newspapers; good salary and opportunity for bright, industrious chap. Address H C 492, Tribune.

TEACHER—GENTLEMAN OR LADY; PRIvate; 9 o'clock a week; near West Side. Answer by letter only. Address E. MATHISEN, 3350 W. Walnut-st., city.

MAN—YOUNG, TO WORK IN MOVING PIcture theater; good salary. Apply immediately. STRAND Theater, 3031 Lincoln-av.

MEN—5 COLORED, IN BOARDING HOUSE; butler and kitchen man; must have city references. Address H D 494, Tribune.

LAUNDRY DRIVER—FOR FORD CAR; young man; experienced. Parkway Laundry, 7029 Stony Island.

MAN — TO RUN BATHING BEACH ON Lake Front; good opening for right party. Address G T 403, Tribune.

WASHER—WITH REFERENCE. CALL BEtween 10 and 12 Sunday. Bender's Laundry, 33 E. 59th-st.

WINDOW TRIMMER—DEPT. STORE; OUT of town. MR. GINSBURG, Rm. 460, 175 W. Jackson-blvd.

BUS BOY—COLORED, FOR BREAKFAST and lunch; no Sunday work. Exchange Restaurant, Union Stockyards.

COLLECTOR—MUST LEAVE CITY AND furnish bond; salary and commission. MR. ALLEN, Rm. 314, 333 S. Dearborn-st.

MARRIED COUPLE—TO TAKE CHARGE OF 5 r. furnished flat; w. w. heat; reference required. Address A 567, Tribune.

PACKERS—PAINT; EXPERIENCED. Apply at once. HARRISON'S, Inc., 2001 Mendell-st.

MAN—YOUNG, EXPR. IN RENTING AND leasing; good opportunity for future. Address H C 488, Tribune.

BOY—NEAT APPEARING, OR ELDERLY man, for tailor shop. Herzka Bros., 1545 E. 53d-st.

WANTED—TWINS, TO TRAVEL; ABOUT 5 feet 9; good salary; easy work. 810 S. Ewing-av., Oak Park, Ill.

HOUSEMAN—WHITE, EXPERIENCED IN cleaning; refs. 5714 Blackstone-av., H. P. 2780.

ASST. CLAIM ADJUSTER—FOR LOCAL road; $1,100 to start and prospects; state qualifications and age. Address A 88, Tribune.

HOUSEMAN—CAPABLE. WHO CAN COME recommended; $75 per month and room. Address A 434, Tribune.

BOILER WASHER—FOR B. & W. BOILER. Apply American Spiral Pipe Works, 14th and 48th-av.

PACKER — EXPERIENCED IN WHOLEsale paper house; state age, salary, and references. Address H F 237, Tribune.

COLLECTOR — EXPERIENCED, AND TO solicit collections. Address A 254, Tribune.

MAN—RELIABLE, 35 YEARS, TO RUN electric cars. Hyde Park Hotel Garage.

JANITOR—EXP. MAR. NO. CHIL.; $75. Clark-st., 1st flat.

JANITOR, HOUSEMAN—IN PRIV. RES.; all around man, handy with tools; do repairs, care for auto; Scandinavian pref. 1826 Michigan.

MEN—3, FOR SPECIAL WORK, 18-24; $65-$85 a week; experience unnecessary; high school graduates. MR. SMITH, 9-11 Saturday, Rm. 300, 333 S. Dearborn.

MEN—OF FAIR EDUCATION, LIVING OUT, side of Chicago, to travel; $25 a week and expenses; experience unnecessary. Write Alexander Supply Co., Morgan Park, Ill.

MAN—YOUNG, WITH ADVERTISING AGENcy experience in writing newspapers; good salary and opportunity for bright, industrious chap. Address H C 492, Tribune.

TEACHER—GENTLEMAN OR LADY; PRIvate; 9 o'clock a week; near West Side. Answer by letter only. Address E. MATHISEN, 3350 W. Walnut-st., city.

MAN—YOUNG, TO WORK IN MOVING PIcture theater; good salary. Apply immediately. STRAND Theater, 3031 Lincoln-av.

MEN—5 COLORED, IN BOARDING HOUSE; butler and kitchen man; must have city references. Address H D 494, Tribune.

LAUNDRY DRIVER—FOR FORD CAR; young man; experienced. Parkway Laundry, 7029 Stony Island.

MAN — TO RUN BATHING BEACH ON Lake Front; good opening for right party. Address G T 403, Tribune.

WASHER—WITH REFERENCE. CALL BEtween 10 and 12 Sunday. Bender's Laundry, 33 E. 59th-st.

WINDOW TRIMMER—DEPT. STORE; OUT of town. MR. GINSBURG, Rm. 460, 175 W. Jackson-blvd.

BUS BOY—COLORED, FOR BREAKFAST and lunch; no Sunday work. Exchange Restaurant, Union Stockyards.

COLLECTOR—MUST LEAVE CITY AND furnish bond; salary and commission. MR. ALLEN, Rm. 314, 333 S. Dearborn-st.

MARRIED COUPLE—TO TAKE CHARGE OF 5 r. furnished flat; w. w. heat; reference required. Address A 567, Tribune.

PACKERS—PAINT; EXPERIENCED. Apply at once. HARRISON'S, Inc., 2001 Mendell-st.

MAN—STRONG, YOUNG, ABOUT 18 OR 20; stockroom; willing start moderate salary; chance to work. Good references and experience not entirely necessary. State age, experience, refs. Address H C 598, Tribune.

MAN—RELIABLE CAPABLE REPAIR, REfinish cheap, medium furniture, do delivering and work in store; town 5,000, nr. Pittsburg; steady position right man; give particulars and salary. Address A 224, Tribune.

MAN—TO TRIM AND TAKE CARE OF salesroom, experienced in grocery business. HENRY HORNER & CO., 571 W. Randolph.

MAN—YOUNG, ABOUT 18 YEARS, WHO has had some experience handling stock. Studio Photographing Company, 1522 So. Wabash-av.

MEN—YOUNG, GOOD, CLEAN, NOT OVER 18 years, for stock work. Apply W. H. HAHN, Chicago Mercantile Co., 1109 N. Michigan.

MAN—TO GO ON WAGON TO FORECLOSE mortgages for furniture house; state age and past experience. Address H E 507, Tribune.

MAN—JAPANESE OR 1ST CLASS COLored, for cooking and housework; private family; must understand war economy. Hyde Park 617.

SODA FOUNTAIN MEN—EXPERIENCED; state age, experience, and wages expected with board furnished. Address Warbowsky, 110 W. State-st., Rockford, Ill.

PRINTING ESTIMATOR — CAPABLE OF waiting on customers and making calls under direction of sales manager. Rogers & Hall, Polk and La Salle-sts.

COMMERCIAL TEACHER — STRONG PENman, to take charge of work in business college in Chicago; position now open. Address H 290, Tribune.

NIGHT FOREMAN — FOR OFFICE BUILDing; must furnish good reference. Apply Sunday morning, between 11 and 1, 1918 N. Clark-st., 1st flat.

JANITOR, HOUSEMAN—IN PRIV. RES.; all around man, handy with tools; do repairs, care for auto; Scandinavian pref. 1826 Michigan.

MEN—3, FOR SPECIAL WORK, 18-24; $65-$85 a week; experience unnecessary; high school graduates. MR. SMITH, 9-11 Saturday, Rm. 300, 333 S. Dearborn.

MEN—OF FAIR EDUCATION, LIVING OUT, side of Chicago, to travel; $25 a week and expenses; experience unnecessary. Write Alexander Supply Co., Morgan Park, Ill.

MAN—YOUNG, WITH ADVERTISING AGENcy experience in writing newspapers; good salary and opportunity for bright, industrious chap. Address H C 492, Tribune.

TEACHER—GENTLEMAN OR LADY; PRIvate; 9 o'clock a week; near West Side. Answer by letter only. Address E. MATHISEN, 3350 W. Walnut-st., city.

MAN—YOUNG, TO WORK IN MOVING PIcture theater; good salary. Apply immediately. STRAND Theater, 3031 Lincoln-av.

MEN—5 COLORED, IN BOARDING HOUSE; butler and kitchen man; must have city references. Address H D 494, Tribune.

LAUNDRY DRIVER—FOR FORD CAR; young man; experienced. Parkway Laundry, 7029 Stony Island.

MAN — TO RUN BATHING BEACH ON Lake Front; good opening for right party. Address G T 403, Tribune.

WASHER—WITH REFERENCE. CALL BEtween 10 and 12 Sunday. Bender's Laundry, 33 E. 59th-st.

WINDOW TRIMMER—DEPT. STORE; OUT of town. MR. GINSBURG, Rm. 460, 175 W. Jackson-blvd.

BUS BOY—COLORED, FOR BREAKFAST and lunch; no Sunday work. Exchange Restaurant, Union Stockyards.

COLLECTOR—MUST LEAVE CITY AND furnish bond; salary and commission. MR. ALLEN, Rm. 314, 333 S. Dearborn-st.

MARRIED COUPLE—TO TAKE CHARGE OF 5 r. furnished flat; w. w. heat; reference required. Address A 567, Tribune.

PACKERS—PAINT; EXPERIENCED. Apply at once. HARRISON'S, Inc., 2001 Mendell-st.

MAN—STRONG, YOUNG, ABOUT 18 OR 20; stockroom; willing start moderate salary; chance to work. Good references and experience not entirely necessary. State age, experience, refs. Address H C 598, Tribune.

MAN—RELIABLE CAPABLE REPAIR, REfinish cheap, medium furniture, do delivering and work in store; town 5,000, nr. Pittsburg; steady position right man; give particulars and salary. Address A 224, Tribune.

MAN—TO TRIM AND TAKE CARE OF salesroom, experienced in grocery business. HENRY HORNER & CO., 571 W. Randolph.

MAN—YOUNG, ABOUT 18 YEARS, WHO has had some experience handling stock. Studio Photographing Company, 1522 So. Wabash-av.

MEN—YOUNG, GOOD, CLEAN, NOT OVER 18 years, for stock work. Apply W. H. HAHN, Chicago Mercantile Co., 1109 N. Michigan.

MAN—TO GO ON WAGON TO FORECLOSE mortgages for furniture house; state age and past experience. Address H E 507, Tribune.

MAN—JAPANESE OR 1ST CLASS COLored, for cooking and housework; private family; must understand war economy. Hyde Park 617.

SODA FOUNTAIN MEN—EXPERIENCED; state age, experience, and wages expected with board furnished. Address Warbowsky, 110 W. State-st., Rockford, Ill.

PRINTING ESTIMATOR — CAPAB

WANTED—FEMALE HELP.

Stores and Offices.

GIRLS — 16 YEARS AND over for various departments. No experience necessary. CHAS. A. STEVENS & BROS., State-st., North of Madison.

GIRLS — WHO WRITE RAPIDLY AND plainly, for addressing work, starting salary $5 per week; we close at 2 o'clock Saturdays. Apply Monday morning ready for work to MISS TRAINER, Hartman's Furniture and Carpet Co., 3913 Wentworth-av.

GIRL—SWITCHBOARD; IN BROKER'S OFfice; one with telephone company and subsequent commercial experience preferred. State age, experience, and education. Address H C 474, Tribune.

GIRL—GENTILE, ABOUT 18 YRS. OF AGE, for card record work in office of West Side mfg. co.; should have 1 or 2 yrs.' high school; $6 per wk. to start. Address H D 370, Tribune.

GIRL—NEAT AND BRIGHT, IN OFFICE OF a banking concern for general office work and to attend telephone; state age, education, and salary wanted. Address H D 315, Tribune.

GIRLS—17 TO 20 YEARS OLD, WITH A H. S. education, for filing as a preparation for general office work; working conditions excellent; give age, schools attended, salary wanted. Address H D 100, Tribune.

GIRL—FOR GENERAL OFFICE WORK, ONE experienced in handling lists preferred; $12 to start; permanent if capable and reliable; 9 hours; pleasant conditions. Address A 77, Tribune.

GIRL—FOR OFFICE; NEAT APPEARING, accustomed to handling figures; $9 per week. Apply Welsbach Co., 629 Washington-blvd.

GIRL—FOR GENERAL OFFICE WORK AND stenography; experience in printing office preferred; $15 per week. Address H D 367, Tribune.

GIRLS—AT ONCE; LIGHT FACTORY WORK; no previous experience; $8 a week. Regan Printing House, 223 Plymouth-ct. Phone Harrison 6280.

GIRLS—ABOUT 17; FILING WORK; SOUTH side residents; $7 to start. Address H O 865, Tribune.

GIRL — FOR OFFICE; NEAT APPEARING girl, accustomed to handling figures; $9 per week. Address H D 582, Tribune.

GIRLS—FOR GENERAL OFFICE WORK; typists preferred; state age, experience, and salary expected. Address H G 125, Tribune.

GIRLS—GENERAL OFFICE WORK; SALARY $8. California Fruit Growers Exchange, 139 N. Clark.

GIRLS—16 TO 19, CATHOLIC, TO ASSIST in general clerical work; state salary, experience. Address H C 570, Tribune.

GIRLS—FOR FIRST CLASS CANDY STORE: Hodgson's Tea Room, 128 Wisconsin-av., Oak Park. Phone Oak Park 8070.

GIRL—FILE CLERK AND GENERAL OFfice work; state age, experience, and salary expected. Address A 306, Tribune.

GIRLS—16 YRS. TO LEARN MULTIgraphing and typewriting; good position. Rm. 1001 Monroe Bldg.

GIRL—FOR BAKESHOP IN STORE. 2210 E. 71st-st., near Paxton.

HIGH GRADE CLERKS.

In a number of our departments we are placing young women on work formerly done by men. The positions include:

Pay Roll Clerks.
Record Clerks.
Invoice Clerks.
Ledger Clerks.
Bookkeepers.

The starting salaries are high and the opportunities are particularly good for college graduates or young women with business training.

Western Electric Co., Inc.,
48TH-AV. AND 24TH-ST.

HIGH CLASS EXPERIenced hosiery saleslady. Apply O'CONNOR & GOLDBERG, 28 E. Madison. See Mr. Watkins.

HILLMAN'S

Want experienced saleswomen for
WASH GOODS,
SILKS,
WHITE GOODS.
Steady positions and good pay. Apply at Supt.'s office, 4th floor.
STATE AND WASHINGTON.

LACES—EMBROIDERIES.

Saleswoman wanted for above section. Good salary and excellent prospects for woman thoroughly experienced.
L. KLEIN,
Halsted, 14th, and Liberty.

LADY CORRESPONDENT — MUST HAVE MAIL ORDER EXPERIENCE. GOOD OPPORTUNITY. PERMANENT. APPLY MGR. MAIL ORDER DEPARTMENT, 12TH FLOOR, BOSTON STORE, STATE, MADISON, AND DEARBORN-STS.

LADY—YOUNG, IN TRADE PUBLISHING office to make herself generally useful and to take charge of circulation work. Must be typist or stenographer. High school or college graduate preferred. Shorthand not essential if party has confidence in her own adaptability and initiative. Excellent opportunity for young lady preferring permanent, active employment at this time. Only applicants who will be considered who are looking for a permanent position. State full experience and salary expected. Address H C 447, Tribune.

LADY—YOUNG, IN ORDER DEPT. OF wholesale house; must be plain, rapid writer, good at figures, and able to handle large volume of work; $10 to start, and refs. Good position for the right girl. Address H D 205, Tribune.

LADY—YOUNG, EXPERIENCED IN CLERical work for office of large manufacturing plant, located near 18th-st.; must be genuine and dependable; one residing on South or Southwest Side; good hours; starting salary $10 per week, which will be increased as ability is shown; give complete employment record. Address G N 102, Tribune.

LADY—YOUNG, ACCURATE AT FIGURES, good penman, to keep ledger cards. Answer, stating fully age, experience, references, and salary wanted. Address H D 229, Tribune.

LADY—YOUNG, EXPERIENCED HANDLING small mail deposits; only those qualified to do quick, efficient work will be considered; state age, experience, and salary desired. Address H C 431, Tribune.

LADY—TO TAKE CHARGE OF MAILING department and capable of apportioning work among office boys. Salary $12. Give experience, references, and phone no. Address H C 419, Tribune.

LADY—YOUNG; VERY COMPETENT, PROTestant, best character references; $18; good conditions; Western-av. factory. Address A 395, Tribune.

LADIES—YOUNG, 3; WITH HIGH SCHOOL education and some office experience; good penmanship imperative. American Medical Assn., 535 N. Dearborn.

LADIES—YOUNG, WITH SOME EXP., FOR PERMANENT POSITIONS; $9 WEEK TO START; EXP. AND SALARY EXPECTED. ADDRESS H D 111, TRIBUNE.

LADY—YOUNG, FOR CLERICAL POSITION, adding machine operator preferred; $9 to start, $55; give phone number. Address G H 375, Tribune.

LADIES—YOUNG, 18-25 YEARS OLD, with good education, for permanent clerical positions in large accounting department. Address H D 328, Tribune.

LADY—YOUNG, OF PLEASANT PERSONality, to demonstrate, show goods, take orders, etc. Apply 106 N. Sangamon.

LADY—EXPERIENCED ON LEDGER, FOR general office work. Address H D 152, Tribune.

LADIES—YOUNG, TO READ NEWSPAPERS; pleasant work and rapid advancement. Rm. 603, 431 S. Dearborn-st.

LEDGER CLERK—NEAT PENMAN AND ACcurate at figures; state experience and salary desired; Catholic. Address H C 541, Tribune.

MILLINERY SALESLADY—1ST CLASS. ADDRESS H D 143, TRIBUNE.

POLICY WRITER AND TYPIST—EXPERIenced; fire insurance. Call Manager, Wabash 444.

WANTED—FEMALE HELP.

Stores and Offices.

OFFICE GIRL.

We have a permanent opening in our executive office for a bright, energetic girl, 17 to 18 yrs. of age; no office exp. required. Prefer one who has had be a training.

HART SCHAFFNER & MARX
24 S. FRANKLIN.

OPERATORS—EXPERIENCED ON JOHN Underwood bookkeeping machine; splendid opportunity, good salary to bright, ambitious young women; give particulars. Address G Y 381, Tribune.

OPERATOR — SWITCHBOARD, EXP. YNG LADY FOR PERMANENT POSITION WITH WHOLESALE HOUSE; GIVE AGE, EXP. AND SALARY EXPECTED. ADDRESS G O 155, TRIBUNE.

RECEPTION ROOM LADY—IN PHOTOgraph studio; of pleasing personality, tact, and a willing worker; one with experience preferred; steady position. A. HEINEMANN, 5049 S. Ashland-av.

RECEPTIONIST AND SALESLADY — HIGH class, for photographic studio in Oklahoma; education and experience necessary. Address H D 202, Tribune.

SALESWOMEN.
ROTHSCHILD & COMPANY.
Experienced saleswomen for various departments. Apply 9th floor.
State, Jackson, Van Buren.

SALESWOMAN — IN OUR COMMERCIAL stationery store; experience in engraving and office supplies desirable. Apply in writing. GEORGE E. COLE & CO., 119 W. Washington-st.

SALESLADY—FOR DRY GOODS EXP.; ONE speaking Bohemian, for dept. store on West Side; good pay to first class saleswoman who is willing to apply herself. Apply 3109 W. 22d-st., Monday 9 a. m.

SALESLADIES—FOR DOMESTICS, NOtions and fancy goods; permanent position. FORREST, PRATT & CO., Wilson-av. and Broadway.

SALESLADIES—SEVERAL DRY GOODS; general experience. 1124-28 Wilson-av. Thomas.

SALESLADIES—CANDY, THOROUGHLY EXperienced. Apply Specht's office, 305 N. Wells-st., cor. South Water.

SALESLADIES—EXPERIENCED IN CLOAKS and suits. Apply at Leslie's, 127 S. State.

SALESLADY—EXPERIENCED DRY GOODS; good references required. 957 Wellington-av.

SALESLADIES — EXPERIENCED CANDY. Apply ROBELL'S, 119 S. State-st.

SECRETARY-STENOGRAPHER —CAPABLE, intelligent; for loop position; small office; good at figures; give age and experience; salary $18 per wk. Address H D 558, Tribune.

STENOGRAPHER-SECRETARY—BETWEEN 20-27 years, who thinks more about work than hours and society. Must be neat, have attractive personality, capable of meeting people, know how to talk and when to keep still; a writer of Gregg shorthand; Protestant. Position now open; salary moderate to start, but advancement certain to right person. Light, refined office in prominent concern. Apply in own handwriting, giving full particulars. Address A 590, Tribune.

STENOGRAPHER — WELL KNOWN WHOLESALE HOUSE WISHES TO ENGAGE IMMEDIATELY A YOUNG LADY NOT OVER 25 WITH SUFFICIENT EXPERIENCE TO QUALIFY AS A RAPID AND ACCURATE STENOGRAPHER; GIVE EXPERIENCE, REFERENCES, AND SALARY DESIRED. IF YOU CAN MEET THE REQUIREMENTS AN ATTRACTIVE POSITION WILL BE OFFERED. ADDRESS H D 405, TRIBUNE.

STENOGRAPHER AND DICTAPHONE OPerator; permanent position for rapid and neat operator; dictaphone work required only part time; state all details, including wages and give telephone number in first letter. Address H D 350, Tribune.

STENOGRAPHER—YOUNG WOMAN FOR permanent position in office railway supply concern; must be thoroughly experienced; Underwood operator preferred; pleasant Michigan-av. offices; excellent salary. Address A 211, Tribune.

STENOGRAPHER—MUST BE CAPABLE ENtire charge estate office. Recording receipts, disbursements, rents, insurance, banking and general files. Bright, neat and interested in work. Rapid advancement. 25 yrs. or older. Address A 576, Tribune.

STENOGRAPHER—WHO CAN SPELL, PUNCtuate, and do good work; who will appreciate good surroundings; start good salary. Call at 11 A. M. G. A. SODEN & CO., 910 S. Michigan-blvd.

STENOGRAPHER — EXPERIENCED, WHO can handle correspondence without direction; salary $20 wk. to start; position leads to private secretaryship. Address G D 80, Tribune.

STENOGRAPHER — LUMBER, UNDERwood, attractive loop office; must be well educated, good interpreter of notes and cut stencils; Protestant; Christian Scientist preferred. Address A 488, Tribune.

STENOGRAPHER—FOR INVOICING, CLERical work and taking dictation; permanent position; for experienced all around employe; bring written application to Colonial Steel Co., 213 W. Lake-st.

STENOGRAPHER AND BOOKKEEPER—IN office on Board, South Side; must be competent to take full charge; state age, nationality, experience, and salary expected. Address H C 451, Tribune.

STENOGRAPHER—ACCURATE AND RAPid; permanent position to competent, experienced person; hours, 8 to 6. Saturdays included; state experience, salary expected. Address Y 427, Tribune.

STENOGRAPHER — BY LARGE LOOP CONcern manufacturing automobile or sewing machine prospect correspondence preferred; $15. Ask for Mr. Kimberly, Cable Piano Co., 201 S. Wabash.

STENOGRAPHERS—Two 19 YEAR GIRLS, at least 3 yrs.' experience, to take dictation; prefer those with office routine experience; state age, experience, and salary wanted. Address H C 561, Tribune.

STENOGRAPHER, SECRETARY—POSITION REQUIRES EXECUTIVE ABILITY; EXCELLENT OPPORTUNITY AND SALARY; SALARY $75; BEST REFERENCES REQUIRED. WABASH 4047. 364 INS. EXCH.

STENOGRAPHER—GENTILE, IN PLEASant office; $15 to start; must be quick to learn and neat, accurate worker. State experience, salary. Address H C 584, Tribune.

STENOGRAPHER — EXPERT, FOR POSItion with wholesale coal firm; must be rapid. Reply in own handwriting, giving experience and references. Address H E 235, Tribune.

STENOGRAPHER — YOUNG LADY, OLIver machine; knowledge of bookkeeping; state experience, salary expected. Address H D 239, Tribune.

STENOGRAPHER—KNOWLEDGE OF D. E. bookkeeping to work part time, to suit applicant, except evenings. Address H D 409, Tribune.

STENOGRAPHER AND SWITCHBOARD operator—Some knowledge of bookkeeping; competent; state age, experience, and salary. Address H C 494, Tribune.

STENOGRAPHER AND ASSISTANT BOOKkeeper—Vicinity Wilson-av.; state age, experience and salary expected. Address A 593, Tribune.

STENOGRAPHER OR TYPIST—GENERAL office work; must be good penman; state age, experience, and salary; North Side. Address H D 232, Tribune.

STENOG.—FAM. WITH BILLING AND GEN. off. wk. Apply DOMINION CHEM. CO., 1543 Kingsbury, cor. Weed, 2 blocks w. Clybourn-Halsted.

STENOGRAPHER—NORTH SIDE MFG. COMpany; state age, exp., refs., and salary expected; permanent position. Address G N 439, Tribune.

STENOGRAPHER — NEAT; BEGINNER; knowledge Swedish preferred; permanent; give phone. Address A 378, Tribune.

STENO.—$12-$15 TO START; RAPID AD. vancement; bright beginner will do; loop, hours 9 to 5. Address A 436, Tribune.

STENOGRAPHER—YOUNG LADY; must have several years' experience; position permanent; references, salary expected. Address H C 588, Tribune.

STENOGRAPHER — WILLING TO TAKE some dictaphone work; excellent chance for advancement. O. W. R. & Co., 3633 S. Racine.

STENO.—BRIGHT BEGINNER LOOKING for chance to start with right people and work up; contractors; answer in own handwriting. Address H H 161, Tribune.

STENOGRAPHER — IN LAW OFFICE WITH knowledge of bookkeeping; middle aged preferred. Room 1208, 64 W. Randolph.

STENOGRAPHER—YOUNG WOMAN, BY cement and sand manufacturer; give refs. Address H E 502, Tribune.

STENOGRAPHER — EXPERIENCED young lady with some knowledge of bookkeeping. Address G L 340, Tribune.

STENOGRAPHER — UNDERWOOD OPERAtor; must be first class; no beginners. ROWE MFG. CO., 115 E. Ontario-st.

STENOGRAPHER. — NEAT APPEARING young lady, 18 and model size 16 or 36. Joseph Ridler & Co., 163 Jackson-blvd.

STENOGRAPHER—WITH SOME EXPERIence; $15 week to start; fine chance for advancement. Address H D 302, Tribune.

STENOGRAPHER — WHO UNDERSTANDS bookkeeping; small factory. Lustre Mfg. Co., 1000 W. Lake-st.

STENOGRAPHER—ALSO TYPIST; STATE age, exp., salary. Address H C 530, Tribune.

STENOGRAPHER — EXPERIENCED; ALSO general office work; cloak and suit house; Gentile preferred. Address H D 363, Tribune.

STENOGRAPHER—LIGHT WORK; SHORT hours; $9 to start. ZIFF & BERMAN, 1621 S. Canal.

STENOGRAPHER—LAW. EXPERIENCED, state experience in full and salary expected. Address G N 404, Tribune.

STENOGRAPHER—YOUNG LADY; WHOLEsale house; state salary and experience. Address A 594, Tribune.

STENOGRAPHER—FIRST CLASS, REFERences required. Name present salary. Address H C 589, Tribune.

STENOGRAPHER — EXP.; STEADY, AND good correspondent; state age and salary expected. Address A 103, Tribune.

STENOGRAPHER—EXPERIENCED; AFTERnoon work; South Water-st. Phone Franklin 9.

STENOGRAPHER—EXPERIENCED; SALary to start, $12. Room 711, 39 S. La Salle.

STENOGRAPHER—MEDICAL, LIVING ON North Side. Address Y 336, Tribune.

SWITCHBOARD OPERATOR. APPLY HOtel Melbourne, 4625 N. Racine-av.

STENOGRAPHER — LADY. WEBER'S DEpartment Store, Van Buren and Clark.

STENOGRAPHER—LADY, EXPERIENCED in auto supplies. Address H A 572, Tribune.

TYPISTS—TWO YOUNG LADIES; MUST BE rapid and accurate; large, light office in loop district; hours 8 to 5; Saturday to 1; permanent position; advancement according to efficiency; answer fully, giving age, experience, references, and phone number, if any. Address H C 578, Tribune.

TYPIST—EXPERIENCED, FOR GENERAL office work in wholesale millinery house; good opportunity; state fully experience, salary, and references. Address H D 493, Tribune.

TYPIST—REMINGTON, ON REPORTS AND bills; state definitely experience and references; $70; permanent position. Address A 150, Tribune.

TYPIST AND STENOGRAPHER—PROMOtion assured, depending upon industry and ability; give reference and salary to start; Catholic. Address H C 535, Tribune.

TYPIST—ACCURATE AND RAPID; PERMAnent position; state age, experience, salary expected. Address A 175, Tribune.

TYPIST—TO DO BILLING ON ROYAL TYPEwriter; experienced biller preferred. Call Monday, 329 S. Wabash. Mr. Hubsch.

TYPIST—UNDERWOOD OPERATOR IN A life insurance office; state salary, nationality and experience. Address H C 596, Tribune.

TYPIST—EXPERIENCED, ON OLIVER OR Underwood machine. Chicago Tailoring Co., 229 S. Market-st.

TYPIST—EXP. MFG. BUS., UNDERWOOD; highest ref.; living home; $15 per w. Address H B 57, Tribune.

TYPIST—WITH EXPERIENCE. PHONE Wabash 6565.

WANTED — YOUNG LADIES FOR GENERAL OFFICE WORK.

Must write rapid and plain. Experience not necessary. Large downtown office. Pleasant surroundings. Salary $10 to $12 per week, with splendid chance for increase.

ADDRESS H C 576, TRIBUNE

WANTED — AT THE NEW Butterick Bldg., 2231-2249 South Park-av., invoice, entry and file clerks and young girls to work in stock. South Side L and Ill. Cent suburban transportation. Apply to Superintendent of employment, 4th floor.

WANTED—GIRLS OVER 16 years of age, grammar school graduates, to become addressograph operators; good wages and rapid advancement.
ADDRESSOGRAPH CO.,
901 W. Van Buren-st.

WANTED — EXPERIENCED saleswomen with State-st. experience on women's ready-to-wear suits, coats, and dresses. Apply
F. N. MATTHEWS & CO.,
21 E. Madison-st.

WANTED — EXPERIENCED waist saleswomen used to waiting on high grade trade. Apply F. N. MATTHEWS & CO., 21 E. Madison.

WANTED—FEMALE HELP.

Stores and Offices.

STENOGRAPHER.

Young lady for private office in large wholesale house; must have at least 6 months' experience; competent and capable of advancement; unusual opportunity. In replying give telephone number. Address H D 528, Tribune.

STENOGRAPHERS.

We can use 2 or 3 exp. stenographers in our light, pleasant offices; Underwood machines; close Saturdays 1 o'clock.
STRAUS & SCHRAM,
1105 W. 35th-st.

STENOGRAPHERS.

WANTED—YOUNG LADIES. ONE TO TWO YEARS' EXPERIENCE: UNDERWOOD, ROYAL, OR OLIVER MACHINE. GOOD SALARIES. PERMANENT. APPLY MGR. MAIL ORDER DEPARTMENT, 12TH FLOOR, BOSTON STORE, STATE, MADISON AND DEARBORN-STS.

STENOGRAPHER.

A young lady with some clerical experience; good position; chance for advancement.
SELZ, SCHWAB & CO.,
514 W. Superior-st.

STENOGRAPHER.

Young woman having 4 year high school education and 2 years' experience; permanent position: Underwood machine.

WESTERN ELECTRIC CO., INC.,
48th-av. and 24th-st.

STENOGRAPHER — EXPERIENCED, FOR manufacturing concern; office in McCormick bldg.; part dictaphone. Address H E 236, Tribune.

STENOGRAPHER—LADY, GROVE MFG. Co. 2563 Cottage Grove-av. Tel. Calumet 6427. Call Mr. Smith.

STENOGRAPHER—MFG. CO.; S. S.; VERY rapid, accurate stenographer; $16; advancement. Address H C 544, Tribune.

SWITCHBOARD OPERATOR—AT WESLEY Memorial Hospital, 25th and Dearborn-sts. Must be over 30, refined, experienced and have references.

TELEPHONE OPERATOR—HOTEL IN ROGers Park; salary $40 and lunch; state exp., age, etc. Address G J 544, Tribune.

TYPISTS.

We have several permanent positions open in our light, pleasant offices for Underwood typists; these positions afford opportunity to learn bookkeeping-billing, order-billing or dictaphone operating, according to inclination and qualifications of applicants; close Saturdays at 1 o'clock.
STRAUS & SCHRAM,
1105 W. 35th-st.

TYPISTS — PERMANENT positions; congenial surroundings; good opportunities for advancement.
THE ROYAL TAILORS,
731 S. Wells-st.

YOUNG LADIES—TO LEARN bookkeeping; no previous experience necessary; must write a plain, rapid hand and have high school education.
BABSON BROS.,
2845 W. 19th-st.

YOUNG LADY STENOGRApher for Royal or Oliver machine; experienced and competent, with good salary; Saturday afternoons off; apply in person.
BABSON BROS.,
2845 W. 19th-st.

YOUNG LADY TYPISTS—ON Oliver or Royal machines; experienced; $12 to $15 per week.
BABSON BROS.,
2845 W. 19th-st.

YOUNG WOMEN FOR VARIous departments. No experience necessary.
CHAS. A. STEVENS & BRO$., State-st., North of Madison.

YOUNG LADY—COMPTOMETER OPERAtor, capable of handling regular office work. We can offer permanent position in pleasant office to one who is dependable, competent and of good character. United Drug Co., 1416 W. 37th-st.

YOUNG LADY—FOR NORTH SIDE OFFICE of several manufacturers, with knowledge of typewriting, switchboard exper.; state age, experience, salary desired, and references. Address H D 117, Tribune.

YOUNG LADY—FOR CLERICAL POSITION, in accounting dept. of mfg. concern. Must be good penman and capable of figuring accurately and rapidly. State references and salary desired. Address H D 337, Tribune.

YOUNG LADY—EXPERIENCED IN TIMEkeeper's office; must write a good hand and be quick at figures; state age, experience, and salary wanted. Address G O 452, Tribune.

YOUNG WOMEN—TWO; INTELLIGENT; for our verifying dept. No experience necessary. ANSELL TICKET CO., 154 E. Erie-st.

YOUNG LADY—FOR CLERICAL WORK IN wholesale office; good at figures; excellent chance for advancement. O. W. R. & CO., 3633 S. Racine-av.

YOUNG LADY—FOR FILING AND GENERal office work. Apply W. H. Haun, Chicago Mercantile Co., 159 N. Michigan.

Executives and Managers.

LADY—AGE 35, NOT OVER 50, FOR old line life insurance company 37 years old, writing both participating and nonparticipating business; must have had some experience; one who can establish woman's department and instruct; salary to right party and all expenses paid. Address in own handwriting and qualifications for the position. Address A 469, Tribune.

TRAVELER—TO APPOINT CORSETIERES, Ill., Ind., Wis., Mich.; high grade line corsets. Desk T, Amer. Corset Co., 411 S. Sangamon.

WOMAN — CAPABLE TO MANAGE OFfice; must be a thorough bookkeeper and able to close books; a good opportunity for right person. Address H C 456, Tribune.

Household and Domestic.

A WIDOWER, RESIDING ABOUT 90 MILES from Chicago in a good city, wants an all around, capable housekeeper, preferably a little past 50 years of age.

My age is 45. Family is boy of 14 and girl of 9. Want one who can do sewing; have man for yard and garage. Want particularly a woman with education and other qualifications to exert good influences on the children, command respect, and assist in training them. Must be willing to do mending and upstairs work.

In first letter please give references; state age; mention church connections; extent of education and experience; teaching, if any. Can you supervise music practice? What salary is desired? Address by letter only, W. L. JAMES, 303 N. Cuyler-av., Oak Park, Ill.

CLEANING WOMAN—APPLY WOMAN'S ATHLETIC CLUB, 606 S. Michigan-av.

COOK AND SECOND MAID—EXPERIENCEd; good position for sisters or friends, or mother and daughter; best pay. Call or write 1125 S. State-st. A. J. METZEL. Home at Highland Park.

COOK AND SECOND MAID—IN COUNTRY near Chicago. No washing. Good pay. Small family. Adults. References required. Address for interview downtown A 534, Tribune.

COOK — EXPERIENCED, ONE-HALF DAY, family of two; references required. Call 2311 Commonwealth-av., Apt. E1.

COOK—WHITE, $10, AND SECOND GIRL, $8. Lincoln Shore Residences. Phone Libertyville 327 or Rand. 3043.

COOK—EXPERIENCED; GOOD WAGES. Rogers Park 702.

COOK—$30; GENERAL HOUSEWORK, FOR small family. Ph. Diversey 3022.

COOK—COLORED, FIRST CLASS; WAGES, $9. Call 4442 Grand-blvd., rear.

COOK—SOUTH SIDE COUPLE WANT WOMan cook, no other help. Doug. 2760.

COOK — COLORED; PRIVATE FAMILY; good references. Ph. Wellington 6078.

DISHWASHER—WOMAN FOR BREAKFAST and lunch on Sunday work. Exchange Restaurant, Union Stockyards.

FARM LADY—EDUCATED, AGREEABLE, Protestant Christian; good cook; neat housekeeper; good nature; write full partic. Address Y 254, Tribune.

GENERAL MAID—AT ONCE; SMALL FAMily; no laundry; must cook and serve nicely; no Sunday; references; $6. 3140 Sheridan-rd., 2d apt.

GIRL—OVER 25 YRS. FOR LIGHT HOUSEwork. Hyde Park 7549.

GIRL—GENERAL HOUSEWORK, 3 IN FAMily. 4816 Michigan-av.

GIRL—FOR GENERAL HOUSEWORK; 2 IN family; no washing. 2531 Jackson-blvd.

GIRL—FOR HOUSEWORK, 7429 PRINCEton-av., 2d apt. Stew. 3286.

GIRL—EXP.; GEN. HSWK.; GOOD WAGES; refs.; no wash. 5014 Grand-blvd., 2d.

GIRL—COMPETENT, GENERAL HOUSEwork. 1357 Hyde Park-blvd., 2d.

GIRL—GEN. HSWK.; GOOD WAGES; SMALL family. 4756 Ingleside, 3d.

GIRL—WHITE, HSWK. 1518 E. Marquette-road, Hyde Park 4134.

GIRL—WHITE, FOR HOUSEWORK; NO laundry; private family. Blackstone 2414.

GIRL—NEAT, WILLING HOUSEWORK; 3 in family. Rodgers, 4745 Vincennes.

GIRL—EXP. GEN. HOUSEWK., FOR ¼ days; refs. required. Vall. 5223 Drexel, 2d.

WANTED—FEMALE HELP.

Household and Domestic.

GIRL—FOR GENERAL HOUSEWORK; MUST be good cook; small family; good wages; references. FARNSWORTH, 446 Aldine. Phone Lake View 1279. Address X 437, Tribune.

GIRL — NEAT, FOR GENERAL HOUSEwork, 2 in family, small flat, references, $7. Call Monday, 5802 Kenmore, main.

GIRL—FOR GENERAL HOUSEWORK; BY couple employed; West Side; desirable locality; small steam heated apt.; refs. required. Address H D 421, Tribune.

GIRL—HSWK., INCL. WASHING, SMALL fam., refs., prefer one who sleeps home. Oakdale, nr. Halsted. Address H D 470, Tribune.

GIRL—FOR GENERAL HOUSEWORK; MUST understand cooking; good salary; references wanted. 5040 Drexel-blvd., 1st apt. Call after 10 o'clock.

GIRL—GENERAL, 4 IN FAMILY, 2D MAID and laundress employed; must be clean and good cook; very best ref. required; $10. HEELEIN, 1357 Hyde Park-blvd., 1st apt.

GIRL—TO ASSIST IN HOUSEWORK AND the care of 2 children; no washing; excellent home advantages. Phone Austin 1563, 5349 W. Monroe.

GIRL—GENERAL HOUSEWORK; 3 IN FAMily; Protestant; rooms; private bath; no washing; good home; permanent. 1541 Kenilworth-av. Phone Rogers Park 7190.

GIRL—FOR GENERAL HOUSEWORK. FAMily of 4; good wages, $10; reference required. 405 S. Spring-av., La Grange. Phone La Grange 176.

GIRL — EXPERIENCED WHITE GIRL FOR general housework in family of three adults; good wages; references. Telephone Hyde Park 5008, 6503 Minerva-av.

GIRL—WHITE, COMPETENT; GENERAL housework; no washing; reference required. 4942 Ellis-av. Ph. Oakland 2597.

GIRL—FOR GEN. HSEWK.; OTHER HELP emp. Apply 5607 Calumet-av., 1st apt., between 7 and 5 P. M.

GIRL—YOUNG, TO ASSIST WITH LIGHT housework and care for child 5 years. Phone Sunnyside 2495.

GIRL — COMPETENT, GENERAL HOUSEwork; German or Swedish, pfd.; no washing. H. T. RICH, 1442 Farwell-av.

GIRL — COMPETENT, FOR GENERAL housework, small fam.; good wages. 7936 Lucilla-av., near 79th-st.

GIRL—EXPERIENCED, WHITE, GENERAL housework; 3 in family. 3262 Washington-blvd., 2d. Garfield 7001.

GIRL—GENERAL HOUSEWORK. NO WASHing. Call before 3. 6957 Chappell-av. Midway 1823.

GIRL—GENERAL HSE.-WK., GOOD WAGES, and good home, city ref. required. Phone Edgw. 1798, or 7239 Winthrop-av.

GIRL—WHITE, GENERAL HOUSEWORK, 5 rms. Phone Belmont 982. 2139 N. Kedzie, 2d.

GIRL—REELLABLE, FOR GENERAL WORK; no washing; good home and good wages. 1354 E. 40th-st. Ph. Oakland 2096.

GIRL—EXPERIENCED, FOR GEN. HOUSE. work, refs. required, good wages. 911 E. Ainslie-st.

GIRL—TO CARE FOR 5 YEAR OLD CHILD afternoons and evenings. Room 151 Hyde Park Hotel.

GIRL OR WOMAN—GENERAL HOUSEwork; no washing; must like children; $10 per week. Phone Berwyn 720-W.

GIRL—TO CARE FOR CHILDREN; GOOD wages. 536 N. Oak Pk-av., Oak Pk. Tel. O. P. 1557.

GIRL—GENERAL HOUSEWORK, SMALL family; no washing. 609 Addison-st. Ph. Lake View 3688.

GIRL—GEN. HSWK., WITH REFERENCES; $10 a wk. 1045 Ridge-av. Ph. Evanston 5354.

GIRL—WHITE, GENERAL HOUSEWORK; small family; no washing; $8. 7132 Crandon-av. Midway 9438.

GIRL—GENERAL HOUSEWORK; 1 CHILD; GOOD HOME. 2145 HUMBOLDT-BLVD. ARMITAGE 4045.

GIRL—FOR GENERAL HOUSEWORK, 3 IN family. Roberts, 833 Leland-av. Edgewater 3349.

GIRL—COMPETENT, GEN. HOUSEWORK; no washing; adults; good wages. 5445 Kenmore.

GIRL—YOUNG, COMPETENT, TO TAKE care of 7 year old boy part of day. 312 Grant-pl. Lincoln 1991.

GIRL—EXPERIENCED, FOR HOUSEWORK; good home; pleasant surroundings. Phone Hyde Park 4946.

GIRL—DINING ROOM AND KITCHEN woman, at once. Washington Blvd. Hospital, 2449 Washington-blvd.

GIRL—COMPETENT, GENERAL HOUSEwork; no washing. 4830 Dorchester, Oak. 6546.

GIRL—NEAT, COMPETENT, WHITE, FOR general housework; no washing. 2203 W. 111th-st. Phone Beverly 1093.

GIRL—WHITE, FOR GEN. HSWK. IN APT.; 3 in fam.; no wash. 5927 Kenmore-av., 2d apt. Sunnyside 4177.

GIRL—YOUNG TO ASSIST HOUSEWORK; can sleep home. 4234 Washington-blvd. Phone Garfield 982.

GIRL—WHITE; GEN. HOUSEWORK FAMily of 3 adults; house. 5429 Hyde Park-blvd.

GIRL—EXP., FOR HOTEL WORK; ROOM and board pt.; good salary. 826 Wilson.

GOVERNESS—FRENCH, TO ASSUME CHG. and instruct 9 year old girl. Must be well educated, refined, and experienced. Write fully. Address H E 157, Tribune.

GIRL—YOUNG; LIGHT HOUSEWORK; sleep home. 1119 E. 54th-pl. Hyde Park 364.

HOUSEKEEPER — FOR GENTLEMAN'S home on small poultry farm in sight of town. Apply by letter only. References required. Mr. C. Miller, 10741 Stephenson-av., Chicago, Ill.

HOUSEKEEPER—WORKING, NEAT, HONest, comp. to take entire charge of school children; 2 in family; dining room home, high wages. 1st apt., 934 Galt-av.

HOUSEKEEPER—EXPERIENCED FAMILY hotel; 200 rooms; good position to right party; give references. Address H D 172, Tribune.

HOUSEKEEPER—MARRIED; TAKE CHARGE of rooming house; rooms and wages. 1258 N. Dearborn.

HOUSEKEEPER — DAUGHTER, 12; GO south. Address A 112, Tribune.

HOUSEKEEPER—INCLUDING CARE OF invalid. Lincoln 7687.

HOUSEKEEPER — PRACTICAL, STEADY. 3454 Le Moyne-st., 2d flat.

INFANT'S NURSE—EXPERIENCED; GOOD references required. Address A 93, WILLIAM CAREY, 914 Michigan-av., Evanston, or phone Evanston 5446.

KITCHEN GIRL—IN LARGE COMPANY'S restaurant, on West Side; prefer one who has had some experience in cooking; no Sunday work; pleasant working conditions. See Chef, JOSEPH T. RYERSON & SONS, 16th and Rockwell-sts.

LADY—NEAT, REF. AMER., PROT., FOR hskpr, bach. apt., S. S., where home is more essential than sal.; give age, ref., etc. Address H D 441, Tribune.

LAUNDRESS—WHITE; 1½ DAYS EACH week. Call Sunday. 7313 Langley-av., 1st floor.

LAUNDRESS — WHITE, TO TAKE HOME washing. 6354 Cottage Grove.

MAID—COMPETENT; SOUTH SIDE; HOME girls; must be good laundress and excellent housekeeper; one in family; state age, wages, and references. Address H C 456, Tribune.

MAID—WHITE, GENERAL HOUSEWORK, plain cooking; no washing; references. A. J. WEINSHEIMER, 828 Leland-av. Ravens. 2096.

MAID—FOR GENERAL HOUSEWORK; OWN room and bath; small family; best wages; no laundry; ref. req. Ph. Wilmette 2163 and 2-9 p. m. Sat. and Sun. 716 Greenwood-av.

MAID—GENERAL HOUSEWORK, COLORed; good cook, with excellent references; no washing; $10. Glencoe 24, or 614 Sheridan-rd., Glencoe.

MAID—EXPERIENCED, GEN. HOUSEWK.; good cook; two in family; no wash.; $9; ref. req. Kedzie 7272. 4514 Washington-blvd., 2d apt.

MAID—GENERAL HOUSEWORK; ROOM with bath; family of 2. Lake View 6200, 630 Addison-st.

MAID—GENERAL HOUSEWORK; NO LAUNdry; 5 in family; good wages. 5740 Woodlawn. Ph. Hyde Park 457.

MAID—2 ADULTS EMPLOYED WANT COMpetent maid for afternoon and dinner; home night. Call Sunday after 10:30, Drexel 8087.

MAID—WHITE; GENERAL HOUSEWORK; references. 709 Bittersweet-pl., SCHOLZ, Lake View 3246.

MAID—EXPERIENCED; GENERAL WORK; no chamber work; 2 week references. 1202 Hinman-av., Evanston 6110.

MAID—GEN. HSWK., NO WASHING; SMALL home in Hinsdale. Ph. Monday Randolph 2308.

MAID—GEN. HSWK., FAMILY 5 ADULTS employed; no wash.; good plain cook; good home right party. 4209 Calumet-av.

MAID—COMPETENT; SINGLE FAMILY of 4; good cook; no laundry; refs. 7320 Euclid-av. Blackstone 1892.

MAID — EXPERIENCED, FOR GENERAL housework; good cook; no laundry; references. 626 S. Ashland-blvd.

MAID — COMPETENT, FOR GENERAL housework; no laundry; good wages. 5727 Sheridan-rd. Graceland 2000.

MAID—COMPETENT, GENERAL HOUSEwork, no washing. Small family; good wages. Mahan. Phone Wilmette 631.

MAIDS—CAPABLE TAKING TELEPHONE message. Apply WOMAN'S ATHLETIC CLUB, 606 S. Michigan-av.

MAID—SECOND, AT ONCE; MUST BE EXperienced, neat and cheerful; white. 642 Maple-av.,

NTED—FEMALE HELP.
ofessions and Trades.
MARSHMALLOW; SUPE
pply Shutter Candy Co., 1319

OPERATORS FOR
and night work; good
and bonus, with ex
working conditions.
Employment Dept.
ental Can Co., Inc.,
2201 S. Halsted.

ADER—ON CATALOGUE AND
Third floor. Kesner
816 Sherman.
PRESS OPERATORS—EXPERI
sorters on standard
Steady work. Apply
MAKER—ON SILK DRESSES; FAC
D. SCHWARTZ & SON, 12

ACHINE OPERATORS—FOR HAN
ly in plain Cleveland automatic
permanent position; state age, ex
and references. Address A 3402

RESS-SHORT HOUR, STRAIGHT
Congenial surroundings. Apply
1 Dearborn Ave., Apply
DAY HOURS, 8 to 5; $16
each Room, 324 Sheridan-rd.

TED HAND EM-
eers and beaders on
s and Georgette waists,
all year around. No
work. Good pay. A. R
214 S. Franklin.

ED-FITTER AND DE-
for fancy gowns in
establishment. Ad-
H B 71, Tribune.

EN—HAVING POWER
HINE EXPERIENCE
LEARN STRAW HAT
NG.

NDERFUL OPPORTU-
TO LEARN A GOOD
NG TRADE.
AL FACTORY CONDI-

Y 532 S. THROOP-ST.,
7TH FLOOR.

TO ASSIST IN DINING ROOM
work.
EARS, ROEBUCK & CO.

WANTED—FEMALE HELP.
Agents.

LADIES—$50 A MONTH INTRODUCING guaranteed hosiery in your spare time. Mrs. Schurman averages $15 a week with only 2 hours' work a day. Handsome samples furnished free. Thomas Mfg. Co., 7007 Wayne-st., Dayton, O.

LADIES, ATTENTION—WE HAVE A CORK-ing proposition for lady representative; a cent postcard will bring full details. Big opportunity. Don't hesitate. Write today. AMERICAN ALUMINUM MFG. CO., Lemont, Ill.

LADY TO REPRESENT LARGE MANU-facturer distributing circulars and taking orders for Zanol" nonalcoholic flavors; $5 to $15 a day at the start; no experience necessary. Write today. E. M. FELTMAN, Sales Mgr., 1066 3d-st., Cincinnati, O.

AGENTS AND SOLICITORS—ORIGINAL $1 sale; takes pride of eyes, making cost guaranteed; good profit. Original Products Co., 58 W. Washington-st., Chicago.

Miscellaneous.

AN EXCEPTIONAL
POSITION FOR WOMEN.

We have one of the most attractive working opportunities in Chicago to offer young women between the ages of 20 and 25; previous business experience not necessary.

The work is not difficult. We train you and give you plenty of time to learn everything. You can make at the start $10 a week and very shortly you can make as much as $20 a week if you improve in your ability.

Successful applicants must write a good plain hand, speak clearly and impressively, hear well over the telephone, be neat in appearance, come from good family, and have high school or equivalent education.

Young women who have gone to private schools and never worked before will find this a splendid place to work. A department exclusively for women, plenty of light, air, and the association of other refined young ladies.

In your application give details of age, schooling, address, and phone number. Address H G 126, Tribune.

GIRLS
TO WRAP TOILET SOAP,
PLEASANT WORK.
APPLY SUPERINTENDENT'S OFFICE.
KIRK SOAP CO.,
141 E. NORTH WATER-ST.
NEAR RUSH-ST. BRIDGE.

STEADY EMPLOYMENT.
GOOD WAGES.

YOUNG WOMEN.

A PROPOSITION
For the High Class Woman,

With unquestionable reference, good education, pleasing personality, over 25, with or without selling experience, to co-operate with
Nat'l Advertising Campaign,
Directed to parents, teachers, and clubwomen.
MRS. COFFIELD, 506 Monroe Bldg.
COR. MICHIGAN AND MONROE.

WOMEN — OF UNQUESTIONED CULTURE and refinement, calling upon ladies of high standing; preference given to those who thoroughly understand the business world; to the position we offer does not require previous business experience nor the investment of money; it is the finest proposition and splendid opening for qualified applicants right away. JOHN A. HILL, 913 Garland Bldg.

TEACHER—NORMAL OR COLLEGE TRAINED, with at least five years' recent experience; position after January 1, involving some work in mathematics; also salesmanship, which is not at all distasteful; opportunity unnecessary, since full instruction is given; moderate salary while learning, $1,800 and upward when proficient. Call 1 to 5 p. m., Room 517, Suite 520 Monroe Bldg., 104 S. Michigan-av., Chicago.

SOCIETY WOMAN—OF WIDE ACQUAINTANCE, to solicit sensitive subscribers; must secure $10,000 per year; age 30 to 50; part time to start at first; no soliciting; not real estate or insurance; no canvassing, nor general; state qualifications and be prepared to convince us of your ability; all communications confidential; give telephone number and address H 970, Tribune.

OLD ESTABLISHED FIRM
desires the services of a woman with a high class line of corsets; must have special travel position.
ROOM OF $1,200 FOR FIRST YEAR.
Proper woman between 25 and 35; unincumbered, and dependent upon her own resources. MRS. FORD, Room 1516, 58 Washington-st.

GIRLS—EXPERIENCED, FOR
folding and inserting.
THE ROYAL TAILORS,
731 S. Wells-st.

25 MAILING GIRLS.

We have steady work for 25 experienced girls to fold and insert mail on piece work basis. We pay highest scale under pleasant working conditions. Call
SPIEGEL MAY STERN & CO.,
1061 W. 35th-st.

GIRLS
TO WRAP TOILET SOAP,
PLEASANT WORK.
APPLY SUPERINTENDENT'S OFFICE.
KIRK SOAP CO.,
141 E. NORTH WATER-ST.
NEAR RUSH-ST. BRIDGE.

STEADY EMPLOYMENT.
GOOD WAGES.

YOUNG WOMEN.

A PROPOSITION
For the High Class Woman,

With unquestionable reference, good education, pleasing personality, over 25, with or without selling experience, to co-operate with
Nat'l Advertising Campaign,
Directed to parents, teachers, and clubwomen.
MRS. COFFIELD, 506 Monroe Bldg.
COR. MICHIGAN AND MONROE.

WOMEN — OF UNQUESTIONED CULTURE and refinement, calling upon ladies of high standing; preference given to those who thoroughly understand the business world; to the position we offer does not require previous business experience nor the investment of money; it is the finest proposition and splendid opening for qualified applicants right away. JOHN A. HILL, 913 Garland Bldg.

TEACHER—NORMAL OR COLLEGE TRAINED, with at least five years' recent experience; position after January 1, involving some work in mathematics; also salesmanship, which is not at all distasteful; opportunity unnecessary, since full instruction is given; moderate salary while learning, $1,800 and upward when proficient. Call 1 to 5 p. m., Room 517, Suite 520 Monroe Bldg., 104 S. Michigan-av., Chicago.

SOCIETY WOMAN—OF WIDE ACQUAINTANCE, to solicit sensitive subscribers; must secure $10,000 per year; age 30 to 50; part time to start at first; no soliciting; not real estate or insurance; no canvassing, nor General; state qualifications and be prepared to convince us of your ability; all communications confidential; give telephone number and address H 970, Tribune.

OLD ESTABLISHED FIRM
desires the services of a woman with a high class line of corsets; must have special travel position.
ROOM OF $1,200 FOR FIRST YEAR.
Proper woman between 25 and 35; unincumbered, and dependent upon her own resources. MRS. FORD, Room 1516, 58 Washington-st.

GIRLS—EXPERIENCED, FOR
folding and inserting.
THE ROYAL TAILORS,
731 So. Wells-st.

SAMPLE BOOK PASTERS—
Experienced.
THE ROYAL TAILORS,
781 So. Fifth-av.

WOMEN—HIGH CLASS, ABOUT 28 YEARS old, strong and pleasing personality, good style, quick nervous energy and enthusiasm; experience unnecessary as we teach the work; position will pay $100 per week; 2 p. m. to 6 p. m. after 1 p. m. Transportation Bldg.

WE WILL PAY GUARANTEE OF $25 A week to introduce; expenses, and commission to right women; no canvassing or soliciting; position for traveling position. This is not a house to house canvassing proposition; refs, required. Rm. 1110 Century Bldg., State and Lake.

MAN—A YOUNG AMERICAN, PROTESTant, absolutely without family ties, to become interested in S. P. Family Laundry work; a view of an interest financially later assure fully, work you could do, etc. Address F D 197, Tribune.

NEAT APPEARING, TO ASSIST manufacturer at the convention display room. Apply in person Sunday afternoon, Sherman House. Ask for L. J. Campbell.

MEN—TO TRAVEL; SALARY, COMMISsion, railroad fare paid; Southern and western territory available. Reference rating, experience; excellent opportunity to right man. Address H D 326, Tribune.

YOUNG LADIES—TRAINING FOR NURSING: unusual opportunity; 2 year course, college and hospital; good salary, home and board while learning. Call Post Dearborn Hospital, 1 to 5 p. m.

HIGH CLASS WITH GOOD APPEARING lady; height 5 ft. 7 in.; small 18 inch waist; state experience; ref. Address H 92, Tribune.

WORK AT HOME—HOURS TO SUIT YOU; earn $50 per month. Work required; no canvassing; no investment; steady work and good income. Address H 819 Vernon-av., Doug. 1607. Flossie Fisher.

HIGH SCHOOL LIVING IN OR NEAR PARK TO CARE FOR CHILD after lessons FROM 1:30 TO 6. TELEPHONE DOCTORS PARK 2758.

GIRLS—QUICK, OPPORTUNITY OF LIFE to 6 hours daily; dignified work; training. J. E. SHARKEY, Room 625, 19 South La Salle-st.

AMBITIOUS, ENERGETIC, OF pleasing appearance; 21 or over; to learn executive. Permanent; good pay. MARTELLA, 630 Stewart Bldg.

OVER 16 YEARS AND OVER, FOR office position; must be quick at figures; $5 to $7 per week to start. Call 9 to 11 a. m., 2 to 4 p. m., 35th and Iron-sts. Ask for Mr. Dunas.

TEACHER—LIVE; ALSO soliciting teacher; day or evening. Ad. B 239, Tribune.

WANTED—FIELD SALES MGR. FOR CITY. Good salary and com.; state exp., capacity. Address H C 973, Tribune.

EDUCATED WOMAN TO HANDLE Roman Interest Library; salary $70. Herm. Hart, 7386.

GIRLS—16 AND 36 SIZE LADIES' SUIT coats; steady position. WILKEY & CO., 302 S. Market.

FREE TRIAL.
Ph. Harrison 1717.
WANTED—LADIES TO LEARN HAIRDRESSing, beauty culture, or chiropody. Day or evening; growing business. Good wages. Open to every one.
MOLER COLLEGE, 105 S. 5th-av.

GOOD POSITIONS ASSURED ASSISTANT bookkeepers. We teach you quickly. Days or evenings. Low cost; easy payments. Address Standard Accountancy Systems, 20 W. Jackson-blvd., or 3175 Lincoln-av.

COMPTOMETER ADDING MACH. SCHOOL.
DAY AND EVENING CLASSES.
C. C. WARNER,
14 E. Jackson. Phone Wabash 8582.

SCHOOL OF SWEDISH MASSAGE — EST. 1881. Kelbert Inst., 109 N. Dearborn.

WANTED—FEMALE HELP.
Miscellaneous.

GIRLS—OVER 16 YEARS OF AGE, FOR FOLDING AND INSERTING CIRCULARS. NO PIECE WORK. APPLY MONDAY MORNING, 8 O'CLOCK, READY FOR WORK.
BUTLER BROTHERS,
446 W. RANDOLPH-ST.,
CATALOGUE DEPT.

TRAVELING POSITIONS
SOUTHERN STATES,
paying salary, commission, and railroad fare. Open to woman, 28 or over, good education, pleasing personality, with
BURTON HOLMES
TRAVELOGUES;
MRS. WOOLLETT, 505 Monroe Bldg.,
104 S. MICHIGAN-AV.

LINEN WOMAN—GRASMERE HOTEL 4621 Sheridan-rd.

Employment Agencies.
BUSINESS WOMEN.

Let us put you in touch with one of the hundreds of positions that we have on hand to be filled by capable business women.

Never before have we had as many splendid openings as we have at the present time.

These are but a few of the many we have to offer:

STENOGRAPHERS — Stenographer, loop, small office, $6-$10; Stenographer, loop, $15; Stenographer and Dictaphone Operator, supply office, $15; Typist and detail work, loop; manufacturing office, $15; Stenographer and Typist and File Clerk, loop; manufacturing office, $15; Stenographer, for La Porte, Ind., manufacturing office, $15; 3 Stenographers, South Side, manufacturing office, splendid office environment, $15-$18; Stenographer, South Side, Manufacturing office, splendid future, $15; Stenographer, stock and bond experience preferred, loop, $23; Typist and Gen. Off., located south of loop, $8-$10; Typist, good beginner, $8-$10.

BOOKKEEPERS—Bookkeeper, for large hotel office, central part of Wisconsin, $100 per month and meals; Bookkeeper, manufacturing office, just south of loop, splendid future, $18-$20; Bookkeeper, position north of loop, convenient hours, $14-$15; Bookkeeper and Stenographer, position located in loop office, splendid future, $25-$27.50.

CLERKS—File Clerk, position located manufacturing office, part of loop, for filing, $12; File Clerk, to do general filing, also index work, loop, $12; General Office, relief switchboard and cashier, position located in loop, chance for advancement, $14; Assistant Bookkeeper, Record Clerk and Typist, position located south of loop, must be neat penman, $14; Assistant, $14; Assistant Bookkeeper, position north of loop, convenient hours, $14; Bookkeeper and Stenographer, position located in loop office, splendid future, $25-$27.50.

CLERKS—File Clerk, position located manufacturing office, part of loop, for filing, $12; File Clerk, to do general filing, also index work, loop, $12; General Office, relief switchboard and cashier, position located in loop, chance for advancement, $14; Assistant Bookkeeper, Record Clerk and Typist, position located south of loop, must be neat penman, $14; Assistant, $14; Assistant Bookkeeper, position north of loop, convenient hours, $14; Bookkeeper and Stenographer, position located in loop office, splendid future, $25-$27.50.

Stenos., corresp. and secys.....$50-$100
Billers, Ell. F., Rem., Moon Hopkins.$50-$85
Typists, Mach. operators.....$40-$75
File, statistical, ledger and cancellation clerks .....$40-$65
Typists .....$40-$45

See Miss Shaw.
V. G. TRUEBLOOD & CO.,
109 N. La Salle-st.

BOOKKEEPERS AND ASSISTANTS, $18-20. Steno, knowledge of bkpg., $18; Ledger Clk., $14; Dictaphone and Steno., $16; Stenos. various lines, $10 to $15; Typists and Billers, $9 to $14; Clk., figure instinct, tax, $15; Dictaphone Op., $12; Office File Clks., $8 to $9.
RAILWAY EXCHANGE EMP. BUREAU,
Suite 451, 80 E. Jackson-blvd.

HIGH GRADE WOMEN.
We have a number of excellent office positions open.
We charge no registration fee.
MERIT EMPLOYMENT AGENCY,
Room 314 Women's Temple Bldg.
108 S. La Salle-st. Franklin 1814.

BK. AND STENO., $20; BK., SOUTH SIDE, $20; Asst. Bk., W. S., $18; Comptometer, $15; Steno., $15; Switchbd., and Typist, $15; Typists, $10-$12; Elliott-Fisher Clk., $15; Asst., $12; File Clerk, $8.
KING'S AGENCY, 29 S. La Salle-st.

BOOKKEEPERS, $18; STENOGRAPHERS, $12-$18; Correspondent, $15 up; Office Clerks, $10-$15; Clerk and Typist, $14; Comp. Opr., $15; Typists, $10-$12; Restaurant Cashier, $11 and meals.
Merchants' Cler. Exch., 903, 133 W. Wash.-st.

NO ADVANCE FEE—
If you have the ability to hold an office position we can place you at good salary.
COMMERCIAL SERVICE BUREAU,
Room 1116, 108 S. La Salle-st.

COOKS—FOR HOTELS, ALSO PRIV. FAM.; $8 to $9 week; chamber, 2d nurse-maids. JENSEN'S, 143 N. Dearborn. R. 34.

Free Typewriter Employm't Bureau.
COMBINATION BOOKKEEPER AND STENographer, $20-$25; Stenographer, Northwest Side, permanent, $15-$15; OLIVER TYPEWRITER CO., 167 N. Dearborn.

STENOGRAPHERS' FREE EMPLOY. AGCY.
WOODSTOCK TYPEWRITER CO.,
28 W. Washington-st. Tel. Cent. 5363.

TYPISTS, SOUTH SIDE, $10, PERMANENT; Stenos., North and South Sides, $10-$15. Royal Typewriter Co., 32 S. Wabash.

TRADE SCHOOLS.

100

GIRLS NEEDED

To take up Comptometer operating so that positions made vacant by the draft can be filled quickly and efficiently by properly trained Comptometer operators.

Short course—Tuition cost small.

Salaries range from $12 to $25.

FELT & TARRANT MFG. CO.
14 S. La Salle-st. Main 3440.

LEARN MULTIGRAPHING AND TYPEwriting at Chase House Business College, 543 W. 43d-st. Drover 267.

DRESSMAK'G-MILLINERY SCHOOLS.

DESIGNING, DRESSMAKING, WHOLESALE, retail, thoroughly taught; day and night school; easy payments. Est. 1876. McDowell School, 209 S. State-st. Phone or call.

MISS KIRKE NEARY SCHOOL OF FRENCH millinery design, 1219 Masonic Temple. Cen. 1854. Enroll now. Positions guaranteed.

GORTON'S OR LA MODE SCHOOL—HIGH class designing, dressmaking, patterns, 17 N. State. Stevens Bldg., Room 1522.

EXPERT INSTRUCTIONS IN DESIGNING, Fitting, Cutting, Sewing; Trial lesson free, Day or eve. Master School, 118 N. La Salle.

VALENTINE DRESSMKG. DESIGN'G COLleges—Day, eve., positions. 2336 Madison, 1840 Wells, 6205 S. Halsted. Sara Patek Prin.

MME. HUNT MILLINERY SCHOOL—DAY, ev., classes. 1201 Masonic Temp. Cen. 5492.

BUSINESS CARDS.

CHIMNEY REPAIRS OF ALL KINDS. Masonry, tuck pointing. T. Murphy, Lin. 4366.

BUSINESS PERSONALS.

ELECTROLYSIS

FOR SUPERFLUOUS HAIR.
The only permanent cure known for superfluous hair, moles, warts, etc. Use from one to twelve needles at one time and remove from 60 to 600 HAIRS per hour, according to your case.
I POSITIVELY GUARANTEE MY WORK TO BE PERMANENT. No pain, or scars. I use the quickest, cheapest, and most reliable of all electric needle methods.
Phone Central 6468.
ELLA LOUISE KELLER,
1200 North American Bldg., 36 S. State-st.

Superfluous Hair
Positively Destroyed

ONE-HALF THE COST SAVED BY THE use of OUR MULTIPLE NEEDLE METHOD. We remove from 60 to 500 hairs per hour. NO SCARS. PERFECT WORK GUARANTEED to be ABSOLUTELY PERMANENT. Twenty years in business. EXPERIENCE COUNTS. Write for booklet.
MME. STIVER, M.E.,
1009 Marshall Field Annex.
25 E. Washington-st.
Central 4639.

PERSONAL — FRIENDS OF ARMY AND NAVY, send us snapshot or photo of your soldier or sailor relative or sweetheart. Enlarged, half size.....$2.25
Enlarged and framed..... 3.85
Special mirror souvenir with photo on back..... .25
We ship C. O. D. Send no money with order. Conrad Studio, Photographer, 3130 S. Halsted.

PERSONAL—FOR RHEUMATISM, NERVOUSness, poor circulation, take our treatment. Also Swedish face and scalp wonderful scalp treatment for gray and falling hair; expert manicuring and chiropody. Kellogg, Dana, Ent. 1881, 100 N. Dearborn-st. Cent. 2632.

PERSONAL—PRIZE OF $25 OFFERED TO any person who will suggest an original new name for chocolate, which, if accepted, will be used as a trade mark; competition closes Jan. 20, 6 p. m. Address C. N. JOHNSON, 1840 Wells, 6205 S. Halsted.

PERSONAL—AMERICAN WOMEN'S CLUB now forming; gym, dancing, swimming, also Eng., French, Spanish. Address G X 144, Tribune.

PERSONAL—WE BUY OLD FALSE TEETH, bridgework, in any condition; gold crowns. Bring or mail them. THE VICTORIA. Room 2007, 31 S. Wabash-av. Cent. 4136.

PERSONAL — ELECTROLYSIS. $1.00 PER sitting. MRS. A. C. BAKER, 39 S. State-st., Room 1112. Phone Central 1746.

PERSONAL—TO RENT—EVENING GOWNS. H. Mountford Cooke, 39 S. State. Cen. 2137.

CLOTHING, FURS, ETC.

BONA FIDE JANUARY
CLEARANCE! WE OFFER
FOR MONDAY'S SALE:

$250.00 Hudson Seal Coat at $140.00
$100.00 Set of Cross Fox for..... 49.00
80 inch Hudson Seal Throw..... 32.50
$45.00 Taupe Coney Set..... 19.00
Red Fox Muff and Collar at..... 19.00
$35.00 Trimmed cloth coat..... 17.00
$25.00 Trimmed Cloth Coat..... 12.50
Select Brown Marten Muffs at..... 15.00
Take advantage of THIS SALE.
DAVID STERN COMPANY,
1027 MADISON-ST.

FOR SALE—SEALSKIN COAT, 26 INCHES in back, 30 inches in front, 38 bust; Chinchilla set, 3 skins, small neck piece, large muff, round, and flat muff; Ermine and Persian lamb combination capes. All in good condition. Very reasonable. Address H 201, Tribune.

WALTER, 39 S. La Salle-st. Rand. 1389.

FUR FACTORY CLEARING SALE—PRICES greatly reduced on all fine fur coats and sets; credit extended to responsible people. Men's fur collars, $5. Furs remodeled; cut prices. Fur Factory, 9th Floor, Masonic Temple, 32 Randolph-st.

ALASKAN SEAL COAT FOR SALE—CALL Sunday or evening, after 7 p. m., 2d apt., 5821 Winthrop-av. Phone Sunnyside 3557.

WANTED — SECOND HAND MAN'S OVERcoat, size 40, and suit, size 38; will pay good price; no dealer. Address X 308, Tribune.

ELEG. TAUPE VELVET BEAVER TRIM long coat and dress; size 36; Kolinsky fur, 2 yds.; new; 1-3 cost. Sunny. 6518; eves., Sun.

IF YOU WANT FUR FUR WORK AT YOUR home by an expert woman furrier answer this. Can make anything. References furnished. Address F D 197, Tribune.

FOR SALE — MAN'S LARGE BEAVER overcoat, a beautiful garment of selected skins worth $600. Only cash offer considered. Address 565, Tribune.

I HAVE A FEW GOOD H. S. COATS AND suits on hand; my season being over will sell cheap and extend liberal credit to responsible people. Address F M 75, Tribune.

HAVE TRUNK CHOICE SAMPLE FURS taken for board bill, marten, seal, etc.; sell separately, 5 up. Call Lake 2026, 10 to 8.

LADIES' SUITS, COATS, DRESSES, 36-38; cheap; private party. 449 Fullerton, near Clark.

SLIGHTLY USED PERSIAN LAMB COAT, size 16; bargain at $125. 2142 Caton-st., nr. Milwaukee-av.

SALESMEN'S SAMPLE SUITS, OVERCOATS. R. 804 Medinah Bldg., Jackson and 5th-av.

TWO DALLED FOR SUITS AND OVERcoats for sale cheap. 458 E. 63d-st.

EVENING AND AFTERNOON DRESS, SIZE 16. Phone Blackstone 4234.

BEAUTIFUL BEAVER COATEE—TRIMMED in fox; $60. Diversey 9502.

CASTOFF CLOTHING.

SQUARE DEAL GUARANTEED.
S. GORDON, 1415 S. HALSTED-ST.
PHONE CANAL 4.

Will pay you a business man's CASH PRICE for your men's used suits, o'coats, and shoes. If out of town, send for particulars.

LEVINE, 721 W. 12TH. PAYS SPECIAL HIGH PRICES FOR GENTS' CLOTHES, UNIFORMS, FUR LINED COATS, SHOES, LAD. GENTS' EVE. CLOTHES. PH. MON. 2337.

LEVINE, 721 W. 12TH. PAYS SPECIAL HIGH PRICES FOR GENTS' CLOTHES, UNIFORMS, FUR LINED COATS, SHOES, LAD. GENTS' EVE. CLOTHES. PH. MON. 2337.

WILL CALL AT YOUR HOME TODAY AND pay you cash highest price for your used men's, ladies' and children's clothes, furs, etc. Phone Seeley 3516.

L. GOODMAN, 2315 S. STATE-ST., BUYS clothing, antiques, bric-a-brac, rugs, etc. Phone Calumet 1288.

M. MEYERS, 3344 MADISON-ST., PAY more for men's castoff clothing and shoes than anybody else. Ph. Garfield 5178.

DANENBERG & SIEGEL, 212 N. CLARK-ST. Pay more for men's castoff clothing and shoes than anybody else. Ph. Franklin 5975.

BEST PRICES FOR LADIES', GENTS' AND children's clothing, fur coats, etc. GRAFF, 2433 Madison-st. Ph. Seeley 3361.

H. HOLTZMAN PAYS THE PRICE CLOTHES, shoes, etc. 1066 Hazwell Phone 3578.

MAKE 50% MORE. CALL BROFFMAN first; best price. Ken. 5850. 4732 Prairie.

BEST CASH PRICES FOR CLOTHING. B. Olshan, 1307 S. Springfield. Lawndale 4829.

GOLDSTEIN, 1351 S. UNION, PAYS PRICE ladies' gents' clothes; postal.

BOOKS AND MAGAZINES.

CHADMAN'S CYCLOPEDIA OF LAW; 12 vol.; never used; A1 condition; will sell at ½ price. Address Y 183, Tribune.

WANT 11TH ED. BRIT.; DESCRIBE FULLY stating lowest cash price. Address G G 418, Tribune.

WANT 11TH ED. BRITANNICA. DESCRIBE with price. Address Y 204, Tribune.

BOOKS—BOUGHT, SOLD AND EXCHANGED. ROSE, 2040 Indiana-av. Ph. Cal. 3146.

INSURANCE (ALL KINDS).

FOR SALE—FIVE YEAR LIFE POLICY Metropolitan Insurance Co. Call Monday. Douglas 6164.

TRADE SCHOOLS.

100

GIRLS NEEDED

To take up Comptometer operating so that positions made vacant by the draft can be filled quickly and efficiently by properly trained Comptometer operators.

Short course—Tuition cost small.

Salaries range from $12 to $25.

FELT & TARRANT MFG. CO.
14 S. La Salle-st. Main 3440.

LEARN MULTIGRAPHING AND TYPEwriting at Chase House Business College, 543 W. 43d-st. Drover 267.

DRESSMAK'G-MILLINERY SCHOOLS.

DESIGNING, DRESSMAKING, WHOLESALE, retail, thoroughly taught; day and night school; easy payments. Est. 1876. McDowell School, 209 S. State-st. Phone or call.

MISS KIRKE NEARY SCHOOL OF FRENCH millinery design, 1219 Masonic Temple. Cen. 1854. Enroll now. Positions guaranteed.

GORTON'S OR LA MODE SCHOOL—HIGH class designing, dressmaking, patterns, 17 N. State. Stevens Bldg., Room 1522.

EXPERT INSTRUCTIONS IN DESIGNING, Fitting, Cutting, Sewing; Trial lesson free, Day or eve. Master School, 118 N. La Salle.

VALENTINE DRESSMKG. DESIGN'G COLleges—Day, eve., positions. 2336 Madison, 1840 Wells, 6205 S. Halsted. Sara Patek Prin.

MME. HUNT MILLINERY SCHOOL—DAY, ev., classes. 1201 Masonic Temp. Cen. 5492.

BUSINESS CARDS.

CHIMNEY REPAIRS OF ALL KINDS. Masonry, tuck pointing. T. Murphy, Lin. 4366.

BUSINESS PERSONALS.

ELECTROLYSIS

FOR SUPERFLUOUS HAIR.
The only permanent cure known for superfluous hair, moles, warts, etc. Use from one to twelve needles at one time and remove from 60 to 600 HAIRS per hour, according to your case.
I POSITIVELY GUARANTEE MY WORK TO BE PERMANENT. No pain, or scars. I use the quickest, cheapest, and most reliable of all electric needle methods.
Phone Central 6468.
ELLA LOUISE KELLER,
1200 North American Bldg., 36 S. State-st.

Superfluous Hair
Positively Destroyed

ONE-HALF THE COST SAVED BY THE use of OUR MULTIPLE NEEDLE METHOD. We remove from 60 to 500 hairs per hour. NO SCARS. PERFECT WORK GUARANTEED to be ABSOLUTELY PERMANENT. Twenty years in business. EXPERIENCE COUNTS. Write for booklet.
MME. STIVER, M.E.,
1009 Marshall Field Annex.
25 E. Washington-st.
Central 4639.

PERSONAL — FRIENDS OF ARMY AND NAVY, send us snapshot or photo of your soldier or sailor relative or sweetheart. Enlarged, half size.....$2.25
Enlarged and framed..... 3.85
Special mirror souvenir with photo on back..... .25
We ship C. O. D. Send no money with order. Conrad Studio, Photographer, 3130 S. Halsted.

PERSONAL—FOR RHEUMATISM, NERVOUSness, poor circulation, take our treatment. Also Swedish face and scalp wonderful scalp treatment for gray and falling hair; expert manicuring and chiropody. Kellogg, Dana, Ent. 1881, 100 N. Dearborn-st. Cent. 2632.

PERSONAL—PRIZE OF $25 OFFERED TO any person who will suggest an original new name for chocolate, which, if accepted, will be used as a trade mark; competition closes Jan. 20, 6 p. m. Address C. N. JOHNSON, 1840 Wells, 6205 S. Halsted.

PERSONAL—AMERICAN WOMEN'S CLUB now forming; gym, dancing, swimming, also Eng., French, Spanish. Address G X 144, Tribune.

PERSONAL—WE BUY OLD FALSE TEETH, bridgework, in any condition; gold crowns. Bring or mail them. THE VICTORIA. Room 2007, 31 S. Wabash-av. Cent. 4136.

PERSONAL — ELECTROLYSIS. $1.00 PER sitting. MRS. A. C. BAKER, 39 S. State-st., Room 1112. Phone Central 1746.

PERSONAL—TO RENT—EVENING GOWNS. H. Mountford Cooke, 39 S. State. Cen. 2137.

CLOTHING, FURS, ETC.

BONA FIDE JANUARY
CLEARANCE! WE OFFER
FOR MONDAY'S SALE:

$250.00 Hudson Seal Coat at $140.00
$100.00 Set of Cross Fox for..... 49.00
80 inch Hudson Seal Throw..... 32.50
$45.00 Taupe Coney Set..... 19.00
Red Fox Muff and Collar at..... 19.00
$35.00 Trimmed cloth coat..... 17.00
$25.00 Trimmed Cloth Coat..... 12.50
Select Brown Marten Muffs at..... 15.00
Take advantage of THIS SALE.
DAVID STERN COMPANY,
1027 MADISON-ST.

FOR SALE—SEALSKIN COAT, 26 INCHES in back, 30 inches in front, 38 bust; Chinchilla set, 3 skins, small neck piece, large muff, round, and flat muff; Ermine and Persian lamb combination capes. All in good condition. Very reasonable. Address H 201, Tribune.

WALTER, 39 S. La Salle-st. Rand. 1389.

FUR FACTORY CLEARING SALE—PRICES greatly reduced on all fine fur coats and sets; credit extended to responsible people. Men's fur collars, $5. Furs remodeled; cut prices. Fur Factory, 9th Floor, Masonic Temple, 32 Randolph-st.

ALASKAN SEAL COAT FOR SALE—CALL Sunday or evening, after 7 p. m., 2d apt., 5821 Winthrop-av. Phone Sunnyside 3557.

WANTED — SECOND HAND MAN'S OVERcoat, size 40, and suit, size 38; will pay good price; no dealer. Address X 308, Tribune.

ELEG. TAUPE VELVET BEAVER TRIM long coat and dress; size 36; Kolinsky fur, 2 yds.; new; 1-3 cost. Sunny. 6518; eves., Sun.

IF YOU WANT FUR FUR WORK AT YOUR home by an expert woman furrier answer this. Can make anything. References furnished. Address F D 197, Tribune.

FOR SALE — MAN'S LARGE BEAVER overcoat, a beautiful garment of selected skins worth $600. Only cash offer considered. Address 565, Tribune.

I HAVE A FEW GOOD H. S. COATS AND suits on hand; my season being over will sell cheap and extend liberal credit to responsible people. Address F M 75, Tribune.

HAVE TRUNK CHOICE SAMPLE FURS taken for board bill, marten, seal, etc.; sell separately, 5 up. Call Lake 2026, 10 to 8.

LADIES' SUITS, COATS, DRESSES, 36-38; cheap; private party. 449 Fullerton, near Clark.

SLIGHTLY USED PERSIAN LAMB COAT, size 16; bargain at $125. 2142 Caton-st., nr. Milwaukee-av.

SALESMEN'S SAMPLE SUITS, OVERCOATS. R. 804 Medinah Bldg., Jackson and 5th-av.

TWO DALLED FOR SUITS AND OVERcoats for sale cheap. 458 E. 63d-st.

EVENING AND AFTERNOON DRESS, SIZE 16. Phone Blackstone 4234.

BEAUTIFUL BEAVER COATEE—TRIMMED in fox; $60. Diversey 9502.

CASTOFF CLOTHING.

SQUARE DEAL GUARANTEED.
S. GORDON, 1415 S. HALSTED-ST.
PHONE CANAL 4.

Will pay you a business man's CASH PRICE for your men's used suits, o'coats, and shoes. If out of town, send for particulars.

LEVINE, 721 W. 12TH. PAYS SPECIAL HIGH PRICES FOR GENTS' CLOTHES, UNIFORMS, FUR LINED COATS, SHOES, LAD. GENTS' EVE. CLOTHES. PH. MON. 2337.

LEVINE, 721 W. 12TH. PAYS SPECIAL HIGH PRICES FOR GENTS' CLOTHES, UNIFORMS, FUR LINED COATS, SHOES, LAD. GENTS' EVE. CLOTHES. PH. MON. 2337.

WILL CALL AT YOUR HOME TODAY AND pay you cash highest price for your used men's, ladies' and children's clothes, furs, etc. Phone Seeley 3516.

L. GOODMAN, 2315 S. STATE-ST., BUYS clothing, antiques, bric-a-brac, rugs, etc. Phone Calumet 1288.

M. MEYERS, 3344 MADISON-ST., PAY more for men's castoff clothing and shoes than anybody else. Ph. Garfield 5178.

DANENBERG & SIEGEL, 212 N. CLARK-ST. Pay more for men's castoff clothing and shoes than anybody else. Ph. Franklin 5975.

BEST PRICES FOR LADIES', GENTS' AND children's clothing, fur coats, etc. GRAFF, 2433 Madison-st. Ph. Seeley 3361.

H. HOLTZMAN PAYS THE PRICE CLOTHES, shoes, etc. 1066 Hazwell Phone 3578.

MAKE 50% MORE. CALL BROFFMAN first; best price. Ken. 5850. 4732 Prairie.

BEST CASH PRICES FOR CLOTHING. B. Olshan, 1307 S. Springfield. Lawndale 4829.

GOLDSTEIN, 1351 S. UNION, PAYS PRICE ladies' gents' clothes; postal.

BOOKS AND MAGAZINES.

CHADMAN'S CYCLOPEDIA OF LAW; 12 vol.; never used; A1 condition; will sell at ½ price. Address Y 183, Tribune.

WANT 11TH ED. BRIT.; DESCRIBE FULLY stating lowest cash price. Address G G 418, Tribune.

WANT 11TH ED. BRITANNICA. DESCRIBE with price. Address Y 204, Tribune.

BOOKS—BOUGHT, SOLD AND EXCHANGED. ROSE, 2040 Indiana-av. Ph. Cal. 3146.

INSURANCE (ALL KINDS).

FOR SALE—FIVE YEAR LIFE POLICY Metropolitan Insurance Co. Call Monday. Douglas 6164.

TO RENT—ROOMS—SOUTH.

BERKELEY-AV., 4432—TO RENT—FINE warm furnished room for lady.

BERKELEY, 4353, 2D—TO RENT—WARM, comfortable rm., reas. Call Sun. or eves.

BERKELEY, 4354, 1ST—TO RENT—MODern living and bedrm., people empl. Hynes.

BLACKSTONE-AV., 5601, 2D—TO RENT—Front rooms, single or en suite; lav.; hskpg. priv.; to married couple; nr. U. of C., sl. L. C.; reas.; Sun. or eves.

BLACKSTONE, 6201, 3D—TO RENT—COMF. front rm.; nr. I. C., L and Jackson pk.

CALUMET, 4746—TO RENT—FRONT AND outside rms. to drs. people; hotel service; in modern blk.; ex. trans.; reas. Oakland 4297.

CALUMET-AV., 4306, APT. 10—TO RENT—Nicely furnished single front room to young lady, reasonable; steam heat, electric light, L. express.

CALUMET-AV., 4611—TO RENT — LARGE, light room, modern, private, ½ block L, 3d flat.

CALUMET-AV., 5701, 3D APT.—TO RENT —Large front room for 1 or 2; reas.; call Sunday or evenings. Phone Normal 6358.

CALUMET-AV., 4306, APT. 10—TO RENT—Beautiful outside rm., stm. ht., h. w., ph., ½ blk. L ex., sbrl., reas.

CALUMET, 4604, 3D—TO RENT—NICELY furn. rm., kitchen privileges; all your own price. Kenwood 3728.

CALUMET, 5601, 3D—TO RENT—LARGE, mod. frt. rms.; priv. fam.; blk. 55th L.

CALUMET-AV., 2239—TO RENT—VERY DE sirable rooms; r. w.; steam; elec.

CHAMPLAIN, 6202, 3D—TO RENT—WELL furn. front room, priv. family.; reas. Normal 4930.

CORNELL-AV., 5440—TO RENT—Two RM. suite; fine; reas.; blk. 53d I. C. ex.; private family; suitable two. Call after 3.

CORNELL—TO RENT — DESIRABLE RM. for 1 or 2; reas. Hyde Park 3753.

CORNELL, 5412,

TO RENT—HOUSEKEEPING ROOMS.

South Side.

CALUMET-AV. 4626, 2D—TO RENT—LGE. well furnished front room; close; all conveniences; priv. family; 1, and surface.

CORNELL, 5241, 1ST—TO RENT—ATTRAC. hskpg. suite; ½ blk. I. C. Midway 9953.

COTTAGE GROVE, 4500, APT. 9—TO RENT —2 furn. rms. with hskpg. privileges; modern conveniences.

DORCHESTER-AV. 6514—TO RENT—PARlor, bedroom, and kitchen; $15 per month. PARKER. Midway 2660.

DORCHESTER-AV. 6133, 2D APT.—TO Rent—2 or 3 modern furn. rooms, private kitchen; steam; 1, C., L. surf.

ELLIS-AV. 3328—TO RENT—1, 2, AND 3 rooms warm and comfortable sleeping and housekeeping, homelike; use of both phone and running water; ideal for bachelor; 1 blk. to 2, C. and Cottage Grove car line; prices $2.50 to $4 a week; also 2 room suite basement with private bath. $5.

ELLIS, 4057, 3D—TO RENT—LGE. LIGHT back parlor, with kitchenette; stm.; ph.; $6.50. 4 blocks west.

ELLIS-AV. 6328, 2D — TO RENT—PARL. fold. bed, kitch.; stm.; surf. —1; $4.50.

ELLIS, 4300—TO RENT—LIGHT hskpg. furn. suite; rent $15. L. Jackson.

FIFTY-THIRD, E. 1210—TO RENT—EXCEPtionally furn. bright warm rms., complete for hskpg.; mod. conv.; res. Midway 2041.

FIFTY-FIFTH, E. 1441, 2D—TO RENT— Clean hskpg. suites; also sgle. rms.; resa.; children welcome; 1, C., surf. Mid. 5762.

FIFTY-SIXTH-ST., E., 1451, 3D APT.—TO Rent—1 bedroom and light hskpg. room; modern.

FORTIETH-ST., E., 207—TO RENT—FOUR connected, modern; exceptionally cheap.

FORTIETH-ST., E., 411, 3D—TO RENT— Room (unfurn. hskpg. suite; steam heat; Kon. L.; garage), or suite, furn. or unfurn.

FORTY-FOURTH-PL., E., 1217—TO RENT— 1, 2, 3 rms. furn. comp.; ex. stm.; 1, C., L.; $2.00 up.

FORTY-SECOND-PL., E., 936—TO RENT— 2, 3 and 4 rooms; comf. furn.; Ken. L., I. C. and 43d-st. transportation; $4-$8 week.

FORTY-SECOND-PL., E., 1418—2D REAR—2 sgle. rms.; also sleeping rms. Parks.

FORTY-SEVENTH-ST., E., 740—TO RENT— Front housekeeping rms.; steam, phone.

FORTY-FIFTH-ST., E., 429, 1ST APT.—TO Rent—Bright rm.; ba.; $2.50.

GRAND-BLVD., 3805-7 WOODLEIGH HOtel Apartments — To Rent—Living room, kitchenette, and priv. bath, newly comp. and beautifully furn. Second apt.; $35 and $40 per mo. Phone Douglas 25 or 84.

GRAND-BLVD., 3833—TO RENT—3 LIGHT rooms, complete; well furn. kitchen; unfurn. phone; $8.

GRAND-BLVD., 4405—TO RENT—DES. FRT suite of 2 rms.; priv. lav.; hskpg. priv.; garage space; also 6 rm. furn. flat.

GRAND-BLVD., 3730-52 — TO RENT — AT tractive 3-4 rm. hskpg. suite; 1 blk. to 50-59 car.

GRAND-BLVD., 4007, APT. 5—TO RENT— Pleasant rm., st. ht., kitch. privlgs.; $3; ph.

GRAND-BLVD., 3800—TO RENT — HOMElike 5 rm. suite; pat. bath; also 6 rm. flat.

GRAND-BLVD., 4702, APT. B—TO RENT— Conn. frt. hskpg. rms.; L. exp. Ken. 7218.

GREEN, S., 5027—TO RENT—LGE. LIGHT furn. hskpg. rm.; hot wt. ht.; priv. entr.

GREENWOOD-AV., 4340, 2D APT.—TO RENT —Large, sunny front room, kitchen, bedroom and bath; gas and electricity free; elevated surface, and 2 cars; two blocks; $9 per week. Phone Drexel 5659 Sunday and evenings.

GREENWOOD-AV., 6347, 2D—TO RENT— Outside hskpg. or sleeping rooms.

GROVELAND PK., 639, NEAR 34TH-ST.— To Rent—2 con. hskpg. rms.; stm.; run. w.; resa.

HARPER-AV., 5711—TO RENT—3 LOVELY housekeeping rooms. H. P. 4056.

HARPER, 6020—TO RENT—LGE. LIGHT AT tractive rm.; mod.; resa. Blake.

HARPER-AV., 5745—TO RENT—2 ROOM suite, furn. complete. Midway 2181.

INDIANA, 4357, 2D — TO RENT—MARR. couple, employ., will rent din., kit. and bedrm. nicely fur. mod. apt. Resa. Kenwood 3773.

INDIANA, 4435, 2D—TO RENT—LARGE, nicely furn. rm., kit. privil.; priv. family.

INDIANA, 4543, 2D—TO RENT—DINING rm., bedroom, kitchen; fur. complete.

INDIANA-AV., 4353, APT. 1.—TO RENT— Modern furn. room, kit. priv.; good trans.

INDIANA, 4033—TO RENT—HSKPG.-SLEEPing rms.; exp.; $2-$3 week. Phone Drexel 6201.

INDIANA, 4550—TO RENT—MOD. 3 RM. suite; priv. bath, phone; L. exp. SCOTT.

KENWOOD, 6240, 2D—TO RENT—FRONT and back parlors complete; ex. reasonable.

KENWOOD, 5757—TO RENT—HSKPG. suite; modern; reasonable.

KENWOOD-AV., 6021—TO RENT—2 OR 3 furn. hskpg. rms.; nr. univ. Midway, I.C. L.

KENWOOD, 6324—TO RENT—TWO RM. suite, private kitchen; mod. conv.

KENWOOD, 5207—TO RENT—3 RM. FUR. hskpg. apt., $25. 6005 H. P.

KIMBARK, 6823, 2D—TO RENT — MOD. front parlor and sgle. room; other rms.; kit. in priv.; good heat; 1, C., L. sur. H.P.10036.

KIMBARK, 6112, 2D—TO RENT—BEAU. fur. light rms., mod. kitch.; best trans.

LAKE, 4546—TO RENT—2 LIGHT HSKPG. ideally desirable 3 room suite; private bath; porch; warm; comf.; I.C.L. ex. MissMosher.

LAKE PK., 4059—TO RENT—LGE. WM. RM. for 1 or 2; also 3 rm. suite; 1, C., L. exp.

LANGLEY, 4004—TO RENT—2 LARGE, con. frt. hskpg. rms., also single rm.; lav.; priv. fam.; ex. trans.; resa.

MICHIGAN-AV., 1825—TO RENT—1-2 R. hskpg.; bath.; $9. h.; r. w.; $3.50-$5.

MICH., 4601—TO RENT—1 AND 2 ROOM hskpg. suites, with kit.; mod. Bryan.

MICHIGAN, 3223—TO RENT—HOUSEKEPG. suite with bath and other rms.; rent $25.

MICHIGAN, 5440, 1ST—TO RENT—SPLENdidly fur. 3 rm. suite; priv. bath; ref.

PRAIRIE-AV., 5021—TO RENT—FUR. RMS. to ladies employed; large south front room, $1.5 per week; small room $9. Steam, bath, laundry and kitchen.

NORMAL-AV., 6646—TO RENT—1 OR 2 rms., complete kitchenette; adults.

PRAIRIE, 5128—TO RENT—FRONT RM. with alco.; priv. porch, dining rm., and kitchenette; fully equipped; reas.; ref. West 5451.

PRAIRIE-AV., 3963, HOTEL DE SOTO—To Rent—Beautifully furnished front rooms with private baths and kitchenettes, single or suite, $5 up; steam heat, electric light.

PRAIRIE, 4218—TO RENT—SUITE OF 2 rooms for housekeeping; strictly modern; very light; convenient to all car lines.

PRAIRIE-AV., 4724, 3D—TO RENT—LGE., mod. rm. and kitch., compl. furn.; stm., elec. Drexel 5245.

PRAIRIE, 4807—TO RENT—2 NICELY furn. connecting hskpg. rooms.

PRAIRIE, 4400 — TO RENT—LARGE outside rm.; home privileges; 43d "L" ex.

PRAIRIE, 4827, 2D—TO RENT—HSKPG. rooms; adults only.

SIXTY-FIFTH-PL., E., 1441, 2D—TO RENT—Attractive sunny rooms, plenty heat, hot water, sun parlor, kit.-hen priv., or share apt.; splendid home for right people; 2 blks from 63d-st. car; 1 to 3 rms.; $2.50 up.

SIXTY-FIRST-ST., E., 508—TO RENT—1 OR 2 mod. hskpg. rms.; stm., elec.; near L and ph. Drexel 5245.

SIXTY-SECOND-ST., E., 922—TO RENT— Ideal 2, 3, 3 rm. apts. furn., steam, sinks, ranges, laundries; L. surf. Mid. 2336. Smith.

SIXTY-EIGHTH-PL., W., 2053—TO RENT— Sunny hskpg. apts., 4 rms.; $30. Wen. 6535.

SIXTY-THIRD, E., 807 — TO RENT—WELL fur. rms., ar. L. Midway 6583.

STEWART, 6415—TO RENT—HIGH CLASS liv. suite; fur.; elec. light; 2 blk L. suite; fur.; stm. ht.; elec. light; 2 blk L.

THIRTY-FIRST-ST., E., 545 — TO RENT— Nice housekeeping and sleeping rooms; steam heat and hot water.

UNIVERSITY, 6453, 1ST—TO RENT—MODern suite, priv. kitchen, steam, electric; 1½ blks. L. exp. Hyde Park 4094.

VERNON, 4245, 3D—TO RENT — MARR. coup., 3 lge., lgt.; real home; 1 bl. L; resa.

WABASH, 5525, 1ST—TO RENT—PARTY will share flat with married couple.

WASHINGTON PARK, 6349, BLK. E. OF Grand-blvd.—To Rent—Furn. conn. rms.

WENTWORTH-AV., 6331—TO RENT—3 very desirable hskpg. rooms; best trans.; $25.50. Wentworth 3236.

WOODLAWN, 6047, 2D—TO RENT—3 RM. furn. suite, Blackstone 4826.

YALE-AV., 7239, 3D—TO RENT—1 OR 2 rms., mod. apt., furn., $4 and $6.

YALE, 7239—TO RENT—LARGE, WELL FURN. 3 rm. suite, steam heated front rm.; priv. fam.; kitchen priv. if desired; nr. 67th L sta. Englewood 9771.

YALE, 7239—TO RENT—1 OR 2 ROOM HOUSEKEEPING suite; reas. Drexel 5245.

YALE, 7239—TO RENT—4 OR 5 RM. MODERN APT. 6444 Kimbark-av. Phone Hyde Park 3759.

North Side.

BELDEN, 535—TO RENT—FURN, FRT. hskpg. rms. single or suite. Lincoln 1367.

BROADWAY, 3814, 3D—TO RENT—3 RMS. furn. complete for hskpg.; real kitchen; $8.50.

CLARK-ST., N., 4757, 3D—TO RENT—WARM room; din., kitch. priv.; mod.; marr. coup., emp.; $7.50 wk. Call Sat., after 3 p. m., and Sunday.

CLARK, N., 1730—TO RENT—LIGHT hskpg. room; opp. Line. Park; st. & bat.; $4.

CLIFTON, 4507—TO RENT—NICE DES. suite; 2 rms., kit.-hen; st. lit-hen; Wil. st.; $25; adults only.

DAKIN, 905, ½ BLK. SHERIDAN EXP.— To Rent—Nicely furd. frt. and back parlor with kitchenette; stm.; elec.; $35 month; $20 month for single room. 2 blks. to Lincoln and Halsted cars.

DAKIN, 1018—TO RENT—3 RM. APT. IN rear; steam heated apt.; pitchen privileges if desired. Graceland 7625.

DEARBORN, N., 1351, SIMMONS—TO RENT —Large, nicely furn. hskpg. suite; range, steam, elec tric light; priv. porch; $8.

DEARBORN, N., 1338—TO RENT—FINE frt. & 3 rm. apt.; gas r.; stm.; always hot w. water; $30. Lincoln 1124.

DEARBORN, N., 1432—TO RENT—ATTRACst. h., elec., tubs, and range; resa. Hinde.

EUGENIE-ST., 146, 3D—TO RENT—PRIV. kit-hen, din. rm., bedrm., lav., elec. elev.

EUGENIE-ST., 150, LINC. PK.—TO RENT— 3 rm. hskpg. apt.; $30. h. Inquire 1 to 4.

GIDDINGS, 3714—TO RENT—3 NEW RMS., $8.50 wk.; take care emp. couples' child.

KENMORE, 4826, 1ST—TO RENT—2 HSKPG rms., complete, modern. REID.

KINGSLEY-AV., 4015—TO RENT—WIL. EX. 3 large housekeeping rms., also sing'l rm.

LA SALLE, N., 902, APT. M—TO RENT— Front light hskpg. rm.; elec.; stm.

LELAND-AV., 1248—TO RENT—COMP. room, desirable 4 rm. front hskpg. suite; Wilson L.

MALDEN, 4431, 3D—TO RENT—NEW 3 RM. suite; priv. bath; Wilson exp. Sunny, 4575.

MONTROSE, 854—TO RENT—3 NICE RMS., all conv.; good trans.; $25. Sun. 6054.

NEWGARD, 6701—TO RENT—BEAUT. HSP suite; mod.; priv. home. Rogers Pk. 1594.

ROSLYN-PL., 410—TO RENT—FRT. RM., kitchenette; single rm.; stm.; elec. Wel. 6535.

RUSH-ST. 715—TO RENT—WELL FURN. suite; st. h.; elec.; good trans.; walk. dist.

RUSH, 751—TO RENT—VERY COMFORTable front hskpg. rm.; walk. dist.

TO RENT—HOUSEKEEPING ROOMS.

North Side.

SHERIDAN-RD., 5000—TO RENT—OUT. 3 rm. suite, priv. bath, piano, ph.; $22.50. Duey.

SHERIDAN, 4552—TO RENT—3 ROOM suite, priv. bath, real kitchen.

SHERIDAN, 4051—TO RENT—BEAUT. FUR. 2 room apt.; priv. bath; Arg. ex. WILLIS.

SHERIDAN-RD., 4159, 1ST—TO RENT— Large, pleasant rm. for lady; kit privilege.

WALTON-PL., E., 56, APT. 1—TO RENT— Nice sunny double rm.; all conveniences.

WALTON, E., 12—TO RENT—4 RM. FURN. apt.; elec. light; steam; refs.; walk. dist.

WILCOX-ST., 2728—TO RENT—TO MARried couple, working, home privileges.

WILSON, 943, 3D—TO RENT—1ST CLASS 1. hsk. rms. Edgr. 5185.

WINDSOR-AV., 913, 3D—TO RENT—2 OR 3 hskpg. rms.; 3 blks. Wilson sta. Edgr. 7585. Call mornings before 11 o'clock.

WINNEMAC, 1306—TO RENT—2 CONN. frt. rms.; mod.; kitch. priv. Edgr. 3497.

WINTHROP-AV., 5047—TO RENT—$6.50 wk., furn. 3 rm. small mod. bungalow apt.; bath and heat; adults only. Call.

WINTHROP-AV. 4041—TO RENT—1 RM. front hskpg. suite; steam, elec.; Wil. exp.

WINTHROP-AV. 4871—TO RENT—1, 2, 3 hskpg. rms.; bath; sleep. rms. Edge 1535.

WINTHROP-AV. 4827, 3D—TO RENT— Large, nice room for one; Wilson L.

TO RENT—COMPLETE KITCHEN AND sleeping rm. in basement of high class rms. house to couple, no children, for wife's services; also $20 per month if suited; ref. Address H G 225, Tribune.

TO RENT—DINING ROOM, KITCHEN AND bedroom to couple of quiet, refined people. Wilson express; Christian Scientist preferred. Sunnyside 6457.

Northwest Side.

TO RENT—EXC. FRONT RMS., KITCHEN; desirable; block transfer corner. Lin. 1756.

West Side.

CARPENTER-ST. N., 161 — TO RENT — Strangers arriving in Chicago or parties rooming or boarding should see the 2 room suites, completely furn. for hskpg.; also bedding; $2, $3, and $3.50 week. We have respectable tenants and room for more. So quiet here it's called "Peaceful Valley."

CONGRESS, 4507—TO RENT—2 FRT. rms., bedrm., kitchen; 2 people emp.; resa.

JACKSON-BLVD., 1439—TO RENT—MOD. rms., priv. lav., kit'ette, elec., good heat

PARK-AV., 3233, 3D—TO RENT—2 LARGE light rms., sta. ht., mod.; exc. transp.

POLK-ST., W., 4014—TO RENT—FURN. hskpg. rooms; kitch. priv.; $2.50 week.

WARREN-AV., 3132—TO RENT—1-2 FURN. hskpg. rooms, stm. h. w., elec., tub. Seeley.

WARREN, 1805—TO RENT—2 RM. SUITE; steam; hot water; gas range; phone.

WASHINGTON-BLVD., NEAR 48TH—TO Rent—Beaut. furn. rms.; hskpg.; steam, main floor.

TO RENT—6 ROOM COTTAGE, FURN OR unfurn. 420 N. Sawyer-av. Garfield 1579.

WANTED—TO RENT—ROOMS.

WANTED—TO RENT—ON NORTH SIDE—by young lady south of Fullerton, east of Wells—Room in family with no other boarders, by young lady with home in suburb, holding responsible business position; require quiet, comfortable room to work. Will pay for room on permanent basis, but will only occupy it on nights when employed. Breakfasts optional. Address H 163, Tribune.

WANTED—TO RENT—PART OF WEEK through the winter, no board, high grade furnished room, west of Garfield Park and near Washington blvd., by suburban couple. Address Y 443, Tribune.

WANTED—TO RENT—HSKPG. RM., BUSIness man with out all day, will want mother's care 15 mos. old baby during absence; about $8 wk. Hyde Park district. MRS. FAY, 1171 E. 53d-st.

WANTED—TO RENT—BY YOUNG MAN; room, or will share apartment with congenial party; must be reasonable and not too far from loop; answer all week. Address A 206, Tribune.

WANTED—TO RENT—BY 2 GENTLEMEN, room on S. Side, with priv. family of young people; private bath essential. Give terms and full details. Address A 377, Tribune.

WANTED—TO RENT—STEAM HEATED RM. Must be near S. S. Breakfast; not over $5; full particulars please. Address A 110, Tribune.

WANTED—TO RENT—2 RMS. FOR LIGHT hskpg. by young married couple; North Side near Fullerton. Address D 473, Tribune.

WANTED—TO RENT—BY YOUNG GENTLEman, 1 large or suite of 2 in private family near Wilson L. $15 month. Address Y 458, Tribune.

WANTED—TO RENT—GENTLEMAN DEsires room with home cooked meals in private family; no other roomers. Give particulars. Address A 307, Tribune.

WANTED—TO RENT—BY SINGLE GENTLEman, nicely furnished room with private family where there are no other roomers. Address Y 62, Tribune.

WANTED—TO RENT—ROOM, BY MECHANic, 35 years old, of German descent, where there are no other roomers. Address A 497, Tribune.

WANTED—TO RENT—YOUNG WIDOWER desires homelike room. Address A 529, Tribune.

WANTED—TO RENT—YOUNG MARRIED couple employed; rm., priv. fam.; $5. Address A 528, Tribune.

WANTED—TO RENT—BY ADULTS EMP. 2-3 unfurn. heated rms.; W. or N. W. Address X 203, Tribune.

WANTED—TO RENT—LADY, RM., STM. lt. kitch. priv. W. or N. W. Resa. Priv. Jewish fam. pref. Address T 505, Tribune.

WANTED—TO RENT—2 ROOMS FOR two ladies and baby in town within 100 mi. Chicago; garage. Address H D 359, Tribune.

WANTED—TO RENT—LADY EMP. WANTS 1 or 2 warm, light rooms, sgle. or suite, unfurnished; S. S. Address J 589, Tribune.

WANTED—TO RENT—TO EXCHANGE VOcal lessons for comfortable room. References. Address Y 124, Tribune.

WANTED—TO RENT — SINGLE MAN would like small basement room, South Side preferred. Address A 102, Tribune.

WANTED—TO RENT—BUSINESS MAN wants room and breakfast in small family, nr. loop; about $30. Address A 291, Tribune.

WANTED—TO RENT—STUDENT-TEACHER desires room, pref. fam., nr. 43d, Grand-blvd. Address A 396, Tribune.

WANTED—TO RENT—TWO ROOMS WITH piano in Woodlawn. Address A 472, Tribune.

WANTED—TO RENT—TWO OR THREE rooms and bath, first floor, near 15th Scientist church. Address A 525, Tribune.

WANTED—TO RENT—2 RMS. AND BATH, N. side S., A. Clark. Address A 421, Tribune.

WANTED—TO RENT—1 RM. AND KITCHenette; North Side; $4-$5. Wentworth 8326.

BOARD AND LODGING—SOUTH.

BERKELEY, 4425—NEW FURN. LGE. FRT. rm., lav.; stm.; best table; quiet; home.

CALUMET-AV., 6714, THE HAMyard. H. P. 2780—Attractive location; 3 min. to L. or electric; 12 min. to loop. New addition; 3 fine front rooms on 1st floor; $9 wk. up. American plan.

BLACKSTONE-AV. 5635, THE VENTURA—Rooms, suites; fine board, $6.50 up; good home cooking; rates. Superior 3798.

DEARBORN, N., 836—ARLINGTON HOTEL —Modern rooms, elect. run. water; board optional; walk. dist. Superior 6128.

ELM, E., 41, NR. STATE—2 BEAU. RMS., board; bach. or bus. people. Super. 5735.

ELM, E., 41, NR. STATE—2 BEAU. RMS., board; bach. or bus. people. Super. 5735.

FULLERTON-PKWY., 553—TOU. WILL find a good boarding place at 553; rooms are newly furnished; good home cooking.

FULLERTON-PKWY., 553—NEWLY FURN. rooms, $6 a week with good board; steam.

BOARD AND LODGING—NORTH.

HERMITAGE, N., 4506—FRONT RM., SINgle, $7; double, $5.50 each. Sunny. 8772.

HURON-ST., E., 224—NICELY FURN. EXtra warm, st. hkt. stm. and double rms.; elec.; 1 square; table; bus car.

HURON, E., 229—FRT. RMS. FOR 2; ALSO sing.; run. water; walk. dist.

KENMORE-AV., 571b, ATTRACT. SUITES; KENSTON ARMS; single rms.; conv. to Belmont Harn. hotel, bus, L. Sunny. 3272.

KENMORE, 4657, 1ST—LOVELY FRT. RM., priv. lav., exc. home table; Wil. ex. Edgr. 6003.

KENMORE, 4727—FRT. RM. FOR 2, $12; sgl. r., $6.50 up; Wil. ex. Sunnyside 6677.

LAWRENCE-AV., 1024, CORNER KENMORE —Attractive rooms; fine table; ideal location; Wilson express. Edgewater 2059.

MAGNOLIA, 4516 — NICELY FURNISHED rooms; home cooking; attractive location, near Wilson ex.; reasonable rates. Sun. 1481.

RASCHER-AV. 1626—LARGE SUNNY RM., lady pref.; board, rm., and washing; resa.; Clark-st. cars. Ravens. 3467.

ROSLYN-PL., 435—DOUBLE RMS., exc. table; ½ blk. L. Ph. Clark. $6.50 up.

SHERIDAN-RD. 915—SUITES, PRIVATE baths, excellent home table. N. W. L. Sheridan ex. sta. Graceland 7379.

SHERIDAN, 4802—LIGHT OUTSIDE RM., for 1 or 2; $7.50; home cooking. Sunny. 6554.

SHERIDAN, 5000, 1ST—LARGE ATTRACtive frt. rm. for 2 in priv. family; ex. brd.; ref.; Arg. ex. Edg. 9302.

SHERIDAN, 4032, THE GIBSONIA—HIGH class home for perma. guests; lav. or priv. bath; single, $10; double, $18. Ashe.

SHERIDAN, 4234—COZY, WARM, SGL. AND dbl. rms., r. w., good bd., good home.

WISCONSIN-ST., 236, ½ BLK. LINCOLN Pk.—Brt., st. rooms, reas. w&l. ex. table; board opt., 15 min. loop. Lincoln 1343.

LADY WANTED—YOUNG LADY TO BOARD. very reasonable, more as company; all home privileges. Christian Scientist preferred. Phone Ravenswood 3184.

BOARD—CAN OFFER ENTIRE STM. HTD. apt. to marr. couple emp., with board; no objection to boy or children; 1½ blks. L sta. Rogers Park 9201.

LADY WISHES TO SHARE HOME IN MOD. apt. to congenial young ladies employed; board opt.; North Side. Sunnyside 5276.

BOARD AND ROOM — REFINED YOUNG woman, $3 per week and light services; good home. Sunnyside 3364.

FRONT ROOM; ½ BLOCK EDGE BEACH; light meals, stm. ht., mod.; exc. transp. Ph. Sunnyside 7456.

BOARD & LODGING—NORTHWEST.

KEDZIE-BLVD., 2503—MOD. RM. WITH BD.; ½ blk. Logan Sq. sta. Belmont 1733.

WANT YOUNG LADY TO SHARE EX. LGE. light room, priv. fam.; $6 wk. Call 1 to 6. blk. to L or surf.; resa.; h. w. ht. Mont.4186.

WILL BOARD 2 GIRLS OVER 3; EXPERIenced woman. Monticello 6207.

BOARD AND LODGING—WEST.

ADAMS, W., 3500—BOARD AND LODGING, double and single rms. Kedzie 618.

CARROLL-AV., 3260—BOARD AND RM., 2 ladies emp.; resa. Garf. 5397.

GLADYS-AV., 4321—BOARD AND ROOM; resa.; home cook. Holste 7015.

KILBOURN-AV., S., 731, EXCELLENT board and dandy room, adjoining bath; in priv. mod. stm. htd. home; ¼ blk. to L; fine for couple emp. or 2 men, $15; single, $8. Garfield 4607.

WASHINGTON-BLVD., 1416—BEST BOARD and rooms in city; all conv., $6 up.

BOARD & LODGING—SUM. RESORTS.

LOVELY FARM HOME AT SUMMER RESort by lake, just the place for nervous patients and convalescents. Elegant beds, excellent board and splendid care. Era B. Potter, Delavan Lake, Wis.

BOARD & LODGING—MISCELLAN'US.

LADY WHOSE HUSBAND IS OFFICER leaving for France, offers refined lady room and board in Wilmette, convenient to transportation. Address X 313, Tribune.

HOTELS.

CHICAGO'S MOST distinctive residential hotel, in fashionable district, for people of discrimination who want refined service and atmosphere. Room, private bath, $15 week; two persons, $22 week; 3 persons, private bath, $30 week. Rates include Owner and Manager. mease and all other services of Ann. plan.

THE BIRCHMONT. Cor. Fargo and Greenwood-av. PHONE ROGERS PARK 800. VERNON C. McGILL, Owner and Manager.

Drexel Arms

200 ROOMS.
FINEST BOULEVARD LOCATION.
Large, attractive rooms, with private bath. FOR TWO PEOPLE, $17.50 and $2 a DAY. Single room with bath, $11.20 a week; $2 a day. Every modern convenience; 18 minutes from center. Cottage Grove cars to door; elevated and Illinois Central trains. Phone Drexel 5573. CAFE THE BEST. MODERATE PRICES.

DREXEL AND OAKWOOD-BLVDS.

NEW STANLEIGH APT. HOTEL
6800 SHERIDAN-RD.
ROGERS PARK 7010.

1 AND 2 RM. APTS., completely furnished, with or without kitchenette. Regular hotel service, including maid service, elevators, light, ice, linens, etc. Fine cafe in connection. Large, spacious lobby, ladies' parlors, billiard room. Write for booklet. N. W. L. to Loyola sta.

CLARENDON BEACH HOTEL,
WILSON-AV. AT THE LAKE.
Newest North Shore hotel. All rooms outside. Each rm. with bath and large closet. Beautiful furnishings and equipment. Spacious lobby, parlor, and bathrooms. 18 minutes to loop, N. W. L; also bus. Rms., $9 per week; monthly, $35 up. Concession on leases. Popular price cafe. Tel. Sunny. 4700.

"THE TYSON"
4257 SHERIDAN-RD.
HANDSOMELY FURNISHED SUITES.
1, 2, 3, 4, 5, 6 rooms. Each apt. has private bathroom, kitchenette, large living room, wall bed, ample range, refrigerator. Elevator and maid service; silverware and linen. Single suites $12 week, $40 to $50 month; 2 room suites, $55 month; 3 and 4 room suites, $65 month up. Ph. Oak'd 2604.

HOTEL GRASMERE.
European.
4621 Sheridan-rd.
Ravenswood 3701.

MOST EXCLUSIVE hotel on North Shore just completed; every room with bath; single or en suite with private porches, large, beautiful service; 20 min. to Wilson-av. sta. N. W. R. R. 18 min. to loop; two L's within 2 blks. Phone Sheridan 4000.

MOST HOMELIKE hotel on North Shore. Private baths; special bachelor apts.; furnished housekeeping apts. N. W. L 18 min. to loop.

NEW. MOD. ROOMS. sing. or en suite, with or without bath. Phone in every room. Reasonable rates. Transportation $4.50 and up per wk.

HOTEL KINGSTON
5640 and 42 Kenmore-av. Tel. Edgr. 1750.
Beautiful location, 22 minutes to loop; Am. or European; single or suites; private baths. Prices very low. Best in Edgewater.

100 LARGE OUTSIDE rooms, each with bath and phone. Perfect service; excellent cafe. One blk. west Wilson L sta., 18 min. loop.

HOTEL EUCLID,
6733 Stony Island-av. Large com. rooms; bath; phone; $25 month and up; $6 week and up. Phone Blackstone 67 or 68.

STOP AT THE
CHICAGO HOTEL.
Rate, 50c per day.
Special $2.50 week.
23 S. Clark-st., close to Madison-st.

MOST EXCLUSIVE MARINE FAMILY HOTEL. ROGERS PARK 9670.
2 ROOM SUITES. 4700 SHERIDAN-RD.
WITH BATH. AMER. OR EUROPEAN PLAN.

THE ARCOLA, 3800 LAKE PARK-AV. PHONE DREXEL 3568. High class family hotel; rates reasonable; 20 minutes to loop; all rooms newly decorated and refinished; meals unexcelled.

NEW EGANDALE,
4 SW. cor. 43d-st. and Woodlawn-av. 4 RM. SUN PARLOR. VERY FINE; Completely and elegantly furnished. Convenient to I. C. express trains.

ALCAZAR INN, 905 Windsor-av. WHIL FIFTH STN. gle and double rooms. Edgr. 1082. With exp. Refined surroundings. Under old management—Jane A. Washburn.

THE FRONTENAC APTS., 725 Irving Park-blvd. Ph. Lake View 7672. Completely furnished, high class, large, 3 to 6 rooms. Must be seen to be appreciated.

LINCOLN APTS., 1648 LUNT, ROGERS PK. Ideal for families, transient or perm.; 1-2-3 rm. hskpg.; in-a-dor beds; $25 mo. up; liv. rm. suites; plan phone; $9 wk. up. R. P. 900.

HOTEL NEW BRADFORD—
3000 Michigan-blvd. European plan. All conveniences. Rates, $1 to $2 per day. $3-$4 with bath. Calumet 6952.

HOTEL HARMONIA—
3000 Indiana-av. Phone Calumet 6200. European plan. All conveniences. Rates $1 to $1.50 per day; $25 and up per week.

THE MARLOWE. BEST N.S.LOC. RMS. 921-3 Wilson-av. gle or en suite; spcl. Sun. 4042. wkly. rates.; ex. table.

HOTEL RICHELIEU FOR YOU, 4430 SHERIDAN—COMFY, MOD.; 3 MIN WIL. EXP. BUS, SURF.; $2.50 UP. EDGE. 6470.

HOTEL PRINCE, 510 S. DEARBORN-ST., ½ blocks south of Dearborn sta.—$2.50 up weekly; 50c to $1.50 daily; newly furnished.

KENWOOD HOTEL — MAIL, ELEVATOR and bellboy service. Cafe in building. Tel. Midway 6400.

GREENWOOD HOTEL, 1035 E. 47TH-ST.— Modern; everything new, run. water, best table, $9 to $14; After, plan. Oak. 1951.

TO RENT—ELEGANT ROOMS, $5; HOTEL Regent, club life. 883 Montrose-blvd. L. V. 8700.

YOU'LL LIKE WEAVER'S HOTEL — COZY mod.; 2 min. W.L. 1016 Wilson. Edg. 3464.

HOTELS.

The St. George
ON THE MIDWAY
BLACKSTONE AND 60TH.
MIDWAY 5756.

OFFERS
Hotel Conveniences
and
the privacy of a home.
IDEALLY LOCATED.
Far from factory and business districts.
Near Jackson Park and University.
TRANSPORTATION UNEXCELLED.
L. C. Express (15 minutes from loop) and surface cars to door. Elevated near.
FIREPROOF APARTMENTS.
Living room, kitchenette, bath, and sleeping porch inclosed in glass.
Parlors at service of guests.
EUROPEAN PLAN—$35-$50 per month. Heat, light, and everything necessary for housekeeping furnished.
AMERICAN PLAN — $25-$40 per week, family of two. Includes maid service.
ST. GEORGE INN
170 ROOMS.
CONVENIENT TO BEACHES.
Most Central Location on North Side.
Single, 2, 3, 4, 5 suites, private bath. Daily $1-$4. Special weekly rates.
HOMELIKE HOTEL.
MODERN. FIREPROOF.
TELEPHONE EDGEWATER 9200.

TO RENT—1, 2 ROOM SUITES.
801-5 DREXEL-SQUARE.
M. B. MORAN & CO.
S. DEARBORN-ST. RAND. 6840.

Hotel Del Prado

Occupies an entire block, southern exposure on the Midway Boulevard (which is 700 feet wide and one mile long); right at the entrance of Jackson Park, also adjoins the Chicago University grounds. We have 400 rooms and baths.
TRANSPORTATION: Illinois Central express to our door; time, 12 minutes downtown. Two electric surface cars, one block away.
RATES: American plan, "room, bath, and board," at from $17.50 to $24.50 per week per person. Outside room and bath, at from $30 to $50 per month per person.
Plenty of amusements at the Hotel Del Prado all this winter, dining and dancing for all our guests and their friends. Many families have been with us for from 5 to 10 years. Tourists and new arrivals who contemplate making Chicago their home come out and stop at the Hotel Del Prado for a while.
Large, airy, quiet rooms, luxurious beds, and a choice table in our dining room await you.
Telephone Hyde Park 2410, or come right out to our hotel, where personal attention will be shown you.
H. H. McLEAN, MANAGER.

Hotel Warner

33D-ST. AND
COTTAGE GROVE-AV.
STRICTLY HIGH CLASS FAMILY HOTEL.
200 ROOMS WITH PRIVATE BATHS.
EXCELLENT CUISINE AND SERVICE.
RECEPTION ROOMS AND WRITING RMS.
TELEPHONE AND ELEVATOR SERVICE.
EVERY MODERN EQUIPMENT.
CLOSE TO THE "L"
AND SURFACE LINE CARS.
15 MINUTES TO THE LOOP.
CONVENIENT TO THE PARKS AND BOULEVARDS.
SINGLE ROOMS, $7.00 UP.
ROOMS WITH PRIVATE BATH, $1.50 UP.
2 ROOM SUITE WITH BATH, $2.00 UP.
3 ROOM SUITE WITH BATH, $2.50 UP.
L. F. GEIB, MANAGER.
PHONE DOUGLAS 673.

HOTEL HAYES

AND ANNEX.
64TH AND UNIVERSITY-AV.
PHONE HYDE PARK 4400.
Nicely furnished rooms, with or without private bath. Rates $1.50 to $2.50 per day. $8.50 to $14 per week.
AMERICAN PLAN.
One block from elevated station, Jackson Park express. Convenient to Illinois Central.

COLONIAL HOTEL,
6325 KENWOOD-AV., Blackstone 4400.
EUROPEAN PLAN.
RATES $5 PER WEEK.
Under management of Hayes Bros.

Drexel View

N. W. Cor. Drexel-bd. & 44th.

EXCELLENT HOTEL SERVICE.
All rooms furnished in most up to date style, with baths; no kitchenettes. Nicely appointed suites for small families. Telephone in every room.
A restaurant with home cooked meals a feature.
Popular rates, American or European plan. Ph. Kenwood 9000. F. H. ROTHWELL, Mgr.

Hotel Plymouth

4700 BROADWAY, COR. LELAND-AV.
One block north Wilson-av. L. sta.
20 MIN. TO LOOP.
CONVENIENT TO BEACHES.
Most Central Location on North Side.
170 ROOMS.
Single, 2, 3, 4, 5 suites, private bath. Daily $1-$4. Special weekly rates.
HOMELIKE HOTEL.
MODERN. FIREPROOF.
TELEPHONE EDGEWATER 9200.

TO RENT—1, 2 ROOM SUITES.
801-5 DREXEL-SQUARE.
M. B. MORAN & CO.
S. DEARBORN-ST. RAND. 6840.

BOARD WANTED.

BOARD—BACHELOR, AGE 28, LAWYER desires real home (including board) in small private family of young people near Lincoln Park; only well appointed places with cultured people considered. Reply with full particulars, to Box X Southern Club of Chicago.

BOARD—HOME FOR HEALTHY, REFINED Christian orphan boy 9 years old; will prize es to finish education; will work for board. Address A 550, Tribune.

BOARD—PLAIN BOARD AND ROOM IN Christian family by middle aged bachelor; Hyde Park preferred; state price. Address A 508, Tribune.

BOARD—GENTLEMAN OF 50 WISHES board and room in small family near Lincoln and 63d-st.; family no other boarders. Address A 85, Tribune.

BOARD—REFINED YOUNG BUSINESS woman wants room and board in private family; Hyde Park preferred. Address H C 482, Tribune.

BO

TO RENT—FLATS—NORTH.

TO RENT ——— TO RENT
New and modern steam heated apts. Excellent transp. and janitor service.
444 Homan-av. 4 rms., Murphy bed, $32.50.
510 N. Homan-av., 4 rms., $30.
4421 N. Trumbull-av., 4 rms., $32.50.
4908 Franklin-blvd., 5 rms., sun parlor, $37.50.
3435 Fillmore-st., 5 rms., sun porch, $40.
D. W. NEWTON & CO., 447 N. Kedzie-av.

TO RENT—GEO. G. NEWBURY & CO.,
6 N. Clark-st.
STEAM HEAT APARTMENTS.
235 S. Leavitt-st. 4th floor, 7 rooms.....$35
850 VE HEAT APARTMENTS.
2126 W. Jarvis-st. 4th floor, 7 rooms...$17
1006 S. Robey-st. 4th floor, 6 rooms.....15
2955 W. Saylor-st., 4th floor, 5 rooms.....16

TO RENT—MODERN HEATED APTS., IN Austin and Oak Park; 4 to 6 rooms; some with s. porches; rent $35 to $65; 3, 4 to 12 room houses and bungalows; rents $22 to $75 per month.
JOHNSON BROS. & COMPANY,
5958 W. Lake-st. Austin 200. Oak Pk. 163.

TO RENT—AUSTIN, PARKWAY-TERRACE.
451 N. Keeler-av. Modern flats, Division, Scott, Goethe, Belden, Roscoe, Clarendon, Kenmore, Irving Park-blvd., Bittersweet, Crescent-pl., Buena, Melrose, Lawrence, Margate, Foster, and Farwell.

A. J. PARDRIDGE & HAROLD BRADLEY,
719 N. Michigan-av. Ph. Superior 873.

TO RENT—CALIFORNIA APTS.
KELLSHORE HOTEL.
718-756 Irving Park-blvd. Ph. Well. 26.
2 to 5 rooms, kitchen, fully equipped.
Light and maid question now solved.
High class cafe; commissary in hotel service. Maid service, light, gas, and linen included. $10 up.

TO RENT—GENUINE BARGAIN IN ROGers Park cozy 6 room, furnace heated 1st apartment; convenient to all transportation; 2 blocks from lake; south porch; dandy garden space; congenial neighbors; reasonable; 2nd floor; must leave city 15th for position as teacher; will sublease until May 1. Rent $37.50. Concession. Phone Rogers Park 1359 now.

TO RENT—COMPLETE OFFERINGS IN unusually desirable and attractively furnished apartments and houses, 5 to 18 rooms; rentals $100 to $1,000 per mo.; located in Chicago's most exclusive residence districts, overlooking Lincoln Park and Lake Michigan. Full information upon request.
PAUL STEINBRECHER & CO.,
Tribune Bldg. Cent. 6250-4985.

TO RENT—MY BEAUTIFUL COMPLETELY furnished 6 room apt.; high class bldg.; quiet residence street; fine view of lake front and rear; 2 baths, sun parlor, elec. fix., grand piano, Victrola, oriental rugs. Will rent a desirable tenant for several months at $125 per month. Call evenings at 2 N. McVann, 642 Bittersweet-pl. Lake View 7325.

TO RENT—1, 2 & 3 rooms with the best of furnishings; $55; $37 Lawrence-av., near lake; open for inspection 2 to 4 p. m. Phone Edgewater 790.

TO RENT—MAGNOLIA TERRACE APTS.
1020 Magnolia-pl., completely furn. resid. dis.; nr. Argyle L. sta., beach; $13.50 per week and up. 4878 Magnolia-av. Sunnyside 6745.

TO RENT—BEAUTIFUL 3 and 4 rm. apts., overlooking lake, furnished complete for housekeeping. See agent at 4323 Clarendon-av. or phone Lake View 6492.

TO RENT—5 ROOMS, SUN PARLOR, COMplete furnishings, $75; 5 rooms unfurnished; Rogers Park, overlooking lake; near elevated; to May 1. Phone R. P. 1316.

TO RENT—ELEGANTLY FURN. APT., Buena Park; overlooking lake; front and rear; 6 rms.; 2 baths and sun parlor. Owner called to colore. Phone Wellington 4447.

TO RENT—5 RM. ELEG. MOD. FURN. flt. lgt. good trans.; nr. North-av.; $30. 1542 Orchard-st.

TO RENT—TO MAY 15TH, GOETHE-ST., near astor, very desirable, well furnished apartment; 1 10 rooms, all light; 4 baths. Argyle L station. Phone Sunnyside 4820.

TO RENT—
BRITTANY 1-2-3 ROOM FURN. suites, pr. b., kitchenette lounging rm.; best location in city. Call or write 5528 Kenmore-av. No. 3h. loc.; ft. W. L. Sunnyside 1628. Bryn Mawr sta.

TO RENT—BEAUTIFULLY FURNISHED 5 rms., bath, elec., private entrance; completely furnished, $25. Address A 266, Tribune.

TO RENT—MAHOGANY FURN., 7 RM. APT. in exclusive neighborhood on Lawrence-av., near Lincoln-av.; 2 baths; sun porch; 2nd floor. Further particulars phone Edgewater 6862.

TO RENT—737 BELDEN, HANDSOME 2 RM. apt., $40; new Belden Manor, tasty new furnishings; light, airy, roomy, desirable.

TO RENT—906 BELDEN, 3 WELL FURN. heated rms. for hsekp.; exclusive use of laundry; reas. Call forenoons. Lin. 9140.

TO RENT—4425 MALDEN, 5 ROOMS AND sun parlor, completely furnished, $50; Wilson L. Sunny. 2155.

TO RENT—VERY ATTRACT. SMALL APT., reasonable; going South few mos.; refs. req. Sunny. 5057.

TO RENT—FURN. BEAUTIFUL APT., 3 rms.; bath, shower, chambers; contents of the flat to be used to suit. Sunnyside 4525.

TO RENT—3 RM. APT., NICELY FURN. real kitchen, steam, good service; nr. Lin. Pk. Lincoln 9140.

TO RENT—1551 W. CHICAGO-AV., 1ST. 5 room furnished apt.; piano; heat; janitor service; refs. required; rent $60.

TO RENT—2D AND 3D ALL LIGHT 4 RM. apts., furn. or unfurn.; 3d floor; elec.; blk. Hefty exp. Edgewater 7876.

TO RENT—5 RM. FURN. APT., SUN PARlor. Phone Edgewater 6426 after 7 p. m. or Sundays.

TO RENT—4 B. COR. FLAT; GRAND PIano; nr. Argyle sta. Phone mornings Douglas 8632, or 2-30 to 7. Edgewater 6368.

TO RENT—NICELY FURNISHED 5-ROOM flat and sun porch; all outside rooms; for 3 or 4 months. Phone Rogers Park 286.

TO RENT — APTS., 725 IRVING PARKblvd. Ph. Lake View 7075. High class 3 to 8 rooms; completely furnished.

TO RENT—5 RM. MODERN FURN. APT., $66. 4400 N. Racine; Wilson exp. John Hulla. Archi. Stand. 1175.

TO RENT—NR. LNC. PK., DIVERSEY, WELL furn. 7 rm. mod., lgt.; $65. 4 to 6 mos. L. V. 6286. Address X 549, Tribune.

TO RENT—NICE NEW 5 RM. APT., COR. apts. $45-$55 month; week $12-$15; all conv. Sheridan exp. Ph. Wellington 9633.

TO RENT—FURN. 3D APART., 6 ROOMS, sun parlor, 2 baths and heated garage; $75. 4171 E. Belmont. ROBBINS, A. V. 1357.

TO RENT — TO BACHELORS OR SMALL fam., elec., compl. furn. 6 r. apt., cor. Sheridan-rd. and Col.-av.; $100 to May 1. Roc Pk. 786.

TO RENT—3 RM. FURN APT. STRICTLY mod.; $50. Inquire office, 531 Fullerton-parkway.

TO RENT—6 ROOM APART., MODERN. 843 Windsor-av. Mrs. Dubel.

TO RENT—TOP FLOOR, LIGHT 6 ROOM apt., attractively furn. May or longer. ref. 5 Rush and Bellevue. Ph. Superior 5570.

TO RENT—BEAUT. COR. 2 RM. APT.; FUR. or unfur. Edgewater 1549.

TO RENT—NEW COZY LIGHT 4 & 5 RM. apts., $10 & $15 wk. Edgew. 8452.

TO RENT—5573 LAKEWOOD-AV. 3 NEW & 2 In-a-dor beds. $43. Central 7787.

TO RENT—FURNISHED FLATS.

South Side.

TO RENT—MAID SERVICE, LIGHT AND GAS FURNISHED.
High class 3 and 4 rooms with sun parlor, handsomely and completely furnished in new building, exclusive residence neighborhood, one block from elevated. I. C. or surface lines; in detail, oil decorations, dressing rooms; very attractive; rent $70. 3972 Ellis-av. Agent on premises. Phone Drexel 2081.

TO RENT—APARTMENT, 6 ROOMS, 2 baths, all outside, well heated, completely and tastefully furnished; porches; 2d floor; 1 block from 53d-st. Ill. Cent. express and Elston and Lake Park surface cars; modern building; unusually well arranged; $75 monthly. Tel. Midway 3470 or address Y 527, Tribune.

North Side.

TO RENT — WE SUBMIT A MOST COMplete list of well furnished apartments, renting from $50 per mo. for 5 rooms, to $1,000 per mo. for 14 rooms and 7 baths. Well situated on Lake Shore dr., Astor, State, Lake View-av., Sheridan-rd., Pearson, Delaware, Belleview-pl., Elm., Division, Scott, Goethe, Belden, Roscoe, Clarendon, Kenmore, Irving Park-blvd., Bittersweet, Crescent-pl., Buena, Melrose, Lawrence, Margate, Foster, and Farwell.

A. J. PARDRIDGE & HAROLD BRADLEY,
719 N. Michigan-av. Ph. Superior 873.

TO RENT—CALIFORNIA APTS.
KELLSHORE HOTEL.
718-756 Irving Park-blvd. Ph. Well. 26.
2 to 5 rooms, kitchen, fully equipped.
Light and maid question now solved.
High class cafe; commissary in hotel service. Maid service, light, gas, and linen included. $10 up.

TO RENT—GENUINE BARGAIN IN ROGers Park cozy 6 room, furnace heated 1st apartment; convenient to all transportation; 2 blocks from lake; south porch; dandy garden space; congenial neighbors; reasonable; 2nd floor; must leave city 15th for position as teacher; will sublease until May 1. Rent $37.50. Concession. Phone Rogers Park 1359 now.

TO RENT—COMPLETE OFFERINGS IN unusually desirable and attractively furnished apartments and houses, 5 to 18 rooms; rentals $100 to $1,000 per mo.; located in Chicago's most exclusive residence districts, overlooking Lincoln Park and Lake Michigan. Full information upon request.
PAUL STEINBRECHER & CO.,
Tribune Bldg. Cent. 6250-4985.

TO RENT—MY BEAUTIFUL COMPLETELY furnished 6 room apt.; high class bldg.; quiet residence street; fine view of lake front and rear; 2 baths, sun parlor, elec. fix., grand piano, Victrola, oriental rugs. Will rent a desirable tenant for several months at $125 per month. Call evenings at 2 N. McVann, 642 Bittersweet-pl. Lake View 7325.

TO RENT—1, 2 & 3 rooms with the best of furnishings; $55; $37 Lawrence-av., near lake; open for inspection 2 to 4 p. m. Phone Edgewater 790.

TO RENT—MAGNOLIA TERRACE APTS.
1020 Magnolia-pl., completely furn. resid. dis.; nr. Argyle L. sta., beach; $13.50 per week and up. 4878 Magnolia-av. Sunnyside 6745.

TO RENT—BEAUTIFUL 3 and 4 rm. apts., overlooking lake, furnished complete for housekeeping. See agent at 4323 Clarendon-av. or phone Lake View 6492.

TO RENT—5 ROOMS, SUN PARLOR, COMplete furnishings, $75; 5 rooms unfurnished; Rogers Park, overlooking lake; near elevated; to May 1. Phone R. P. 1316.

TO RENT—ELEGANTLY FURN. APT., Buena Park; overlooking lake; front and rear; 6 rms.; 2 baths and sun parlor. Owner called to colore. Phone Wellington 4447.

TO RENT—5 RM. ELEG. MOD. FURN. flt. lgt. good trans.; nr. North-av.; $30. 1542 Orchard-st.

TO RENT—TO MAY 15TH, GOETHE-ST., near astor, very desirable, well furnished apartment; 1 10 rooms, all light; 4 baths. Argyle L station. Phone Sunnyside 4820.

TO RENT—
BRITTANY 1-2-3 ROOM FURN. suites, pr. b., kitchenette lounging rm.; best location in city. Call or write 5528 Kenmore-av. No. 3h. loc.; ft. W. L. Sunnyside 1628. Bryn Mawr sta

REAL ESTATE FOR SALE.

APARTMENTS—N. W. SIDE.

FOR SALE—HAVE TWO (2) FLAT BUILDings almost new; separate furnaces; west of Crawford; near Lawrence; will sacrifice for cash immediately. MR. HART, 809 Sidney Bldg.

APARTMENTS—WEST SIDE.

FOR SALE—2 FLAT, 6 ROOMS, value $14,000; must be sold this week; will take $13,250 cash; almost new; 4 blocks to L; fine lot, growing neighborhood; Sawyer-ave. near Adams. Will sell for $1,000 cash, balance 6 months. This is the best chance in Chicago to have a home and an income for what others waste on landlords. Address H B 311, Tribune.

FOR SALE—$500 DOWN, BALANCE EASY; new detached 2 story stone front flat building; all rented; 5-6-6 rooms; close to California-av. and Gladys-av.; greatest of bargains; $4,250; worth $5,000. JAMES J. MURRAY WOLBACH, 105 S. Dearborn-st.

FOR SALE—MUST SACRIFICE QUICK, BEST offer, buy new 2 flat high class modern brick building; parlor, dining room, Parkay, sect. heating; slate roof; best construction; 30 ft. lot; owner. Address A 75, Tribune.

FOR SALE—BRICK 2 FLAT; $3,750; JACKson-blvd., near California-av.; $750 first payment; balance terms; home and investment; bargain. H. G. HOWARD & CO., 85 W. Washington-st.

FOR SALE—MUST SACRIFICE AT $7,100; good 2 flat, 6 and 7 rms., and garage; all rented; Erie-st. near Western-av. CASNEY, 6001 Sheridan-rd. Rogers Pk. 4501.

FOR SALE—FORECLOSURE CERTIFICATE on good Roman-av. brick 2 flat bldg. Inquire 3d floor, Tribune Bldg.

FOR SALE—MODERN 2 FLAT; H. W. heat; Central Park-av. south of 16th-st.; no agents or trade. Address H D 311, Tribune.

BUSINESS PROPERTY—SOUTH.

FOR SALE—IF YOU HAVE $2,000 CASH can buy $12,150 ft. of GRAND-AV. frontage PROPERTY on FULL SECTION-LINE STREET near a transfer corner in the most rapidly developing section of the city; rates $4,000 to $5,000 per front foot; 2% due in 2 yrs.; $2,000 cash buys equity. Recent transportation improvements insure rapid increase in value. SEE OWNER TODAY. Should sell for $100 ft. in short time. Act quick if interested. MUST BE SOLD. Address H 312, Tribune Building.

FOR SALE—EXCEPTIONAL BARGAIN. 5502-04 LAKE PARK-AV.

Old 3 story bldg. and brick garage. 50.10x100 ft. Main store, corner of 55th-st. Valuable property in the best business center of Hyde Park.

Can be bought cheap at $15,000, Ground alone is worth $250 ft. $5,000 CASH, BALANCE LOAN. W. K. YOUNG & BRO., Bank Floor, La Salle-st.

FOR SALE—FINE NEW BUSINESS BLOCK in live business district on South Side; annual rental over $22,000. Mtg., $88,000, bearing 5 per cent; will accept $40,000 cash for equity, as owner is leaving town; will give good deal. See us for full particulars. H. MULHOLAND & CO., 100 N. La Salle-st.

FOR SALE—AT GREAT BARGAIN, BRICK building on lot 50x125 ft., at 3941 S. Dregon-av. Can be used for manufacturing, warehouses, auditorium, or residential purposes; $5,750. Phone Stewart 6925 or Midway 2 to 5 p. m.

FOR SALE—OR RENT—TWO STORY AND basement brick store and mfg. prop., elec. light, steam heat, freight elev.; good location; 2 floors; 50 ft. by 100 ft. Tribune Bldg., or 1140 Wilson-av. Phone Sunnyside 1140.

FOR SALE—VERY LARGE RESIDENCE, close in, at Chicago, suitable for business; rental $75,000; price $30,000. Address H A 108, Tribune.

FOR SALE — SHERIDAN-RD. IMPROVED corner; present rental $3,000; fine for hotel; rental will soon be $4,000; price $45,000; no trade. Address H C 352, Tribune.

FOR SALE—BARGAIN ON LINCOLN-AV. near Irving-park; 2 flats, and large garage. RICE, 3930 N. Robey-st.

FOR SALE—STOVE HEAT STORE PPTY.; $55,000; might trade equity for smaller clear income. Address H C 352, Tribune.

BUSINESS PROPERTY—N. W.

FOR SALE—OR EXCHANGE—HIGH CLASS business property; store, office, flats, and garage; on corner location; adjoining L; all rented $12,300; very light expenses; long time 5 per cent mortgage can be had; can sell on easy flat bldg. method at $45,000. Quick deal assured. Address H C 315, Tribune.

FOR SALE—$550 W. DIVERSEY, 2 STORY brick bldg.; store rented for $27.50; day, light, 6 rms., 2d flat, vacant; $300 down, bal. easy payments. Owner, 812 First Nat. Bank Bldg.

BUSINESS PROPERTY—WEST.

FOR SALE—2 STORES, 4 FLATS.

2 story massive stone front, near Western-av.; Harrison-st. car line.

Price $15,500. Mtg. $8,000. Rent $1,662. No head. Small expense.

This is a smaller improved property for quick sale. FULL COMMISSION TO AGENTS. MURRAY WOLBACH, 105 S. Dearborn-st.

FOR SALE—CHANGE OF PLANS COMpels me to dispose of my 2 flat, Ogden-pl. and Racine-av. to those of a cash buyer. Randolph-st. and Willard-ct.; lot 100x100, improved with 15 flats and one store; rental now $6,800; mtg. $110,000; price $150,000. C. CONLON & CO., S. W. cor. Madison and Halsted.

FOR SALE—2 FLAT BRICK STONE FRONT on S. Central Park-av.; 30 ft. lots; also adj. 25 ft.; steam, elect.; 8 rms. in basement; garage; will sell or take house in Austin in part. HITCHELL, 3562 Lake-av.

FOR SALE OR EXCHANGE—FOUR STRS. 14 flat. Good cor. W. side. Stove heat; rents $6,000; mtg. $40,000. Address H 108, Tribune.

HOUSES—SOUTH SIDE.

FOR SALE—9 ROOM BRICK HOUSE, modern, steam heat; $1,500 cash, bal. mtg., near 40th and Grand-blvd.; exceptional sacrifice. Address B H 236, Tribune.

FOR SALE—WOODLAWN 7 ROOM, FURnace, h. w. floors; electric lt., excellent condition; price $3,500 for quick sale. Address H A 107, Tribune.

FOR SALE—206-211 E. 53D, 6 FLATS, ALL rent, 5 lots 50x165; inc. $9,000; rents $7,000; bargain at $45,000. HOFFMAN & MEYER, 3 E. 31st-st. Drex. 700.

FOR SALE—LAKE PARK-AV. LOT 50X180; 47 rm. res., furnished; elec. light; would rent $1,500 per yr. Will sacrifice for $10,500. W. K. STONE & CO., 111 W. Wash.-st.

FOR SALE—1918 SHOULD BE A "HOME buying" year. Englewood and Hamilton Pk. offer bargains through GAY, 7057 Wentworth-av.

FOR SALE—$8,950, EASY TERMS; HIGH grade stone front, 10 room residence; h. w. heat; electric light; tile bath; 2 toilets; laundry. BALDWIN & CO., 3450 Indiana-av.

FOR SALE—615 E. 42D-ST., NR. CHAMplain; 6 rm. brick res. 5 large clothes closets; h. water; Ruthven heater; $2,950; cash bal. like rent. A. L. HARDIN, Rand. 3770.

FOR SALE—BARGAIN; NEW BUNGALOWS, detached brick, 4 and 5 rm., furnace, elec. lights; $4,587 to $5,000; rent $40 to $45; near Jackson Park. Address E N 231, Tribune.

FOR SALE—KENWOOD BARGAIN, BEAUtiful 10 room residence, electric lights, oak floor; Lake Park-av. near 45th; $700 cash, balance to suit; price $4,850. J. ELLIS, 3939 Lake-av.

FOR SALE—4033 PRAIRIE-AV., 9 RM. modern house; inspection invited. Just taken in trade; will sell or rent. No use for same. Former owner still in possession and will show.

FOR SALE—$7,500; COST $20,000; MICHigan-blvd., near 45th-st.; lot 25x161, with elegant brick 11 room residence; steam heat; finished in hardwoods, modern plumbing and lighting fixture; in excellent condition throughout.

$6,000—$3,000 cash, balance loan. W. K. YOUNG & BRO., Bank Floor, Marquette Bldg. Dearborn and Adams.

FOR SALE—FORECLOSURE BARGAIN. 2747 Washington-blvd.; an elegant 9 room pressed brick house; hot water heat; hardwood floors; rooms all light; excellent condition; rental value $40 per month.

$3,000 CASH. Agent on premises Sunday 2 to 4 p. m. W. F. CONLON & CO., S. W. Cor. Madison and Halsted.

HOUSES—NORTH SIDE.

FOR SALE—
$10,000 BUENA PARK RESIDENCE for $6,800; $2,000 cash, balance loan. 4852 BROADWAY, NEAR BUENA PARK L STATION.

10 rooms, stone front, hardwood finish; 2 bathrooms, tiled; modern lighting fixtures and plumbing; new heating plant; in perfect condition throughout.

Woodlawn-av. nr. 48th-st., one of the finest modern homes in Chicago; lot 50x181. Woodlawn-av. nr. 48th-st., one of the finest modern homes in Chicago; lot 50x181. Woodlawn-av. nr. 48th-st., 10 r. mod. home built about 3 yrs. ago; lot 50x179. Ellis-av. nr. 50th-st., new 10 r. mod. brk.; lot 50x150 ft.; mtge. $4,500; rental $1,000 year; $8,500. Greenwood-av. nr. 45th-st., mod. 11 room brk. We are offering this house at a great sacrifice; lot 35x200; price $8,500.

Kimbark-av. nr. 50th-st. For $14,000 we can sell one of the finest homes on the west; 11 room mod. brk.; lot 50x178.

N. Dearborn, nr. Schiller; 12 room brick; steam heat; lot 25x150 ft.; $11,000.

W. W. YOUNG & BRO., Exclusive Agents. [Boyd, Dearborn.]

FOR SALE—
1306 ASTOR-ST.

Three story and English basement; 11 rooms, 3 baths, steam heat, modern plumbing, electric light; recently remodeled; in good condition; immediate possession. Price $25,000.

JOHN J. FISCHER,
10 S. La Salle-st.

FOR SALE—$100
per month income from 10 room brick house on Cleveland-av. near Garfield; 3 minutes walk from Lincoln Park; must be sold; offered this week. Lot and furniture for $5,000. This is the best bargain in Chicago and will be sold for $1,000 down, balance $100 per month. Address H B 66, Tribune.

FOR SALE—ROGERS PARK 7 ROOM HOME; must be sold; exclusive res. neighborhood; pr. lake; large living and breakfast room; h. w. heat; tile rest. $4,000 cash. Don't wait. Buy now, while you can get a bargain. E. SUMNER WALKER, 1536 Jarvis. Rogers Park Birchwood L station. Rog. Pk. 169.

FOR SALE—BARGAINS—
Fine 10 room residence, North Edgewater, on Kenmore-av., corner lot, 100x150; ground almost worth the price asked.

COCHRAN & McCLUER,
1125 Bryn Mawr-av. Edge. 1866.

FOR SALE—3 PERFECT GEM DETACHED residence, choice North Side location, 10 rooms, 4 bathrooms, steam heat; must be seen to be appreciated.

COCHRAN & McCLUER,
40 N. Dearborn-st.

FOR SALE—I AM LEAVING FOR NEW York and am willing to make a great sacrifice to sell my 10 room home on Buena-av., nr. Hazel-av.; lot 50x192. Address G T 393, Tribune.

FOR SALE—HIGH GRADE RESIDENCE, LOcated on Kenmore, Edgewater; lot 50x150; 8 large rooms; H. W. heat; brick and stucco. Cost $20,000. Will sell on account of sickness for $10,000. Address H A 106, Tribune.

FOR SALE—SHERIDAN-ROAD RESIDENCE in Edgewater; corner lot, 225x150; at less than land value; small amount of trade considered. Tribune Building, Room 1106.

PAUL STEINBRECHER & CO., Tribune Bldg.

HOUSES—NORTHWEST SIDE.

FOR SALE—OR EXCHANGE—8 W. COR. N. Springfield and George-st., 90x127; beautiful corner; partly built. 8 rms., h. w. heat and furnace; elec. and gas; also garage; 60 ft. vacant; only $7,000 for all; smallest cash investment of terms.

MARK LEVY & BROTHER, Marquette Bldg.

FOR SALE— COTTAGE
Only $150 CASH. 2 LOTS.
$20 per month; fine lot.
1340 N. Hamlin-av. Near Grand-av.
Call Sunday, 2 to 4, or
J. R. WHITE, 111 N. Dearborn. Cent. 8295.

FOR SALE—NEW BUNGALOW—
$100 CASH
Will buy your home; terms like rent.
SPECIAL BARGAIN.

2 blks. south of Irving Park-blvd., 2 blks. north of Elston-av. car lines.

FOR SALE—7 ROOM HOUSE, LARGE BARN and chicken house; lot 50x125; located at 5043 W. Ainslie-st., Jefferson Park. For particulars address J. WILL, R. 2, Box 105, Jefferson Park, Ill.

FOR SALE—$20 TO $35 DOWN AND LIKE amount per mo., including interest, will secure bargain in 4 cozy home. For particulars address owner, H C 257, Tribune.

HOUSES—WEST SIDE.

FOR SALE—FORECLOSURE BARGAIN. 1247 Washington-blvd.; an elegant 9 room pressed brick house; hot water heat; hardwood floors; rooms all light; excellent condition; rental value $40 per month.

$3,000 CASH. Agent on premises Sunday 2 to 4 p. m. W. F. CONLON & CO., S. W. Cor. Madison and Halsted.

VACANT—SOUTH SIDE.

FOR SALE—ODDS AND ENDS IN "TAKEN in trade" Bargains.

Woodlawn-av. 30 ft. facing 82d-pl.....$375
W. 61st-pl., 25 ft. lot commencing 225 ft. w. 59th-st. Lawndale-av. 25 ft. lot.....$375
Cor. Central Park and 61st-pl. 33 ft.....$375
Paved and paid for.
Want $50 cash or your Liberty bond as first payment.
MURRAY WOLBACH, 105 S. Dearborn-st.

FOR SALE—
CHOICE CORNER RIPE
for improvement with modern buildings.
PRICE $35 FT. CHEAP AT $60.
JOHN J. FISCHER,
10 S. La Salle-st.

FOR SALE—$100
per month income from 10 room brick house on Cleveland-av. near Garfield; 3 minutes walk from Lincoln Park; must be sold; offered this week. Lot and furniture for $5,000. This is the best bargain in Chicago and will be sold for $1,000 down, balance $100 per month. Address H B 66, Tribune.

FOR SALE—ROGERS PARK 7 ROOM HOME; must be sold; exclusive res. neighborhood; pr. lake; large living and breakfast room; h. w. heat; tile rest. $4,000 cash. Don't wait. Buy now, while you can get a bargain. E. SUMNER WALKER, 1536 Jarvis. Rogers Park Birchwood L station. Rog. Pk. 169.

FOR SALE—BARGAINS—
Fine 10 room residence, North Edgewater, on Kenmore-av., corner lot, 100x150; ground almost worth the price asked.

COCHRAN & McCLUER,
1125 Bryn Mawr-av. Edge. 1866.

FOR SALE—3 PERFECT GEM DETACHED residence, choice North Side location, 10 rooms, 4 bathrooms, steam heat; must be seen to be appreciated.

COCHRAN & McCLUER,
40 N. Dearborn-st.

FOR SALE—I AM LEAVING FOR NEW York and am willing to make a great sacrifice to sell my 10 room home on Buena-av., nr. Hazel-av.; lot 50x192. Address G T 393, Tribune.

FOR SALE—HIGH GRADE RESIDENCE, LOcated on Kenmore, Edgewater; lot 50x150; 8 large rooms; H. W. heat; brick and stucco. Cost $20,000. Will sell on account of sickness for $10,000. Address H A 106, Tribune.

FOR SALE—SHERIDAN-ROAD RESIDENCE in Edgewater; corner lot, 225x150; at less than land value; small amount of trade considered. Tribune Building, Room 1106.

PAUL STEINBRECHER & CO., Tribune Bldg.

HOUSES—NORTHWEST SIDE.

FOR SALE—OR EXCHANGE—8 W. COR. N. Springfield and George-st., 90x127; beautiful corner; partly built. 8 rms., h. w. heat and furnace; elec. and gas; also garage; 60 ft. vacant; only $7,000 for all; smallest cash investment of terms.

MARK LEVY & BROTHER, Marquette Bldg.

FOR SALE— COTTAGE
Only $150 CASH. 2 LOTS.
$20 per month; fine lot.
1340 N. Hamlin-av. Near Grand-av.
Call Sunday, 2 to 4, or
J. R. WHITE, 111 N. Dearborn. Cent. 8295.

FOR SALE—NEW BUNGALOW—
$100 CASH
Will buy your home; terms like rent.
SPECIAL BARGAIN.

2 blks. south of Irving Park-blvd., 2 blks. north of Elston-av. car lines.

FOR SALE—7 ROOM HOUSE, LARGE BARN and chicken house; lot 50x125; located at 5043 W. Ainslie-st., Jefferson Park. For particulars address J. WILL, R. 2, Box 105, Jefferson Park, Ill.

FOR SALE—$20 TO $35 DOWN AND LIKE amount per mo., including interest, will secure bargain in 4 cozy home. For particulars address owner, H C 257, Tribune.

VACANT—NORTH SIDE.

FOR SALE—
Fowler & Hoyne-av. (improved with old house); 90x125; closing an estate; price $11,000.

J. D.
Edge. 169. 4559 Broadway.

FOR SALE—ATTENTION, BUILDERS AND speculators; N. S. business corner in choicest section of city at a real bargain price. MITCHELL & HOG, 5 S. La Salle-st.

FOR SALE—40 FT. VACANT, JUNEWAY-terrace, Birchwood, near Sheridan-road; $3,500; terms. Address Y 435, Tribune.

FOR SALE—EXCEPTIONAL BARGAIN IN lot 35x125 ft.; exclusive North Side; terms. Room 904, 208 S. La Salle-st.

VACANT—NORTHWEST SIDE.

FOR SALE—AT A SACRIFICE. CHOICE double section line transfer corner. 100x125 ft. Will trade for lot ideal for store, offices, and flats; terms to responsible party. Apply J. A. PANTER, Room 40, 106 N. La Salle-st. Phone Main 2043.

FOR SALE—CHOICE BUSINESS LOTS ADjoining transfer corner; all improvements in; big increase in values assured; terms. 1/5 cash, easy terms for balance. Address G T 382, Tribune.

FOR SALE—DON'T PAY RENT—30X125 FT. lot on N. W. side, 5 blocks from Forest Preserve Park; all imp. pd.; 5% off for cash; only $625. Address B K 144, Tribune.

FOR SALE—$7,500. FUTURE TRANSFER corner; big ship for quick buyer; $1,500 cash required. Address G O 260, Tribune.

VACANT—WEST SIDE.

FOR SALE—HARRISON-ST., NEAR DESPLAINES-ST., 50 feet, only $450 a ft.; reduced from $800.

E. WOLTERSDORF & CO.,
40 N. Dearborn-st. or 1607 W. Madison.

MISCELLANEOUS—SOUTH SIDE.

FOR SALE—$706 BUYS EQUITY IN $3,500 lot; terms, $2,000; rents $420. A. C. BICHLER & CO., 2453 Wentworth-av.

REAL ESTATE—MFG. PROPERTY.

FOR SALE OR LEASE—200 FT. ON 47TH-st., near Pa. R. R. & L. S. Wabash, etc. R. Re. great bargain. J. C. BOYER, 3822 Rhodes-av. Tel. Doug. 5956.

FOR SALE — MFG. SITES AND BLDGS. with switch and dock, all parts of city. CALLAHAN & ENNIS & CO., 76 W. Monroe.

FOR SALE—FOR FACTORY OR WRHSE. 2 lge. 3 sty. br. bldgs. 2142-2146 Grand-av.; $11,000. H. E. Hearn, 6164 B'way.

FOR SALE—SITES AND FACTORIES, WITH or without rail and dock. Will build. McKEY & POAGUE 183 W. Washington-st.

REAL ESTATE—MFG. PROPERTY.

FOR SALE—CLOSE SOUTH SIDE 4 STY. modern mill factory bldg., 50x85, lot, plenty, elev., terms unusually attractive.

We have many locations where we will build for responsible tenant.
PAUL C. LOEBER & CO., 111 W. Washington

FOR SALE—950,000 SQUARE FEET MFG. vacant, switch track, on level ground on city limits; no assessments; no bldg. restrictions; low taxes, good labor market; 6c car line; cheapest proposition of its kind on the market. 8 cents per square foot; will divide; must be seen to be appreciated. Address J. 170, Tribune.

FOR SALE — 375X480 FT. LOOMIS AND 74th-sts. adj. C. & W. I. Belt R.R.; $15,000; 401x139 ft. Fillmore and 44th-av. adj. R. I. R. R.; $6,000. 2 lots, 50x125 ft. each, W. Austin-av.; $9x317 ft. with 2 stv. brk. barn, 30x 219; $7,500. E. N. WEART & CO., 25 N. Dearborn-st.

FOR SALE—CHICAGO-AV. AND N. W. R. R. factory site, 100,000 sq. ft. or more; no expense for track, switch in or grade; nothing cheaper or as desirable on the market for large or small.

A. H. KINKAID & CO., 35 N. Dearborn-st.

FOR SALE OR TO RENT—
310 S. DESPLAINES-STREET.

5 story building; steam heat; freight elevator.

JOHN J. FISCHER,
10 S. La Salle-st.

FOR SALE—
NEW MILL BLDG., 60,080 sq. ft., sprinkled, 400 lbs. sq. ft.; ready Feb. 1st; large service; small cash payment, balance as rent.

WILLIS & FRANKENSTEIN, 110 S. Dearbn.

FOR SALE OR RENT—E. COR. RANDOLPH-ST. and Willard-ct., lot 100x100; present improvements pay $1,860 yearly; mtge. $10,000. For quick sale, $17,500.

W. F. CONLON & CO., S. W. Cor. Madison and Halsted.

FOR SALE—OWNER LARGE NORTH SIDE close in river and rail frontage ppty. will take stock in responsible corporation in payment. Opportunity for right concern. Address G H 549, Tribune.

FOR SALE—CHEAPEST AND BEST FACtory and yard site on the South Side; Belt Line ground level switch, street car and elevated transportation; good labor. Owner, R. 915, 30 N. La Salle-st.

FOR SALE—NR. JACKSON AND WASHTEnaw, 3 story and bsmt., sprinkled bldg.; heavy fr. load, fine light, modern power service; will lease. FARRINGTON & CO., 812 First Nat'l Bank Bldg.

FOR SALE—VERY DESIRABLE BUILDING for clothing manufacturing purposes; about 15,000 sq. ft. of floor space, with fine salesroom; corner, fronting 2 streets; North Side, close in. Diversey 4891 J.

FOR SALE—STONE AND FLAT BLDG., 25X125, just the thing for light mfg., easy payments will take small property in trade. Owner, 6937 S. Halsted.

FOR SALE—4 STORY BLDG., 38,000 SQ. ft. large elev., light 4 sides, yard, 3 miles from loop; only $25,000.

HARD & WHETSTONE, Franklin 1186.

REAL ESTATE—OAK PK., AUSTIN.

FOR SALE—
ARTISTIC STUCCO Home between Lake and Wash.-blvd.; IMMENSE LIVING RM., unique illuminating system [BRONZE BEAM], French doors; TWO REAL FIREPLACES [extra den or Dr.'s office on side of entrance]. This real home has EVERY MODERN and SIX LARGE CHAMBERS. Luxuries and conveniences for every need throughout entire house; HOT WATER HEAT; 2 car garage; landscape gardening; 15 MAMMOTH OLD FOREST TREES. This HOME IS UNDER ($7,000) SEVERAL THOUSAND DOLLARS LESS THAN ACTUAL COST.

WRIGHT & CO.

Nearly new BUNGALOW; FRANCE STUCCO Fair Oaks home; living rm. across front, mahog. trim, fireplace, bookcases, 2 sets of French doors; DINING RM. with BREAKFAST PORCH and SLEEPING PORCH both glassed and screened; pedestal plumbing, four fine bedrms., h. water heat, lawn, shrubbery, etc.; 2 car STUCCO GARAGE; beautiful lot, 50x175 ft. This BARGAIN only $6,500.

WRIGHT & CO.

Oak Park home located on BEAUTIFUL WOODED 40 ft. CORNER LOT. Seven rooms, POSE light, new hardwood floors, extra large closets; immense porches, stone foundation, HOT WATER heat; GARAGE; price $4,500. Terms $1,000 cash. Only 2 blks. to "L" sta.

WRIGHT & CO.

HOT WATER HEATED BUNGALOW, $4,400. Large living rm., dining rm., kitchen, 2 EXTRA LARGE bedrooms with space for two more; screened front porch; 2 blks. to transportation. Immediate possession.

W. H. WRIGHT & CO.,
5613 South-blvd. [near Lake and Central]. Ph. Austin 6851. Oak Pk. 883.

Open today.
Auto service [5 closed cars].

FOR SALE—OWNER GOING TO JAPAN and must sacrifice beautiful OLD ENGLISH BRICK AND STUCCO HOME. Best street in Silver Lake. 4 bedrooms, 4 bathrooms, maid's quarters; oak throughout. DIMENSE LIVING room. Open fireplace. SUN PARLOR. Sleeping porch. Hot water heat. Built-in icebox. East front lot, 100x201. Built by owner. SPECIAL VENTILATING SYSTEM. STEEL CONSTRUCTION. ONLY $16,000.

F. A. HILL & CO.,
NEW SEVEN RM. HOME, 2 light bedrms. 12 have 5 windows each. All oak floors. Tile bath with shower. Pedestal lavatory. Hardwood finish throughout. Hot water heat. Low buffet. FRENCH DOORS TO BREAKFAST PORCH. Hot water heat. Large trees. ONLY $5,850.

F. A. HILL & CO.,
5638 W. Lake-st.
Austin 131, 132, 133. Oak Park 133.

FOR SALE—
We have two fine Yaryan heated 8 room houses, both located between Washington-blvd. and Madison-st., one is in Oak Park-av., the other on Grove. Both of the above are good values and should interest parties looking for a good home.

Nearly new six room and sleeping porch stucco residence in River Forest. This is a splendid home, all hardwood and beautifully finished right up to date; furnace heat; lot 83x183.

A fine Yaryan heated frame residence on North Grove-av. This has 8 nice rooms, is in good location south of Chicago-av., and must be seen to be appreciated.

WILLING & HALL,
115 N. Oak Park-av. Phone Oak Park 114.

FOR SALE—UNUSUAL BARGAIN—HEAT. lifted flat, 6 rms. 2 open; lot 40 ft. east frt. lot; large liv. rm. [14x24]; fireplace; French doors to D. R.; large white enameled kitchen; pantry; large bedrms. [1 across front]; tile bath; garage only $4,900; terms.

O'CONNOR BROS. [Open today].
5950 W. Madison-st. Austin 384.

FOR SALE—COZY 5 RM. STUCCO BUNGALOW; nearly new; hdwd. floors; H. W. heat; real fireplace; tile bath; wide lot. CHOICE OAK PARK LOC., nr. WASH.-BLVD. 2 blks. to carline; owner leaving city. Price reduced to $5,200; terms if desired.

F. C. PILGRIM & CO.,
5637 South-blvd. Austin 310, 320.

FOR SALE—ELABORATE AUSTIN HOME; Colonial arch.; 7 spacious rms.; 3 REAL FIREPLACES; large bedrms.; FINE HTG. PLANT; exterior ideal, etc.; choice cor. lot; CENTRAL AUSTIN, nr. best trans. WORTH $6,000; price now $4,100. ACT QUICK. $500 cash, bal. like rent. Ph. Austin 48.

FOR SALE—HIGH GRADE 2 APT., CENtral Oak Park; $15,000.

Washington-blvd. 2 apt., Oak Park, $10,500. 9 rm. house; hot water heat; near Wash. blvd.; $7,000.

WRIGHT & CO., 40 N. Dearborn.

FOR SALE—GOOD 5 RM. HOUSE ON OHIOst., Austin; 5 min. to "L"; oak floors, stone foundation, furnace; lot 40x126; only $4,000; must be sold; owner leaving city. C. H. HANSON & SON, 5959 Chicago-av.

FOR SALE—8 ROOM MODERN HOME WITH lot, 50x134; hot water heat; garage for 2 machines. A very cheap at $6,000; only $500 cash and monthly payments. E. HOGENSON & CO., 5312 W. Chicago-av.

FOR SALE—214 AUSTIN-RIDGE, MODERN home; hot water heat; 9 rms. Also garage; 120 gal. gas tank, pump, etc. Lot 58x178. Special price this week or lease.

HERRICK & WENTWORTH, 8 S. Dearbn.

FOR SALE—NEW YEAR'S BARGAIN—7 room attractive residence, Kenilworth, near L; large porch, living room, bookcases; north $6,500. Make offer. Phn. owner, Randolph 5824.

FOR SALE—
ROOM RESIDENCE, NEAR Lake and Randolph; bought for $7,500; will consider offer of $5,000; easy terms to right party. Address H C 448, Tribune.

FOR SALE—AUSTIN BRICK 2 FLAT, MODern, near Lake-st.; rents $1,200; price $5,500, $1,000 cash.

BARRY McNICHOLS CO., Austin 1100.

FOR SALE—NEAR MAY, NR. WIDE Lake-st. near Menard-av. station, Austin; lot 50x232. Riverside. Ill. Tel. 223J E. B. SMITH.

FOR SALE—OR EXCHANGE—508-10 N. Humphrey-av., Oak Park; modern 2 flat 4 and 5 rms.; tile bath; only $7,000; consider clear sub. residence or vacant.

MARK LEVY & BROTHER, Marquette Bldg.

FOR SALE—WHAT WILL YOU EAT IN 1919? Home with a garden in it will be wonderfully. One acre with a new modern bungalow for $4,250. JOHN D. VANDERCOOK, Lombard, Ill.

FOR SALE — CHEAP — 1 ACRE, 12X18 shack, chicken house; also about $100 worth of lumber; city water; Berwyn, Ill., 9 miles to city, on Burlington. Address X 513, Tribune.

FOR SALE—NR. ELMHURST, 10 A. FARM, 6 rm. house, with gas and bath; chicken house; 50 fruit trees; bargain. NICHOLS BROS., Clark and Center-sts.

FOR SALE — MODERN HOMES WITH acres; good soil; 2 trains, 1 car line; 30 min. to loop; 1 mile to Elmhurst. Address P S 189, Tribune.

FOR SALE—
I have just received an order to sell one of the finest homes in Oak Park. Price, $17,000. I will be pleased to furnish full particulars to any one wishing to purchase an exceptional high class residence. Address H A 569, Tribune.

FOR SALE—OR EX.—WILMETTE—1,100 ft. fine vac., $25 per ft. Want n. shore home or apt.; also 6 r. new home, w. bt., sl. pch.; $6,500; terms.

10 r., new brk., sleep., din. pch., vap. ht.; deep lot, trees; terms; $12,500.

Paul Schroeder & Co., and L. Wilmette.

FOR SALE—A FEW GENUINE BARGAINS in Indian Hill, WINNETKA, NORTH FIELD PARK. Prices from $5,000 to $100,000.

E. P. MAYNARD & COMPANY,
25 N. Dearborn-st. and Hubbard Woods.

FOR SALE—MY BEAUTIFUL NEW HOME overlooking lake; 11 large rooms, 3 baths, 3 large sleeping porches; 2 fireplaces; thoroughly modern; a delightful home in best nearby suburb; 30 minutes' ride; price $25,000. Address H C 472, Tribune.

FOR SALE—WILMETTE SPLENDID SEMI-BEAUtiful 9 r. brick and stucco, vapor heat, 2 baths, sl. and d. porch; $12,500.

7 r. frame, fine location; h. w. heat; 2 fireplaces $9,000.

HILL & STONE, end of L, Wilmette.

FOR SALE—GLENCOE ON THE LAKE—
Large stucco house, 16 rooms, 5 baths, vapor heat, stable and garage with flat, 1¼ acres with riparian rights; high bluff, fine beach. Price $30,000.

WM. A. BOND & CO., 25 N. Dearborn-st.

FOR SALE—WILMETTE—GOOD
Bargain in 8 R. East Side Res., Taken up in foreclosure. New Heat Plant. New Decorations. Fine Condition. Easy Terms. Price $5,000. D. E. ALLEN, 1757 Wilmette-av., Wilmette.

FOR SALE—WILMETTE—CHOICE NEW home; every convenience; immediate possession; also moderate priced new homes, well located; and best vacant all grades and locations, including lake frontage.

QUINLAN & TYSON, 40 N. Dearborn-st.

FOR SALE—LAKE FOREST HOME—BRICK and stone home with large grounds; place completely overlooking lake; will sell at great sacrifice.

(C.) WM. A. BOND & CO., 25 N. Dearborn.

FOR SALE—ONE OF KENILWORTH'S most beautiful houses; 9 R., 6 bed R., 3 baths; h. w. heat; garage; am leaving town; will sell at real sacrifice; might rent furnished. ADDRESS F 322, Tribune Building.

FOR SALE—BEAUTIFUL RESIDENCE LOT in restricted district in Evanston, 60x145; heavily wooded; water, sewer, cement walks in and paid for; terms to responsible party. Address G T 381, Tribune.

FOR SALE—UNUSUAL HOME ON ONE OF best streets in Winnetka; 10 rooms, 3 baths, living room, four bedrooms, two baths, two porches, garage; built for owner. 610 Ashst., Winnetka.

FOR SALE—HIGHLAND PARK, ON THE lake; attractive, modern brick house; well built and in perfect condition; 10 rooms, 3 baths, large porches. J. L. FLOYD, 35 N. Dearborn-st.

FOR SALE—I WILL SACRIFICE MY NEW Winnetka home; $750 cash will do business. 8 rms., 2 stories, with garage; large lot; quick sale $5,850. Address H C 477, Tribune.

FOR SALE—MOST ATTRACTIVE SHERIdan-rd. corner, 2 blocks east of Exmoor Golf Club. F. F. FRENCH, 102 S. Market-st., Chicago. Tel. Franklin 4000.

FOR SALE—WINNETKA RESIDENCE, artistic and comfortable; 5 bedrooms, 3 bathrooms, $36,000. 1-3 cash, 1-3 mtg., 1-3 trade. Address H C 384, Tribune.

FOR SALE—$8,500—8 RM. STUCCO; w. ht.; 2 baths, garage; nr. lake and L; snap; 7 r. stucco nr. lake and L, only $6,500. Miss King, 519 Central-av., Wilmette. Ph. 515.

FOR SALE—WILMETTE REAL SACRIfice; new 8 R. res.; fine loc.; h. w. heat, 2 baths, 2 porches; 72 ft. lot; must have some cash at once. Address F T 118, Tribune.

FOR SALE—HIGHLAND PARK HOUSE bargain; reduced from $25,000 to $16,500; 12 rooms, modern, garage; block from the lake. Address A 101, Tribune.

FOR SALE OR EX.—WILMETTE—8 R. sip., dining pch.; w. ht.; deep lot. Want 2 or 3 flat. Price $9,500. Apply PAUL SCHROEDER & CO., end L, Wilmette.

FOR SALE—RENT OR EXCHANGE. Wonderful North Shore bargain. WM. P. KENNEY, 40 N. Dearborn.

FOR SALE—OR EXCHG.—WILMETTE, 7 R., E. Side res.; mtg. $2,500. Want bungalow or 2 flat. Address E M 265, Tribune.

FOR SALE OR EXCHANGE—
A few bargains in houses. Note
MURRAY & TERRY, 40 N. Dearborn-st.

FOR SALE—OR EX.—KENILWORTH—8 R. stucco home; terms; $6,500. See PAUL SCHROEDER & CO., Kenilworth, Ill.

REAL ESTATE—SUB'N—WEST.

FOR SALE—IN BEAUTIFUL RIVERSIDE; 4 minutes to C. B. & Q. or Interurban; modern stucco house; ht. wat. heat; 5 bedrooms; sleeping porch; small garage; 50 foot lot; terms to suit. Family moving west. Address Y 592, Tribune.

FOR SALE—ELMHURST—6 ROOM STUCCO bungalow; hot water heat; 70 ft. lot; best residence section; $6,500; terms, $500 cash; will build to suit purchaser on terms.

GEO. W. OPMAN, Elmhurst.

FOR SALE—8 ROOM RESIDENCE, MODern, large attic, furnace, porch screened and glassed. Large garden, grapes, fruit and shade trees. Lot 50x232. Riverside. Ill. Tel. 223J E. B. SMITH.

FOR SALE—OR EXCHANGE—508-10 N. Humphrey-av., Oak Park; modern 2 flat 4 and 5 rms.; tile bath; only $7,000; consider clear sub. residence or vacant.

MARK LEVY & BROTHER, Marquette Bldg.

FOR SALE—WHAT WILL YOU EAT IN 1919? Home with a garden in it will be wonderfully. One acre with a new modern bungalow for $4,250. JOHN D. VANDERCOOK, Lombard, Ill.

FOR SALE — CHEAP — 1 ACRE, 12X18 shack, chicken house; also about $100 worth of lumber; city water; Berwyn, Ill., 9 miles to city, on Burlington. Address X 513, Tribune.

FOR SALE—NR. ELMHURST, 10 A. FARM, 6 rm. house, with gas and bath; chicken house; 50 fruit trees; bargain. NICHOLS BROS., Clark and Center-sts.

FOR SALE — MODERN HOMES WITH acres; good soil; 2 trains, 1 car line; 30 min. to loop; 1 mile to Elmhurst. Address P S 189, Tribune.

FOR SALE—EQUITY IN 6 ROOM MODERN house; May-wood; 2 blocks from Consumers & E. station; 58x135 lot; leaving city. Address A 501, Tribune.

FOR SALE—SACRIFICE TO SETTLE ES. tate; lots on 59th-av., near 55th-st. Maywood; street paved; all improvements; terms. F. F. Douglass, 1353 1st Nat. Bank Bldg.

FOR SALE — FINE HOUSES, LOTS, AND acres; easy terms. Hills Park Consumers Co., Elmhurst, Ill. Phone Elmhurst

REAL ESTATE—FARM LANDS.

Indiana.

FOR SALE — LOCATION, MARKETS AND COMFORT; a real home and farm, 37 acres extra good land for corn, wheat, clover, bluegrass; ¼ mile from Walkerton depot; schools, churches, grain elevators, cut glass factory, hotels, small stores; on main road to South Bend; 3 railroads; 60 miles to Chicago, on the E. & O.; new 8 room, all modern house; hot water heat, electric light, complete bathroom, cistern, windmill, large porches, lawn, orchard, food barn with electric light, chicken coop, garage, etc.; 3 first class milk routes and some chickens; price $6,700; will sell for $7,500; cash $3,000, balance good terms. COME AND SEE IT. You learn no more by writing. If you like, see Mr. HOT HAVE gone TO EAST—THAT'S THE REASON. LOUIS RENDERSON, Owner, Walkerton, Ind.

FOR SALE—PRETTIEST LITTLE PLACE, 20 acres good land for clover, corn, potatoes and timothy; 6 room, brand new brick building with cellar under whole house; barn and chicken coop; 60 miles outside of Chicago; 1 mile from town; 5 miles from Donaldson depot, school, church, creamery, and stores; new orchard; fine water; price $3,800; cash $1,500, balance easy terms, 6%. COME AND SEE ME. Can't sell unless you come. Don't write. COME QUICK as I am going to sell now. SAMUELSON, Owner, Box 23, Donaldson, Ind.

FACTORY BARGAIN.
Developing acres.
Close in.
and 151st-st.
ting on Kedzie.
ly platted; some improvements.
000. Description; terms.
Will, Township of Green
Section 2-4, 7 miles west
Joliet; known as the
C. B. R.; known as the
owner of farm was Gen.
seen on part of the
below. All inquiries
HERMER, 1530 Con-

—440 ACRE MGREEY
m; all rich black soil;
$20,000 worth of build-
town; price $200 per
terms. Also 160 acres
1st mile only; big bar-
2,000 bu. of oats, 50
farm; 900 bu. of
farm and included. Ad-

THE MOST BEAUTI-
10 acres on the Fox
ill, on a macadam road;
hardwood finish and
nvenience; barn, garage,
place; plenty of fruit
rden and chicken farm;
,000; 4 years; may con-
Address H C 467, Trib-

BLE SUBURBAN HOME
quiet neighborhood;
good transportation; 16
brick basement; almost
10 room basement, at-
large lot; 2 blocks
Address H C 468, Trib-
$10,500; will consider
Chicago, Ill.

ARM WANTED OF CHICA-
ornes; 40 or 80 acres
about $250 per acre. $25,000
ems; Nusbaum, 325

BLACK, CORN LOAM;
; Du Page Co.; 18 mi.
Chicago; BENTON.

NEW BARN, GOOD
ods rds., 17 mi. to Chi-
stock and machs. 6358

ILL FARM, 148 MI.
good soil, improvements,
ght. O. WINTERLAND,

FARM, 16 M. FROM
and, near depot. $5,000.
ce, $25 per acre. Dear-
ngton, 25 Fletcher.

REAL ESTATE—FARM LANDS.

Michigan.

FOR SALE—OR TO RENT—FARMS—
I have several fine farms with good buildings which I can rent or sell very cheap at the present time. If you want a small or large farm in a good location, with good buildings, write to or call on COR. DE KEYZER, Holland, Mich., for his free farm catalogue.

Minnesota.

FOR SALE — YOU WILL BE SOMEBODY SOMEDAY, in a newer country. No locality offers you more than NORTH LOUIS COUNTY; land so much for so little and that little payable on such easy terms. May we send you, without obligation, our three illustrated folders and maps describing lands along our line near Duluth? ARNOLD, Commissioner, Iron Range Railway, 571 Wolvin Bldg., Duluth, Minn.

Missouri.

FOR SALE — LET US TELL YOU ALL about 8,000 acres of fertile ditched, cut-over bottom land; corn, wheat, cotton, and clover bottom land now in cultivation in Butler county, Missouri, and are selling in tracts of 40 acres and up; close to railroad; good schools and roads; others making big money on the land we sold them; you can do the same; price $30 per acre; terms, 10 per cent cash, balance 20 years at 6 per cent. STAR LAND AND RANCH CO., Neelyville, Mo.

FOR SALE —
990 ACRE SO. MISSOURI STOCK RANCH.
5 miles from railroad; 250 acres bottom and 250 acres bench land in cultivation, growing alfalfa and all grass and grain crops. Balance timber pasture; fenced hog tight; 3 sets good improvements; running water and many springs. Ideal stock proposition.
$30 per acre. C. O. PEPPERSON,
1305 Cham. of Com. Bldg., Chicago, Ill.

FOR SALE—SMALL MISSOURI FARM—$10 cash and $5 mo. (no interest or taxes); high, healthful location; close to 2 big markets. Write for photos and full details. B. VAN-GEER, D. 142, N. Y. Life Bldg., Kas. City, Mo.

FOR SALE—$5 DOWN, $5 MONTH, BUYS 10 acres South Mo.; price $100; free list; cheap lands. G20. D. WILLIAMS, Mt. Vernon, Ill.

Mississippi.

FOR SALE—ALFALFA-CORN-LIVE STOCK farm in prairie belt; 75 cattle, 50 hogs, 15 horses and mules; 100 tons of timothy hay, 1,000 bu corn, plenty of farm implements; 8 room modern house, barns, other buildings. Will sell all 318 acres, all hogwire and crossed fence, including everything; only $90 per acre, terms, or will sell part of this place; 1 mile from shipping point. Write Box 356, Macon, Miss.

Montana.

FOR SALE — WHEAT AND ALFALFA farms in the famous Judith Basin, Montana, assure big returns from 30 bu. to the acre of wheat, 3 tons alfalfa, hogs, and cattle; terms. Ex rates. WM. H. BROWN CO., 3 N. La Salle-st., Chicago.

FOR SALE—280 ACRE RANCH, HOUSE, well; 100 acres tillage; tractor and machinery; near Terry. Boys in army. Bargain. Easy terms, or finance renter. Address A 151, Tribune.

New Jersey.

NEW JERSEY FARMS.
Farms in Southern New Jersey. Send for illustrated catalogue. Fruit, poultry, truck. General farms. Healthful climate; mild winters. Pine farms. Now is the time to buy. PRAY & MAGEEGHAN, 1107 Drexel Bldg., Philadelphia, Pa., or Vineland, N. J.

North Carolina.

FOR SALE —
ATTENTION, LAND BUYERS.
BIGGEST CHANCE EVER OFFERED IN DEEP RICH BLACK CORN LAND; CLAY SUBSOIL; CLOSE TO LARGEST MARKETS IN U. S.; NO CROP FAILURES; IDEAL FOR LAND; MORE PRODUCTIVE THAN THE BEST IN IOWA OR ILLINOIS; TRACTING 40,000 ACRES AT $20 AND NOT OVER $20 AN ACRE; COOL SUMMERS AND WARM WINTERS.
WRITE FOR BOOKLET.
133 W. WASHINGTON-ST. MAIN 4382.

Ohio.

FOR SALE—40 ACRES, IMPROVED, SAND loam, level farm, tiled, fenced; steam, electric, macadam roads; schools, churches, good markets, railroads, schools, and roads. Write today for further information.
TOMAHAWK LAND CO.,
Box 1, Tomahawk, Wis.

FOR SALE — 556 ACRES, EXTRA FINE house and barn, silo, machine house, tenant house facing beautiful river, 2 miles from city of 12,000; bldgs. built by a lumberman; present owner no farmer and will sell cheap or to rent; would make great cattle or sheep ranch as well as beautiful home; near city; would consider small down 1st payment. Address H C 468, Tribune.

FOR SALE—80 A. PRICE CO., WIS., 4 MI. E. of Brantwood, 3 mi. N. of Clifford; extra good hardwood land. Slightly rolling. Well drained. Clay loam soil. Green timber. Small clearing. Shack. Nice 80 of cut over land with a small start. JOSEPH HAMEL, REALTOR, Oak Inn, 343-4 Marquette Bldg., Chicago, Ill.

FOR SALE—SOO RAILWAY FARM HOMES in Wisconsin. Excellent soil, especially adapted to diversified farming. No crop failures. Best stock and dairy country in the union; short haul to markets. Actual settlers wanted. Low prices and easy terms. Write for Booklet No. 33. Address Soo Land Department, Soo Railway, Minneapolis.

FOR SALE — CLOVER LAND IN MARINETTE County, Wisconsin, where farmers grow rich; near markets, towns, and railroads; 7 hours' ride from Chicago. If for a home or investment you are thinking of buying good farm lands, write us. SKIDMORE LAND CO., 710 Hall-av., Marinette, Wis.

FOR SALE—IN FLORENCE COUNTY, SEVERAL tracts of excellent land for stock raising; sheep raising or general farming; also several good colonization propositions; prices and terms very reasonable. Write Peter McGovern Land Co., Florence, Wis.

FOR SALE—40 ACRE FARMS IN FAMOUS dairy section, Ohio county; most liberal selling plans ever offered to homeseekers. Write for particulars and learn of the new method of land selling. SANBORN COMPANY, Eagle River, Wisconsin

FOR SALE—40,000 ACRES FERTILE FARM land in the Drummond District of Bayfield County, Wis., at low price and on easy terms. RUST-OWEN LUMBER CO., Dept. "B," Drummond, Wis.

FOR SALE—125 ACRES AT LAKE GENEVA; 5 acres of improvement; 40 head of high bred Guernsey cattle; will sell with or without stock and take other property in exchange. apply to C. DE KEYZER, Holland, Mich.

FOR SALE—HIGH CLASS 16 AC. FARM, good bldgs., 1 mi. fr. good town. Southern Michigan; 4 ac. grapes; other fruit; good soil; terms, and grapes; 10 acres planted. $2,950. Terms. Address H C 389, Tribune.

FOR SALE—A DANDY SMALL CHICKEN farm, 7 ac., 1 mi. fr. town; 7 r. house, new, up to date chicken house; all new; a variety of fruit; stock; chickens; machinery; a bargain at $2,500. Terms. Address H C 388, Tribune.

FOR SALE—65 ACRE FARM, MODERN buildings, rich and productive soil, two miles north Cassopolis, Mich. Price reasonable. C. H. EICH, Owner, 3443 Fulton-st., Chicago.

FOR SALE—80 ACRES OF HARDWOOD timber, 35 cleared and fenced, 10 acres of good timber; good small house and shed well; price right. CHAS M. DUFUR, Dowagiac, Mich.

FOR SALE OR RENT—A 12 ACRES FULLY equipped fruit and poultry farm, good buildings. Address Albert E. Hall, Buchanan, Mich.

FOR SALE—190 ACRE STOCK AND GRAIN farm, southern Michigan. Will take some property in part payment. WM. WALLACE, 1406 Forres av., St. Joseph, Mich.

FOR SALE—10 ACRES, COVERT, MICH.; 6 ac. house, barn, cow, horse, chickens, wagon, buggy, 350 fruit trees; $1,700. Address H 354, Tribune.

FOR SALE—IF YOU ARE LOOKING FOR A 10% investment in fine farm land, this ad. is no reason for selling. Address G 7 298, Tribune.

FOR SALE—I WILL SELL MY BEAUTIFUL home and 40 acres on the shore of the lake at a bargain if taken soon. Address E. KEENE, Gobleville, Mich.

FOR SALE—ACRE HOME, NEW HOUSE, 100 fruit trees, 15 miles from town. JORGENSEN, Grand Haven, Mich.

FOR SALE—NEAR HARTFORD, MICH., 45 acres; crops and tools. $3,800, ½ cash; terms. 19 S. La Salle-st.

REAL ESTATE—MISCELLANEOUS.

FOR SALE—OR EXCHANGE—
FOR BUSINESS BLOCK, STORES, 10 OFFICES, 1 BIG GARAGE, ALL RENTED OVER $12,000 PER YR., SMALL MTG. OWNER NON-RESIDENT. WILL GIVE LONG LEASE. WILL CONSIDER LOS ANGELES IMPROVED. ADDRESS G F 532, TRIBUNE.

FOR SALE—SACRIFICE; OWNER FORCED to sell 6 room modern bungalow; sun parlor and sleeping porch; steam heat; terms to suit buyer. Address F—A 450, Tribune.

FOR SALE—NOW IS THE TIME TO BUY improved Chicago real estate; starts some investment dividends. E. H. MULHOLAND & CO., 30 N. La Salle-st.

FOR SALE—6 ROOM HOUSE ON HALF acre; easy terms. Call Central 5491. 115 S. Dearborn-st. Room 903.

FOR SALE — RIPE VACANT TO TRADE for contracts, mtgs., apts. or houses. R. E. VANDERVOET, Bldr., 25 S. Dearborn-st.

FOR SALE—OR EXCHANGE—HOME AND land, city, town lots, acreage, 2,673 clear, mixed shares, Canada. Douglas 5283.

LAND INFORMATION.

FREE WISCONSIN BULLETINS, SOIL, CLIMATE, crops. Immigration Bureau, Department of Agriculture, Madison, Wis.

REAL ESTATE WANTED.

For Cash.

WANTED—TO BUY—5 TO 10 ACRE FARM, good house, electric or gas, 1 hour Chicago, near small lake preferred; state full particulars, terms, etc. Address H 184, Tribune.

WANTED—TO BUY—FEE FROM $125,000 to $250,000 UNDER 3 OR 5 YEARS' BUILDING AND LAND LEASE, OR LAND AND FEE LEASED TO ONE TENANT FOR LONG TERM of years on 6% rental basis. Address O E 167, Tribune.

WANTED—TO BUY, MODERN brick bungalow, on 50 ft. lot; large 5 or 6 rooms, hot water heat; or modern brick 2 flat bldg. on 50 ft. lot, between 71st and 75th, South Shore district or Park Manor. C. W. HUCK, 4042 Michigan-av.

WANTED—FROM OWNER ONLY, A GOOD farm, 60 to 100 acres, within 40 miles of Chicago, for cash buyer. Let us hear from you.
H. O. STONE & CO., 111 W. Wash.-st.

WANTED—5,000 TO 10,000 ACRES IN LOWER peninsula of Michigan; must be solid body and good for sheep; give full particulars for appointment. Address Y 404, Tribune.

WANTED—A WELL RENTED ONE STORY store bldg. in live location on North Side; full given and price, terms, worth to me; state location and particulars. Address H C 317, Tribune.

WANTED—I AM LOOKING FOR A BARGAIN that is 25 thousand and will handle. Give price, terms, and mortgage, otherwise don't answer. Business or flat property considered. Address H 237, Tribune.

WANTED—5 ROOM BUNGALOW WITH SUN parlor, hot water heat; all improvements; good school and transportation; state best terms; South Side preferred. Address U 513, Tribune.

WANTED—HAVE $3,000 CASH TO BUY equity in good 6 flat bldg. Give full particulars or no attention will be paid. Address G Y 207, Tribune.

WANTED—SOUTH SIDE PROPERTY FOR sale cheap; quick action. M. H. MARSHALL, 82 W. Washington. Randolph 3085.

WANTED—TO PURCHASE, RESIDENCE, modern, on North Side; west of Broadway and south of Clarendon-av.; give complete details and price. Address H C 585, Tribune.

WANTED—FARM FROM 20 TO 60 ACRES; state location and price.
HOLDING & CO.,
Tel. Hyde Park 48. 1502 E. 53d-st.

WANTED—WILL PAY UP TO $35,000 FOR high grade home in Glencoe or Winnetka. Must be direct from owners, please answer. Address H A 58, Tribune.

WANTED—OLD RESIDENCE PROPERTY south of Chicago-av., east of Clark-st.; must be cheap; all cash.
WILLIS & FRANKENSTEIN, 110 S. Dearborn.

WANT 6 FLAT—
Must be $1,500 cash and $4,000 equity in store heated business property, subject to 1st mtg. Address G Y 205, Tribune.

WANTED—SIX OR SEVEN ROOM MODERN residence on large lot on monthly payments; give full particulars. Address A 261, Tribune.

WANTED—REAL BARGAINS IN APARTment properties, Lawrence to Howard, east of Clark, large or small. Address G X 404, Tribune.

WANTED—A FARM OF 160 TO 200 ACRES bordering on Illinois river, bet. Bureau and Peoria. State full particulars in answering. Address X 543, Tribune.

WANTED—MODERN 12 TO 24 FLATS FOR investment; state rent, mtg., and location. Will make quick cash offer. Address A 371, Tribune.

WANTED—HAVE CLIENT WITH $10,000 cash; want Chicago income; must have full particulars first letter. Address E N 221, Tribune.

WANTED—HAVE SOLD MY FARM. WANT best cash bargain 2 or 3 flat. Owners only. Address H C 391, Tribune.

WANTED—WILL PAY CASH AND ADD clear improved worth $5,000 for good business or apt. equity. Particulars, or no attention. Address H C 471, Tribune.

WANTED—IMPROVED PROPERTY ABOUT to be foreclosed; have cash. Address G J 379, Tribune.

WANTED—MODERN 2 OR 3 FLAT, NORTH, first payt. of $2,000; must have possession in April. Address P 2, Tribune.

WANTED—FOR CASH; BARGAIN IN MODern 6 flat on North Side.
McCOLLAM & KRUGGEL, 140 N. Dearborn.

WANTED—TO BUY 9 ROOM HOUSE, CONvenient to "L" or car; must be bargain. Address A 275, Tribune.

WANTED—TO BUY MODERN 6 OR 7 R. home, Wilmette or Winnetka; must be bargain; state price. Address A 143, Tribune.

WANTED—BEST MODERN 2 OR 3 FLAT bldg., South Side, that $500 down and $75 monthly will buy. Address Y 151, Tribune.

WANTED—HOUSE, NORTH SIDE, FOSTER to Howard; bargains only. Address E S 169, Tribune.

WANTED—BUY OR RENT POULTRY FARM within 50 miles of city. Address A 175, Tribune.

WANTED—5 ACRE FARMS, NEAR CITY. S. side preferred. MOORE, 7057 Wentworth-av.

WANTED—3 FLAT, NORTH SIDE. FOR cash. JOHN B. DeVONEY & CO., 133 W. Washington-st.

WANTED—REST FARM, WITH HOUSE, will not buy; near Chicago. All particulars first letter. Box 742, Ellendale, N. D.

WANTED—BRICK 2 FLAT, FURNACE heat, south of 60th-st. Address A 169, Tribune.

WANTED—GOOD NORTH SIDE 6 APT.; must be well located and a genuine bargain. Address H C 450, Tribune.

WANTED—A 5 ROOM HOUSE OR BUNgalow; good locality; give price and particulars. Address A 290, Tribune.

WANTED—REAL SACRIFICE FOR SPOT cash. Address H C 557, Tribune.

WANTED—9 RM. HOUSE IN AUSTIN, NR. Wash.-blvd. WITMER, 6565 Yale-av.

WANTED—6 FLATS, ROGERS PARK FOR cash. Owners. Address E 409, Tribune.

WANTED—2 TO 5 ACRES, IMPROVED, NR. Chi.; give price. Address A 538, Tribune.

WANTED—SMALL HOUSE OR BUNGALOW. North. Address F 220 Tribune.

WANTED—BARGAIN 2 OR 3 FLAT NR. ST. Michael's church. Rabel, 2144 Hudson-av.

REAL ESTATE WANTED.

For Cash.

WANTED—TO BUY FROM 5,000 TO 7,000 acres of raw land in the lower part of Alabama or Mississippi. Must be on railroad and not cost over $5 [five dollars] per acre. Have gilt edge income bearing property, payment 6 per cent on $20,000, as part payment, located in Dallas County, Alabama. DALTON SCALES, care of Loveman, Joseph & Loeb, Birmingham, Ala.

WANTED—I CAN INVEST ANY PART OF first class improved real estate; no attention will be paid to letters which do not give full particulars of property offered, including size of lot, its value without improvements, nature of improvements and cost, location, expenses, income, and price, which must be at a bargain. Address H D 371, Tribune.

WANTED—6-10 ACRES SANDY LOAM OR well drained black soil, with or without moderate improvements, on main auto, highway within 30 mile radius Chicago loop; for demonstration correct country home in connection with newspaper writings; state price, full particulars or no attention. Address G J 509, Tribune.

WANTED—80 TO 160 ACRE FARM, 100 miles Chicago; will give CASH and clear Wisconsin, Iowa or Illinois 6% farm deal asked and given; quick action; OWNERS only. Address G P 361, Tribune.

WANTED—3 TO 6 MODERN APT. BLDG.; cash basis only; will give CASH and CLEAR 12 r. frame residence, 3 baths, 2 sleeping balconies, h. w. heat; price, $12,000; OWNERS only address G P 357, Tribune.

By Brokers.

WANTED—WE HAVE PURCHASERS FOR Evanston homes, $10,000 to $20,000.
WILLIAM D. MURDOCK & CO., 17 N. La Salle-st.

WANTED—WILL PAY CASH FOR EQUITY in 6, 12, 18, or 24 apt. bldgs. at a genuine bargain, and make quick deal.
E. B. WOOLF & CO., 79 W. Monroe-st.

REAL ESTATE FOR EXCHANGE.

Apartments.

WILL TRADE MY EQUITY IN NEW, MOD. 4 flat brick bldg., $8-1 rm. apts., for no. part of Austin; paved st.; good trans.; hot water ht.; individual heating plant for each apt.; fine location; $7,000 mtg. at $116 mo.; will pay 10%; want residence in Oak Pk., Riverside, River Forest, or Berwyn, about $15,000; will take back mtge. for difference. Address H D 254, Tribune.

EXCHANGE—HIGH GRADE WILSON-av. dist., cor. 18 apt. bldg., block from lake; rents over $11,000; 12, 4 and 3, 5 rooms, each with sun parlors; bldg. 3 years old; will consider smaller Chicago or eastern property or take back second mtg. Will expound; price $90,000; mtg. $43,500. Address H C 425, Tribune.

EXCHANGE—NEW, MODERN 24 APT. bldg., 4 and 5 rms., 5415-25 Dorchester-av.; rent $3,600 per year; mtge. $100,000; 6%; price $105,000. This is a new high grade bldg., one of the best locations on South Side; will consider clr. property or vacant for $30,000 equity. J. F. O'BRIEN & CO., 235 E. 61st-st.

FOR EXCHANGE—SOUTH SIDE 8 APARTment building; rental $3,800 per annum. Mtg. $12,000. What have you clear for $15,000 equity?
NEWTON B. LAUREN & CO.,
110 S. Dearborn-st.

TO EXCHANGE—NORTH EDGEWATER, near L station and St. Gertrude parish, new 6 flat and residence on corner 65x125; rents about $6,000; mtge. $30,000; mtge $16,000; want clear vacant or improved North or West Side. GEO. W. WALKER, 4610 N. Clark-st.

BRICK 6 FLAT BLDG., STOVE HEAT, NO expense for coal, janitor, etc., best and surest income property. Rent $1,600 yr.; mtg. $8,000, worth $12,000 cash; pays $900 net yearly above interest and expenses; TO EXCHANGE for clear city or farm worth $8,000. Address G X 61, Tribune.

TO EXCHANGE—
For Crittenden county, Ark. or Mississippi land, two good equities south side apts.; $91,000; will add large amount of cash. JOHN F. WALLACE & CO., 32 W. Washington-st.

TO EXCHANGE—6 ROOM HOUSE ON HALF acre; easy terms. Call Central 5491. 115 S. Dearborn-st. Room 903.

FOR SALE — RIPE VACANT TO TRADE for contracts, mtgs., apts. or houses. R. E. VANDERVOET, Bldr., 25 S. Dearborn-st.

TO EXCHANGE—NORTH EDGEWATER, near L station and St. Gertrude parish, new 6 flat and residence on corner 65x125; rents about $6,000; mtge. $30,000; mtge $16,000; want clear vacant or improved North or West Side. GEO. W. WALKER, 4610 N. Clark-st.

BRICK 6 FLAT BLDG., STOVE HEAT, NO expense for coal, janitor, etc., best and surest income property. Rent $1,600 yr.; mtg. $8,000, worth $12,000 cash; pays $900 net yearly above interest and expenses; TO EXCHANGE for clear city or farm worth $8,000. Address G X 61, Tribune.

TO EXCHANGE—
For Crittenden county, Ark. or Mississippi land, two good equities south side apts.; $91,000; will add large amount of cash. JOHN F. WALLACE & CO., 32 W. Washington-st.

FOR SALE—6 ROOM HOUSE ON HALF acre; easy terms. Call Central 5491. 115 S. Dearborn-st. Room 903.

FOR SALE — RIPE VACANT TO TRADE for contracts, mtgs., apts. or houses. R. E. VANDERVOET, Bldr., 25 S. Dearborn-st.

FOR SALE—OR EXCHANGE—HOME AND land, city, town lots, acreage, 2,673 clear, mixed shares, Canada. Douglas 5283.

LAND INFORMATION.

FREE WISCONSIN BULLETINS, SOIL, CLIMATE, crops. Immigration Bureau, Department of Agriculture, Madison, Wis.

REAL ESTATE WANTED.

For Cash.

WANTED—TO BUY—5 TO 10 ACRE FARM, good house, electric or gas, 1 hour Chicago, near small lake preferred; state full particulars, terms, etc. Address H 184, Tribune.

WANTED—TO BUY—FEE FROM $125,000 to $250,000 UNDER 3 OR 5 YEARS' BUILDING AND LAND LEASE, OR LAND AND FEE LEASED TO ONE TENANT FOR LONG TERM of years on 6% rental basis. Address O E 167, Tribune.

WANTED—MODERN brick bungalow, on 50 ft. lot; large 5 or 6 rooms, hot water heat; or modern brick 2 flat bldg. on 50 ft. lot, between 71st and 75th, South Shore district or Park Manor. C. W. HUCK, 4042 Michigan-av.

WANTED—FROM OWNER ONLY, A GOOD farm, 60 to 100 acres, within 40 miles of Chicago, for cash buyer. Let us hear from you.
H. O. STONE & CO., 111 W. Wash.-st.

WANTED—5,000 TO 10,000 ACRES IN LOWER peninsula of Michigan; must be solid body and good for sheep; give full particulars for appointment. Address Y 404, Tribune.

WANTED—A WELL RENTED ONE STORY store bldg. in live location on North Side; full given and price, terms, worth to me; state location and particulars. Address H C 317, Tribune.

WANTED—I AM LOOKING FOR A BARGAIN that is 25 thousand and will handle. Give price, terms, and mortgage, otherwise don't answer. Business or flat property considered. Address H 237, Tribune.

WANTED—5 ROOM BUNGALOW WITH SUN parlor, hot water heat; all improvements; good school and transportation; state best terms; South Side preferred. Address U 513, Tribune.

WANTED—HAVE $3,000 CASH TO BUY equity in good 6 flat bldg. Give full particulars or no attention will be paid. Address G Y 207, Tribune.

WANTED—SOUTH SIDE PROPERTY FOR sale cheap; quick action. M. H. MARSHALL, 82 W. Washington. Randolph 3085.

WANTED—TO PURCHASE, RESIDENCE, modern, on North Side; west of Broadway and south of Clarendon-av.; give complete details and price. Address H C 585, Tribune.

WANTED—FARM FROM 20 TO 60 ACRES; state location and price.
HOLDING & CO.,
Tel. Hyde Park 48. 1502 E. 53d-st.

WANTED—WILL PAY UP TO $35,000 FOR high grade home in Glencoe or Winnetka. Must be direct from owners, please answer. Address H A 58, Tribune.

WANTED—OLD RESIDENCE PROPERTY south of Chicago-av., east of Clark-st.; must be cheap; all cash.
WILLIS & FRANKENSTEIN, 110 S. Dearborn.

WANT 6 FLAT—
Must be $1,500 cash and $4,000 equity in store heated business property, subject to 1st mtg. Address G Y 205, Tribune.

WANTED—SIX OR SEVEN ROOM MODERN residence on large lot on monthly payments; give full particulars. Address A 261, Tribune.

WANTED—REAL BARGAINS IN APARTment properties, Lawrence to Howard, east of Clark, large or small. Address G X 404, Tribune.

WANTED—A FARM OF 160 TO 200 ACRES bordering on Illinois river, bet. Bureau and Peoria. State full particulars in answering. Address X 543, Tribune.

WANTED—MODERN 12 TO 24 FLATS FOR investment; state rent, mtg., and location. Will make quick cash offer. Address A 371, Tribune.

WANTED—HAVE CLIENT WITH $10,000 cash; want Chicago income; must have full particulars first letter. Address E N 221, Tribune.

WANTED—HAVE SOLD MY FARM. WANT best cash bargain 2 or 3 flat. Owners only. Address H C 391, Tribune.

WANTED—WILL PAY CASH AND ADD clear improved worth $5,000 for good business or apt. equity. Particulars, or no attention. Address H C 471, Tribune.

WANTED—IMPROVED PROPERTY ABOUT to be foreclosed; have cash. Address G J 379, Tribune.

WANTED—MODERN 2 OR 3 FLAT, NORTH, first payt. of $2,000; must have possession in April. Address P 2, Tribune.

WANTED—FOR CASH; BARGAIN IN MODern 6 flat on North Side.
McCOLLAM & KRUGGEL, 140 N. Dearborn.

WANTED—TO BUY 9 ROOM HOUSE, CONvenient to "L" or car; must be bargain. Address A 275, Tribune.

WANTED—TO BUY MODERN 6 OR 7 R. home, Wilmette or Winnetka; must be bargain; state price. Address A 143, Tribune.

WANTED—BEST MODERN 2 OR 3 FLAT bldg., South Side, that $500 down and $75 monthly will buy. Address Y 151, Tribune.

WANTED—HOUSE, NORTH SIDE, FOSTER to Howard; bargains only. Address E S 169, Tribune.

WANTED—BUY OR RENT POULTRY FARM within 50 miles of city. Address A 175, Tribune.

WANTED—5 ACRE FARMS, NEAR CITY. S. side preferred. MOORE, 7057 Wentworth-av.

WANTED—3 FLAT, NORTH SIDE. FOR cash. JOHN B. DeVONEY & CO., 133 W. Washington-st.

WANTED—REST FARM, WITH HOUSE, will not buy; near Chicago. All particulars first letter. Box 742, Ellendale, N. D.

WANTED—BRICK 2 FLAT, FURNACE heat, south of 60th-st. Address A 169, Tribune.

WANTED—GOOD NORTH SIDE 6 APT.; must be well located and a genuine bargain. Address H C 450, Tribune.

WANTED—A 5 ROOM HOUSE OR BUNgalow; good locality; give price and particulars. Address A 290, Tribune.

WANTED—REAL SACRIFICE FOR SPOT cash. Address H C 557, Tribune.

WANTED—9 RM. HOUSE IN AUSTIN, NR. Wash.-blvd. WITMER, 6565 Yale-av.

WANTED—6 FLATS, ROGERS PARK FOR cash. Owners. Address E 409, Tribune.

WANTED—2 TO 5 ACRES, IMPROVED, NR. Chi.; give price. Address A 538, Tribune.

WANTED—SMALL HOUSE OR BUNGALOW. North. Address F 220 Tribune.

WANTED—BARGAIN 2 OR 3 FLAT NR. ST. Michael's church. Rabel, 2144 Hudson-av.

REAL ESTATE FOR EXCHANGE.

Apartments.

TO EXCHANGE—HAVE 2 FLAT BRICK, 6 and 6 rms.; paved street; west side; clear price $4,500; will trade for 1 to 3 acres improved or vacant; preferably west, within 15 miles of Chicago, near transportation, suitable for garden and chicken raising; will assume mortgage and take back mortgage on my property. Address H D 369, Tribune.

IF YOU HAVE CLEAR PROPERTY WORTH $10,000 to exchange, and want something in very high class neighborhood near Surf-st. and the lake, I have a 6 flat, rent $4,000 yr., mtg. $15,000. This bldg. pays 20 per cent net yearly above all expenses and interest; seldom a property like this can be had on such a basis. Address G Y 62, Tribune.

EXCHANGE—FOR FARM, 36 APT. KENwood; rental $16,000 yr.; pr. $135,000, mtg. only $45,000, and $ 0-2 apt. nearby, rental $10,000; will exchange for 6 flat, worth $75,000, 4 years; trade equity either or both for clear Indiana farm; might consider farm in Ark. sales. [C.] WM. KIRK & CO., 404 E. 47th-st.

FOR EXCHANGE—DREXEL-BLVD. APARTment bldg., rental $14,000, mtg. $50,000, 5-5 yrs. No payments. Want clear farm or city property improved for $70,000 equity. Address H C 413, Tribune.

EXCHANGE—GRAND-BLVD. 6 APT., ONE 6 and five 7 rms., 2 baths; front and rear porches; rented for $2,700; mtg. $27,500; 1st mtg. $14,000, 5½%, 4 yrs. Want clear farm or smaller ppty.; must deal quick; worth $40,000. Address H C 490, Tribune.

By Brokers.

EXCHANGE—GRAND-BLVD. 6 APT., ONE 6 and five 7 rms., 2 baths; front and rear porches; rented for $2,700; mtg. $27,500; 1st mtg. $14,000, 5½%, 4 yrs. Want clear farm or smaller ppty.; must deal quick; worth $40,000. Address H C 490, Tribune.

FOR EXCHANGE—NEW W. COR. 66TH AND Vernon; 12 flat bldg., all rented; mort. $82,000; will trade for clear unimproved or good farm in exchange.
BLAINE, BEAK & CO., 10 S. La Salle-st.

TO EXCH.—2 FLAT BRICK, 30 APT. BLDG., 18 5 and 12 4 rms., 2 baths; rent $223,000; mtg. $127,500, 5½% expenses $7,000. Want small clear ppty. Address H A 524, Tribune.
H. O. STONE & CO., 111 W. Wash.-st.

WHAT HAVE YOU TO TRADE FOR ONE of the finest court type bldgs., south, three blocks from lake; $35,000; mtg. $175,000? Address E N 226, Tribune.

TO EXCHANGE—NEW 6 APT. NEAR Broadway; rents $3,600, mtge. $16,000; price $22,000; what have you for equity? Address Y 377, Tribune.

TWELVE APARTMENT BUILDING IN Woodlawn; rentals $4,400; mortgage $15,000; exchange for income property; will pay equity of $18,000. Address Y 569, Tribune.

FOR EXCHANGE—18 APTS.; RENTAL $7,000 yearly; mtge. $25,000; will take farm or res. for $25,000 equity. Address B K 142, Tribune.

TO EXCHANGE—N. SHORE 13 APTS., 4 rms. and sun parlor; rents $4,700; mtge., $22,500; price, $26,000. Address G Y 379, Tribune.

TO EXCHANGE—WE EXCHANGE GOOD city property for farms. If you have a farm to exchange write us. Schuls, 803, 109 N. Dearborn-st.

EXCHANGE — 3 FLAT STONE FRONT, stone heat, Newport-av., val. $9,000, clear, for equity value. Address G Y 290, Tribune.
WHITESIDE & WENTWORTH, 8 S. Dearborn.

MODERN 2 FLAT BRICK, SOUTH OF 55TH, east of College Grove; rent $67.50 per mo.; mtge. $4,500. Take clear vacant or Chicago for equity. Address G Y 200, Tribune.

EXCHANGE—CORNER 16 APT. BLDG., NR. Wilson-av. L; rents $6,600 per year, mtge., $30,000. Want vacant or smaller imp. for equity. Address E N 220, Tribune.

FOR EXCHANGE—1026-28-30 PARGO-AV. 3 flats, 4 rms.; rents $1,620 yr.; will trade for 2, 3 or 6 flat on West Side.
KRAUSE, BEAK & CO., 10 S. La Salle-st.

TO EXCHANGE—3 FLATS EAST OF BROADway, 3-4-5 rms.; rents $1,500 yr.; mtge. $6,000; price, $12,000. What have you for equity? Address Y 376, Tribune.

TO EXCHANGE—KENMORE-AV. 6 FLAT brick; price $22,000; mtg. $9,000. What have you for this equity? Address F H 426, Tribune.

EXCH.—2 FLAT BLDG., S. S. 6 AND 6 rooms, furnace and stove heat; rental $624 yearly; price $6,000; mtge., $2,850. Want small farm. R. L. Geer, 39 S. La Salle-st.

WANTED—SMALL IMPROVED OR VACANT for modern 2-3-4-6 flat equities; also have cash buyers for vacant lots. Address LESTER E. SIMMONS, 69 W. Washington-st.

EXCHANGE — PRAIRIE-AV. COR. BARgain, so. of 55th; 9 flats; mtge. $15,000, 5%. Want improved. Free $10,000 equity. A. H. LORD, 111 W. Washington-st.

EXCHANGE—HIGH GRADE APT. EQUITIES for smaller clear and farms; can match any deal. H. H. MEISNER & CO., 40 N. Dearborn-st.

EXCH.—FINE 6 APT., NEAR JACKSON PK.; rent $6,300; mtg. $44,000. Will trade for stove heated flat, clear residence, or farm. Address Y 482, Tribune.

WANTED—CHICAGO VACANT OR IMproved income; 4 flat heated building in Oak Park; also brick stove heated 6 flat.
HELMICK, 40 N. Dearborn-st.

21 NEW APTS ROGERS PARK NEAR lake; close in; small seller or choice farm. Address A 262, Tribune.

FOR EXCHANGE—6 FLAT BLDG.; RENT $6,500; mtg. $35,000. Will consider clear vacant. ANDRUSKI, 111 S. Dearborn-st.

EXCH. — 4 FLAT BRICK, EDGEWATER; stove ht.; rent $864; small mtg.; for res., or farm. Address H A 524, Tribune.

NEW CORNER 18 APT. BLDG.; RENT $11,000; no concessions; mtg. $50,000. What have you? Address E N 232, Tribune.

FOR EXCHANGE—$7,500; RENT $1,218; Kenwood 3 flat bldg.; mortgage $3,000. BENJ. BISSINGER, 69 W. Washington-st.

TO EXCHG.—SMALLER CLEAR AND CASH for 6 flat; also $20,000 clear residence. Address H D 203, Tribune.

EXCHANGE—BY OWNER—NEW 2 FLAT, Rogers Park. Want residence, North. Address G 400, Tribune.

EXCHANGE 28 FLAT BLDG., EXCELLENT location; 1 rear old; always rented; for residence. DETTE, 4220 Lincoln-av.

CAN EXCH. 6 FLAT, SOUTH SIDE, AND West Side, for good small farms.
FLETCHER, 453 W. 63d-st.

TO EXCH. FOR GOOD N. S. 6 AP

AUTOMOBILES—GASOLINE.

Opportunity SALE

Jan. 5th to 15th

We will Offer For Sale Used

STUDEBAKERS
DODGES
FORDS
CHEVROLETS
OVERLANDS
BUICKS
REOS

$100 TO $200

Below Market Value.

SEE THEM TODAY
SMALL DEPOSIT WILL HOLD CAR UNTIL SPRING
TIME PAYMENTS

We Will Take in Your Old Car.

OPEN SUNDAYS.

L. Markle Co.

21st and Michigan-av.

Studebaker Distributors.

MERCER

USED 22-72 SPORTABOUT, TOURING, AND SPEEDSTER. PRICES RIGHT. WILL CONSIDER TRADES ON OTHER MAKES.

HUPMOBILE

1916 AND 1917 ROADSTER AND 5 PASSENGER.

ALL CARS GUARANTEED AS REPRESENTED. DEMONSTRATIONS GLADLY GIVEN.

THE SCHILLO MOTOR SALES CO.
2317 S. MICHIGAN. PH. CAL. 4707.

ROAMER

1918 Liberty town car, absolutely new.
1918 Davis chummy roadster.
1916 Overland touring.
1916 Maxwell 5 pass. touring.
1914 Studebaker 6 pass. touring.
1914 Winton 6-48 touring, winter top.
1914 Packard 2-44 tour., winter cushions.
1915 Premier 7 pass. touring.
ROAMER MOTOR CAR CO.,
2240 Michigan-av. Calumet 6920.

I OWN AN 8 CYLINDER, 7 PASSENGER Oldsmobile, latest type, used 60 days. This car is in beautiful condition and runs like a clock mechanically. It is better than new. The paint and tires are like new. I have a good reason for wanting to dispose of it within the next few days. I might consider time payment or take a smaller car in on trade.
H. S. WHITNEY, 4485 N. Paulina-st. Tel. Ravenswood 9699.

HUDSON SUPER-SIX CABRIOLET—A VERY desirable type of convertible car which seats three passengers comfortably. Well painted in dark blue and upholstered in black leather. Completely equipped, including spot light, rear bumpers, trunk rack, step plates, etc. In nice mechanical condition. Reasonably priced at $1,350.
CADILLAC AUTOMOBILE CO. OF ILLINOIS.
2300 Michigan-av. Calumet 4841.

BARGAIN FOR CASH OR TERMS—OLD cars in exchange on new or used Dodge Brothers sedan, Dodge Brothers touring, Studebaker series 18 4 cyl. 7 pass. Studebaker series 16 6 cyl. 7 pass. Maxwell, nearly new. Overland roadster, Brisco tourer. Ford touring. 3301 W. North-av. Albany 483.

TERMS

We have a number of fine Used Cars at extremely low prices on time payments.
MARQUETTE MOTOR SALES CO.,
341 Monadnock Block. Harrison 4352.

1917 FORD SEDAN, ELABORATELY EQUIPped with Delco, Davis starter, electric lights, wiring all laid in conduits, 6 demountable rims with new tires, assembled carburetor, new motor, now on running board. Call at 4709 W. Kinzie-st.

$350 TAKES MY 1916 6 CYL. 7 PASS. car in good condition throughout, with fair tires. This car is a buy and the price is right. See this at once.
MORTIMER.
1631 Michigan-av. Calumet 1061.

1916 HUDSON 6-40 7 PASS., FULLY equipped; good tires, with one extra, and mechanical condition; to sell this car at once will take $950.
MORTIMER.
1631 Michigan-av. Calumet 1061.

1917 STEARNS-KNIGHT, 4 CYL., 7 PASS. touring car; just rebuilt; Goodyear cord tires and bumper; must be seen to be appreciated.
Calumet 100. STEARNS, 2431 S. Mich.-av.

HUDSON SUPER SIX, 5 OR 7 PASS. TOUR. car; practically new; fully equipped; extras; exceptional; terms. Owner wants suit will take your car in trade. Glaser, 1455 Michigan-av. Calumet 4214.

$350 TAKES MY 1915 MODEL 81, 4 CYL., 5 pass. Overland touring, in fine condition; will sacrifice for cash. Phone before 8 a. m. or 6 p. m. Hyde Park 10478.
5355 Cottage Grove-av.

CLASSY, FOUR CYL. ROADSTER. FOUR passenger; wire wheels, elec. starter, lights. Great tires, perfect mechanical condition. Will sacrifice. Address H C 525, Tribune.

NEW PREMIER-ALUMINUM SIX, 6 WIRE wheels, Goodyear cord tires, bumper, spotlight; extras complete; late 1917 model; can be bought for $1,500 cash. Sunnyside 2054.

AUTO FOR SALE — SPECIAL BUILT Stearns-Knight 8 cyl. Silent Knight engine; will sell cheap; car in fine condition. Call Sherman, Garage, 623 Dole-av.

WINTER CLEARING SALE—LATE MODELS Oakland, Chevrolet, Paige, Maxwell, and Overland from $100 and up. Look for bargains. 3545 W. North-av. Albany 50.

1917 STUDEBAKER CABRIOLET, 6 CYL., 3 pass.; like brand new; must sell cheap, or will take your car as part cash. Must sell; Prospect 1000.

BRAND NEW OVERLAND TOURING CARS, model 90; while they last at cut prices. Used Dents. TENNANT OAKLAND CO., 2447 Michigan-av.

USED CAR BARGAINS AT APPERSON MOtor Car Co., 3300 Indiana-av. Phone Douglas 4202.

FOR SALE—2. NEARLY NEW; HAVE BEST equipment; cost $2,000 each; will sell for $500 each. 5129 Broadway. Edgewater 2304.

LATE MODEL BUICK CABRIOLET, USED 4 months; like new; will consider reasonable cash offer. Kenwood 9125.

1918 BABY GRAND CHEVROLET—SEE IT at the Overland Country Club with winter top. 3545 W. North-av. Albany 50.

COLE 8, 4 PASS., FINE COND., TIRES LIKE new; bargain. RAY, 902 Winona. Edgewater 3613.

1915 CHEVROLET BABY GRAND TOURING car, worth $400; will sell for $250. Address H D 192, Tribune. Call Normal 1621.

CADILLAC—BARGAIN. PACKARD LIMOUsine and summer type 7 passenger. Price right. Tel. Wabash 6918.

OAKLAND ROADSTER—BEST COND.; JUST overhauled; $175. 4341 Prairie. 2d. Drexel 4156.

FOR SALE—1917 ALLEN SEDAN, EXCELlent condition throughout, attractive price. Stanley Motor Carriage Co., 2101 Indiana-av.

1916 CADILLAC; EASY TERMS. TAKES Ford. 1917 Maxwell. 834 42d-st.

FORD SEDAN, DEMONSTRATOR, 4 MOS. old. JACOBS, 3816 Wabash-av.

FOR SALE—BUICK LITTLE SIX, 1917; LITtle used. Address H C 343, Tribune.

$135 CASH BUYS LIGHT 5 PASS. TOUR. car. Tailor, 439 N. Clark-st.

FORD 1917 TOURING. LAWDER WINTER top. Drexel 6767.

FORD ROADSTER, GOOD CONDITION; $75 worth of extra equipment. Edge. 3401.

FOR SALE—PACKARD 3-38, 7 PASS. TOUR. car. Has new. Tel. West. 38.

AUTOMOBILES—GASOLINE.

Automobiles

TRADED IN ON

NEW DETROIT ELECTRICS

Stearns-Knight Sedan, 1917, driven 2,800 miles. Brand new cord tires, two extra. Looks like new.

Chalmers Town car, 1918 model, like new; extra equipment; about one-half price.

Chalmers Coupe, 1918 model, extra equipment; real bargain.

Premier, 1917, 6 cylinder, 7 passenger, electric gear shift, brand new cord tires, wire wheels.

Studebaker Cabriolet, 1917. Just like new.

Pathfinder, 7 passenger, late model; inclosed top.

Regal Coupe.

Cole, 1917, 7 passenger, wire wheels, cord tires. Practically new; driven 2,000 miles.

Mercer, 1916 model, 6 passenger, low and racy.

Elgin Six, touring car, like new.

The large number of high grade gas cars offered in trade for DETROIT ELECTRICS—CAR OF UTILITY AND ECONOMY—permits us to make exceptionally attractive prices on cars listed above.

ANDERSON ELECTRIC CAR COMPANY.
2416 Michigan-av. Calumet 4789.

Clearance Sale

HIGH GRADE CARS.
50 REAL BARGAINS—50.
1617-1619 MICHIGAN-AV.
HARVEY AND GALLAGHER

1917 Oakland, new	$ 850
1916 Buick 5 pass.	375
1916 Dodge 5 pass.	475
1916 Oldsmobile 8 cyl.	675
1916 Holiday 5 pass.	600
1916 Cole "8"	650
1916 Haynes	750
1916 Peerless 8	1,250
1915 Apperson Sedan	700
1916 Cole Coupe	700
1917 Chandler	850
1915 Abbott-Detroit	400
1916 National	900
1916 Studebaker	300

Also 50 others.

High grade cars. Look them over and make offer. Dealers invited.

LOOK! LOOK! LOOK!
Used Car Buyers.

Do you want a good standard make of late model and at a price unheard of? Then read the following list:
1917 5 pass. Oakland, 6 cyl.
1917 3 pass. Reo, 4 cyl.
1916 6 pass. Case, 4 cyl.
1917 5 pass. Scripps, 4 cyl.
1915 5 pass. Maxwell, 4 cyl.
The above cars are all in A1 shape throughout, repainted and gone over in every detail, all equipped with electric light and starter and are practically as good as new.
Remember these cars must be sold regardless of what they cost us. This is your opportunity to profit by our loss. Don't wait, but come today.
Terms—Time—Or Trade.
See Alexander at 2211 S. Michigan-av.

MARMON

34 SEDAN.

New six pass. custom built Sedan body, mounted on 1917 34 Marmon chassis. Car has been delivered only short time, run only 400 miles; color Hurstan blue. Cannot be duplicated for less than $5,400. Owner has best of reasons for selling. This is the most attractive Sedan you have ever seen; price $4,000; will trade.
MR. WHITE, Calumet 5604.

1917 JORDAN 7 PASS., WIRE wheels $1,700
1917 Jordan 4 pass. coupe, wire whls. 1,650
1917 Reo touring, 6 cyl. 1,550
1916 Chalmers, 6 cyl. 5 pass. 550
1917 Liberty, 6 cyl. 5 pass. 800
1917 Woods Dual Power coupe 1,000
1917 Premier, 6 cyl. roadster, like new. 1,000
1917 Haynes, 5 pass., new tires, fine 875
1917 H. A. L. 12, 7 pass., refinished.. 1,250
Above cars on display at CHICAGO MOTOR CAR CO.
Phone Calumet 6070. 2313 Michigan-av.

AUTO FINANCE CO.
WILL SELL YOUR ANY MAKE OF CAR, NEW OR USED, OR PURCHASE SAME FROM ANY DEALER OR INDIVIDUAL ON LIBERAL TIME PAYMENTS.
ALSO ADVANCE MONEY ON YOUR CAR. TAKE UP DEALERS' NOTES, AND GIVE EXTENDED TIME FOR PAYMENT. 924 S. MICHIGAN-AV., SUITE 644 RAILWAY EXCHANGE BLDG. HARR. 772.

DODGE BROTHERS CLOSED CARS, NEW and 1917 trades and terms.
NORTH SIDE MOTOR SALES CO.,
3301 W. North-av. Albany 483.

FOR SALE—1916 AND '17 FORD CARS. ALL types and models, closing out second hand cars.
RUE MOTOR CO.,
[on Auto Row]
See Mr. Davis.
2441 Michigan-av. Calumet 7340.

1918 DODGE TOUR.; WILL SACRIFICE. 1917 Chevrolet roadster, almost new; will take Ford in part payment.
1917 Chevrolet touring, very cheap.
Ford tour., like new, $225.
2049 Milwaukee-av. Irmitage 2840.

WHY PAY WAR TAX AND FREIGHT?
We can sell practically new Elgin, $650; Oakland, $625; Dodge, $635; Overland, $500; 1917 Ford touring, $350; Ford roadster, $300.
ERWIN GREER, 1515 Wabash-av. Calumet 4600.

1918 FORD ROADSTER, $35 CASH.
1918 Ford Touring Car, $50 cash.
Balance $32 a month; will hold for 3 months. Spring delivery. Order now and protect yourself against advance in price.
Address H E 437, Tribune.

FORDS, DODGES, BUICKS.
100 other used cars to select from.
ERWIN GREER AUTOMOBILE COMPANY,
1515-17 Wabash-av. Calumet 4600.

1918 OAKLAND COUPE; RUN LESS THAN 250 miles; like new; five wire wheels will take any small car as part payment. 2441 MICHIGAN-AV. SCHULTZ. Calumet 100. 2431 S. Michigan-av.

1917 LEXINGTON CLUBSTER, ALMOST new with spot light, tire chains, neutral lock, new goodyear spare tire, bumper, radiator, liability and fire insurance till July, 1918. Ph. L. V. 7373. Mr. Burke.

PAIGE 7 PASS. SEDAN, LIKE NEW. BIG bargain, $1,250; use small car in trade. Hemwall Auto Exchange, 5314 W. Madison-st. Austin 7.

REO 6 CYL. DEMONSTRATOR, GUARAnteed extra tires, bumper, and spot light; car like new; look at this bargain. 7813 S. Halsted. Vincennes 327.

FOR SALE—COLE 8; GOOD CONDITION; 5 good tires; no reasonable offer refused. Private owner. Call Garfield 5419 on Sunday or Canal 5611 on week days.

1917 7 PASS. OVERLAND, MODEL 85-6; been run only a few weeks; extra tire, seat covers, bumper; guaranteed condition. 3739 North-av.

FOR SALE—STUTZ 4 PASSENGER; FULLY equipped; 6 wire wheels; winter top. Can be seen 175 E. Chicago-av. Mr. Woodbridge. Phone Central 8001.

1915 PATHFINDER, 7 PASS. LIMOUSINE, good mechanical condition and tires; cheap at $2,225; price $400 cash. Phone McKinley 1000.

1917 SCRIPPS-BOOTH ROADSTER.
TRIANGLE MOTORS, INC.
2211 Michigan-av. Calumet 6813.

SELL OR TRADE MY 1917 FOUR PASSENger coupe; run only few months; cost nearly $3,000. Address G X 267, Tribune.

FOR SALE—CADILLAC, LATE MODEL, 8 cylinder, 7 pass., $700. Armour Garage, 4042 Michigan-av.

$350 OR BEST CASH OFFER TAKES MODel 80 1915 Overland 5 pass. touring, fully equipped. Phone Stewart 60.

FORD, ELEC. STARTER, DEMOUNT. rims, 31x4 tires, $395. 31 E. 31st. Normal 8663.

1916 BUICK TOURING, COMPLETE with winter top, extra tire, etc., $625.
DAVIS, 5071 Ridge-av. Ravenswood 219.

CADILLAC COUPE, SEATS 4; GOOD MEchanical condition; remaining bargain; cash or terms. Phone Midway 6623.

1917 FORD, 2 MO. OLD, DRIVEN 1,400 mi., like new; best cash offer takes it. Drexel 4525.

1916 DODGE TOURING, PERFECT MEchanical condition; will sacrifice for cash. 1421 Adams-st. West 2905.

FOR SALE—FORD ROADSTER, GOOD AS new; demountable rims, oversize tires, and all extras; $300. H. STAFF, 1120 E. 47th-st.

FOR SALE—DODGE TOURING, RUNS WELL, good cond.; $75. 3443 Wabash-av., rear.

DODGE TOURING, 1916, IN FINE CONDItion with five good tires. Calumet 6070.

FORD CARS, 10 OF THEM, AT YOUR OWN price. 1621 Prairie-av. Cal. 3647.

4 UP TO DATE CUNNINGHAM LIMOUsines. Call, write, 2129 Indiana-av.

BARGAIN—1916 SCRIPPS-BOOTH ROADster, Monticello 114.

FOR SACRIFICE 1916 OAKLAND SIX; UNusually fine condition. Call Monticello 651.

AUTOMOBILES—GASOLINE.

Locomobile

Now is the time to buy a used car even if you are not going to use it until next Spring. We will take a deposit on any used car that you may select and hold it for you until the desired delivery date. On account of the great Government orders where steel is used it is hard for the automobile manufacturers to get material and therefore they are cutting down their output of new cars. Buyers will not be able to get new cars and will not trade in their cars, so that used cars will be scarce and very much higher priced. You will save money by buying now the car you want next Spring.

LOCOMOBILE 1915 6 cyl. limousine 98 horsepower, 7 passenger; tires in good condition; is guaranteed by the Locomobile Company. Price, $2,500.

LOCOMOBILE, 1915 Berline, 6 cylinder, 48 horsepower, 7 passenger, is guaranteed by the Locomobile Company. Price $2,750.

WINTON BERLINE 1916, 7 passenger, 6 cylinder, 48 horse power; in excellent condition; Paint, tires good; price $2,475.

LOCOMOBILE 1913 6 cylinder 38 horsepower 5 passenger touring car, electric lights and starter; in good running condition; price, $500.

STUDEBAKER 1917 4 cylinder 24 horsepower, 7 passenger touring; electric lights and starter; in good mechanical condition; good tires. Price $500.

Our plan of overhauling and rebuilding in our shops makes each Locomobile buyer a firm believer in the fact that a high grade used car properly overhauled is a good investment.

Cars may be bought on time.

The above is only a partial list; many other models to select from.

LOCOMOBILE COMPANY OF AMERICA,
2000 Michigan-av.
Chicago, Ill.
Calumet 380.

Used

Dodge Brothers Motor Cars

Good sturdy cars, ready for any amount of hard service. Look well and run well. Two coming good bargains on hand today. Come and see them. Will accept you Ford as part payment.

Dodge Brothers Touring	$400.00
Dodge Brothers Roadster	475.00
Overland Roadster	300.00
Maxwell Touring	250.00
Fords	$150.00 to 300.00

TIME PAYMENTS.

Dashiell Motor Co.
Dodge Brothers Motor Cars,
2412 Michigan Ave.

Real Bargains

IN BUICKS AND OTHER MAKES.
1917 D35 Buick tour. $500
1917 D45 Buick light 6, $750.
1917 D44 Buick roadster, $750.
1916 D55 Buick tour., lig. 6, $800.
1916 D45 Buick tour, light 6, $550.
1916 Oakland, 6 (Six) winter top, $600.
1917 Maxwell, 4 cyl. roadster, $300.
1917 Studebaker, 6 cyl., cabriolet, $700.
1914 Buick roadster, big 6, $800.
Act quickly. Cars all these prices won't last long. All in perfect mechanical condition. Liberal terms.

CHICAGO AUTO SALES

1426 Michigan. Calumet 5726.
OPEN SUNDAY.

BUICKS

1916 6 cyl., 5 pass. Buick.
1916 6 cyl., 2 pass. Buick Cabriolet.
1916 6 cyl., 3 pass. Buick Roadster.
1915 4 cyl., 5 pass. Buick.
1916 12 cyl., 7 pass. National.
1916 7 pass. Overland, 6 wire wheels. Late model 6 cyl., 5 pass. Buick. Late model, 6 cyl. 7 pass. Buick.

H. & L. Buick Sales Co.
2415 MICHIGAN-AV.
CALUMET 7329-7330

1918 SEDAN—
This car is brand new, the most beautiful light "6" 5 passenger sedan in Chicago; was made to order for an official of the Saxon Company; equipped with five cord tires; the upholstery is of blue broadcloth; car is finished with wire wheels; cost $1,750 one month ago; run 1,000 miles; first fair offer takes same.
QUALITY AUTOMOBILE CO.,
2437 Michigan-av. Cal. 1865. Open Sunday.

CHANDLER ROADSTER 4 PASSENGER

Latest 1917 model, driven 3,000 miles, in excellent mechanical condition. See this car if you want a bargain at the
RAUCH & LANG CARRYALL SHOP,
Calumet 4712. 2349 Michigan-av.

GENUINE WINTER BARGAIN

Will sacrifice my 1917 5 passenger Willys Knight touring car $475. This car has always had the best of care and practically good as new throughout and completely equipped, up to date; good tires all around, 1 extra on rim; original cost $1,200. Phone Garfield 2501.

KISSEL KAR SEDAN—
6-42. 1916 Model.
A car with good power, plenty speed; just refinished and overhauled.
PARAMOUNT AUTO EXCHANGE,
1462 Michigan-av.
Open Sunday. Calumet 7231.

STUDEBAKER COUPE—
1915; 6 cyl.
Just refinished dash and overhauled; will guarantee; bargain price, $390.
PARAMOUNT AUTO EXCHANGE,
1462 Michigan-av.
Open Sunday. Calumet 7231.

1913-4 CYLINDER CADILLAC WITH LIMousine and touring bodies, good condition, new tires; just the car for a man of reasonable offer refused; small cash payment, balance time. Hyde Park Auto Co., 2216 Michigan-av. Telephone Calumet 6720.

I HAVE A DANDY 1916 DODGE ROADster, in fine condition; good tires, with one extra; otherwise fully equipped, that I will sell for $450. This is a bargain.
MORTIMER.
1631 Michigan-av. Calumet 1061.

1918 DODGE.

My 5 pass. tour. car, limousine body, used 4 weeks; compelled to sell. Ph. Cal. 1580 from 2 to 4 today, other days Central 5635.

MODEL D-45 BUICK LIGHT "6" TOURING car; fully furnished. Brand new $200 winter top. A wonderful value. Quality Automobile Company. 2437 Michigan-av. Calumet 2865. Open Sunday.

TOURING CAR, LATEST MODEL, WELL known make, driven only 2,000 miles; will sell $400 less than actual cost. Write L. M. SCOFIELD, 209 E. Garfield-blvd. Phone Drexel 442.

CADILLAC 8.

1917, md. 55, 4 pass. phaeton; run 6,000 mi.; $1,800. Phone Kenwood 3782.

PRIVATE PARTY WILL SELL 6 CYL. D 44 Buick roadster for $575; mechanically perfect; like new; 2 new Silver Town cords. Address Y 584, Tribune.

PACKARD LIMOUSINE, IN EXCELLENT condition; tires nearly new; fine livery car; terms to responsible party. Call at 4744 N. Kedzie-av. Manor Auto Sales Co.

FORD BUYERS SAVE $25—SPRING RUSH is on. Get your Ford now before increase. Special prices on del. jobs and terms this week. Address Y 521, Tribune.

1917 BUICK "6" SEDAN, DRIVEN LESS than 3,000 miles; guaranteed; new cord tires; price $1,225. Quality Automobile Co., 2437 Michigan-av. Cal. 1865. Open Sunday.

CADILLAC 8 CYL., 7 PASS. LIMOUSINE, overhauled and refinished; an excellent rent car; will sell cheap and give terms.
BIRDSYES CO., 2215 Michigan-av.

1917 FORD, COMPLETELY EQUIPPED; price $275; must be sold today. Address G X 302, Tribune.

1916 SEDAN—ELECTRIC STARTER AND lights, dem. rims, run 2,000 miles, $795, cash or terms. 2634 Michigan-av.

CHEVROLET ROADSTER — AMESBURY model. Fine condition. Cost $485. Cheap for cash. Phone Hyde Park 8172.

USED STANLEY CARS, BOILERS, BURNers, or complete power plants. Phil Johnson, 3373 E. 91st-st.

FOR SALE—3-38 PACKARD LIMOUSINE; 4 door Kimball body, Westinghouse shock absorbers, A1 condition. Rysell, 4847 Ellis-av.

TWO 1917 FORDS, LIKE NEW, USED about 3 months; $700 N. Halsted-st. Phone Lake View 7070.

1917 MODEL FORD ROADSTER, RUN 700 miles; perfect condition, can be seen at Birchwood Garage, 3132 Broadway.

7 PASS. OVERLAND 6, PERFECT CONDItion; new tires; will sell cheap for cash. Address G 216, Tribune.

1917 FORD CUPELET, DEM. RIMS, speedometer, shock absorbers, extra tire, $425. 6021 Normal-blvd, Englewood 3965.

1918 FORD SEDAN; NEW. DEMOUNTable rims, over size, non skid tires, Perry lock and starter. Address A 531, Tribune.

FOR SALE—SCRIPPS-BOOTH CYCLECAR; good cond.; $75. 3443 Wabash-av., rear.

DODGE TOURING, 1916, IN FINE CONDItion with five good tires. Calumet 6070.

FORD CARS, 10 OF THEM, AT YOUR OWN price. 1621 Prairie-av. Cal. 3647.

4 UP TO DATE CUNNINGHAM LIMOUsines. Call, write, 2129 Indiana-av.

BARGAIN—1916 SCRIPPS-BOOTH ROADster, Monticello 114.

FOR SACRIFICE 1916 OAKLAND SIX; UNusually fine condition. Call Monticello 651.

AUTOMOBILES—GASOLINE.

CADILLAC

USED CAR DEPARTMENT

CARS OF PROVEN QUALITY REASONABLY PRICED.

CADILLACS

1917 Limousine.
1917 7 passenger.
1916 7 passenger.
1916 Salon Touring.
1916 Brougham.
1915 Touring and demountable top.
1915 Salon Touring.
1914 Sedan.
1914 Landaulet.
1914 Touring and demountable top.
1913 5 passenger.
1913 Phaeton.
1913 Limousine.
1913 6 passenger.
1912 Berlin Limousine.

MISCELLANEOUS MAKES.

1917 Studebaker Cabriolet.
1917 Jeffery Touring.
1917 Reo "8" Touring.
1916 Hudson Touring.
1916 Willys-Knight Limousine.
1916 Stearns Knight Limousine.
1916 Hudson Cabriolet.
1916 Chandler Limousine.
1916 Oakland "8" Touring.
1915 Franklin Touring.
1915 Winton Touring.
1915 Reo Touring.
1914 Franklin Touring.
1914 Pierce Arrow Limousine.
1914 2-38 Packard Touring.
1913 Locomobile Touring.
1913 Oldsmobile Touring.
1913 White Town Car.
1912 Locomobile Touring.
1912 White Coupe.
1912 Marmon Touring.

A COMPLETE DESCRIPTIVE BULLETIN MAILED ON REQUEST.

CADILLAC AUTOMOBILE COMPANY OF ILLINOIS.
2301 Michigan-av. Calumet 4841.

REBUILT HUDSONS

CLOSED CARS

FOLLOWING VALUES INCLUDE LIMOUSINES, TOWN CARS, SEDANS, CABRIOLETS, AND COUPES.

ALL OF WHICH HAVE BEEN THOROUGHLY OVERHAULED, REPAINTED, AND EQUIPPED WITH NEW TIRES.

Louis Geyler Co.

HUDSON DISTRIBUTORS,
25TH AND INDIANA-AV.
CALUMET 3226.

APPERSON

DIRECT FACTORY BRANCH.

1916 6 cyl. Apperson 4 pass. Chummy Roadster, like new	$ 800.00
1915 4 cyl. Apperson, 5 pass. Touring car	500.00
1916 4 cyl. Apperson 5 pass. Touring car [new]	950.00
1916 8 cyl. Apperson 4 pass. Chummy roadster	1,000

APPERSON MOTOR CAR CO.
3300 INDIANA-AV. DOUGLAS 202.

1917 PACKARD

A RARE OPPORTUNITY.

Owner changing business desires to dispose of his car. Seven passenger twin six Packard Limousine (Imperial Berlin); 10 months old; never driven off Chicago blvds., contains new electric heater, large Westinghouse absorbers front and rear; large, roomy gray summer body; new rear covers; in fact, everything possible pertaining to motor comfort. Car is in perfect mechanical condition. Total outlit cost $6,500. This car is as good as new, and a wonderful opportunity for some one to get an expensive outfit for a great bargain. Address G. T., ROTHERMEL 318, 39 S. La Salle-st. Drexel 1384, Central 2375.

Buick Bargains

1917 D-45 6 cyl. tour. $850
1917 D-45 6 cyl. tour. 800
1916 D—45 6 cyl. tour. 650
1916 D-45 6 cyl. tour. 675
1917 D-35 4 cyl. tour. 650
1917 D-34 4 cyl. roadster 525
1916 Oakland 6 sedan 650
1918 Saxon 6 cyl. roadster 650

NORTH SIDE BUICK SALES CO.
924 Sheridan-rd. Lake View 6901.

FORDS, TOURING, RUNABOUTS, COMMERCIAL CARS
10, 1918-17-16-15-14 TOURING, $150 TO $325.

1916 RUNABOUT, DEM. WHEELS, STARTER, WINTER TOP, $225.
1914 RUN ABOUT, DEM. WHEELS, $150.
5, 1916-15-14 COMMERCIAL CARS, OPEN AND CLOSED BODIES, $200 TO $350.
THESE ARE ALL FORCLOSURE CARS AND MUST BE SOLD AT ONCE. 3046 LINCOLN-AV.

PAIGE SEDAN, 1917, 7 passenger, 1917, 6 cylinder, Continental motor, and completely equipped. This car has been driven but 4,300 miles and is the very latest model. Here is a rare opportunity to secure one of these beautiful models at a very attractive figure. Will trade; same guarantee as new car. See MR. BUNKER.
BIRD-SYKES CO., 2215 Michigan-av.

$75 CASH.
BALANCE EASY PAYMENTS; FORD TOURING CAR; PERFECT MECHANICAL CONDITION. 2626
H. HATCHER, 216 E. 33D-ST.
DOUGLAS 7674.

1915 MARMON 41, 7 PASSENGER TOURing car; very attractively painted blue with carmine striping. A capable and dependable machine (See No. 518). Ask for complete descriptive bulletin.
PACKARD MOTOR CAR CO. OF CHICAGO.
Michigan-av. at 24th-st. Calumet 7400.

FORD WITH SPEEDSTER BODY, DEtachable wire wheels, starting and lighting system, Stromberg carburetor and high tension magneto, top and side curtains. Come and take a look at it. E. F. Ingals Jr., 5540 Woodlawn-av.

WILL SELL MY CAR FOR $350, OR TRADE for Ford; has coupe and touring bodies, elect. starter, generator, bumper, spotlighter, clock, good tires, etc. 6531 S. Artesian-av. Phone Prospect 1739.

$280 TAKES MY NEW FORD AUTOMOBile; run couple of months; if purchased today, with war tax, freight, etc., the cost would be $380. C. R. Stark, business phone Randolph 2585.

FOR SALE—STEARNS KNIGHT ROADSTER; mechanism and paint in excellent condition; must carry storage; bargain if taken at once. UNIVERSAL GARAGE, 4644 N. Clark.

FOR SALE—1918 FORD 5 PASS. TOURING car, fully equipped; has been driven exactly 1 week; $50 off the list price.
O'BRIEN 1739 McCormick Bldg. Phone Harrison 1650.

SAXON ROADSTER, DRIVEN 4 MO., MEchanically perfect; inclosed glass top, also summer top; best offer takes it; cost $455. Address J D 226, Tribune.

FOR SALE—PIERCE-ARROW 7 PASS. touring, in excellent condition; no reasonable offer refused; good to convert into funeral car; $1,500. MR. DAVEY.

SACRIFICE 6 CYL., 7 PASS. NORWALK tour. car, 90 h. p., Herschell-Spillman motor, elect. gear shift, inclosed; winter top, fine tires; $285. Koenigsberg, 438 N. Clark-st.

REO CAR FOR SALE, 1913; ELECTRIC lights and starter, extra tire, shock absorbers; must be sold today; $100. 2329 Calumet-av. Phone Calumet 5373.

1917 PACKARD TWIN 6 CLUB RODASTER, winter top, fully equipped, perfect mechanical condition; a real bargain. Ph. Calumet 5720. 1426 Michigan-av.

1917 5 PASS. OVERLAND, MODEL 85-6; been run only a few weeks; extra tire, seat covers, bumper; guaranteed condition. 3739 W. North-av.

1917 MODEL FORD TOURING, DETROIT winter top, good condition, sacrifice $300. Ravenswood 1730. 4860 Broadway.

MODEL 18 1918 7 PASS. WESTCOTT $1,250. S. J. Matherson, 818 W. 35th-st. Yards 1627.

654 HUDSON, WITH WINTER AND SUMmer top; A1 condition; will demonstrate; must sell quick. Doug. 704. 209 E. 35th.

$350 BUYS MY 1916 OAKLAND TOURING car; mechanically perfect; all new tires. 1437 Hollywood-av.

MITCHELL, 1917 SEVEN PASS. TOURING; mechanically perfect; owner; $900. Address H 221, Tribune.

CADILLAC—1913, LIMOUSINE TOP, GREAT bargain. States Garage, 3016 W. 12th-st.

E. B. Floren. Telephone Kedzie 6781.

LATE MODEL HUDSON SUPER SIX, 7 passenger; Sport; very good condition; just repainted. BARRY SALES CO., 742 Barry-av.

DODGE 1916, WINTER TOP, FOR SALE—Perfect condition; $125. Lake View 8703 or Lincoln 2342.

WISH TO SELL AT ONCE MY $2,500 CAR, to meet expenses; your offer takes it. Phone Midway 7957. Calumet 6506 after 6 p. m.

BARGAIN, 1918 MAXWELL, RUN BUT 500 miles; $650; time payment if desired. Address H 221, Tribune.

6 GENUINE 1917-18 FORD TOURING cars, $200 each. 3415 Madison-st.

PAIGE COUPE, COST $1,850; MY PRICE $350; self-start. Address H C 398, Tribune.

FOR SALE—1916 FORD ROADSTER, LIKE new; $235. 2819 W. Lake-st. Car. 5063.

BARGAIN — 1916 MAXWELL TOURING, 5920 Elizabeth. Normal 9230.

FOR SALE—CASE ROADSTER, 32 H. P., cheap. STRICKER, 6244 Greenwood-av.

AUTOMOBILES—GASOLINE.

S. & L. FORD Headquarters

FOR SALES AND SERVICE.

WE GUARANTEE THAT ALL WORK DONE BY US WILL GIVE SATISFACTION.

WE HAVE ON HAND AT ALL TIMES THE MOST COMPLETE STOCK OF FORD PARTS IN THE CITY.

S. & L. Motor Co.

JACOB LINDHEIMER, President.
E. J. SHEEHAN, Vice Pres. and Gen. Mgr.
3812-16 WABASH-AV.

PHONE BOULEVARD 9100.

OPEN TILL 9 EACH EVENING AND ALL DAY SUNDAY.

MARMON

There has never been a time when we could offer such exceptional bargains in high grade used cars as at the present time. About 50 of these cars have been thoroughly overhauled, repainted, and look like new cars. Our policy is to give every purchaser a square deal. A few from our assortment are listed below:

Marmon 34 7 pass. tour.	$2,400
1917 Packard 7 pass. tour.	2,400
1916 Marmon 41 7 pass. tour.	1,200
1917 Stearns touring	950
1916 Stutz gentleman's roadster	1,000
1916 Buick roadster	700
1917 Premier 7 pass. tour.	1,200
1917 Jeffery 7 pass. tour.	900
1914 Hudson 5 pass.	450
1915 National 4 pass.	900
1914 Winton 7 pass. tour.	750

TERMS IF DESIRED.

Our Winter Bulletin, just out, giving descriptions and prices from $200 up.

MARMON CHICAGO COMPANY,
2430 Michigan-av. Calumet 543.

WINTON BARGAINS

ROADSTERS AND LIMOUSINES

1916 Hudson Super Six Tour.
1916 Jeffery Six Tour.
1916 4 pass. Winton Club Roadster.
1916 Chandler 4 pass. Club Roadster.
1915 Haynes 7 passenger.
1917 Hudson Super Six Limousine.
The above cars are all in first class condition. We also have a large selection of late-model touring cars at 1422 MICHIGAN-AV. PHONE CALUMET 1626.

We will trade in your car or give reasonable terms on any car in stock.

DON'T PAY CASH

WE WILL SELL YOU ANY ONE OF THE TEN POPULAR NEW CARS OF OUR LINE ON TERMS AS LOW AS $100 CASH. BALANCE'S TIME AND GUARANTEE 20 MI. ON A GALLON OF GASOLINE AND 10,000 MI. ON A SET OF TIRES.
We will also buy for you any used car or truck you may select from any dealer or individual.
MANOR AUTO SALES CO., NOT INC.
8th Floor, 70 E. Jackson. Wab. 5212.
Salesroom and Service Station,
4742-44 N. Kedzie-av. Mont. 654.

ELGIN

1916 Maxwell	$350
1915 Maxwell	325
1917 Ford, like new	475
1916 Regal	275
1916 Ford roadster, like new	250
1917 Dodge convertible sedan	700
1917 Elgin demonstrator touring	700
1917 Elgin demonstrator roadster	700

2427 Michigan. Calumet 6420.

OVERLAND COUPE—
Have purchased a touring car and have no use for my 4 pass. Overland Coupe. This car is equipped with electric starter and lights, demountable rims, and tires like new. Call today. Price reasonable.
MR. FORBES, Douglas 7075.
3322 S. Michigan-av.

1916 FRANKLIN, 5 PASS., SERIES 8, IN excellent mechanical condition; finish, upholstering, and tires very good.
Will sell or take in exchange such car as Buick, Ford, or Dodge in exchange.
F. S. JOHNSTON.
Chicago-av. and Adams-st.
Hinsdale, Illinois.

DAVIS TOURING, 1915 MODEL, 6 CYLINder, with electric lights and starter, 1 extra tire in perfect condition; must be sold at once; $250.
PARAMOUNT AUTO EXCHANGE,
1462 Michigan-av.
Open Sunday. Calumet 7231.

DODGE TOURING—
1917 Model.
Like new; best of condition; tire chains, tires new, and every detail perfect.
PARAMOUNT AUTO EXCHANGE,
1462 Michigan-av.
Open Sunday. Calumet 7231.

AUTOMOBILES—ELECTRIC.

DETROIT ELECTRICS

Cars Are Ready for Delivery.
Guaranteed Like New.

Detroit Electric, Modeo 66, with double drive, repainted, overhauled, and equipped with new batteries, wire wheels and cord tires.

Detroit Electric, Model 60, double drive, repainted, overhauled, and equipped with new batteries, wire wheels, and cord tires.

Detroit Electric, Model 63, 5 passenger, rear drive, overhauled, repainted, and equipped with new batteries, wire wheels, and cord tires.

Detroit Electric, Model 48, double drive, repainted, overhauled, equipped with new batteries, wire wheels, and cord tires.

Detroit Electric, Model 47, rear drive, repainted, overhauled, equipped with new batteries, wire wheels, and cord tires.

Detroit Electric, Model 42, forward drive, repainted, overhauled, equipped with new batteries and Mots tires.

Detroit Electric, Model 26, rear drive, equipped with new batteries, repainted and overhauled.

And approximately 12 other good rebuilt cars.

ANDERSON ELECTRIC CAR CO.
Manufacturers Detroit Electrics.

Direct Factory Branch.
2416 Michigan-av. Calumet 4789.

RAUCH & LANG

Renewed Electrics

GUARANTEED.
LIKE NEW.

AUTOMOBILES—ELECTRIC.

1915 DETROIT ELECTRIC, Model 68, with double drive, repainted, overhauled, and equipped with new batteries, wire wheels and cord tires. Terms if desired.

1916 DETROIT ELECTRIC, Model 60, double drive, repainted, overhauled, and equipped with new batteries, wire wheels and cord tires. Terms if desired.

1916 DETROIT ELECTRIC, Model 48, double drive, repainted, overhauled, equipped with new batteries, wire wheels, and cord tires. Terms if desired.

1916 DETROIT ELECTRIC, Model 47, rear drive, repainted, overhauled, equipped with new batteries, wire wheels, and cord tires. Terms if desired.

1916 DETROIT ELECTRIC, Model 42, forward drive, repainted, overhauled, equipped with new batteries and Mots tires. Terms if desired.

1916 DETROIT ELECTRIC, Model 26, rear drive, equipped with new batteries, repainted and overhauled. Terms if desired.

1917 DETROIT ELECTRIC, Model 47, rear drive, repainted, overhauled, equipped with new batteries, wire wheels, and cord tires. Terms if desired.

1917 DETROIT ELECTRIC, Model 48, double drive, repainted, overhauled, equipped with new batteries, wire wheels, and cord tires. Terms if desired.

1917 DETROIT ELECTRIC, Model 63, 5 passenger, rear drive, overhauled, repainted, and equipped with new batteries, wire wheels, and cord tires. Terms if desired.

1917 DETROIT ELECTRIC, Model 66, with double drive, repainted, overhauled, and equipped with new batteries, wire wheels and cord tires. Terms if desired.

Detroit Electric, Model 60, double drive, repainted, overhauled, and equipped with new batteries, wire wheels, and cord tires.

Detroit Electric, Model 63, 5 passenger, rear drive, overhauled, repainted, and equipped with new batteries, wire wheels, and cord tires.

Detroit Electric, Model 48, double drive, repainted, overhauled, equipped with new batteries, wire wheels, and cord tires.

Detroit Electric, Model 47, rear drive, repainted, overhauled, equipped with new batteries, wire wheels, and cord tires.

Detroit Electric, Model 42, forward drive, repainted, overhauled, equipped with new batteries and Mots tires.

Detroit Electric, Model 26, rear drive, equipped with new batteries, repainted and overhauled.

And approximately 12 other good rebuilt cars.

ANDERSON ELECTRIC CAR CO.
Manufacturers Detroit Electrics.

Direct Factory Branch.
2416 Michigan-av. Calumet 4789.

MOTOR TRUCKS.

PACKARD

USED TRUCK BARGAINS.

Never was there a better time to buy a used truck. The prices are lower now than they will be in a few months if present conditions continue.

Packard 1917 8 ton stake body.
Packard 1917 2 ton stake body.
Packard 5 ton stake body.
Packard 4½ ton chassis.
Packard 3 ton chassis.
Packard 2 ton stake body.
Nelson Le Moon 2 ton express body.
Sauer 5 ton stake body.
Atlas 2 ton chassis.
Old Hickory ¾ ton panel body.
Flint 1 ton panel body.

Terms given, if desired.

USED TRUCK DEPARTMENT.

PACKARD MOTOR CAR CO. OF CHICAGO.
4357 Wabash-av. Calumet 7400.

THE SAFEST PLACE
TO BUY A USED TRUCK.

USED TRUCKS.
1½ TON MENOMINEE, NEW TIRES.
1½ TON PARCEL POST.
¾ TON STUDEBAKER PANEL.
¾ TON STUDEBAKER EXPRESS.
TIME PAYMENTS.
L. MARKLE CO.
2157 AND MICHIGAN-AV.

$100 CASH.
BALANCE EASY PAYMENTS; FORD TRUCK; METAL PANEL BODY; WONDERFUL FOR DELIVERY USE, ETC.; SPLENDID CONDITION; $200. JOE ARCHISON, 214 E. 33D-ST. DOUGLAS 7674.

AUTOMOBILES WANTED.

WARSHAWSKY & CO.
1925 S. State-st. NO OTHER BRANCHES.
Largest Car Wreckers in Chicago.
Cash paid for old junk or wrecked cars.
Calumet 7810.
All calls answered immediately.
All parts for all cars.
Tires and tubes always on hand.
For accessories, such as
Closed, touring, and speedster bodies.
Mantels, carburetors.
Call at 1925 S. State-st.

MONEY LOANED ON YOUR AUTOMOBILE
WHILE YOU DRIVE IT.
NO STORAGE NECESSARY; CONFIDENTIAL.
AUTO SECURITIES CO.
332 S. MICHIGAN-AV. HARRISON 1350.

PHONE CAL. 612 OR 4116 FOR THE HIGHEST PRICE PAID FOR YOUR OLD CARS OR JUNK AUTOMOBILE. LARGE STOCK OF PARTS.
USED TIRES AND TUBES.
LEVIN & SONS. 2000-12 S. STATE-ST.

WANTED—SERVICEABLE USED CARS FOR CASH. We also sell cars on 5 per cent commission basis. Old cars taken in exchange.
ERWIN GREER AUTOMOBILE COMPANY.
1912 Wabash-av. Calumet 4900.

$—LOANED ON AUTOMOBILES—$
NO RED TAPE. STRICTLY CONFIDENTIAL.
LOWEST RATES OF INTEREST.
KLEIN'S LOAN BANK, 122 W. Madison-st.:
SEE US FIRST. HIGHEST CASH PRICE
paid for your automobile.
HARRIS & HODGENS.
Calumet 2215.
1470 MICHIGAN-AV.

MONEY TO LOAN ON YOUR AUTOMOBILE—Use your car or store it you desire. Automobile Storage Co. [Not Inc.] 1140 Conway Bldg., 111 W. Washington-st. Franklin 3524.

WANTED—APPERSON AUTOMOBILE—
Want any car 1915 to 1917, four or eight cylinder. State lowest cash price and general mechanical condition and equipment. Address F 577. Tribune.

NEED AUTOMOBILES.
FOR NEW STORE JUST OPENED.
WE DEALER AUTO EXCHANGE.
CALUMET 4236. 1428 MICHIGAN-AV.

WANTED—USED FRANKLIN OR HUPMOBILE touring, 1916 or '17; please state full particulars and lowest cash price. Address F 80 C. Tribune.

CALUMET 6116—
We pay more for old model automobiles, because we are not junk men. Auto Needs Co., 1603 Michigan-av.

WANTED—CARS; HIGHEST CASH PRICES paid for old and junk and wrecked cars; 2d hand tires for sale and tires repaired. Wheeler & McGuire, 1038 N. Clark-st.

PHONE SEELEY 454 IF YOU WANT THE highest cash price for your old model or junk automobile. Calls answered in 1 hour. Out of town calls same day.

PHONE SEELEY 454 IF YOU WANT THE highest cash price for your old model or junk automobile. Calls answered in one hour. Out of town calls same day.

WANTED — FORD, 1917, 5 PASSENGER touring body with top for sale; excellent mechanical condition. Ford, Thermalene Company, Chicago Heights, Ill.

WANTED—1918 STUTZ BEARCAT, 16 valve motor; roadster; or latest model Mercer; cash or terms. Q 253, Tribune.

WANTED—1916 SMALL 5 PASS. BODY Chevrolet, Maxwell, or Overland. Redzie 7100.

WANTED — USED HIGH GRADE ROADster, late model. W. J. STECKEL, Bloomfield 14.

WANTED—CADILLAC, 1916, CABRIOLET, spot cash; must stand inspection; no other make. Armour Garage, 4042 Michigan-av.

WANTED—1917 FORD TOUR. GOOD CONdition; cash. Monroe 5412. MR. LITTLER.

Cash Motor Sales.

MONEY LOANED ON AUTOMOBILES. LOWEST RATES; NO DELAY. LINCOLN LOAN BANK, 1129 LINCOLN-AV. PHONE LIVE.

1917 SEDAN MARMON; MUST BE IN first class shape; state lowest cash price. Address A 197. Tribune.

AUTO WANTED IN EXCHANGE FOR EDIson disc phonograph and records; part cash. Address H D 276. Tribune.

WE PAY MORE FOR OLD OR WRECKED cars than any other dealer. Wolf Co., 3310 Jackson-blvd. Phone Van Buren 654.

CALL CAL. 941 OR BRING YOUR CAR TO 1621 S. Wabash-av. Best cash price paid for car, any make or condition.

WANTED — AUTOMOBILE IN EXCHANGE for piano or player piano. NELSON PIANO CO., 740 E. 47th-st.

WANTED—USED HIGH GRADE ROADster, late model. W. J. STECKEL, Bloomfield 14.

1917 BEARCAT STUTZ, WORTH THE money for cash. C. H. SUTTON, 87 Exchange Blde., Union Stock Yards.

PRIVATE PARTY WILL STORE AND LOAN money on automobiles. Evenings, SLEDGER, 5043 Glenwood. Sheridan 9196.

WANTED—AUTOMOBILE AND CASH FOR 2 flat frame, brick base, stove heat, rented $42 mo., mort. $1,500. Lake View 885.

WANT FORD TOURING FOR HIGH GRADE piano and cash. H. CARL, 6036 Marshfield-av.

WANTED—THE BEST TOURING CAR $300 cash will buy; no dealers. Klein, 1909 Atlantic, Harvey 725.

WANTED—5 PASS. BUICK OR LIKE CAR IN trade for 80 acres land in Missouri; snap. Address F 305, Tribune.

TRADE YOUR CAR FOR MY BEAUTIFUL wooded lot in Beverly Hills; bargain at $1,200. P. E. BROWN, 205 Tacoma Bldg.

WANTED—ELECTRIC OR GAS CAR FOR diamond ring worth $325. DOUGLAS 6945.

WANT FORD CAR. GIVE CLEAR LOT worth $350. Address Y 430, Tribune.

LATE MODEL CAR FOR 10 A. FLORIDA land worth $750. Rav. 5488.

WANTED—FORD FOR DELIVERING FURniture. American Storage, 1434 W. 63d-st.

WANTED—TO BUY FORD OR LIGHT CAR. O'NEILL, 1434 E. 63d-st. Mid. 3233.

WANTED—BY DR. RUNABOUT, 1917; Franklin pref. Address A 95, Tribune.

A GOOD USED CAR, SPOT CASH READY. Address F M 869, Tribune.

$165—1916 FORD RDST. FINEST MOTOR in city, like new. 808 W. Lawrence.

WANTED—GOOD 1½ TON TRUCK. 8346 Sangamon-st., 1st flat. Englewood 3523.

MOTOR TRUCKS TO RENT.

WANTED—TO RENT—2½ TON AUTO truck for hauling groceries and general merchandise. State price wanted for steady work and kind of truck you have. Address F 430, Tribune.

FOR HIRE — PIERCE ARROW DUMP trucks, tonnage, day or week, yearly contract. What have you? Phone Superior 6830.

WANTED — 3 TON MOTOR TRUCK WITH 5 ton carrying capacity for depot delivery of freight and mail; must be open. Phone Stagmarket 7500. Ask for MR. LA VOLE.

MOTORCYCLES AND BICYCLES.

1913 TWIN X MOTORCYCLE—EXCELLENT condition. Just overhauled. $40. Ph. Austin 5924.

BICYCLES—NEW 1918 MODELS, ON 30 days' free trial. Trade in your old bike. MEAD CYCLE CO., Washington and Canal-sts.

BELMONT CYCLE CO., 3006 BELMONT-AV. Dayton, De Luxe bicycle, easy payments; 2d hand, $5 up. Open evenings and Sundays.

BARGAIN—3 SPEED, 1917, LIKE NEW. $110. 950 Lockwood. Columbus 3293.

FURNACE AND STEAM HEATING.

HEATING PLANT BARGAINS.

You can't afford to delay the purchase of your heating plant another day. Our special low prices for January, on warm air plants, steam and hot water heating systems, give you the benefit of reductions on material purchased before the recent big price advances.

Warm air plants as low as $125
Steam heating systems as low as 225
Hot water heating systems as low as.. 275

Hundreds of other bargains in plumbing material are offered in our big show room.

HARRIS BROS. COMPANY.
Phone Yards 1000. 35th and Iron-sts.

BOATS, YACHTS, ETC

FOR SALE—OR CHARTER — MISSISSIPPI river steamboat. 210 ft. long, 22½ ft. wide, 60 ft. over all; suitable for excursion or packet; engines, boilers and boat in fine condition. Address 208 Commonwealth Bldg., Chicago.

BARGAIN—STEAMBOAT, 71X16 FT. O. A.; houseboat, 60x23 ft. o. a. Will sacrifice for immediate sale. Must be seen to be appreciated. Address Y 158, Tribune.

MACHINERY AND TOOLS.

BIG SNAP—1 CALLION CUPOLA; OUTSIDE diameter of shell 50 inches; height over all 44 ft.; height from floor to charging door, 16 ft.
1 No. 3 Burbull Bulldozer.
1 No. 2 Williams & White Bulldozer.
Phone Yards 1000. 35th and Iron-sts., Chicago.

MACHINERY
PLANT EQUIPMENT.
Each day we purchase or liquidate factories, railroads, complete plants, etc. Come and see the savings you can make on anything you need.
MACHINE TOOLS.
STEEL WORKING TOOLS.
WOODWORKING MACHINERY.
POWER PLANT EQUIPMENT.
BOILERS.
TANKS.
SMOKESTACKS.
PIPE.
VALVES.
CONTRACTORS' EQUIPMENT.
PUMPS.
RAILROAD EQUIPMENT.
Get in touch with us now.
HARRIS BROTHERS COMPANY.
Phone Yards 1000. 35th and Iron-sts.

80,000 LB. 125X64 IN. W. & M. IN. I-beam; C. C. strip steel, $7.25 C. W. T. 90,000 lbs. 6x½ in. C. C. strip steel, $6.75 C. W. T. 125,000 lbs. 12x3/32 in. x 8 ft. I. x 24 inch C. R. strip steel, $7.25 C. W. T. 40,000 lbs. 6x¼ in. 32 in. x 90 in. 3 pass open hearth mechanical steel, pickled, oiled hot rolled steel, $5.50 C. W. T. 2,000 lbs. 6x¼ in. x 24 in. in. cuts, $5.50 C. W. T. 2,000 lbs. 6x¼ in. x 60 in. x 8 ft. 1. ditto, $5.50 C. W. T. 25,000 lbs. .060 x 16¼ in. x 60 in. x 8 ft. 1. deep draw cold rolled strip steel, 25,000 lbs. 6x¼ in. x 8 ft. 1. ditto. Terms 2% 10 days 1. o. b. Chicago Warehouse subject to prior sale. Address H D 475. Tribune.

NEW SLIP RING MOTORS—
60 cycles, 3 phase, 220-440 volts.
60 h. p., 600-900 r. p. m.
75 h. p., 600-900 r. p. m.
100 h. p., 600-900 r. p. m.
150 h. p., 600-750 r. p. m.
200 h. p., 600 r. p. m.
Large stock in all sizes of A. C. and D. C. motors for immediate shipment.
CHICAGO ELECTRIC CONSTRUCTION CO.
740 W. Van Buren-st. Monroe 4351.

FOR SALE—150 K. W. 220 VOLT C. & W. generator; 200 K. W. 220 volt operating direct connected to engine; 9x36 Marsh steam pump; also A. C. and D. C. motors. 1230 S. Michigan-av. Harrison 1227.

SPANDAU, 416 S. Dearborn-st.

FOR SALE—NO. 4 WALSH PUNCH PRESS; 1 Reyers lathe; 18 h. p. Robbins & Meyers A. C. motor; 2 tanks, 1 pump, 1 lamp, 1 plating vats; 2 time clocks; steel and wood pulleys, belting, shafting, and hangers. H. GOLDBERG, 817-23 W. Lake-st.

FOR SALE—1 ATLAS STEAM engine, 30 h. p. Address H D 517, Tribune.

FOR SALE—30X13, 20X13 FT. LATHES; 4 spindle drill; 36 h. p. A. C. motor; 22 in. flaper; 600 lb. Trenton manganese steel rollers. We buy and sell used machinery. Johnson Machinery Co., 21st and Wentworth-av. Calumet 5510.

MOSELEY PRECISION BENCH LATHES. TOOL ROOM PRECISION MANUFACTURE. THE MOSELEY LATHE CO., ELGIN, ILL.

ONE 8x36 UNIVERSAL GRINDER; 16 in. IW. shaper; lot 20 in. drill presses; one No. 52 Natl. Acme automatic screw machine; nine 1 1-2 in. and two 2 in. screw machines; one 4 spindle Sems. drill press. Wright, 568 Wash.-blvd.

BOILERS FOR SALE—NEW AND USED. Get in touch with us now. Vertical boilers, 2—300 h. p. water tube boilers. 1500 insurance.
1—218 150 h. p. high pressure boiler. H. W. DYAR, 140 S. Dearborn-st. Cent. 8006.

4 FT. UNIVERSAL RADIAL DRILL. UNIversal and plain milling machine, shaper, several high grade lathes and tool room drillery, cheap. Progress Machine Wks., 514 N. La Salle-st.

$100 TAKES 43 INCH FAN WITH BELT and pulley; 3 horse p. motor; rotating current motor; 16 inch exhaust fans, $12; 16 inch operating fans, $13; furnace, $10. Phone Garfield 1818.

FOR SALE—PRICES REDUCED, NOS. 6, 4, 2, 2 punch presses, milling machines, shapers, screw mach., drill presses, lathes, planers, punches, shears, grinders, etc. MOLITOR, 124 S. Clinton.

WANTED—A CORN AND OAT CRUSHER. Please state price. Gibson; also band machine will answer, if in good condition. Address H C 505, Tribune.

MACHINE SHOP — FOR SALE — 9 SCREW machines, engine lathe, drill presses, hand lathes, motors, benches; all good condition; now running. Address H C 402, Tribune.

WANTED—EXHAUST FAN, D. C., NOT over 32 inches in diameter; also 2 hand motor, and condition. B. HELLER & CO., 3925 Calumet-av.

FOR SALE—CARPENTERS' TOOLS, JACK screws, picks, shovels, wheelbarrows, extension ladders, ropes, rails, etc. Apply Lindquist, 807 Newport-av.

1 AND 3 IN. SHAPERS, 14 IN. SPINning lathe; metal band saw; 4 in. pipe threader; 3,000 lb. S. B. punch press; power angle bender. Enterprise, 501 S. Clinton.

FOR SALE—2 ERIE CITY, 8 H. P. HIGH PRESSURE boilers, 60 h. p. gas engines; industrial mach. of all kinds bought and sold. Natl. Co., 1000 Racine.

OVER 300 D. C. AND A. C. GUARANTEED ELEC. MOTORS in stock. We buy, sell, exchange, and repair all kinds. Arthur Wagner Co., 708 S. Wabash-av. Harr. 1825.

FOR SALE—5 H. P. MOTORS, D. C. AND A. C., shaftings, hangers, pulleys and belting; one speed and engine lathe, 25 W. Chase-st., 3d floor. Central 5219.

WANTED—9X10 S. A. OR 7X8 D. A. TRIplex power pump; also 300 to 400 h. p. boiler with underfeed stoker. FURNESS BROS. CO., 1015 W. Walnut-st. West 4326.

WANTED—BUFFALO 4 CYLINDER 7X9 gas engine; give price, type, and number and condition. General Engineering & Contracting Co., Rockford, Ill.

PUNCH PRESSES — LARGE STOCK, ALL sizes of new NIAGARA machines. Try us. ESSLEY MACHY. CO., 531 Washington-blvd.

LEATHER AND RUBBER BELTING; ROPE and pulleys and shafting. Clinton Supply Co., 117 S. Clinton. Main 5064.

FOR SALE—NO. 3 S. PHASE A. C. MOTOR; several hundred other motors and machines. Progress Co., 514 N. La Salle-st.

PUNCH PRESSES, DRILL PRESSES, AND lathes, reas. for immediate acceptance. A. D. White Mch. Co., 108 N. Jefferson. Mon. 2877.

WANTED—1 2000 LB. HAMMERTH FORGE. Address Y 431, Tribune.

62.5 K. V. A. CROCKER-WHEELER, 220 V., 60 cy., 3 ph., p., 1,200 rpm. generator. Guarantee Elec. Co., 430 S. Green-st.

SEVERAL TOOLROOM LATHES, LIKE new; all drill presses and 18 in. S. & M. shaper. L. O. Otterson, 108 S. Clinton.

SPEED LATHE, 10 IN. SWING, 4 FT. BED, 4 step cone, with tool rest; all condition. 6801 Wayne-av.

WHAT DO YOU NEED OR WHAT HAVE you for sale in power equip.? THOMAS BROS. CO., 1616 Walnut. Harr. 1776.

FOR SALE—COMPLETE ELECTRIC ELEVator at a bargain. Apply H. FRIEND, 84 S. State.

FOR SALE—BARNES FOOT POWER LATHE, 14 in. swing, with 4 in. chuck; almost new. J. H. MOISAN, 1851 S. Lawndale-av.

14X6 LATHE, $175; 24X9, $300; 14-20-24 in. drills, miller, speed lathe, band saw, cheap. 154 N. Morgan-st.

THE SMITH STUMP PULLER CLEARS from one to three acres day. Send for free cat. The Smith, La Crescent, Minn.

WANTED—9 IN. SCREW CUTTING LATHE, ¾ A. C. motor. Roehling, 3705 N. Hoyne-av.

CYLINDER REBORING, MACHINE WORK. PARKER MOTOR SERVICE CORPORATION. 6204-10 Cottage Grove-av. Normal 72.

15 T. LOCO. CRANE, ALSO 60 T. BALDwin locomotive, cheap for quick delivery; stock moving plant. Address A 314, Tribune.

WANTED—BLUE PRINTING MACHINE; state make and lowest price. Address M D 166, Tribune.

FOR SALE—6 INCH NATIONAL ACME AUtomatic screw machine. West 3528.

WANTED—MILLER LATHE, SHAPER, OR machine shop. Address F 343, Tribune.

FOR SALE—14X6 LATHE, 16 IN. S. FT. 1. shaper, $340. D. Clark.

2 INK OR PAINT GRINDERS, PRACTICALly new, cheap. 722 Jackson-blvd.

WANTED—HALF INCH UNIVERSAL OR A. C. electric drill. Phone Lake View 3900.

WANT 1 MOTOR, 30 H. P., D. C., 2500 Orden-av. West 5960.

WANT LATHE, 9 TO 13 INCH SWING; give price. Address Y 536, Tribune.

KESTNER HECHT PONY PAINT MIXER for sale cheap. Address Y 531, Tribune.

FOR SALE—SHAPER, 18 IN., IN A1 CONdition. Call Central 6262.

BILLIARDS AND BOWLING.

FOR SALE — BILLIARD TABLES, BRAND new, carom and pocket with complete outfit, $150. Second hand tables at reduced prices. Easy payments. We make tables with privilege of applying rent on purchase. Cigar store fixtures a specialty. THE BRUNSWICK-BALKE-COLLENDER CO., 623-33 S. Wabash-av.

WANTED—TO BUY—SECOND HAND TENpinnet alleys; must be the latest improved and in good condition. Full cash. Address JOHN C. AUGHE, Paola, Kas.

FOR SALE—NO. XVI. GENUINE VICTOR Victrola, slightly used; cash. Call at Bedal Bros. Storage, 3956 S. State-st.

LARGE MAHOG. CAB. PHONOGRAPH; also records. Less than half cost. Sunday only, or week-evenings. Yard 9190.

$200 BRUNSWICK OPERAOLA AND REC ords, almost new, cheap. Prospect 4806.

WANTED—FOR CASH—MAH. VICTROLA XVI or Edison. Phone Rogers Park 1000.

FOR SALE—$150 MAH. PHONOGRAPH, with records; reas. 510 E. 48th-st., Apt. A.

WANT VICTOR VICTROLA. TEL. 8041 Douglas. Address Y 537, Tribune.

NOISELESS VICTROLA NEEDLES; EVERlasting; now on sale. Rm. 704 Republic bd.

WANTED—FOR CASH, VICTOR VICTROLA in mahogany case. Phone So. Chicago 4596.

SACRIFICE BRAND NEW $200 VICTROLA; 127 N. Dearborn, room 1536 Unity Bldg.

LIGHT & HEAVY MANUFACTURING.

CONTRACTS WANTED—
Factory located near Chicago have woodworking, paint, and trimming, sheet metal, machine and assembly shops for manufacturing motor automobile and truck bodies, chassis, parts, general woodwork and assembling of all kinds. Labor conditions and facilities excellent for turning out work quickly, at unusually attractive prices. Address D D 18, Tribune.

COMMERCIAL MODEL MACHINE SHOP. We specialize in detailed and perfect IDEAS. PATENTS, INVENTIONS & Commercializing and preparing INVENTIONS for economical manufacturing. Bring your IDEAS to the HOME OF INVENTORS. We have the system. 123 S. Clark-st. Tel. Central 8721.

MANUFACTURING, INCLUDING HAND screw machine, lathe, milling work, tools, and dies; quick deliveries, low cost, accurate work. Otis Elect. Co., 1123 Washington-blvd.

WELL EQUIPPED SHOP WANTS TABLE milling machine, drill press work; machines designed and built; experts on special work. Address F 344, Tribune. NOVER & CO., 76 W. Van Buren-st. Tel. Wabash 3078.

MANUFACTURING PLANT HAVING EXcess capacity desires additional work; have drill presses, screw machines and mfg. machines; high grade work assured. Address H D 384, Tribune.

WE ARE IN POSITION TO FURNISH AND quote on your 18-20-22 gauge auto body, send blank requirements. Address H D 107. Tribune.

SUPERIOR TOOL AND DIE WKS., 318 S. Clinton-st. Harrison 7161. Expert die, jig, tool, and fixture work. Light punch press and drill-press work.

PROMPT SERVICE ON DIE, JIG, LATHE, milling machine and punch press work. CENTRAL DIE WORKS. Monroe 3128.

TOOLS, DIES, JIGS, GAUGES, SPEC. MACH. Immed. service. Eureka Tool Works, 11 S. Desplaines-st. Monroe 5468.

WANTED — OXY-ACET. WELDING, CUT. ting; mechanic; spare time. WARD, Oak. 5614.

WELL EQUIPPED MACHINE SHOP COULD take on work or drill press, lathe, and planer. Haymarket 5541.

WANTED—LIGHT MFG. MACHINE WORK, press, or assembling. J. Goldsler, 1510 Lake.

PLUMBING, LIGHT FIXTURES, ETC.

BARGAINS IN BATHTUBS, CLOSETS, Lavatories, Sinks, and Heating Plants. SHANE & COMPANY.
3800-3400 Wentworth-av. Drover 409.

ONLY HOUSE SELLING GUAR. PLUMBING, heating supplies direct. Send for catalogue. T. B. Karol, Kedzie, cor. Polk. Kedzie 3440.

THREE NEW TANKS — 8 FEET, BY 21 feet, for sale; not galvanized. Telephone Harrison 462.

BOILER COVERING, REPAIRS, PRESSURE water system. Address Y 503, Tribune.

SPORTING GOODS.

22 CAL. SAVAGE AUTO. RIFLE, LIKE new; best offer. Greenleaf 7812.

BARTER AND EXCHANGE.

WILL EXCHANGE BRAND NEW, NEVER used Victor and Columbia records for upright piano; state where piano can be seen and approximate value. Address H D 325, Tribune.

SOUTH SIDE DENTIST WILL EXCHANGE first class dentistry for lady's or gentleman's clothing, furniture, carpets, or rugs. Address H D 295, Tribune.

EXCHANGE PAINTING, DECORATING, electric house wiring, Victrola, rugs, carpets, carpenter and tile work, or what have you? Like New 4075. 2083 Herndon-pl.

FRENCH BULL DOGS, BLUE RIBBON stock, perfect screw tails and bat ears; will exchg. for diamond, Victrola, furs, or what have you? Douglas 0230.

DAY AND NIGHT FIELD GLASSES MADE by Chevalier, Paris, cost $28; also mandolin and case; what have you to trade? Address L X 166, Tribune.

HAVE FOUR PASSENGER 1917 MODEL closed car; also Locomobile; no use for now. What have you to trade? Address G X 296, Tribune.

LARGE PARLOR SIZE COMBINATION pool and billiard table, all accessories. What have you? CHAS. SCHARFENORTH, 1215 N. Harding-av.

MUSICIAN OF ACKNOWLEDGED ABILITY desires to give piano instruction in exchange for high grade dental work. Address A 335, Tribune.

PAINTER—WILL RENT FINE 85D-ST store to reliable painter or take payment in work. Address Y 500, Tribune.

WILL EXCHANGE ELECTRIC COIN OPERating piano for diamond or furs. Address Y 373, Tribune.

HAVE CREDIT FOR ORIENTAL RUGS; will exchange with first class lumber or what? Address Y 435, Tribune.

WILL TRADE 60 OIL PAINTINGS FOR used auto or what have you? Blackstone 2915.

LARGE MANTEL MIRROR AND GAS FIXtures for typewriter or what? BALL, 6754 Winston-av. Rav. 1713. Beverly 1713.

WANTED—PAINTING AND DECORATING for an extra fine fireproof safe. Address W. C. H., 631 Sheridan-rd.

WHAT HAVE YOU FOR EXPERT DENTIST? Or loop dentist? Address H D 552, Tribune.

WANT AUTOMOBILE PAINTING IN EXchange for tailoring. Koenigsberg, 439 N. Clark.

WILL TRADE 5 ACRES FLORIDA LAND for lot, or what have you? Randolph 1627. Address Y 331, Tribune.

WANTED—MEDIUM SIZE STOVE OR SAFE; exchange ladies' and gents' tailoring. 453 E. 63d-st. Nor. 4746.

PAINTING AND DECORATING DONE IN exchange for furniture, or what have you? Address A 54, Tribune.

7 PASS. LOCOMOBILE LIMOUSINE, FINE cond. What have you? Would consider West Side lot. 4416 Adams, Garf. 9440.

TO TRADE—WORTH VIOLIN; SIDEBRED leather davenport. Wanted men's tailoring, or what? Address A 155, Tribune.

PLUMBING—EXCHANGE FOR LATE MODel tour. 2061 Milwaukee-av.

FOR SALE OR EXCHANGE—NEW OVERcoat, size 40, for diamond. Lincoln 5718.

REAL ESTATE FOR SEVEN PASSENGER auto or what? Address Y 170, Tribune.

VISIBLE TYPEWRITERS FOR GUN, CASH, or what have you? Address Y 170, Tribune.

PLAYER ROLLS TO TRADE—WHAT HAVE you? Edz. 4278.

ORANGE ANGORA CAT, FUR COAT, FURS. What have you? Address Y 530, Tribune.

5 LOOSE LEAF LEDGER OUTFITS, 1,200 sheets each. Phone Irving 4413.

WHAT WITH SOME CASH, FOR FINE tailoring? Address A 221, Tribune.

SLIDE TROMBONE, GOOD CONN, FOR CORnet. E. H. Smith, 5121 119th-st., Whiting, Ind.

WILL GIVE TYPEWRITER FOR CAMERA. Fine camera. Address F 360 Tribune.

JEWELRY, WATCHES, ETC.

AUCTION.
Remaining jewelry stock of ROWE BROS. of 416 S. Michigan-av., one of the leading jewelry firms of Chicago for 50 years.

At our salesrooms, 624-630 Wabash-av., TUESDAY, JANUARY 8TH, 10 A. M.
DIAMONDS, WATCHES, ETC.
CATALOGUE READY.
Completing of Watches.
Loose and Mounted Diamonds.
Rubies, Pearls,
Emeralds, Sapphires, Pearl Necklaces.
Platinum Jewelry of all kinds.
Bracelets, Watches.
Gold and Silver Mesh Bags.
Lavallieres, Rings, Brooches, Pins,
Cuff Links,
Solid Silver Novelties, etc.
Also good will, firm name, and customers' list.
To be sold in lots to suit the trade.
WILLIAMS, BARKER & SEVERN CO.,
Auctioneers.

OLD GOLD, SILVER, PLATINUM, BROKEN and JEWELRY BOUGHT. SQUIRE FOR MANUFACTURING PURPOSES; HIGHEST PRICES FOR PAWN TICKETS. DIAMONDS, OLD WATCHES. H. WATCH & JEWELRY CO., R. 606 N. AMER. BLDG., 30 S. STATE.

WATCH BARGAINS EXTRAORDINARY—
ELGIN AND WALTHAM, IN 30 YEAR CASE $5
LADY'S ELGIN BRACELET WATCH 10
15 JEWEL HAMPDEN, 5 POSITION 15
16 SIZE 21 JEWEL HAMILTON, 5 POSITION 25
¼ DIAMOND IN TIFFANY MOUNTING 40
AMERICAN WATCH & JEWELRY CO.
600 N. AMERICAN BLDG., 36 S. STATE-ST.

SPECIALS FOR TODAY—
Blue white ¼ carat diamond ring $25.00
¾ carat Diamond, white 47.50
Gold Platinum Dinner Ring, large stones 110.00
Elgin, 20 year Watch, 16 size 5.00
Alarm Clocks, guaranteed 70
Gillette Safety Razor 5.00
Umbrella, with gold plated handles 1.25
DAVID STERN COMPANY,
1027 Madison-st.
Open This Evening Until 10 O'clock.

HIGHEST PRICES PAID FOR
DIAMONDS, PAWN TICKETS, PLATINUM, AND OLD GOLD. Nothing too large or too small. I pay in cash the highest prices. No red tape or delay. Cash immediately. Business confidential.
PAUL,
SQUARE DEALL JEWELER,
6 E. Randolph-st., ground fl., Masonic Tem.

I BUY FOR SPOT CASH AND PAY MOST. DIAMONDS AND ALL positively guarantee square prices. Bring me your PAWN TICKETS WANTED. monds, pearls, jewelry and pawn tickets; quick action. Diamonds and jewelry bought, sold, exchanged.
JAMES HARRISON, R. 707, 7 W. Madison-st.

FOR SALE—BARGAINS IN UNREDEEMED high grade diamonds, rings, $25 to $1,000; look in W. Jackson window (display); also marked in plain figures and guaranteed as represented or money refunded. CALL 10 FOR A Reliable Mexican Diamond Broker, 24 W. Monroe-st.

I HAVE PRIVATE DIAMOND CUSTOMERS and will absolutely pay highest prices for your diamonds, pawn tickets, old gold, platinum, or gold teeth. Cash immediately; quick sale. Room 1116, 29 E. Madison-st. Stewart Bldg., 108 N. State-st.

DON'T DO IT TILL YOU SEE ROBINSON, who will pay 100% in full for your diamonds or pawn tickets, large or small. I pay the most; call and be convinced. T. M. ROBINSON, 6th floor, 7 W. Madison.

NOTICE—GET MY OFFER BEFORE SELLing your DIAMOND or PAWN TICKET. I pay more than ANY JEWELER or BROKER. JAC. LEDERER, 644 W. Madison-st. 2 Blks. W. of Halsted-st. Phone Monroe 2496.

FOR SALE — COMPLETE OFFICE; ONE typewriter desk and chair, one flat top desk and chair, one 4 ft. check writer, one 10 ft. Halsted-st. Phone Stewart 7101.

PAWN TICKETS BOUGHT; ALSO OLD gold, silver, platinum, diamonds; best prices; business confidential. 2 S. CLARK.

DIAMONDS AND WATCHES 50C WEEK. Look for the key—it's your guarantee. OLSON & CO., 2nd floor, 209 S. State-st.

HIGHEST PRICES PAID FOR DIAMONDS, OLD GOLD, SILVER & PAWN TICKETS. EVANS & CO., Room 1116, 29 E. Madison-st.

WANTED—GOOD DIAMOND FOR $350. Address F 295 Tribune.

WANTED—TO BUY LADY'S DIAMOND ring at bargain. Address A 166, Tribune.

PRINTING MACHINERY & SUPPLIES.

AUCTION— AUCTION— AUCTION—

By order of the United States District Court for the Northern District of Illinois. We will on Thursday, Jan. 10, 1918, 10:30 a. m., at 4726 Ravenswood-av., by public auction, entire plant of the Fort Dearborn Printing and Binding Company. This is positively one of the largest plants of its kind. Sold at public auction, consisting of a complete printing, binding, electrotyping, and linotype plant. Also automobile trucks and office fixtures. Catalogs and circulars are now being issued and can be had upon request.
Frank McKey, Trustee.
Frank Shonfeld, Attorney for trustee.
MICHAEL TAUBER & CO., Auctioneers.
317 S. Market-st.
Wabash 7716. Harrison 890.

WANTED TO BUY.
Hickok Ruling Machine, 44 inches between rails, 88 inch cloth; 2 beams. Give full description and price. Address

MEMPHIS LINOTYPE PRINTING COMPANY,
60 N. Third.
Memphis, Tenn.

ONE 8 PAGE SCOIT ROTARY PRESS. Will print and fold 4 and 8 page papers.
ONE 8 page Potter Body Press. Will print and fold 4 and 8 page papers.
ONE 12 page Potter Body Press. Will print and fold 4, 8, or 12 page papers.
All in good condition and used daily.
ONE 33x46 Cotirell; 4 roller; 2 revolution.
ONE 41x62 Century

BUSINESS CHANCES.

ABSTRACT PLANT—IN NORTHERN ILLI nois; will sell right or exchange for real estate. Address D N 9, Tribune.

ADVERTISING ADVICE—TO GET AGENTS, salesmen, sell land or secure investors, use Classified Advertising. See sample rate list, page 11, Classified Telephone Directory. Our 48-page catalog, "Papers That Pay," sent free. Ashcraft Adv. Agcy., 431 S. Dearb'n. Har. 3687-8.

ADVERTISING BUSINESS (SYNDICATE)—For Sale—Or will trade. Inventories $10 000. Best work in U. S. Large stock, unlimited territory, enormous profits. Address H C 475, Tribune.

ADVERTISING BUSINESS—GOING; MUST expand; needs $5,000; offers quick returns; investment never jeopardized; opportunity for live business man; must act fast; unlimited possibilities. Address A 270, Tribune.

AGENCY WANTED—TO REPRESENT SOME reliable Co. in Ill., Ind., or Mich. by middle-aged salesman with best of references; engineering or bldg. trade preferred; salary or salary and commission. Address N 606, Tribune.

AGENCY — WANTED — FOR GOOD SALable article; have office in center of loop with going organization. Address A 282, Tribune.

AUTO TIRE VULCANIZING IS PROFITAble; good anywhere; you can get in this business for less than $500. Will teach it to you in 5 days and pay you while learning. Don't miss it. Address Y 288, Tribune.

AUTO REPAIR SHOP—WELL EST.; FULLY equipped; location in Austin South Side; owner going into government service; excellent opportunity for a first class mechanic. Address Y 529, Tribune.

AUTO REPAIR AND MACHINE SHOP—TO Rent or for sale. South Side. Good opportunity. Address H D 564, Tribune.

AUTOMOBILE REPAIR, IGNITION AND supply shop—For Sale—South Side; cheap for cash reason. Randolph. Drexel 3719.

BAKERY AND HIGH CLASS DELICATESsen—In Hyde Park; owner drafted in army; white double Middleby Marshall oven; all modern electrical and cashier fixtures; will sell for best cash offer. Bread Palace Bakery, 1174 E. 63d-st. Midway 9648.

BAKERY—FOR SALE—WELL ESTABLISHED; doing a wonderful business; to sted in the best business section of the North Side; will bear the strictest investigation; good reasons for selling. Address X 282, Tribune.

BANK—$65,000. PRES., CASHIER; CHOICE location; big future. Do not ans. unless $10 have cash. Address A 157, Tribune.

BATH MASSAGE, GYMNASTIC AND ELECtric Apparatus—For sale cheap. 4811 Broadway.

BARBER—WANTED—TO TAKE EQUIPPED barber shop, poolroom, etc.; modern hotel (men only); North Side; no capital required; high grade man. Address H C 379, Tribune.

BARBER SHOP—4 CHAIR. WHITE OUT. St. Owner at Camp Grant. PAIDAR CO., 1750 Wells-st. Phone Superior 7215.

BARBERS, ATTENTION; STORE TO RENT —Adj. large theater, bldg. has bowling, buffet, garage. 1532 N. Crawford. Bay. 611.

BAKERY FOR SALE—RETAIL, LOCATED IN business and best section on north side; doing an average business of $120 a day; well established; will take part cash; a good opportunity for the right man; reason for selling, military service. Address F 205, Tribune.

BAKERY AND DELICATESSEN; EXCEL lent fixtures, good stock, oven in cellar; will invoice; reason for selling, trade indebtedness. Fine South Side location; large daily sales. No reasonable offer refused. Address G O 240, Tribune.

BAKERY — WHOLESALE AND RETAIL, for rent, or will sell long lease; restaurant in connection. Address A 500, Tribune.

BEAUTY SHOP—LOOP LOCATION; GOING; leaving party to establish self in this new high class district. Elegant store at 32 w. cor. Harrison and Ogden-av., opposite Majestic theater. Call C. E. R. Low rental in this modern building to right party.

BEAUTY SHOPS—FOR SALE IN BATHhouse; large facial, manicuring, and scalp parlors; up-to-date equipment; established 4 years. Sacrifice for quick sale. Owner retiring. Address H D 228, Tribune.

BEAUTY PARLOR—SPLENDID LOCation; choice for $55 mo. Exchange Rm. 743 Webster Bldg. Tel. Harr. 2990. clear.

BEAUTY SHOP FOR SALE—8-31 LOCAtion, North Side; established trade; leaving city. Address A 333, Tribune.

BEAUTY PARLOR—NEW STEEL EQUIPment; real bargain; investigate. Terms. 3945 Clarendon-av. Tel. Graceland 1254.

BEAUTY PARLOR — 100% INCREASE over 19126; must sell. Address X 562, Tribune.

BILLIARD HALL—UP TO DATE AND money maker; close to transfer corner; est. 25 years; retiring; cash or terms; trade. 1458 Belmont-av. Nat. Bank.

BILLIARD PARLOR — 8 TABLES; N. SIDE; est. 9 yrs.; $1,200. Ph. Edgewater 3593.

BILLIARD HALL—NO OPP.; WELL ESTD.; will sell not. Address A 492, Tribune.

BOOK STORE—SMALL, IN IMPORTANT suburb of Chicago, at invoice figures less a discount of $350 if sold before Jan. 15; fixtures new; rent $30; will teach to right party; other interests and wants to be free to travel for a year. Address G D 76, Tribune.

BOOKSTORE — LOCATED DOWNTOWN; long established; opportunity for experienced man best cash offer; no agents. Address Y 174, Tribune.

BRANCH MANAGER WANTED BY CHICAgo corporation to offer party with $5,000 to $10,000 cash; big opportunity. Dept. devt. for banks, stores, hotels, etc.; $75 profit per sale; $500 to $800 capital required; should clear $1,000 monthly. Mgr., 209 Chamber of Com.

BUTCHER SHOP—$200 BUYS COMPLETE meat market; best loc. N. S.; big cash and carry business; elegant tile front; outfit cost $1,000; will sell for less cash. 1013 Irving Park-blvd., nr. Lincoln-av.

CANDY SHOP.—WILL SACRIFICE ATTRACtive candy shop in most exclusive N. side location; owner in army; must sell. Big bargain. Address H D 557, Tribune.

CANDY, CIGAR, NEWS STAND—BEST OFfer, sacrifice; sickness reason; rms. will trade. 1 to 3 Randolph, Room 1013, Ashland Bldg.

CANDY, SCHOOL STORE — NR. S. S. L.; fountain, libraries, novelties; worth $1,500, quick sale $700. Address A 352, Tribune.

CANDY STAND AND LUNCH ROOM; good market, $2,000. Stephenson, 35 S. Dearbn.

CANDY ROUTE—WITH FORD CAR. MUST be sold at on e. 1030 N. California-av.

CAPITAL FURNISHED.

Old established financial firm wants a specialty trade; legitimate line to sell on a commission basis. We require no advance fees and can furnish highest references. Will consider only a going enterprise now making money and requiring additional capital. Location, nature of business, sales 1920-1917, net profits. If you do not care to divulge the name of your business, your attorney's auditor, or some one else answer for you, but give us some facts on which to base an opinion. Address G H 367, Tribune.

CAPITAL, WITH SERVICES, WANTED—I want to meet a young man who has saved $1,000 and can invest it with his services as one of the partners in a business that I control. The man who is ambitious to make ability earn better than an ordinary salary will not overlook this opportunity. Address X 484, Tribune.

CAPITAL — WELL KNOWN CO. OPERATing several large plants at the present time is making preparations to increase the number of plants to SEVERAL LARGE PLANTS AT A FEW LARGE POINTS; AN USE $50,000 WILL TAKE TO SECURE A WORK INTERACTION TO THE BEST OF MEN FURNISHING THIS WE WILL MAKE AN UNUSUAL GOOD PROPOSITION TO PRINCIPALS ONLY. ADDRESS A 197, TRIBUNE.

CAPITAL—NEEDED TO BRING AIRPLANE industry to Chicago; M. E. and skilled men can do much in Chicago to develop commercial aviation; having $5,000 up. Address A. C. BEECH, veteran airplane designer, loop to loop aviator, and inventor, 105 Lake.

CAPITAL WANTED—$5,000 TO EXPEND, set growing mfg. business, 10% div. guaranteed; investment secured by real estate; business in good shape; highest personal and bank refs. Address H C 580, Tribune.

CAPITAL—I HAVE VALUABLE CONTRACT with easy terms but need immediate assistance; rare opportunity to make immense profits; will take partner with $1,000 to $15,000 to go on record floor proposition. Address G H 376, Tribune.

CAPITAL — HIGHLY EFFICIENT EXECUtive to take active interest in patented proposition having exceptional marketing possibilities. Requires investment of about $5,000. Address A 580, Tribune.

CAPITAL—A GREAT OPPORTUNITY FOR a man with "pep" and about $10,000 capital to manage large auto truck business; must be hustler; cash reserve; references. Address A 111, Tribune.

CAPITAL, FURNISHED—THROUGH SALE OF OUR STOCKS FOR QUICK RESULTS ADVERTISE THIS AD. ADDRESS G T 329, TRIBUNE.

CAPITAL—BROKER WOULD LIKE TO GET in touch with parties that have a good clean cut issue they want to market. Address F 366, Tribune.

CAPITAL—HAVE VERY ATTRACTIVE proposition to offer party with $5,000 in set. mfg. business; strictest investigation solicited. Address X 485, Tribune.

CAPITAL WANTED—MAN OR WOMAN TO manage a branch store and invest $500; no experience necessary; money secured. Address G O 138, Tribune.

CAPITAL—WHAT PROFITS CAN YOU make for use of $6,000? Address F 80, Tribune.

CAPITAL—AN OPEN FOR GOOD STOCK 18-sue; no schemes or brokers; have estab. business; $6,000 to $7,000. Address A 194, Tribune.

CAPITAL WANTED—TO BUY CONTROL OF small mfg. business of merit; give details as no attention paid. Address Y 528, Tribune.

CAPITAL—NEED $10,000 AT ONCE TO INsure war contract. Se urity and references are al. Address Y 512, Tribune.

CAPITAL—CAN PLACE GOOD STOCK IN some private clientele; no brokers. Address A C 486, Tribune.

CAPITAL—WANT GOOD STOCK TO SELL; cons. basis. Address X 111, Tribune.

CARPENTERS—WELL ESTABLISHED JOBbing business good for sale; orders on hand to keep 20 men going for 2 months; owner engaged in shipbuilding. LINDQUIST, 3007 Sheffield-av.

CHOP SUEY AND TEA ROOM—BEST N. S. location; cheap rent; modern manor, fixtures and income; price $1,375; terms. 2 E. REED & CO., 127 N. Dearborn-st.

CIGAR AND STATIONERY STORE—FOR Sale—Finest transfer corner on West Side; est. 25 years; same owner 15 years; real snap maker; reason for selling, retiring account old age. Address H D 136, Tribune.

CIGAR STORE AND POOLROOM FOR SALE —Four chair, 3 pool tables and one billiard; account of sickness; no agents. Address G 2 98, Tribune.

CLEANING AND TAILORING STORE—FOR Sale—Rent $ on 5. 6249 Cottage Grove-av.

CLOAK AND MILLINERY STORE — FOR Sale—Very up to date, excellent location, long lease, low rental, established many years; must be sold at once acct. of draft; will exchange for real estate. Address A 62, Tribune.

COL. BUS.—FOR SALE—MAK. $25 WK.; $2,000 pay accts.; sac. $100. Address A 384, Tribune.

CONFECTIONARY, CIGAR, STATIONERY, ice cream parlor—Owner going to war; solid oak fixtures, 10 ft. marble fountain, 10 marble top tables, 30 chairs, wall cases, plate glass, show cases, complete stock; between 2 large schools and church; no competition; corner store; $1,200. 935 W. Garfield-blvd. Englewood 9733.

DELICACY, GROCERY, CANDY, ALL around neighborhood store—Residence district, N. W. side; no opposition; good old trade; rent $20; nice liv. rms.; must sell quick; imp. reason; price $350; worth double. Call at 2838 Palmer-st., nr. California-av., 3 blks. from Logan-sq., "L" sta.

DELICATESSEN AND LIGHT GROCERY Store—For Sale—First class; doing fine business; good reasons for selling. Julius Streiffert, 3204 Wilson-av.

DELICATESSEN AND LUNCH FACTORY and Rooming House For Sale—Doing good bus., on account of sickness will sell $350 cash. 543 N. Dearborn-av.

DELICATESSEN STORE—FOR SALE; 1ST class; rent $200 seat theater; best location on West Side; good reasons for selling. Phone Austin 7120; no dealers.

DELICATESSEN, GRO., ETC.—FOR SALE—Very fine store; best location; agents need not apply. Call Belmont 5574.

DELICATESSEN, GROCERY—LEGIT. BUS.; $2,500 clear yearly; legit. st.-k, $1,200; no booking. Address A 194, Tribune.

DENTAL OFFICE TO RENT—IN HEART OF loop; complete, up to date equipment, reception room shared with physician. For full particulars call Lincoln 599.

DENTAL CHAIRS—3; YOUR OWN PRICE. Brooms & Gerow, 59 E. Randolph. Phone Cent. 1844. Midway 9648.

DENTIST—FOR SALE—AT YOUR OWN price, Somnoform inhaler, new; Butler's back, A. C. elec. engine; 1,000 bridge facings; crown system; casting machine and vulcanizer. CHICAGO DENTAL EXCHANGE, Randolph 6788. 127 N. Dearborn-st.

DOCTOR WANTED.

To act as superintendent and become permanently connected with a sanitarium near Chicago; 45 rooms; one of the prettiest places in the state; 10 acres beautiful grounds; good territory and transportation; a sure moneymaker; must make an investment of about $10,000; salary and share in profits. Invest. secured. Address A 571, Tribune.

DRESSMAKING AND LADIES' TAILORING School—For Sale—So. Side; on car line; 5c fare from all parts city; fully equipped; good patronage; beautiful workroom; cheap rent; steam heat; 5 yrs. est. in same location; reason, leaving city. Address E H 78, Tribune.

DRESSMAKING BUSINESS—WELL ESTABlished, ex lusive trade; owner retiring. Address F 201, Tribune.

DRESSMAKING—GOOD PAYING, IN KENwood; very cheap. Drexel 1788.

DRUG AND OPTICAL BUSINESS — ONE OF the newer live spots of the city may be bought through military necessity; owner or will sell half interest to right man capable of taking charge. Address H B 52, Tribune.

DRUG STORE—FOR SALE—LEADING—IN A Missouri town of 8,000, county seat; Rexall store; will invoice between $3,000 and $4,000; will give reasons to the right party. No exchange. Box 54 Galesburg, Ill.

DRUG STORE—LOCATED ON PROMINENT corner; owner drafted; must sell soon; good fixtures; complete stock; will sell for 00 down, bal. terms. BRENNAN, 228 Reaper Block.

DRUG STORE—FOR SALE—FIRST CLASS; a fine location, most splendid opportunity for a good, reliable druggist in Oak Park new business center. Address F 207, Tribune.

DRUG STORE—IN UTAH ON MAIN R. R. gar. and bldg. Growing la t. town. Positive cure for consumption. No comp. Will trade for Chicago clear land. $5,500 cash. Box 500, Tribune.

DRUGGIST WANTED—TO BUY CONTROLling interest in store to be operated in Rogers Park. E. B. WOOLF & CO., Rector Bldg.

DRUG STORE—FOR SALE—LONG ESTABlished, loop; stock and fixtures; inventory $6,000; good location; must be sold. Call 148 W. Van Buren-st.

DRUG STORE—FOR SALE; THICKLY POPulated Polish neighborhood; will sacrifice; $5,000; good reasons for selling. Address G O 133, Tribune.

DRUG STORE—FOR SALE; EST. TRADE; military service compels quick sale; bargain. 3700 Wallace.

DRUG STORE—GOOD REASONS FOR SELLing. Address H G 136, Tribune.

DRY CLEANING AND CARPET CLEANING plant; south location in city. Address X 427, Tribune.

DRUG STORE—SOUTH SIDE; LOW RENT, long lease; best bargain on market today. Address G O 201, Tribune.

DRUG STORE FOR SALE—GOOD STOCK, long, cheap lease. Doing $50; cash proposition. Address A 393, Tribune.

DRUG STORE—SACRIFICE; MUST MAKE offer. No ags. O. E. A. 175 W. Jackson.

DRY GOODS—MODERN, WELL ESTABlished business; clean stock; owner retiring. Address A 589, Tribune.

FACTORY WANTED — TO MAKE ONLY revolving window fixtures for general display of merchandise ever invented. Field tied up by patents. Immediate orders. Exclusive agents need not apply. Call Belmont 5574.

FACTORIES FOR SALE — IN MANY states. Are in position to furnish any kind of plant. Can dispose of any plant. Are in position to assist industrials having merit. INDUSTRIAL LOCATING CO., 1209 Tribune Bldg.

FINANCIAL—WANT THREE OR FOUR men with $5,000 ea.h to join me in a first class oil proposition. Can show you that it will be a sure winner. Have had 20 yrs. of practical experience and successfully developed several properties. Address G J 540 Tribune.

FLOWER SHOP—MUST SACRIFICE; ON N. W. Side, Brouton, 3201 Fullerton-av.

FOUNDRY.

Small modern gray iron foundry producing 4 tons daily of castings; full of work; 50% of capacity guaranteed; two years old; a little over 100 miles from Chicago; good labor market. Annual sales $100,000; not worth $20,000; make offer; owner has other interests. Address D N 35, Tribune.

GARAGE—FOR SALE—AN UNUSUAL OPportunity for which explains itself; personal months ago the writer's partner, a practical garage man, was accidentally killed and present owner, who is engaged in another line of business, cannot continue active management.

Original investment $1,000, will sell for $600, or will consider a reasonable offer for cash.

Location just off popular South Side blvd.; capacity 18 cars, room for repair dept.; business established; all improvements installed to comply with fire ordinance.

Personal interview by appointment with responsible interested parties; full information positively guaranteed.

This is a genuine opportunity for some wide awake business man or mechanic to take hold of an established business and continue same in successful manner.

Call Monroe 5856 and ask for MR. HAUSER.

GARAGE—IF YOU WANT INFORMATION REGARDING THE BEST AND NEWEST GASOLINE PROPOSITION ON THE SOUTH SIDE AND HAVE $6,000 CASH TO FINANCE IT, ADDRESS G X 403 TRIBUNE.

GARAGE—NORTH SIDE; ESTABLISHED 3 years; selling auto. bldg. 100 ft. on Lake Shore-drive and vicinity; capacity 100 cars; long lease; no brokers. Address G L 500, Tribune.

GARAGE—35 CAR CAPACITY; GOOD LOcation; near Broadway; will sell stock and equipment at invoice, or will sell building and business; part cash. Balance like rent. Address Y 412, Tribune.

GARAGE, BUSINESS AND BUILDING—FOR Sale—Cheap; holds 40 cars; always full; will earn $6,500 annually; good building and location. Address Owner, Y 463, Tribune.

GARAGE—FOR SALE—40 BOARDERS; NO Sunday; on account of disagreement of partners; good reasons for selling. Julius Streiffert, 3204 Wilson-av.

GARAGE—120 CAR CAPACITY; 85 BOARDers at $15 to $35 month; best on South Side; large income. See LEMON, 35 S. Dearborn-st. Room 715.

GARAGE—50 CARS; FULL TO CAPACITY West Side; clears net $650 monthly; big stock supplies; $2,800 if sold quickly; sickness cause of sale. Address D B 83, Tribune.

GARAGE FOR SALE—N. W. SIDE, CAPACity 30 to 35 cars, $600 cash; must be sold account illness. Address H D 180, Tribune.

GARAGE—BEST PROPOSITION EVER OFfered for little money; on account health. Albany 5856.

GARAGE—80 CAR CAPACITY, HIGH CLS storage, showing $10,000 yearly profit. Address A 125, Tribune.

GARAGE—BEST PAYING HYDE PARK; 40 car; always full; cheap rent; $2,700; other business. Address C 176, Tribune.

GARAGE—40 CAR; GOOD LOCATION; AL ways full; bargain for cash. Address Y 169.

GARAGE—50 CAR CAPACITY; $20 FOR storage, cleaning; big money; price $2,400. LEMON, 35 S. Dearborn-st.

GARAGE—MODERN 40 CAR; BARGAIN; long lease. 28 N. Lamman-av.

GARAGE—WILSON-AV. BIG PROFITS; good reas. for selling. Address Y 594 Tribune.

GARAGE—FOR SALE—TO SETTLE PARTnership; best North; 50 cars; Rav. 29.

GENTS' FURNISHING AND CLOTHING Store—For sale, in good illinois city; reason for selling, drafted. Address D N 44, Tribune.

GREENHOUSES—FOR SALE—IN AL RUNning condition, within 15 miles of Chicago; best offer takes them. Address A 165, Tribune.

GROCERY AND MARKET—FOR SALE OR rent; are very separate; best years business, $81,000. Stocks bought at low prices —about $5,000. Sell at inventory and fixtures at your own price. South Side. Address H 5 99, Tribune.

GROCERY, DELICATESSEN, CIGARS, TObacco, candy store, good location, ¼ block from school, 4 living rooms; doing good business. Reasonable. Address G M 212, Tribune.

GROCERY, FRUIT, VEGETABLE STORE—For sale; good stand. 1067 Montrose-av.

GROCERY — SALES $600 WEEK $3,000; will invoice. Stephenson, 35 S. Dearborn.

GROCERY—FOR SALE—$1,400 CASH. N. W. Side; well stocked; doing $1,500 mo.; rent $25; mkt. con.; no comp. Address Y 420, Tribune.

GROCERY STORE—FOR SALE; OLD ESTABlished; very cheap. Call Monday, 1007 Harrison-st.

GROCERY AND MARKET—OLD ESTABlished. Pullman 4721.

HARDWARE STORE—LOCATED IN THRIVing and fast growing section of city; owner retiring and will sell for 85c on the dollar. Stock up to date. See BRENNAN, 228 Reaper Block.

HARDWARE STOCK—FOR SALE—$3,000. Also building 25x80 in rich corn belt of Illinois. Sell at bargain. Address D D 10, Tribune.

HOTEL, RESTAURANT AND BAKERY— For Sale—This business is clearing six hundred a month. This is a moneymaker for the party who can handle it. You will need five thousand cash to handle it. Address F 379, Tribune.

HOTEL [EUROPEAN]—EASY TO MANAGE; located downtown; big money maker; part cash, balance easy payments; might consider some real estate. Address H C 476, Tribune.

HOTELS FOR SALE—
EUROPEAN AND AMERICAN.
60 TO 400 ROOMS, CITY AND COUNTRY.
John C. Sterchie & Co., 82 W. Washington.

HOTEL—COMMERCIAL; BUSY IND. CITY 15,000; 75 rooms; income $2,800 monthly; expenses, $1,500; price $15,000; terms. P. H. REED & CO., 127 N. Dearborn-st.

HOTEL—MODERN, PRIVATE BATHS, RUNning water; good $6,000 trade; $1,000 good rural easy terms. J. E. CHRISTENSEN, 13 So. La Salle.

HOTEL—I WILL SELL A PAYING HOTEL on reasonable terms; good lease; good location; owner drafted. Address A 194, Tribune.

HOTEL—FOR SALE—23 ROOMS AT A SACgain; good opp. for man and wife; rent $40 a month. Inquire 759 Milwaukee-av.

HOTEL INCORPORATION — OPERATING fully equipped plant manufacturing automobile and truck starter needs $50,000 in parcels of $5,000 or more to finance business expansion. This is a strictly legitimate proposition with a big future. Those interested can visit our factory in Chicago and make thorough investigation. We need the services of a high class production man on small parts; also sales and office manager. We prefer men who can take a financial interest in our company Address H G 207, Tribune.

INVESTMENT WANTED—A YOUNG man, energetic, and knowledge of bookkeeping, to take charge of office and of recently organized company; excellent future. A man who will back his judgment by investing a finan ial interest of about $5,000, fully secured. Address A 313, Tribune.

INVESTMENT—WANT MAN WITH ABILITY to invest $6,000 in and manage mercantile agency; address H A 455, Tribune.

LADIES' READY TO WEAR STORE, ENJOYing a good, profitable business; best location outside of loop; owner has other interests; don't answer unless you mean business. Address A 506, Tribune.

LADIES' SPECIALTY SHOP — EXCLUSIVE North Side; must sell, leaving city. Phone Sunnyside 3606.

LAUNDRY—FOR SALE — MODERN, ELECtric equipped laundry, near Chicago, doing $500 per week, clearing better than 20% on investment; population 20,000; reasons for selling; terms. Address X 307, Tribune.

LAUNDRIES — EXCEPTIONALLY GOOD buys, city and country. See Chicago Business Exchange, 743 Webster Bldg. Harr. 2990.

LAUNDRY—FOR SALE—NEAR CHICAGO; pop. 2,500. See Forman, 1824 N. Mozart.

LAUNDRY—GOING; $8,000; $3,000 REAL estate and cash. Address G H 378, Tribune.

LEASE OR SALE—LARGE OFF.. NEW furn.; eff. mgr., years exp. Address F M 80 Tribune.

LUNCHROOM—LOCATION IN NEIGHBORhood where there is need for good lun n room; over 2,000 employes in this vicinity; great opportunity; consequently period of war. Address H D 560, Tribune.

LUNCHROOM—BIG OPPORTUNITY; DOING over $100 daily; good downtown transfer corner; up to date equipment; $4,000. Address G O 198, Tribune.

LUNCHROOM AND RESTAURANT OUTfit, new and used, at lowest prices, cash or terms. See us before you buy. CHAS BENDER CO., 614 Wells-st.

MACHINE SHOP—FOR SALE—IN GOOD running order; doing a good jobbing and manufacturing business; reasons for selling: $2,500. Address H D 479, Tribune.

MACHINE SHOP—MUST SELL; SMALL, fully equipped; equips all small motors; bargain for cash. H. A. 4722 Monticello-av.

MACHINE SHOP—FOR SALE—3 SCREW MAchine engine lathe, drill presses, speed lathes, motors; bench work, etc.; condition now running. Address H C 463, Tribune.

MAIL ORDER BUSINESS—BOOKS ESTABlished; best of indorsements and references; need about $5,000 additional capital; great opportunity for man with money and services to invest. Address A 578, Tribune.

MAN—WITH $5,000 OR CREDIT RATING in mfg. business; labor cost only; sells for $200; 100% profit; very little competition; desire sold to many branches of industries. 1209 Tribune Bldg. Tel. Harr. 2960.

MFR. OF SUNDRIES WANTS PARTNER— Salary and share in profits; investment $10,000 secured by stock of machines; established business. Chicago Business Exchange, 743 Webster Bldg. Tel. Harr. 2990.

MANUFACTURER SEEKS LOCATION; HAVing factory available for woodworking in So. Wisconsin. No; Illinois. Address B 28, Tribune.

MFG. BUILDING—FOR SALE—LOCATED AT Kenosha, Wis. Low rent; rail shipments. Has C. & N. W. switch. Suitable for any business. Address H C 454, Tribune.

MAIL ORDER—I HAVE EXPERT FACILIties for conducting your mail order proposition complete—printing, form letter, mailing, shipping, correspondence, advertising, bookkeeping, etc., or will attend to part you cannot handle yourself; great opportunity to work up a paying business without interfering with present employment; strictly confidential. Address Y 150, Tribune.

MAIL ORDER BUSINESS—EST. SELLS TO schools; ex lusive right; operate from your home; bears investigation; will trade. See MOELLER, 918 First Nat. Bank.

MANUFACTURER DOING BUSINESS WITH large dept. stores, over 500 other accounts, wants up to date business as partner; must have $5,000 and be able to help take charge of business end; possibilities unlimited. Address A 540, Tribune.

MEAT MARKET—REASONABLE LANDLORD wants baker to open pla e where there is an unusual opportunity for business. Baker much needed in this locality. Call store on your next and good lease. See BROOMELL BROS., 111 W. Washington-st. Tel. Main 1402.

MEAT MARKET—FOR SALE—CHOICE LOcation; Lake View; good, reliable stand; doing good line business; reason for selling, owner; no reasonable offer refused. Address H D 294, Tribune.

MEAT MARKET—CASH BUS.; ON NORTH Side business street; $300 bal. time. Phone Ravenswood 6833 after 7 p. m.

MERCHANDISE BUSINESS—FOR SALE— $25,000 to $60,000 stock; doing annual business of $100,000; best city in Illinois in West; can be handled with $35,000 or $40,000. P. O. Box 741, Greeley, Colorado.

MILLINERY STORE — FOR SALE—EST. 9 yrs.; owner leaving city; bargain for quick sale. 5064 Broadway.

MILLINERY SHOP—FOR SALE; ESTAB. 10 trade. Edgewater 113.

MILLINERY STORE FOR SALE—REAS. RT. $45; estab. 15 yrs. Address A 235, Tribune.

MOLDER—EXPERIENCED MAN IN EVERY branch of a foundry. One who can install and operate molding machines and core ovens, install the necessary equipments, understand the mixing of iron, and can operate every branch of such a foundary. A competent man who has confiden e enough in himself to invest $2,000, with his service, in such an enterprise. We use about 1,000 to 1,000 tons of gray iron castings annually, all made on molding machines. We now wish to start our own foundry and consider this a grand opportunity for a competent man. For further parti ulars address F 200 1, Tribune.

NEWS AGENCY—FOR SALE—IN BEST town of 5,000; ex lusive agent for all papers; clears $125 above all expenses; $300 cash will buy. CITY NEWS STAND, Lawrenceville, Ill.

NOVELTIES AND PREMIUM MAIL ORDER business reasonable; profits extremely large. Fred Bruder, Room 79, 104 W. Randolph.

OYSTER BAY AND SHOP HOUSE—COMpletely equipped, for rent; 1st class location. 6225 S. Halsted-st.

PARTNER WANTED WITH $5,000 TO AS. sist in financing proposition paying a large profit immediately; money all ba k in installments in few months; larger interest in coal mining business; thoroughly secured and safeguarded; rigid investigation invited. Address A 139, Tribune.

PARTNER WANTED—OLD ESTAB. BRUSH mfg. bus.; large contra ts on hand; inv. $1,500; money secured; salary and profits. Chicago Business Ex hange, 743 Webster Bldg. Tel. Harr. 2990.

PARTNER WANTED—WITH $1,000. JOIN me, buy restaurant and lunch room. I am first class cook. Will invest equal amount with party who can invest $1,000 and who can did pla e in view. Address H C 446, Tribune.

PATENT —FOR SALE—JUST ALLOWED; A folding camping outfit; fine auto and motor boat accessory; will sell outright $1,500. Address A 116, Tribune.

PATENT NO. 1224695, AUTOMOBILE SIGnal; for sale or will grant royalties. LAURIN CO., 507 W. Jackson-blvd.-4th floor.

PATENT COMBINATION ENVELOPE AND letter sheet; sell or exchange for lots or small house. Address A 477, Tribune.

PHOTO STUDIO; GOOD LOCATION AND outfit, cheap. H. MORTON, 1912 Montrose-av.

POOL HALL—CIGARS AND CANDY; SPLENdid profit making bus.; nets $1,800 a year; good lease; small amount of cash handles; if interested, be the first looker; this snap will be taken quickly; sickness cause of sale. Chicago Business Exchange, 743 Webster Bldg. Tel. Harr. 2990.

POOLROOM — THRIVING BUSINESS; clears $150 monthly; $1,000 will handle. Chicago Business Exchange, 743 Webster Bldg. Tel. Harr. 2990.

PRINTING—WILL OFFER AT REDUCED prices to large manufa turers or concerns that can keep a job plant busy. Address G H 505, Tribune.

PRINTING SHOP—WILL SACRIFICE; OWNer drafted. Address Y 122, Tribune.

PUNCH PRESS AND MACHINE WORK. We are fully equipped to handle some of that work you are trying to get out on time; standard products receive our immediate attention; we also make dies to fit and special machinery. Address H D 368, Tribune.

REAL ESTATE BUSINESS FOR SALE — Netting $5,000 a year in one of the best counties of Texas. Office completely equipped. Building, furniture, fixtures and good will for only $4,000. Good live man can increase present business. Large clientele of northern land. For full particulars address Box 1, Irving, Franklin Co., Tex.

REGISTERED DRUGGIST—TO BUY HALF interest in north side drug store, $500 required. Address G N 106, Tribune.

RESTAURANT AND CAFETERIA BUYERS.

For Sale—At a big bargain—One of the best located cafeterias in the downtown district; seating capacity 325; fully equipped with a modern outfit. This place is a good money maker and the right party, if interested, don't overlook this opportunity. For full particulars inquire 901 W. Madison-st. Phone Monroe 1713.

RESTAURANT AND LUNCHROOM — GOOD location, nr. "L" station and large factory; up to date kitchen; low rent; fine opportunity; must sell at once; $550, part time if desired. 4461 W. Harrison. Owner, Amer. Store Fixture Co., 123 S. Halsted.

RESTAURANT—IN HEART OF LOOP, ELEgantly equipped; low rental; competent person can be part time; cheap for cash; management; at least $3,000 required; an opportunity to make a fortune. Address A 385, Tribune.

RESTAURANT MEN; ATTENTION—
For sale cheap, one of the best restaurants and lunchrooms in Englewood, in conn. with large hotel; fine fixtures; long lease; easy terms. Call 6306 S. Halsted-st. 836-st.

RESTAURANT — FOR SALE — MONEY maker; small amount down, balance from profit, or will take good cook as partner. Address A 490, Tribune.

RESTAURANT—NEAR BUSY TRANSFER corner; rent $100; receipts $400 weekly in winter; $600 in summer; bargain; terms. E. REED & CO., 127 N. Dearborn-st.

RESTAURANT, LUNCHROOM—NEAR NEW I. C. depot offi e building, 63d-st.; long lease; leaving city; reasonable. Address G G 153, Tribune.

RESTAURANT—FOR SALE—SPLENDID LOcation; N. Clark-st.; man and wife can clear $75 weekly. Edgewater 1417.

RESTAURANT AND LUNCH ROOM WANTed—From 45 to 70 seats. Address H C 444, Tribune.

ROADHOUSE—FOR SALE—MODERN AND fully equipped, situated on popular driveway near Chicago. Address A 207, Tribune.

ROOMING HOUSE—14 RMS.; WILL TRADE for vacant; making money; moving to Cal.; reas.; sacrifice. See MOHLER, 918 First Nat. Bank. Cent. 6104.

ROOMING HOTEL—75 R., FURN. S. H.; close in; will trade. Address A 464 Tribune.

SALOON—BEST LOCATION; MUST SELL account other business; bargain. Address G G 152, Tribune.

SALOON—DRAFTED.

Will sell for stock an old established money making stand. Address H C 438, Tribune.

SALOON—FOR SALE—LICENSE PAID TO May 1; bargain. Address H D 239, Tribune.

SALOON TO RENT—FINE TRANSFER CORner, Seipp Brewing Co.

SANITARIUM TREATMENT—ROOMS ELEgantly furnished, heated, lighted; now in operation; opened Feb. 15. Opp. Green Mill Gardens and Hippodrome. 4811 Broadway.

SHOE REPAIR OUTFIT—FOR SALE—COMplete, electric. Address A 129, Tribune.

STOCKS WANTED.

Selling force, substantial clientele; good stock or bond issue; bank references. Address A 256, Tribune.

STORAGE AND EXPRESS—FOR SALE—OLD estab. business. Chicago Business Exchange, 743 Webster Bldg. Harr. 2990.

STUDIO—ESTABLISHED 5 YEARS, ON SO. Side; high class portrait business; will sell at sa rifice to quick buyer. Address H C 550. Tribune.

TAILORING ESTABLISHMENT—FOR SALE Selling 400 suits yearly; must sell; have other business interests that need my time; up to date store and windows; cheap rent; established 4 years. Address H D 480, Tribune.

THEATER BLDG. FOR SALE OR RENT— 670 seats, stage, etc.; present business, vaudeville and motion pictures; sa.rifi e rental or sell bldg. very cheap on reasonable terms. Address G G 548, Tribune.

THEATERS—TO BUY, SOLD, LEASED, OR rented; we have two 750 seat houses; bargains.

For theaters see Chicago Business Exchange, 743 Webster Bldg. Tel. Harr. 2990.

THEATER FOR RENT—700 SEATS; MOST modern equipment; highest class patronage; n. of Wilson; present lease expires May 1; rent reasonable; to right party. Address G H 547, Tribune.

THEATER—PICTURES; ONLY FINE BOOkings; cheap rent; long lease; Kimball pipe organ; doing fine business. Price $2,750. E. REED & CO., 127 N. Dearborn-st.

THEATER—HAVE BEST SITE IN CHICAGO FOR THEATER; LARGE CORNER; MODERATE PRICE. ADDRESS Y 290, TRIBUNE.

THEATER FOR SALE—800 SEATS; BEST location on N. S. No competition; showing big profits; terms if off. Will lease; long lease, very cheap rent; no agents. Address Y 553, Tribune.

THEATER FOR SALE—NORTH SIDE; 500 seats, doing good business; fine neighborhood. Phone R. P. 6420.

THEATER—HIGH CLASS MOVING PICture house, clearing $12 000 annually; ins. to 60,000. Chicago Business Exchange, 743 Webster Bldg. Tel. Harr. 2990.

THEATER CHAIRS AND MOVING PICTURE machines wanted. Address H D 416, Tribune

Variety Store—For Sale.

Doing good business; invoice about $3,200; can redu e to suit; country seat town, central Iowa. Address D N 22, Tribune.

VARIETY STORE—FOR SALE—FINE LOcality; established five years; reasonable. Address X 580, Tribune.

WINDMILL AND PUMP FACTORY—FOR SALE— Doing biz business all over city. Address X 518, Tribune.

WOMAN—CAPABLE, SOBER, INDUSTRIOUS, chance to be trained, with from $2,000 to $5,000 and services, to invest in going proposition. Will stand closest investigation. Illinois corporation. Within 30 miles of Chicago. Solid opportunity for right man. Please do not reply unless interested. Address H C 318, Tribune.

A CORPORATION NOW FORMING TO HANdle Al automobile accessory, can use one or two good men with $5,000 to $20 000 to invest and take active part in business. Article thoroughly practical and now in use. Earning possibilities unlimited. Address H A 578, Tribune.

WOOD TURNING PLANT—FOR SALE—FOR cash only, complete wood turning plant, equipped to $100,000 per year; 1917 profits $40,000. Price $3,500. Apply MR. A. ROTSCHEN, 725 W